

# Duo pour 2 violoncelles op.50 n°6

Violoncelle I

Jacques OFFENBACH

(1819-1880)

**Allegro non troppo**

7

14

22

29

36

42

49

57

63

*p* *f*

70

1. 2. *p* *f*

76

*p*

85

94

102

110

*mf* *ff* *p*

118

*f* *p*

125

132

*f*

139

*f* *p* *f*

## Andante

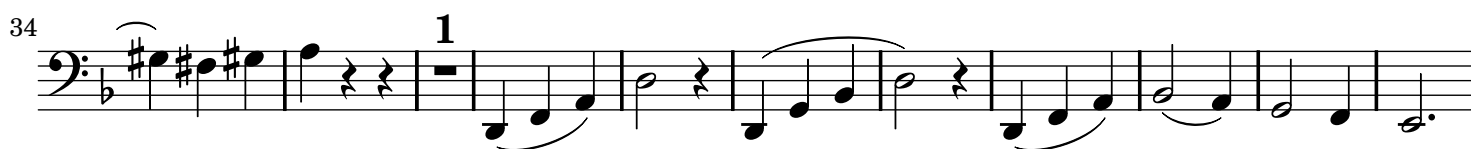
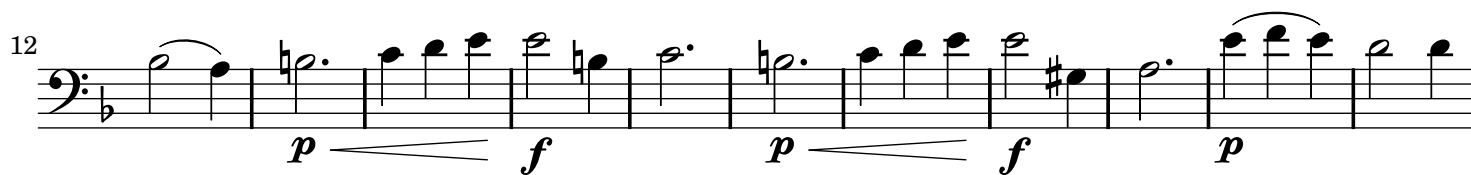

## Allegretto

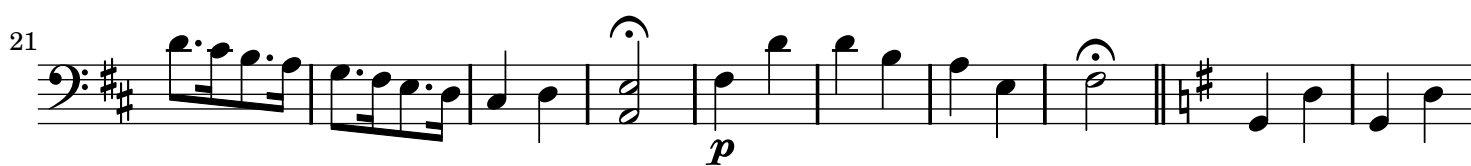
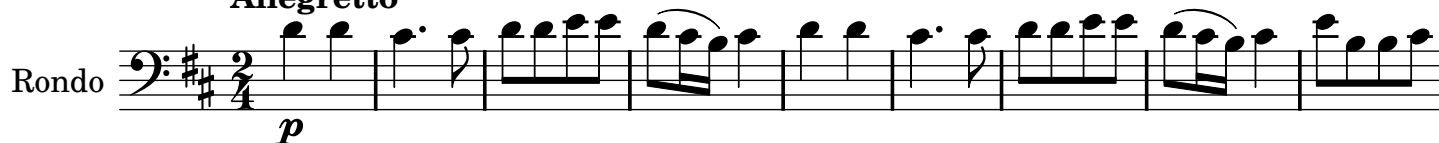

42

54

65

75

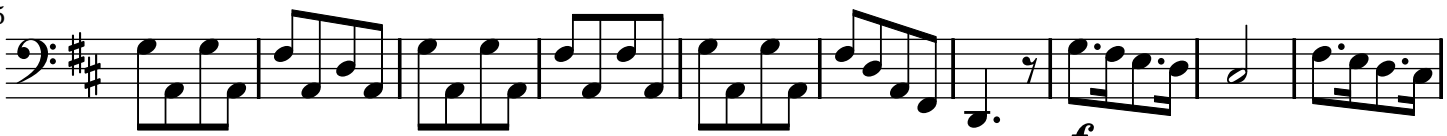

85

97

109

122

133

