

Deborah

Daniel Léo Simpson
December 12, 1972
Tucson, Arizona USA

Moderato $\text{♩}=112$ $\frac{3}{4}$ rit. . . a tempo rit. . . . a tempo

8

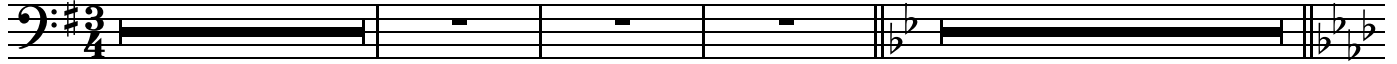

15

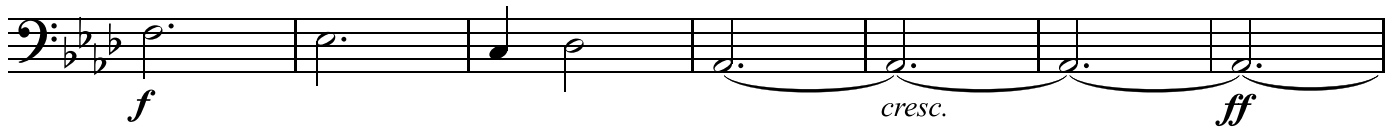

meno mosso $\text{♩}=112$

// $\frac{4}{4}$ pizz.

35

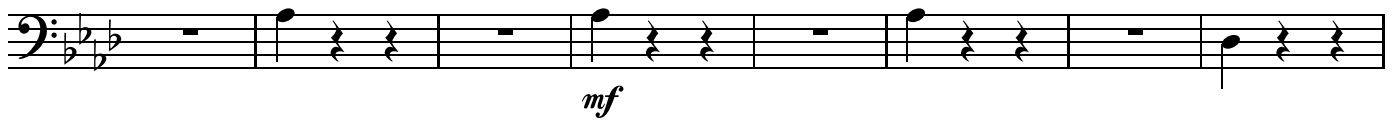
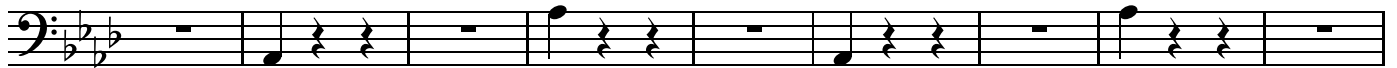

arco

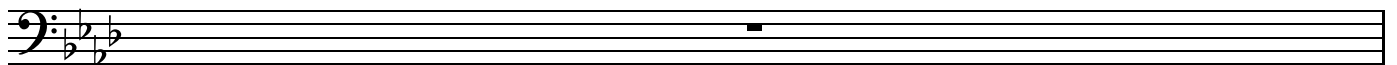

63 *mf* *cresc.* rit.

f a tempo ♩=112

lo stesso tempo ♩=112

81 *f*

90

98 *cresc.* *più forte*

f

rit.

122

a tempo ♩=112

rall.

Largo

130

Andante ♩=96

Contrabass

mf D-E-B - O - R - A - H B-A-G - L - E - Y *cresc.*

f

poco rit.

poco meno mosso ♩=96 *rit.* *a tempo* ♩=96 *dim.* *mf* *poco rit.*

2 2 4

a tempo ♩=96 *poco rit.* *a tempo* ♩=96

2 2 2 2

Tempo I ♩=112

215 *pizz.*

mp

rit.

cresc. *mf*

Lo stesso tempo ♩=112

mp

rit. *a tempo* ♩=112 *pizz.*

poco rit. a tempo ♩=112

arco

f

pizz.

arco

263

rit.

a tempo ♩=112

3

poco rit. . .

f

285 a tempo ♩=112

3

f

Allegro ♩=126

f *dim.* *mp*

cresc.

308

f

f

poco rit. . . . a tempo ♩=126

324 pizz.

mp

cresc. *f* *arco*

424

f

pizz. *arco*
mf *cresc.*

459

f *mp*

cresc. *f*

rit. *cresc.*

480

più mosso ♩=126

ff

rit. . . . 496 meno mosso ♩=112

f

♩=♩

poco rit.

cresc. *più forte*

a tempo ♩=112

f

a tempo ♩=112

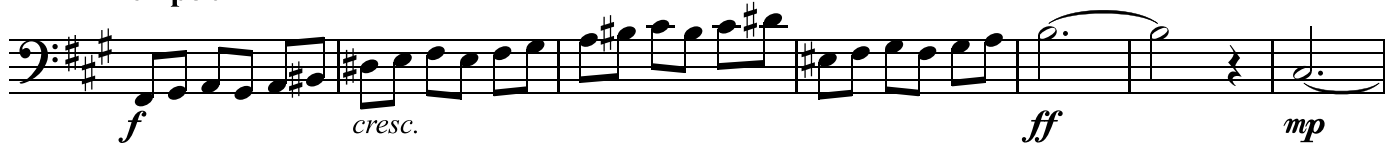

554 Andante ♩=80
10

564 Maestoso

571

579

2 Largando

