CLASSICAL AND SACRED MUSIC BOOKS,

Arranged from the Original Scores,

FOR THE

PIANO FORTE,

without words,

By

EDWARD F. RIMBAULT,

&c. &c. &c.

No. 4.

ACIS & GALATEA,

Composed by

HANDEL.

ENT. STA. HALL.

PRICE 4/-

D'ALMAINE & Co. 20, SOHO SQUARE, LONDON.

Sole Manufacturers of the Newly Invented

ROYAL PIANO FORTES,

COMBINING ALL THE LATEST IMPROVEMENTS OF CONSTRUCTION, WITH RICHNESS OF TONE AND ELASTICITY OF TOUCH.
POSSESSING ALSO DISTINGUISHED ELEGANCE OF FORM AND FINISHED NICETY OF WORKMANSHIP, UNINFLUENCED BY THE VARIED EFFECTS OF CLIMATE, AND RECOMMENDED BY THE MOST EMINENT MUSICIANS.

COMPASS 6½ OCTAVES. HEIGHT 3 FEET 9 INCHES. WIDTH 4 FEET. DEPTH 2 FEET 2 INCHES.

MANUFACTURED IN MAHOGANY, ZEBRA, OR ROSEWOOD,

At the uniform nett to cash price of

TWENTY-FIVE GUINEAS,

OR WITH CYLINDER FALL

TWENTY-SEVEN GUINEAS EACH.

AMBOYNA, MAPLE, FRENCH WALNUT, EBONY, OR SATIN WOOD, TWO GUINEAS EXTRA.

O THE PLEASURE OF THE PLAINS.

Andante Moderato.

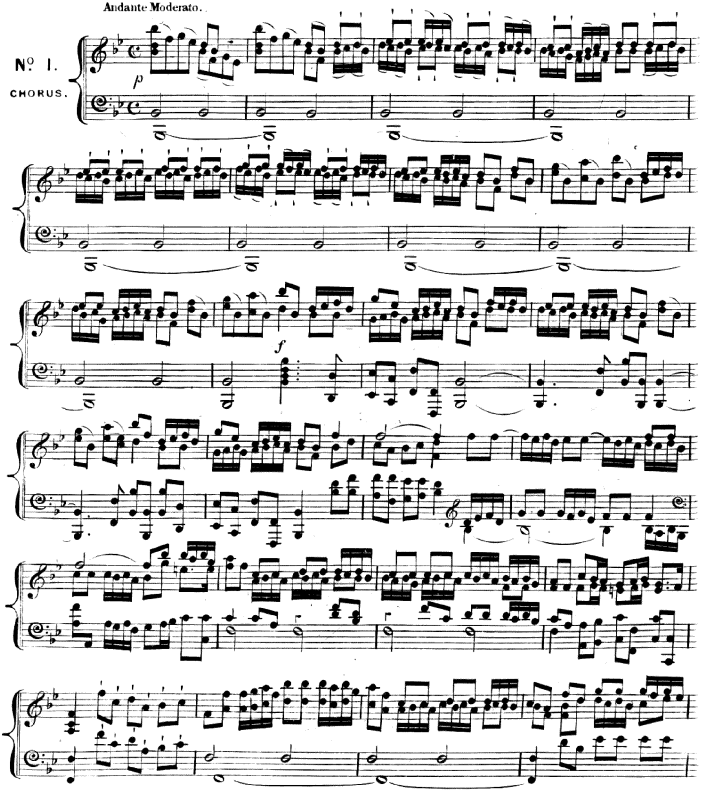

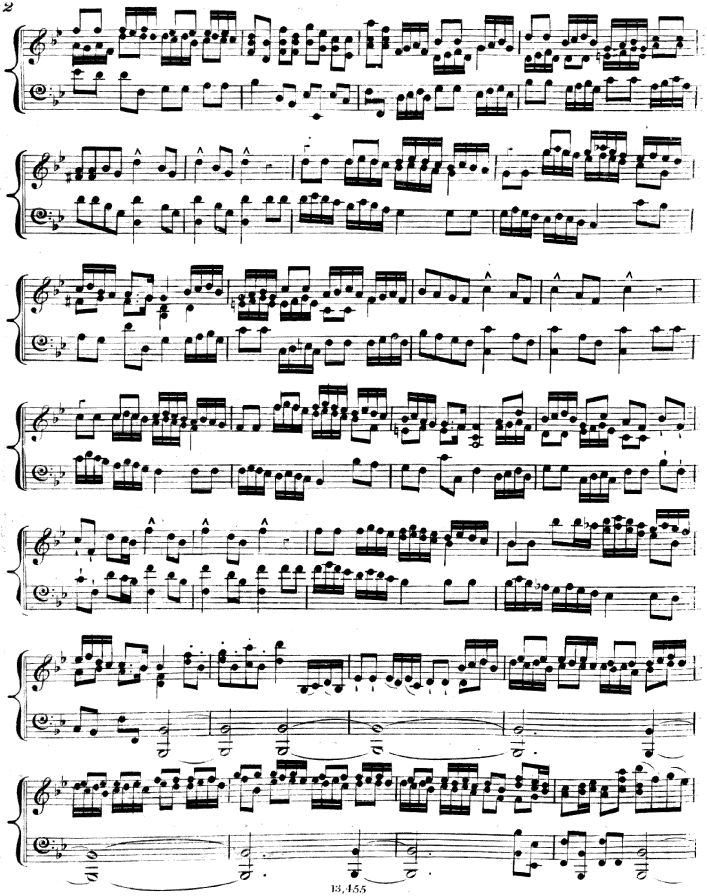

Fine.

p

f

p

f

dim. D.C.

HUSH YE PRETTY WARBLING CHOIR.

Andante.

No. 2.

AIR.

p

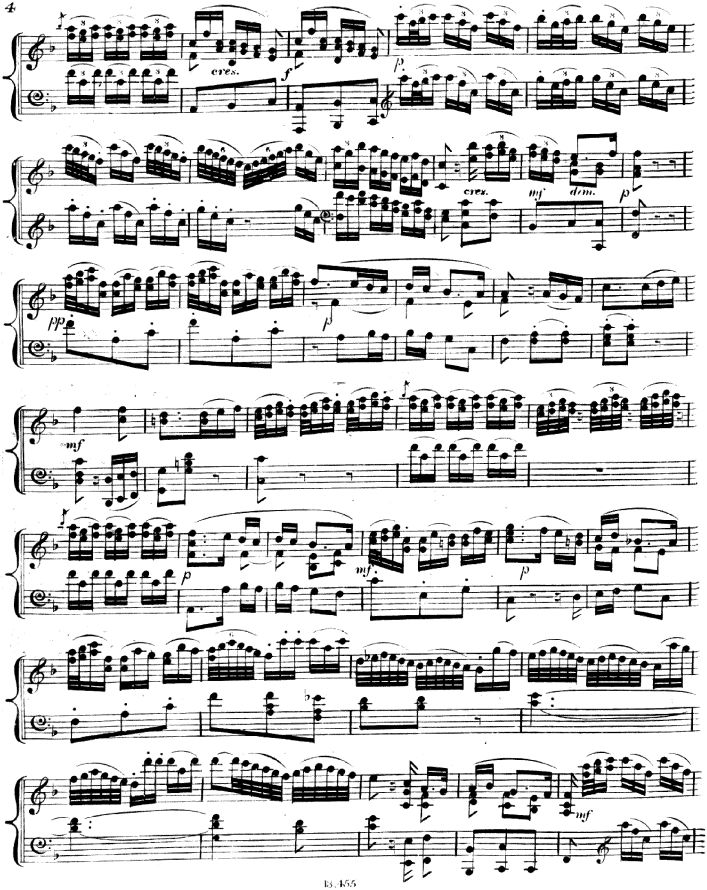
cresc.
f
p
cresc.
mf
dim.
p
pp
p
mf
p
mf
p
mf

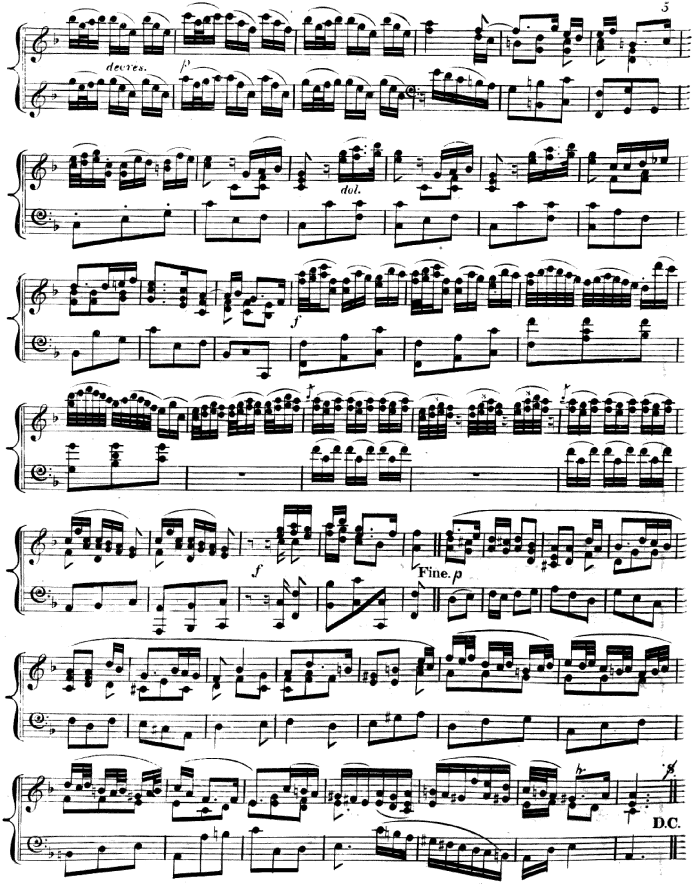
deuxes.
p
dol.
f
f
Fine. p
D.C.

LOVE IN HER EYES SITS PLAYING.

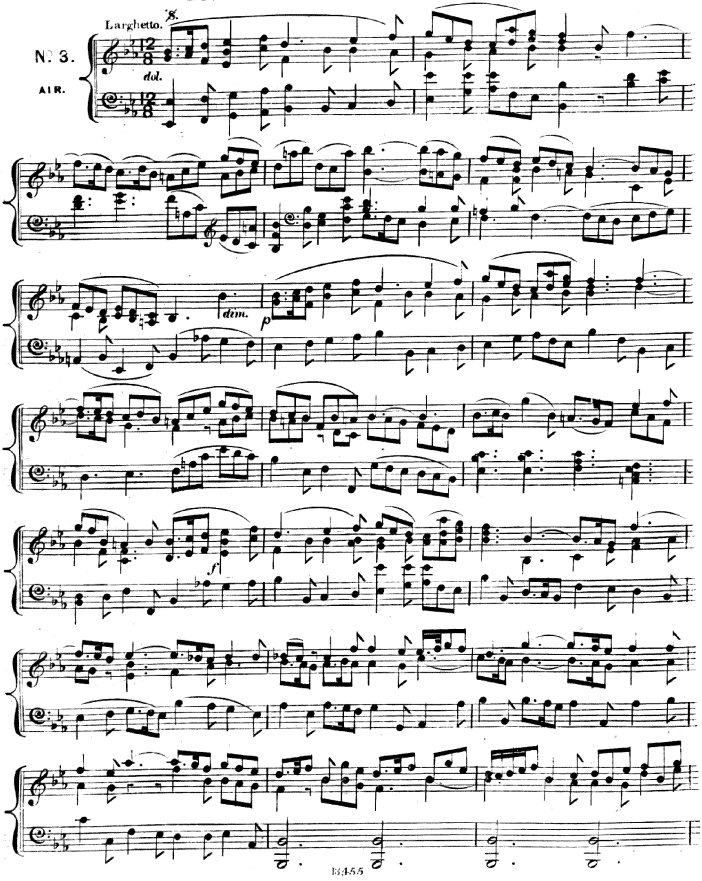

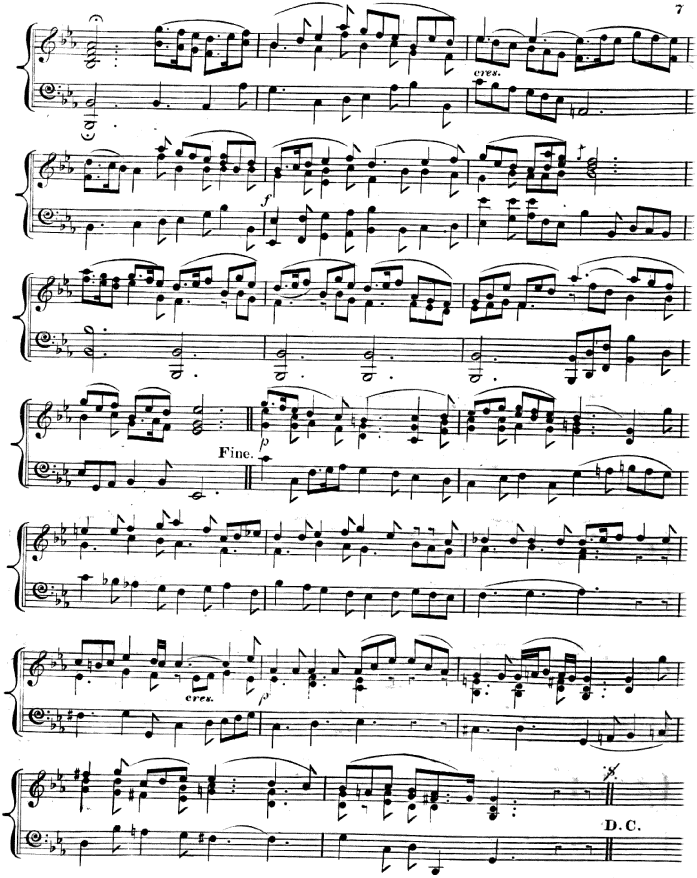
cres.
f
Fine.
p
cres.
p
D.C.

AS WHEN THE DOVE.

Andante.

№4.

AIR.

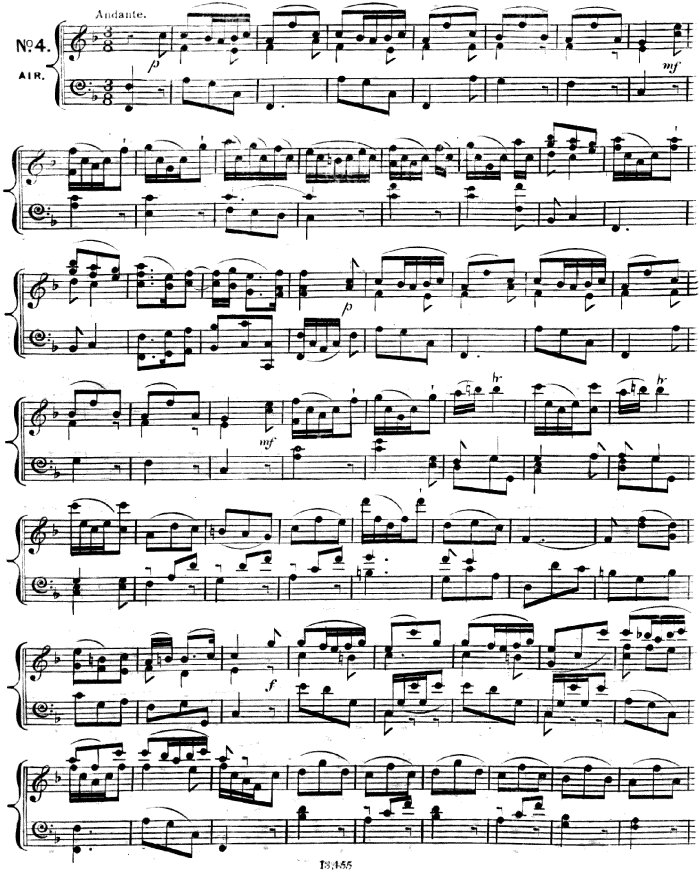

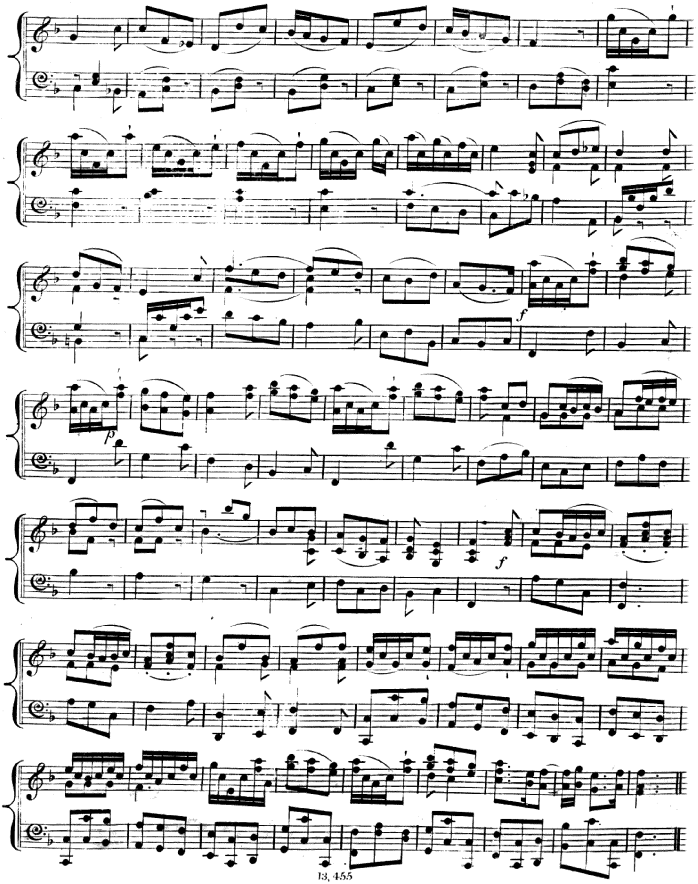
f
p
f

HAPPY HAPPY WE.

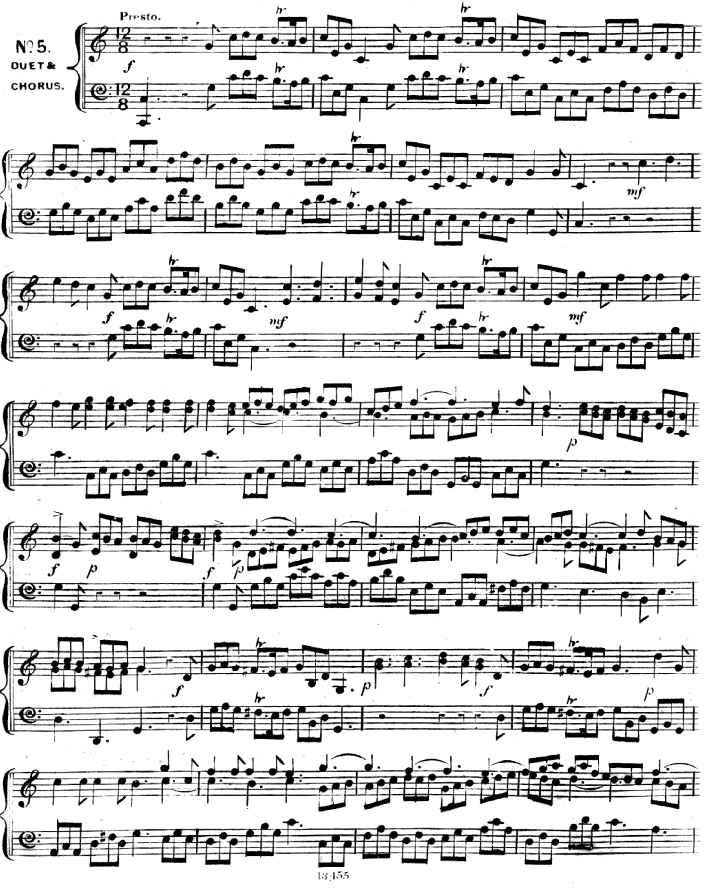

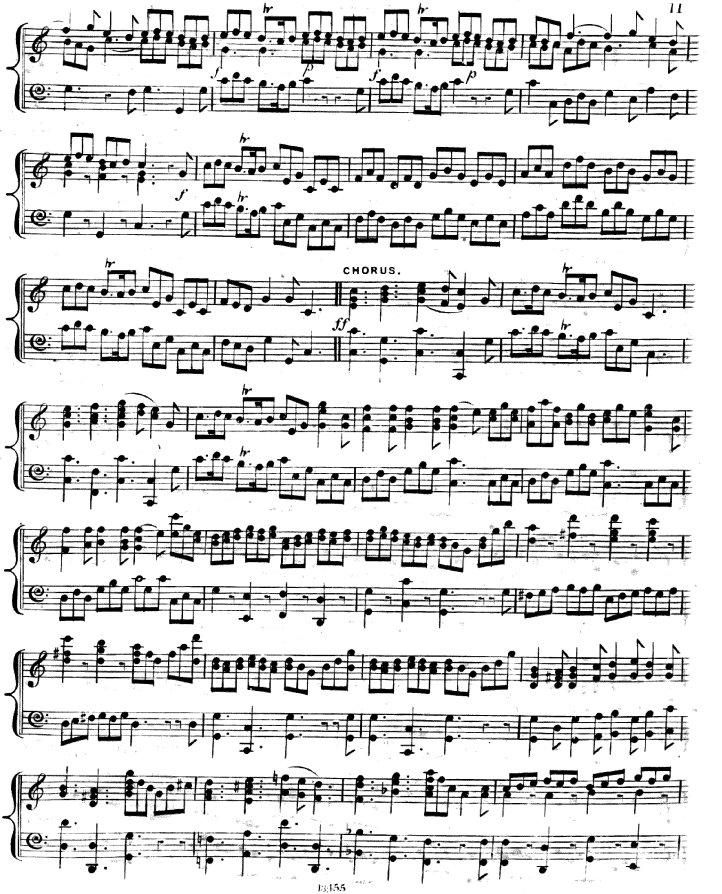
11
CHORUS.

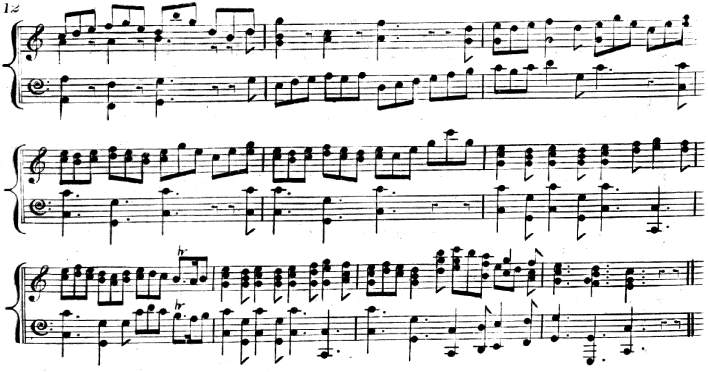

WRETCHED LOVERS.

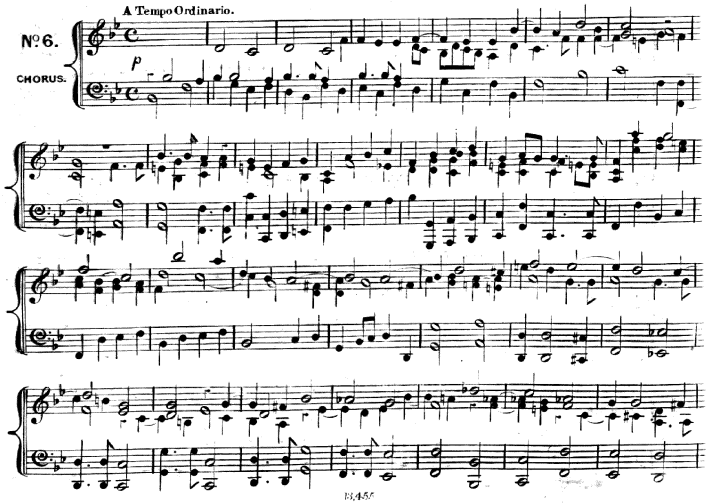

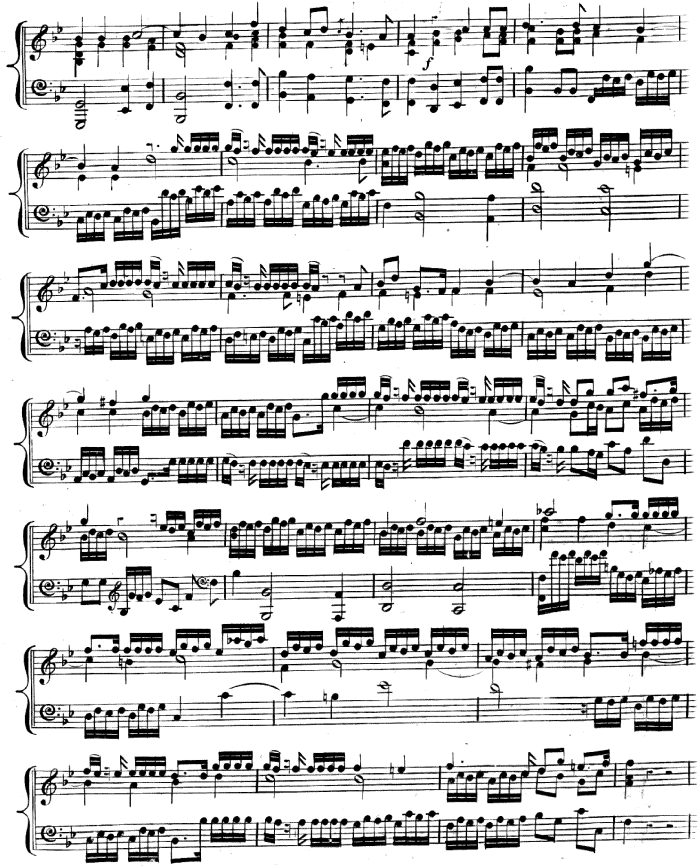

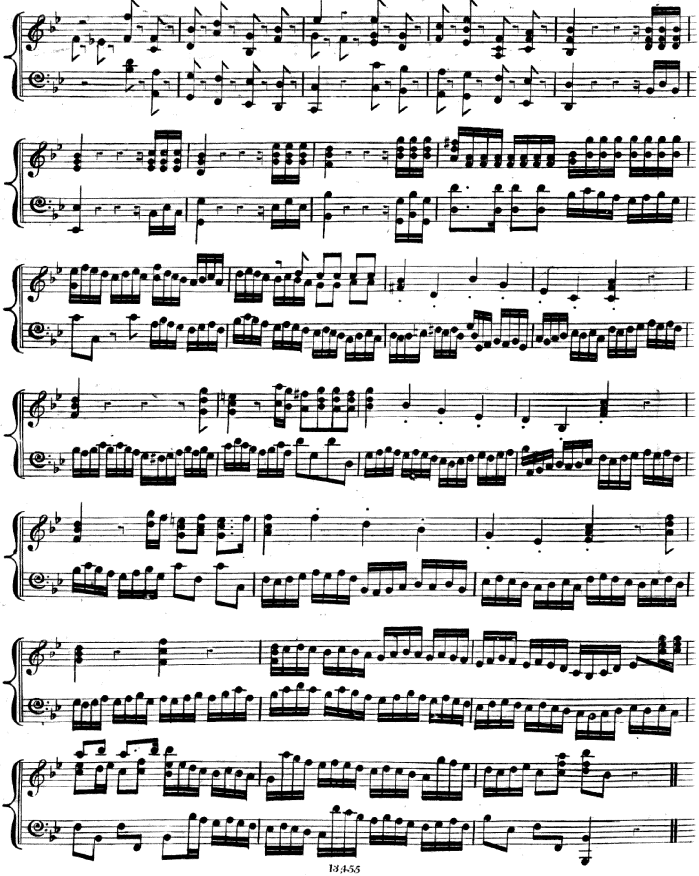

Allegro.

O RUDDIER THAN THE CHERRY.

No. 7.

AIR.

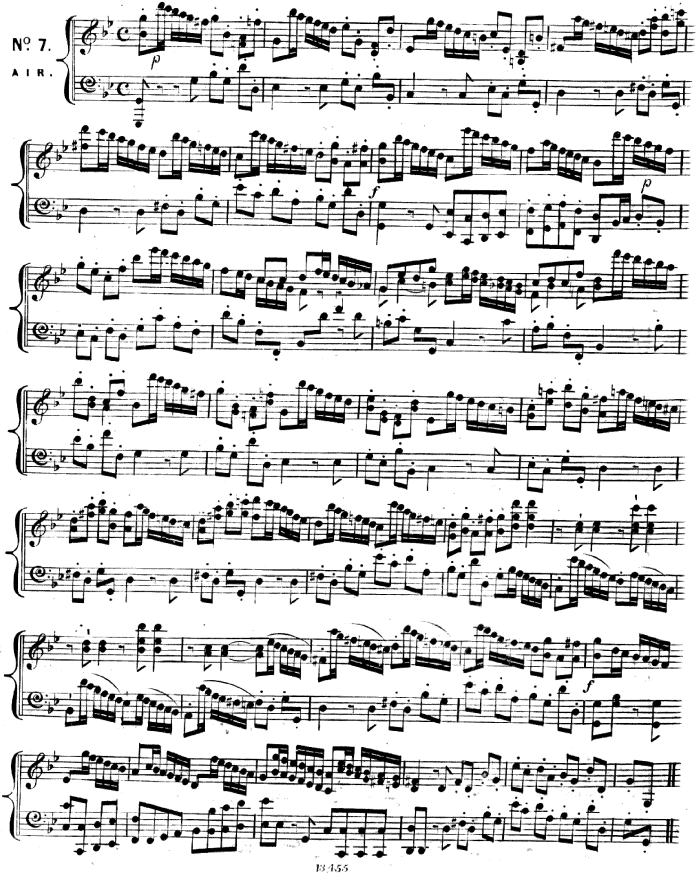

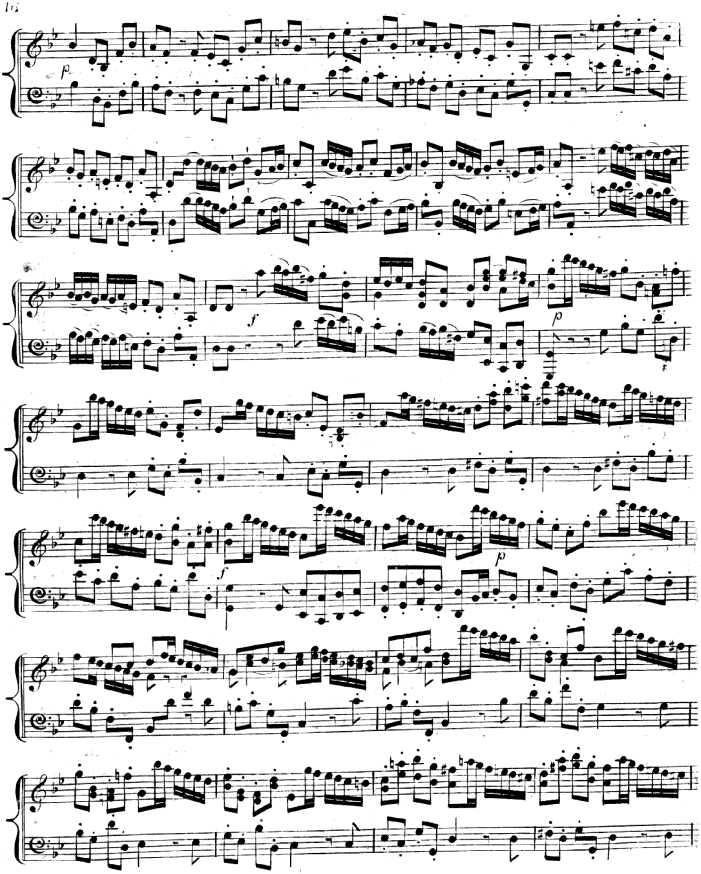

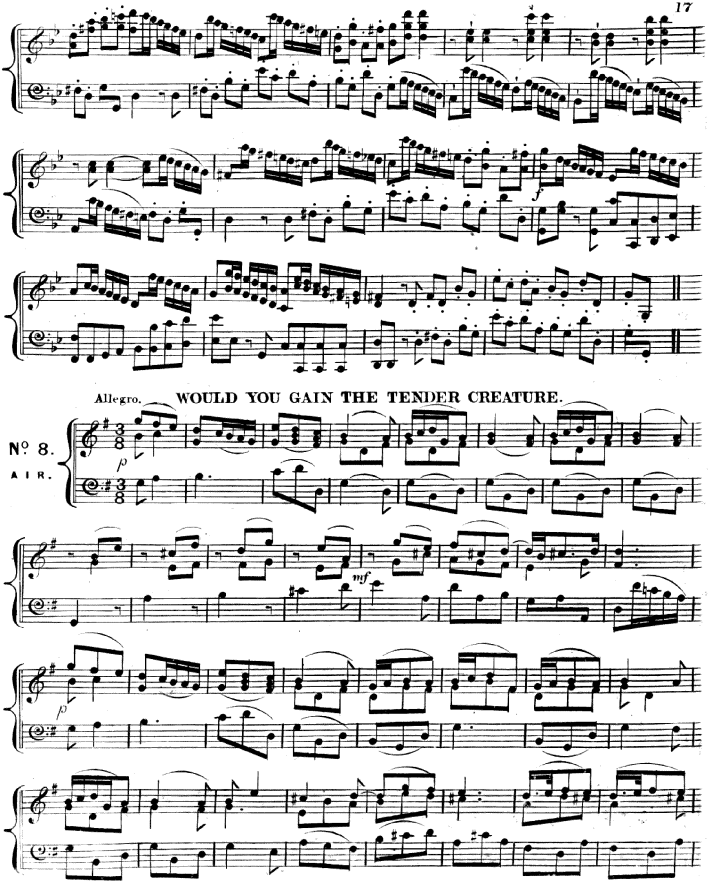
Allegro.
WOULD YOU GAIN THE TENDER CREATURE.
Nº 8.
AIR.
p
mf
p

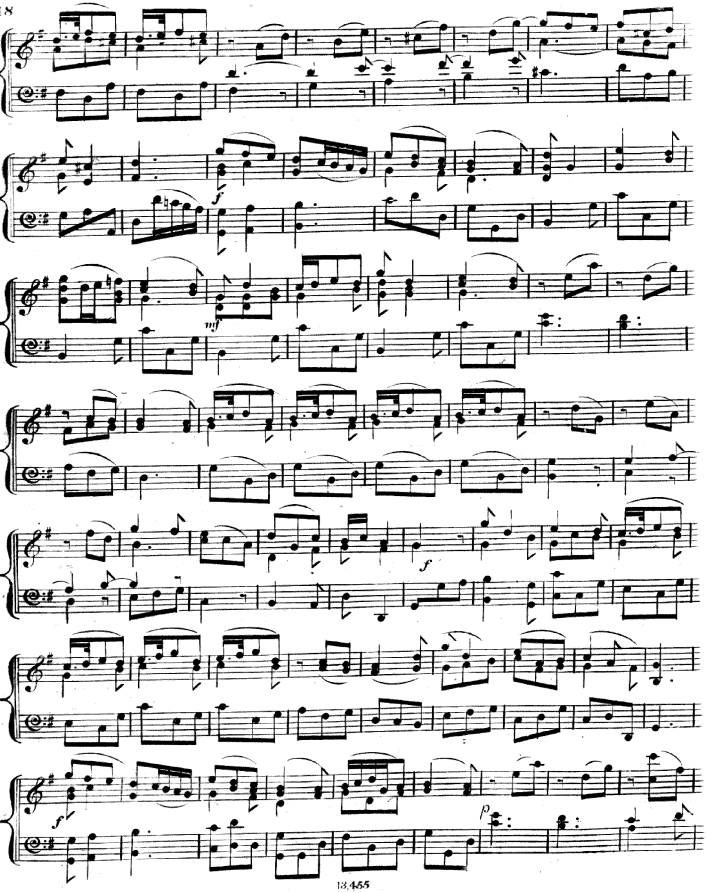
f
mf
f
f
p

Allegro Moderato.

LOVE SOUNDS THE ALARM.

No. 9.

AIR.

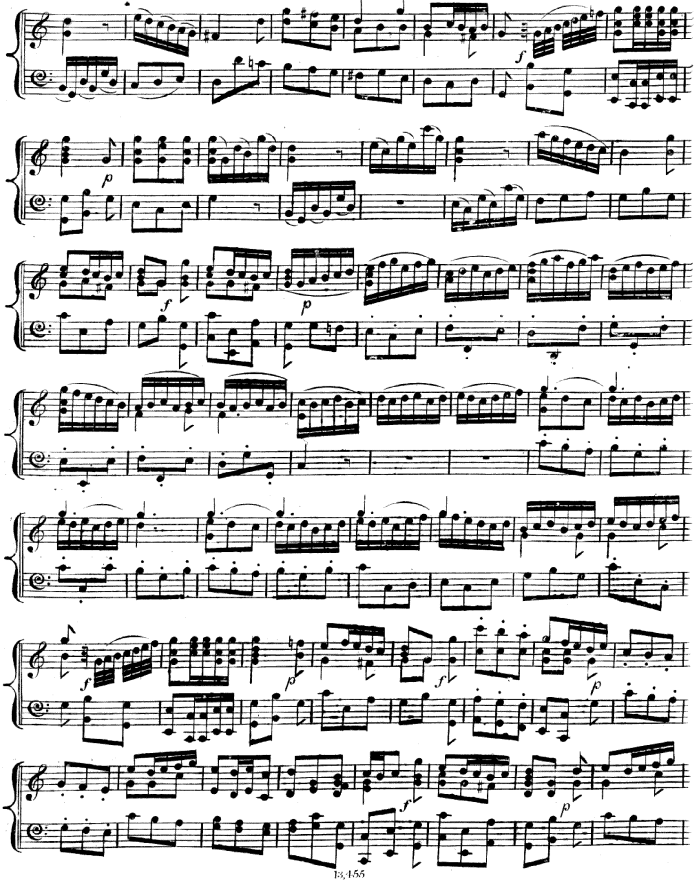

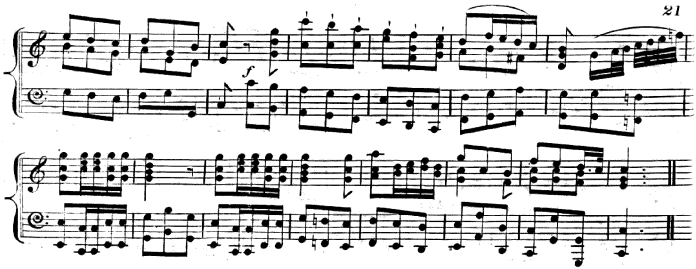

Larghetto.

CONSIDER FOND SHEPHERD.

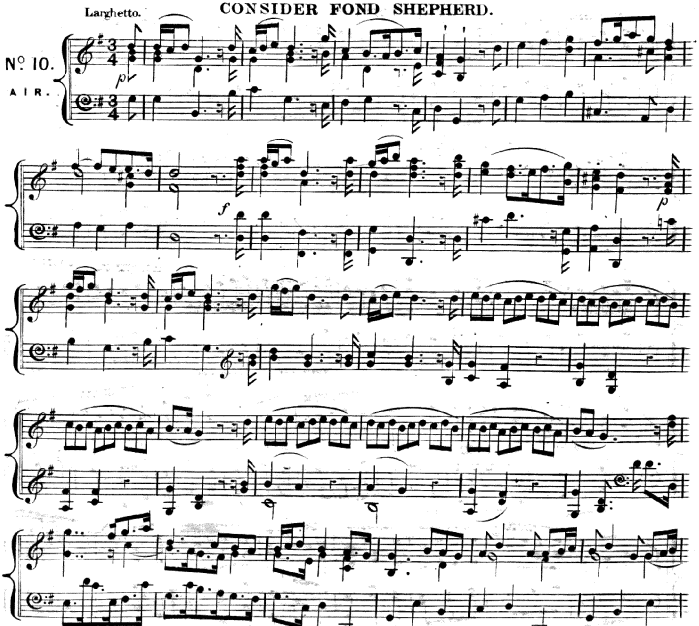

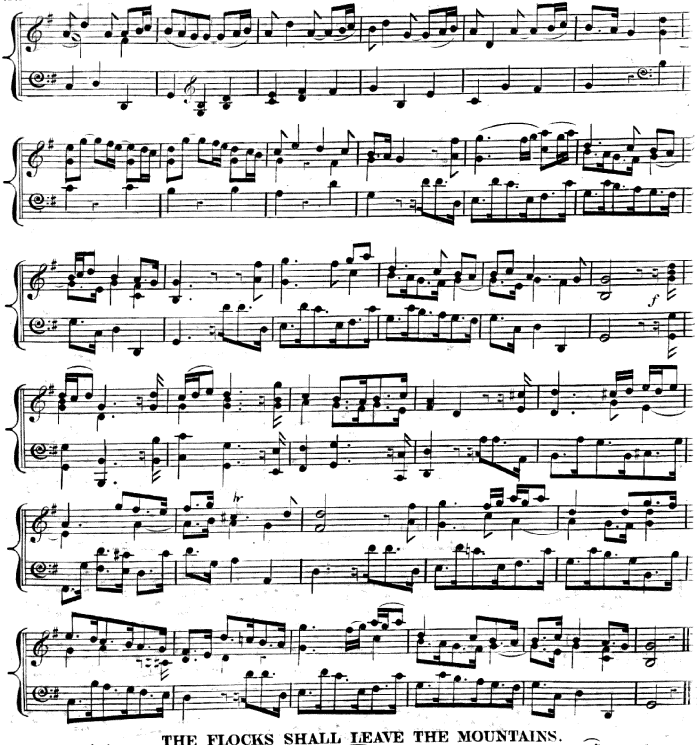
THE FLOCKS SHALL LEAVE THE MOUNTAINS.
Andante.
No. II.
TRIO.
mf
f
hr
13,455

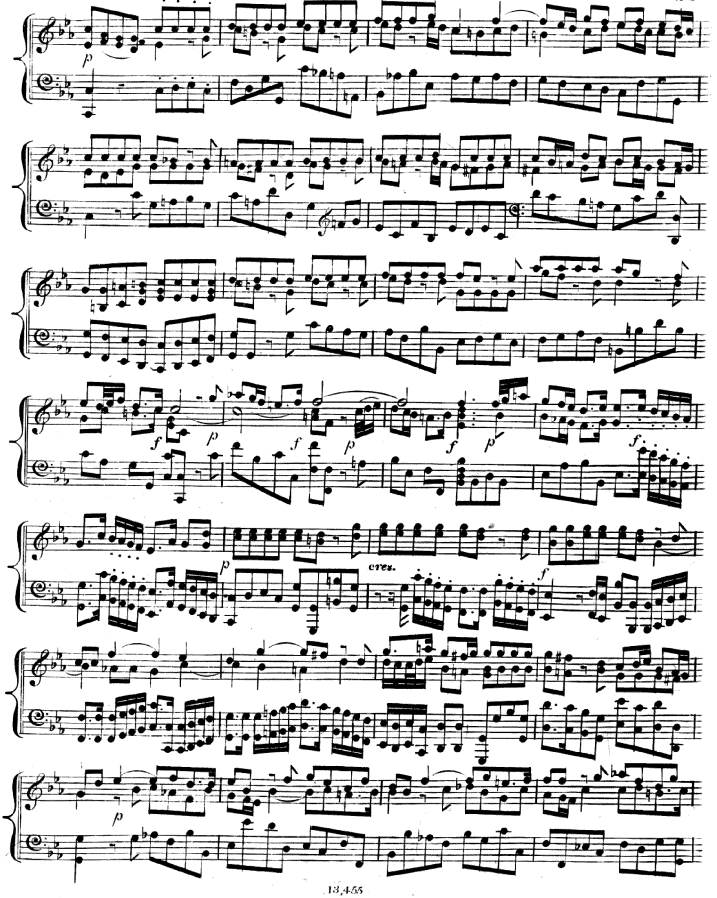
p
f
p
f
p
f
p
cresc.
f
p

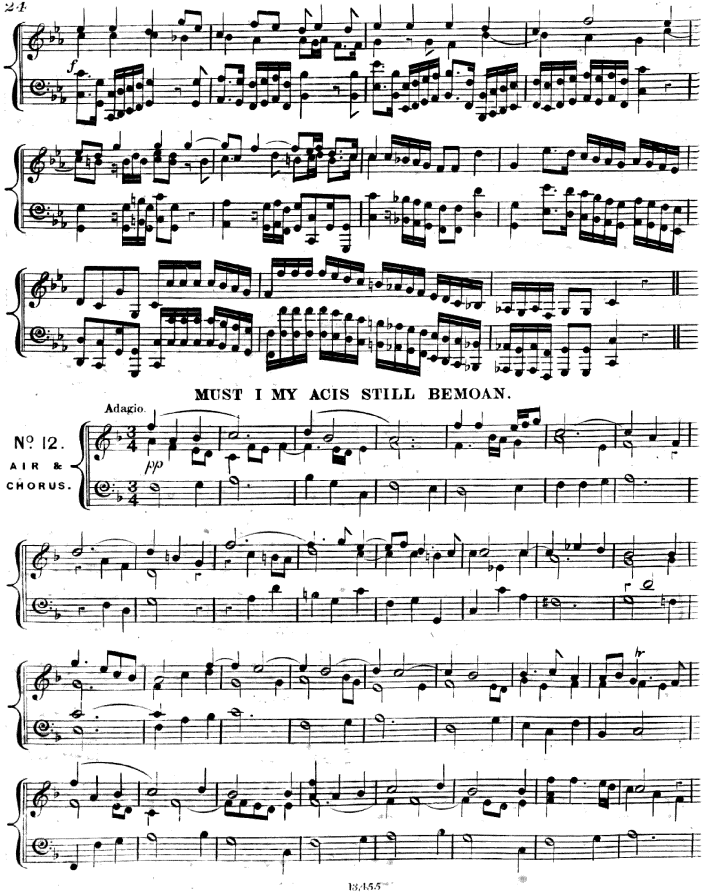
MUST I MY ACIS STILL BEMOAN.
Adagio.
Nº 12.
AIR &
CHORUS.

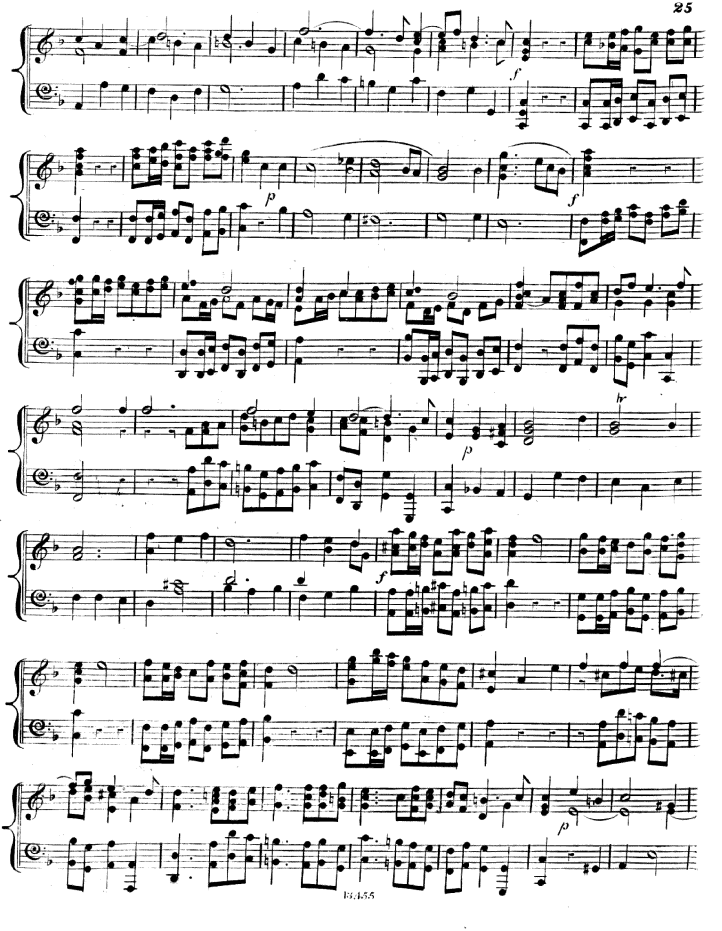
f
p
f
p
f
p

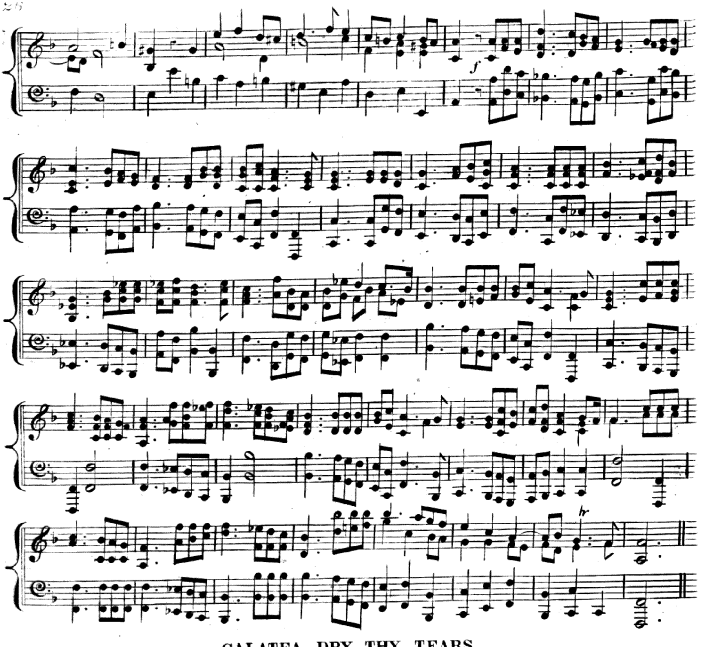

GALATEA DRY THY TEARS.

Moderato.

No. 13.

CHORUS.

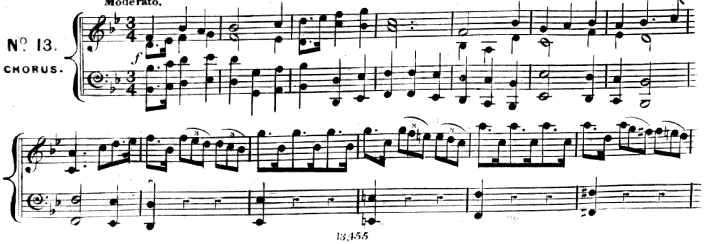

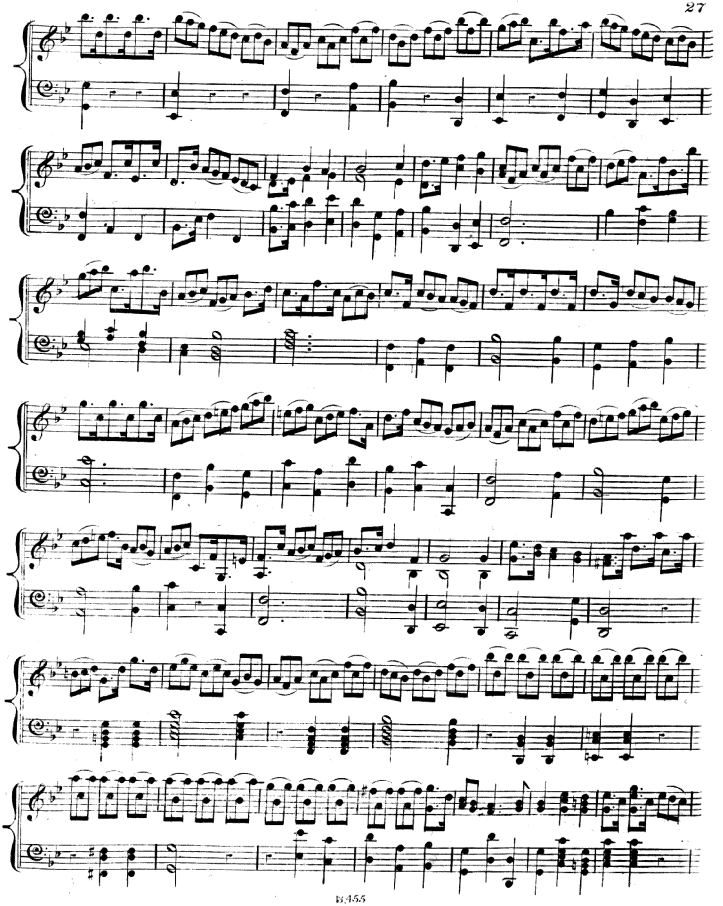

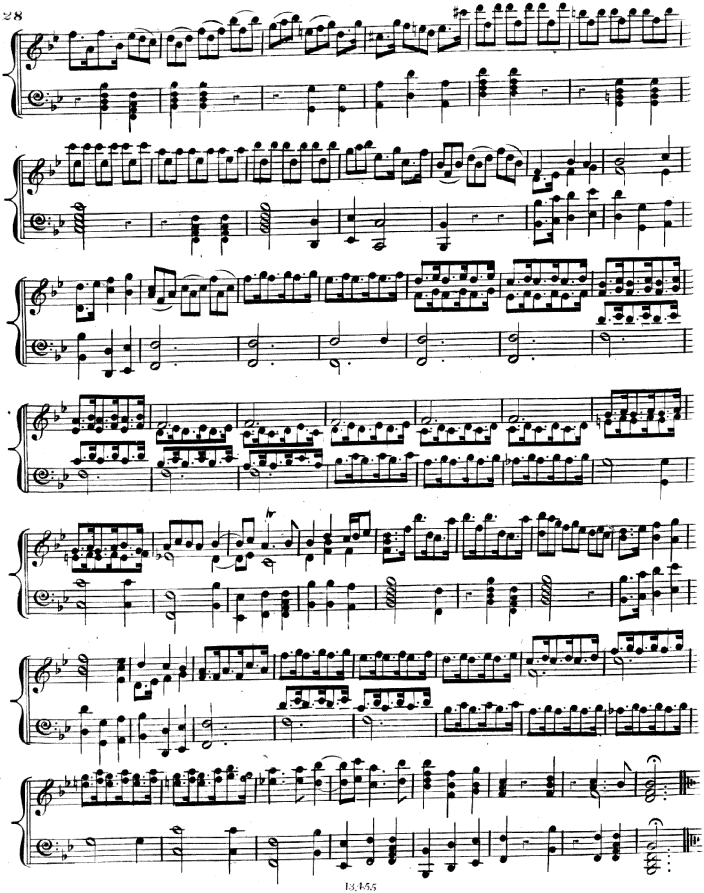

NEW PIANO FORTE MUSIC.—RONDOS, AIRS, WITH VARIATIONS, &c., &c.

BEETHOVEN.
Pastoral Symphony (new edition) part 1 .... 4 0
" " " part 2 .... 4 0
Classical Movement, from Symphony in F. 2 0

BENTLEY, MISS.
The Neapolitan Polka 1 6

BEYER, FERD.
REPERTOIRE DES JEUNES PIANISTE—PETITS FANTASIES. OP. 36.
In Ten Numbers, Price 2s. each.
1, Norma .... De Bellini
2, I Capuleti .... Idem
3, La Figlia Del .... Donizetti
4, La Favorite .... Idem
5, L'Elisir D'Amore .... Idem
6, Lucrezia Borgia .... Donizetti
7, Stradella .... Flotow
8, Nino .... Verdi
9, I Lombardi .... Idem
10, Czaar and Zimmerman ....

BOUQUET DE MELODIES—RONDEAUX ELEGANT. OP. 42.
Sur Motifs des Themes Favoris des Operas Cèlebrè.
1, Nino, or Nabucodonozor .... Verdi 3 0
2, Norma .... Bellini 3 0
3, Othello .... Rossini 3 0
4, La Favorite .... Donizetti 3 0
5, Martha .... Flotow 3 0
6, I Lombardi .... Verdi 3 0
7, La Figlia del Reggimento .... Donizetti 3 0
(To be continued.)

Morceaux de Salon sur Adelaide de Beethoven, op. 30. .... 3 0

LES CHARMES DE L'OPERA. 12 Amusements faciles d'aprés des thêmes favoris des opéras de Bellini, Donizetti, Adam, etc., op. 33.
1, I Montecchi ed I Capuleti 1 0
2, Der Zigeunerin Warnung 1 0
3, La Straniera 1 0
4, Norma 1 0
5, Guillaume Tell 1 0
6, Le Brasseur de Preston 1 0
7, Anne de Boulen 1 0

THREE POLKAS. OP. 51.
1, The Camelia 1 0
2, The Azalia 1 0
3, The Alpine Horn 1 0

DEUX RONDEAUX sur des motifs de L'Opera La Fille du Régiment, op. 67.
1, Rataplan, Rataplan 2 6
2, Ciascun lo dice 2 6

DEUX AIRS VARIES sur des motifs de L'Opera La Fille de Régiment, op. 68.
1, Ah bruit de la guerre 2 6
2, Salut à la patrie 2 6

SIX MORCEAUX ELEGANTS SUR DES AIRS ALLEMANDS FAVORIS. OP. 80.
1, Kriegers-Lust .... Gungl 3 0
2, Das Alpenhorn .... Proch 3 0
3, Ach, wenn du wärst mein eigen .... Kücken 3 0
4, Der Zigeunerbub im Norden .... Reissiger 3 0
5, Das Weidersehen .... Proch 3 0
6, Dein ist mein Herz .... Curschmann 3 0

NOCTURNE (Soirèe d'Hiver), op. 81 .... 3 0

FLEURS ITALIENNES (AMUSEMENTS) SUR DES MOTIF D'OPERAS FAVORIS. OP. 87.
1, Beatrice di Tenda 3 0
2, La Fille du Régiment 3 0
3, I Lombardi 3 0
4, Othello 3 0
5, Norma 3 0
6, Nabucodonosor 3 0
7, Le Barbier de Sèville 3 0
8, Guillaume Tell 3 0

ELEGIE, op. 89 .... 4 0

ALBUM DES PIANISTES, SIX MORCEAUX ELEGANTS SUR DES AIRS ALLEMANDS FAVORIS. OP. 90.
1, Die drei Leibchen .... Speier 3 0
2, Die Heimath .... C. Krebs 3 0
3, Irene und Agathe .... F. Abt 3 0
4, Maurisches Ständchen .... F. Kücken 3 0
5, Die Fahnenwacht .... P. Lindpainter 3 0
6, Ständchen .... F. Schubert 3 0

DEUX FANTASIES BRILLIANTES sur des motifs de Donizetti, op. 94.
1, La Fille du Regiment 3 0
2, Don Sabastien 3 0

NOUVEAU ALBUM DES PIANISTES, SIX MORCEAUX ELEGANTES SUR DES AIRS ALLEMANDS FAVORIS. OP. 96.
1, Rheinsehnsucht .... Speier 3 0
2, Der Wanderer .... Fesca 3 0
3, Herzenswünsche .... Kücken 3 0
4, In den Augen liegt das Herz .... Abt 3 0
5, Lebewohl .... Proch 3 0
6, Der Wirthin Töchterlein .... Kreutzer 3 0

SIX MORCEAUX DE SALON SUR DES AIRS ALLEMANDS FAVORIS. OP. 99.
1. Du bist wie eine Blume .... Kücken 3 0
2, Scheiden und Leiden .... Truhn 3 0
3, Schweizer Heimweh .... Proch 3 0
4, Die Heimath .... Reissiger 3 0
5, Ich möchte Dir so gerne sagen .... Girschner 3 0
6, An Adelheid .... Krebs 3 0

TROIS FANTASIES ELEGANTES sur des motifs de *Macbeth* de *Verdi*, op. 104.
1, Scène de Lady Macbeth 3 0
2, Scène du Banquet 3 0
3, Scène de Macduff 3 0

SOUVENIR DE L'OPERA Lac des Fees 3 0
LE CARNAVAL DE VENISE 3 0

VATERLANDS-LIEDER (CHANTS PATRIOTIQUES.)
1, La Marseillaise 1 0
2, Chant national polonais 1 0
3, Hymne populaire italienne 1 0
4, La Brabançonne 1 0
5, Chœur des Girondins 1 0
6, Hymne constitutionnelle espagn 1 0
7, Hymne constitutionnelle portug 1 0
8, Rule Brittania 1 0
9, Holländische Volkslieder 1 0
10, Preussiche National-Hymne 1 0
11, Oesterreichische Volks-Hymne 1 0
12, Russische National-Hymne 1 0
13, Le chant du belge 1 0
14, Hail Columbia 1 0
15, Dänisches Volkslied 1 0
16, Schleswig-Holsteiner-National-Hymne 1 0
17, Norwegische National Hymne 1 0
Les Danseuses (Quatre Schottisches) 2 6
Polka Redowa 2 0

COMETTANT.
Raphael (Nocturne) 2 0

CROIZER, A.
NAPLES ET VENISE DEUX THEMES.
1, Naples, Theme de Bellini 3 0
2, Venise, Barcarolle 3 0

CRAMER, HENRI.
SEVEN MORCEAUX CARACTERISTIQUE sur des motifs favoris d'Operas.
1, " " Nino .... Verdi 3 0
2, " " Le Domino Noir 3 0
3, " " La Fille du Régiment 3 0
4, " " Euryanthe 3 0
5, " " Beatrice di Tenda 3 0
6, " " L'Elisir D'Amore 3 0
7, " " Martha 3 0

SEVEN MORCEAUX DE SALON sur des motifs favoris d'Operas.
1, " " Guillaume Tell 3 0
2, " " Fidelio 3 0
3, " " Don Juan 3 0
4, " " Straniera 3 0
5, " " Marie 3 0
6, " " Parisina 3 0
7, " " Lucrezia Borgia 3 0
Le Desir (Pensee Romantique) 2 0
Les Regrets (Pensee Melancolie) 2 0

CZERNY, CHARLES.
RECOLLECTIONS OF SCOTIA.
Twenty-four Scotch Airs, arranged in the same style as his celebrated work "LA JEUNESSE MUSICALE."
1, Auld Lang Syne 2 0
2, Caller Herring 2 0
3, Roy's Wife 2 0
4, Charlie is my Darling 2 0
5, Here's a Health, bonnie Scotland 2 0
6, Auld Robin Gray 2 0
7, Scots wha hae 2 0
8, John Anderson 2 0
9, The Lad who wears the Pladdie 2 0
10, Lewie Gordon 2 0
11, The Lass o' Gowrie 2 0
12, Comin' through the Rye 2 0
13, O Logie o' Buchan 2 0
14, Draw the Sword, Scotland 2 0
15, The Boatie Rows 2 0
16, Smile Again 2 0
17, My Native Highland Home 2 0

THE HARP OF ERIN.
Twelve Irish Airs, easily arranged as Rondos.
1, Fly not yet 2 0
2, The Moreen 2 0
3, Savourneen Deelish 2 0
4, Kate Kearney 2 0
5, Rory O'More 2 0
6, Oft in the stilly night 2 0
7, Kathleen O'More 2 0
8, Norah the pride of Kildare 2 0
9, Minona Ashtore 2 0
10, Kathleen Mavourneen 2 0
11, Dermot Astore 2 0
Thema, No. 1, op. 62 .... 2 6
" No. 2, op. 62 .... 2 6
La Galop 2 6

DÖHLER, THEODORE.
Serenade (Melancholique) 2 6

ESAIN, ALEX.
Dolores (Serenade Melancholique) 2 0
Souvenir de Pamplona (Caprice à la Valse) 3 0
Rita Polka Brillant 2 0

FRANKS, ANTON.
The Bairnie's Song 4 0

GLOVER, STEPHEN.
THE WELLINGTON MARCHES.
1, Waterloo 2 0
2, Vittoria 2 0
3, Assaye 2 0
4, Salamanca 2 0
5, Badajos 2 0
6, Ciudad Rodrigo 2 0
The St. James's Band March 2 0
Le Debonnaire Polka 2 0

GORIA, ALEX.
Olga Mazourka 2 0

GOODBAN, CHARLES.
Les Adieu, Romance 2 6
La Carlotta Valse 2 6

GOODBAN, H. W.
Les Vieux Péchés, No. 1. Rondo 2 6
" " " No. 2. " 2 6
Brabant Polka 2 6

HARGITT, CHARLES.
Beauties of Scotland, No. 5 .... 3 0
" No. 6 .... 3 0
Fantasia on Italian Airs 3 6

HEMY, HENRY.
DRAWING-ROOM MELODIES; OR, LADIES' MUSICAL SCRAP-BOOK.
A Collection of ONE HUNDRED AND TWENTY AIRS arranged in an easy style for the PIANO FORTE. In Twelve Parts, Price 2s. each.

PART I.
We're a' Noddin .... Scotch
O dear what can the .... ditto
A Life on the Ocean Wave .... Russell
The Kracoviak .... Russian
The Keel Row .... Scotch
Blue Bells of Scotland .... ditto
Logie o' Buchan .... ditto
Long, long ago .... Horn
The Troubadour .... Herz
I'll gang nae mair .... Scotch

PART II.
Pestal .... Polish
Swiss Air .... Swiss
There's nae luck .... Scotch
Haste to the Wedding .... English
Sir David Baird .... Scotch
The Saraband .... An Old Air
Waltz by Beethoven .... Beethoven
I'm afloat, I'm afloat .... Russell
Theme de Bellini .... Bellini
Bohemian Air .... Bohemian

PART III.
Napoleon's Grand March ....
Remember thee? yes, love, for ever .... Mrs. Mackinlay
There is no Home like my own .... Malibran
Mistletoe Bough .... Bishop
Sleepy Maggy .... Scotch
Lord Hardwick's Grand Slow March ....
The Ivy Green .... Russell
The Braes of Balquither .... Scotch
Sir Roger de Coverly .... English
My own Blue Bell .... A. Lee

PART IV.
I ne'er lo'ed a lassie but ane .... Scotch
The Boatie Row .... ditto
Polish Air ....
Spanish Chant ....
Lord Macdonald .... Scotch
Dainty Davy .... ditto
The Blue Bonnets .... ditto
Because he was a bonny lad .... ditto
German Galop ....
Caller Herring .... Scotch

HEMY, HENRY,—(CONTINUED.)
PART V.
Ah, why did I gather .... A Lady
The Duke of Cambridge's Slow March ....
The Vesper Hymn ....
The celebrated German Polka ....
The Pole's Slow March ....
L'amo, l'amo .... Bellini
The Blooming Heather .... Scotch
Highland March .... ditto
Dell' Aura Tua .... Bellini
Life let us cherish .... Mozart

PART VI.
3rd Dragoon Guards' Slow March .... Original
Faint and Weary .... Mozart
The Swiss Drover Boy .... Stockhausen
Rob Roy's Reel .... Scotch
Aurora Waltz .... Labitzky
Grand Waltz .... Beethoven
The last Rose of Summer .... Irish
The Campbells are coming .... Scotch
March .... Birkett
Come dwell with me .... A. Lee

PART VII.
Promenade Waltz .... Linter
Vivi Tu .... Donizetti
La Gitana .... Auber
All do allow it .... Donizetti
Tartan Pladdy .... Scotch
Tu Verdrai .... Bellini
O merry row .... Parry
Tyrolien Air .... Rossini
42nd Highlanders' Slow March at Waterloo ....
Opera Quadrille ....

PART VIII.
Bonaparte's Grand Review March ....
The Carnival of Venice ....
Il Segretto .... Donizetti
Tyrolien Air ....
Grand Military Waltz .... Beethoven
Prussian Air ....
Dreams of Childhood .... S. Glover
Grand Slow March ....
Flow on, thou shining River .... Moore
The Vesper Bell .... S. Glover

PART IX.
Romance d'Anna Bolena .... Donizetti
The Bloom is on the Rye .... Bishop
Theme de Bellini ....
Blow the Wind Southerly ....
The Rose will cease .... Guylot
Prussian Military Air ....
Maggie Lauder .... Scotch
The Mermaid's Cave .... Horn
Song of the Alps .... Proch
The Standard Bearer .... Lindpainter

PART X.
Waltz .... Beethoven
4th Dragoon Guards' Slow March ....
Bonnie Prince Charlie .... Scotch
The Ravensworth Polka .... Hemy
Beautiful Summer time .... Farmer
Waltz .... Beethoven
Grand Slow March ....
Tantum Ergo ....
Litany Chant ....
Doxology Chant ....

PART XI.
Come to the Gipsy's Tent .... A. Lee
Sturm Marsch Galop .... German
Come, Brothers, arouse ....
The Response .... Desanges
Trab, trab, trab .... Kücken
Our way across the Mountain .... Russell
I love her, how I love her .... Auber
Senti la Danza ....
The Nightingale Waltz .... Jullien
Norah, the Pride of Kildare .... Parry

PART XII.
Kathleen Mavourneen .... Crouch
Rory O'More .... Irish
Ama ina madre e tenore ....
The Bride Elect Waltz .... Hemy
Vieni la mia vendetta ....
Calder Fair .... Scotch
O it wasn't for me .... ditto
Cram's Grand March ....
Gustavus Gallopade .... Auber
'Gin a body meet a body .... Scotch

HERZ, HENRI.
Grande Fantasia, La Figlia del Reggimento 5 0
Tribute to America, Grande Nocturne 4 0
Polka de Salon 4 0
The last Rose of Summer, new Variations 3 0
Three Polkas.
1, The Comic 2 0
2, The Silver Bell 2 0
3, The Military 2 0

HILES, J.
PENSIERE MUSICALE (SIX RONDINOS).
1, Lutine (Valse) .... Herz 1 0
2, A Life on the Ocean .... Russell 1 0
3, My Happy Home .... Hodson 1 0
4, I've a lay for every clime .... Lee 1 0
5, I'll not beguile thee .... ditto 1 0
6, The Lily of Loraine .... Linter 1 0

LES FLEURS DE MELODIE, SIX MORCEAUX AGREABLES.
1, Come, bring me wings .... E. Flood 1 0
2, If I were a Fairy .... R. Linter 1 0
3, I'll hang my harp .... W. Guernsey 1 0
4, The Olga Mazourka .... Goria 1 0
5, Had I a boat .... Rogers 1 0
6, Promenade Waltz .... R. Linter 1 0

HOLMES, W. H.
Chinese Airs (Fantasie) 2 0
Indian ditto ditto 2 6
La Rimembranza, Nocturne 2 0
Scottish Chimes—changes on "the Blue Bells of Scotland" 2 6
Prince of Wales's Grand March 2 6
Fantasie on Turkish Airs 3 0
" on Arabian Airs 2 0
" on Norwegian Airs 2 6
" on Airs Der Freyschutz 5 0
Second Fantasie, on Airs by Linley 3 0
The Beaumont Polka 2 0

HOWDEN, J. F.
La Belle Dame (Valse) 2 6

KUHE, W.
La Rosée du Soir (Morceau Elegant) 2 6
Chœur de Chasse (Ditto) 2 0

LINTER, RICARDO.
La Rafle de Neige, Nocturne 3 0
Le Tourbillon, Nocturne 3 0
Le Salterella 3 0
Bell Galop 2 0
Le Soupir, Nocturne 3 0
Trab, trab, trab! .... with variations 2 0
Valse Buffa 3 0
March La Figlia del .... with variations 2 0
Charlie is my darling .... ditto 2 6
Auld Robin Gray .... ditto 2 6
Jock o' Hazeldean .... ditto 2 6
My lodging is on the .... ditto 2 6
O, merry row the .... ditto 2 6

LINTER, RICARDO.—(CONTINUED.)
O Logie o' Buchan .... with variations 2 6
Lavinia (Mazurka Elegant) 2 6
Lydia " 2 6
Homage to Wellington (Fantasie) 4 0
Reminiscences of *Ireland*, Fantasia, intended as a Companion to his Reminiscences of Burns 4 0
Caprice, Grande Valse 3 0
Le Berceau, Nocturne 2 6
When in happier days (with variations) 2 6

MENDLESSOHN, BARTHOLDY.
Seven Characteristic Pieces.
1, Andante 1 0
2, Allegro Vivace 2 0
3, Ditto 2 6
4, Allegro 2 6
5, Fuga 2 6
6, Andante 1 0
7, Presto 2 6
Or in Two Books, each 4s.
On Wings of Song, arranged by G. A. Osborne 2 0
Italy Do. Do. 2 0
Mendlessohn's most Favourite Songs, arranged as *Lieder Ohne Worte*, in Two Books, by G. A. Osborne .... each 4 0

DE MEYER, L.
Bohemian air 2 0
Il Tremolo 2 0

MINASI, CARLO.
The Gipsies Waltz 2 0

MONTGOMERY, W. H.
Melodious Pearls, arranged as easy Rondos.
1, La Belle Ines .... Auber 1 0
2, Casta Diva .... Bellini 1 0
3, Di Pescatore .... Donizetti 1 0
4, Io Ludia .... ditto 1 0
5, Air de Stradella .... Flotow 1 0
6, La mia Letizia .... Verdi 1 0
7, Tic e toc .... Italian 1 0
8, Valse Elegant 1 0
(To be continued.)

NORMAN, ANDRE.
Trab, trab, trab! .... Jetty Trefz 1 9
Stürm Marsch Galop 2 0
The Warrior's Joy (March) 1 0
Meyer's Bohemian (Air simplified) 1 0

OSBORNE, G. A.
La Pluie de Perles (15th edition) 3 0
Mendelssohn's Favorite Songs, in Two Books, for the Piano, "*Lieder Ohne Worte*" .... each 4 0
On Wings of Song .... Mendlessohn 2 0
Italy .... Do. 2 0
St. Patrick's Day 2 0

RAVINA, HENRI.
Nocturne pour le Piano 2 6

ROECKEL, EDOUARD.
Polonaise, Brilliant 3 0
Grand Studies 5 0
La Lionne du Nord, Mazourka 2 0

ROSELLEN, HENRI.
Fantasia, Rose de Perone 3 0
Ditto, Richard Cœur de Lion 3 0
Grande Reveries, book 1 .... 4 0
" " book 2 .... 4 0
" " or in six numbers .... each 2 0

SCHAD.
The Sigh, performed by Madame Dulcken 2 0
La Pensee " " 2 0
Deux Ames " " 2 0
La Gracieuse (Grande Valse) 2 6

SZEKELY, EMERICK.
Le Perle de Coral (Polka) 2 0
La Mazurka (L'Adieu) 2 6
Nouvelle Pluie de Perles (Valse) 3 0
Grande Hungarian March (variations) 2 6
Grande March de Croats " 2 6
Reverie 2 0
Grande Valse, The Dream 2 6

SELLÉ, W. C.
Mazurka Brillante 2 6
La Gaieté 2 6
Classical Movements, No. 1, from Mozart 2 6
" " No. 2, " Beethoven 2 6

VALENTINE, JOHN.
THIRTY ENGLISH MELODIES.
Arranged for the *Piano Forte*, and intended as a companion to the "THIRTY NATIONAL SCOTCH" Airs. In Six Numbers, price 2s. each.

CONTENTS.

No. 1.
Come dwell with me .... A. Lee
A Minstrel Knight .... Rodwell
Beautiful Blue Violets .... ditto
Said a smile to a tear .... Braham
Bid me discourse .... Bishop

No. 2.
Up, brothers, up .... Rodwell
The Maid of Cadiz .... A. Lee
Child of the West .... G A. Hodson
The Queen, God bless her .... Braham
Tell me, my heart .... Bishop

No. 3.
Come, love, to me .... Bishop
The Parting (Poor Bessy) .... G. A. Hodson
The Blue Moselle .... Rodwell
The Sun is on the Mountain .... Bishop
Isle of Beauty .... ditto

No. 4.
The Tartar Drum .... Rodwell
And has she then failed .... Bishop
The Thorn .... Shield
A Tear shall tell him all I feel .... Rodwell
The Rose will cease to blow .... Guylot
Nos. 5 and 6 in the Press.

VOSS, C.
Romance D'Otto 2 6

WALEY, S.
Capriccio (Un Reverie) 3 0
Grand March 3 0

WALLACE, V.
La Gondola Notturna 3 0
Flora Valse 2 0
La Reve Romance 4 0
La Texiana Valse 2 0
Chant des Pelerins (Nocturne) 3
Midnight Valse 2 0
Deux Romances 3 0

WILHELM, H.
Oh, Sweet Remembrance (Rondino) 2 0
I'll Roam the Gay World (variations) 2 0
When in Happier Days ditto 2 0
Say, Wilt thou Roam ditto 2 0
Begone, Dull Care ditto 3 0
Peggy Bawn (Welsh Air with variations) 3 0

LONDON:
D'ALMAINE AND CO.,
20, SOHO SQUARE.