

Piccolo

The Maniac Chase

1904 Thomas Edison Silent Classic

Daniel Léo Simpson
May 2010
San Carlos, California

♩=104 ♩=210 ♩=155 ♩=144 2

7 ♩=126 Steady Tempo ♩=69 18

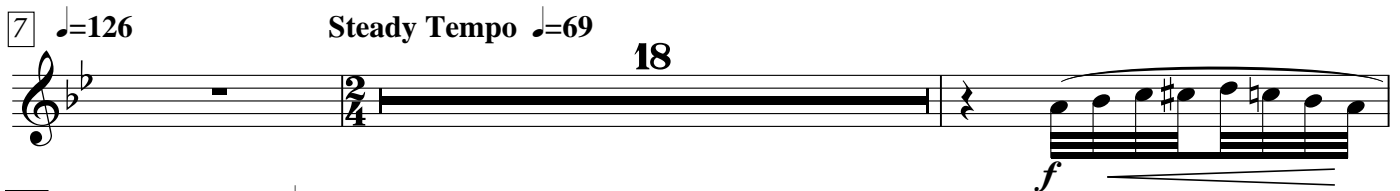

27 Tempo giusto ♩=144

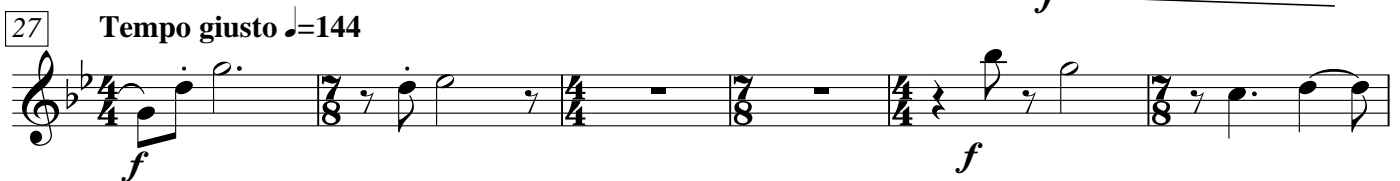

33

43 a tempo ♩=144 15

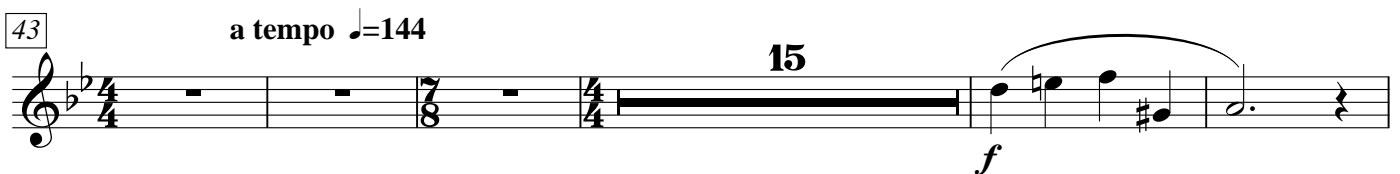

63

78 molto rit. Tempo giusto ♩=155

86

96 *mf* **2** *mf*

102

106 **Tempo giusto** ♩=155

111 *f*

115

119 (lo stesso tempo) **3** lo stesso tempo **13** *mf* **3**

140 *f* poco rit. a tempo ♩=155 **4** *sfz* tr tr

148 *ff* *f* **3** poco rit.

157 **Meno mosso** ♩=126 **5**

162 **Allegro** ♩=155 **11** **8** **4** *f*

187

f *ff*

202

mf

207

f

214

f

221

f

233

f

240

f

255 **lo stesso tempo**

cresc.

Piccolo

259

266

273

278

284

288

297

a Tempo ♩=155

303

322

a tempo ♩=90

Flute 1

The Maniac Chase

1904 Thomas Edison Silent Classic

Daniel Léo Simpson
May 2010
San Carlos, California

Staff 1: $\text{♩}=104$, $\text{♩}=210$, $\text{♩}=155$, $\text{♩}=144$. Dynamics: *fp*.

Flute 1

58 *mf*

63 *ff*

68 *f* *mf* *mf*

Tempo giusto ♩=155

78 *f*

molto rit.

85 *f*

91 *mf*

100

105 *f*

Tempo giusto ♩=155

109

Flute 1

114

119 (lo stesso tempo) lo stesso tempo

3 4 6

mf

135

mf poco rit. . . a tempo ♩=155

2

140

f 4 *sfz* *ff*

149

f *mf* poco rit. .

2

157 . Meno mosso ♩=126 solo

2 11

mf 3

173

2 2 *pp* *mf*

181 Allegro ♩=155

7 *f* *ff*

191

13

Flute 1

206 *f* *f*

213 *f*

218

223 6 *f*

233 4 *f* *f*

240 a2 *f* *f*

246 2 3 2 *mf* *mp*

255 lo stesso tempo *mf* 3 *cresc.* *mf* 3 *mf* 3

261 3 *mf* *f* 3

268 3 3

275

280

286

289

297

Resume previous Tempo ♩=155

303

309

324

♩=90

Flute 2

The Maniac Chase

1904 Thomas Edison Silent Classic

Daniel Léo Simpson
May 2010
San Carlos, California

♩=104 ♩=210 ♩=155 ♩=144

fp

7 *ff* ♩=126 Steady Tempo ♩=69 18 *f*

ff *f*

27 Tempo giusto ♩=144 *f*

f

33 *rit.* 3

40 Resume previous Tempo ♩=144 3 12 *mf*

59

61 *f*

64 *ff* 12 2 *molto rit..*

Tempo giusto ♩=155

80 *f* 3 3

87 *f*

92 11 *mf*

Tempo giusto ♩=155

105 *f*

109

114

Flute 2

119 (lo stesso tempo)

lo stesso tempo

3 17 *f*

poco rit. . . . a tempo ♩=155

141 4 *sfz* *tr* *tr* *ff* 7

150 *f* *mf* 2 poco rit. .

157 . Meno mosso ♩=126

16 2 4 *pp*

181 Allegro ♩=155

8 *f* *ff*

191 15

208

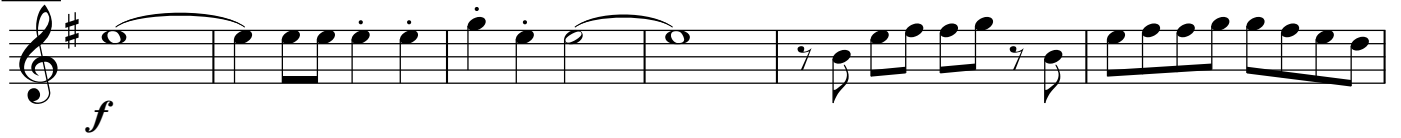

214

219

224

241

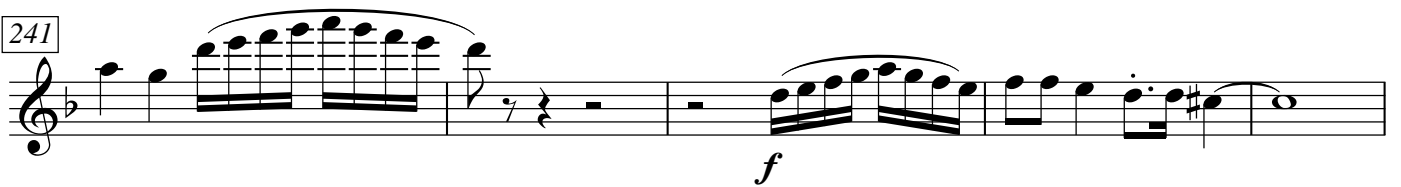

246

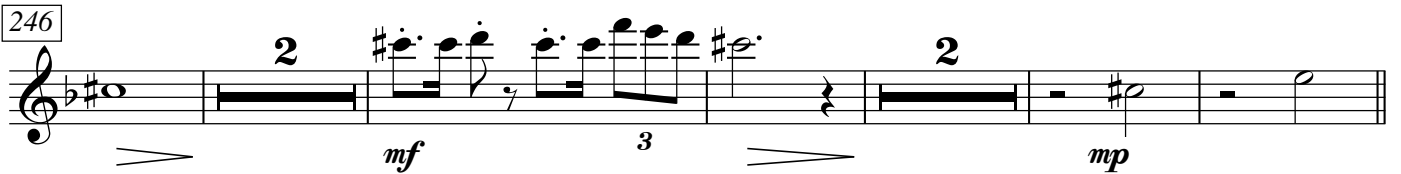
255 **lo stesso tempo**

261

268

274

3

3

278

3

3

283

f

288

4

2

rit.

297

Resume previous Tempo ♩=155

f

303

ff

2

f

3

308

9

5

rit.

324

♩=90

f

f

ff