

1st Horn in F

# The Maniac Chase

1904 Thomas Edison Silent Classic

Daniel Léo Simpson  
May 2010  
San Carlos, California

♩=104      ♩=210      ♩=155      ♩=144

7      ♩=126      Steady Tempo      ♩=69      con sord.      *mf*      *sfz*

23      2      natural      Tempo giusto      ♩=144      *f*      *f*

31      *f*      *ff*

38      4      rit..      a tempo      ♩=144      2      *f*

49      4      7      *f*      3

63      *f*      *ff*      2      *mf*

70      3

73 **molto rit. .**

80 **Tempo giusto ♩=155**

88

92 **11**

105 **Tempo giusto ♩=155**

109

113

119 **(lo stesso tempo)** **lo stesso tempo**

131 **poco rit. tempo ♩=155**

145

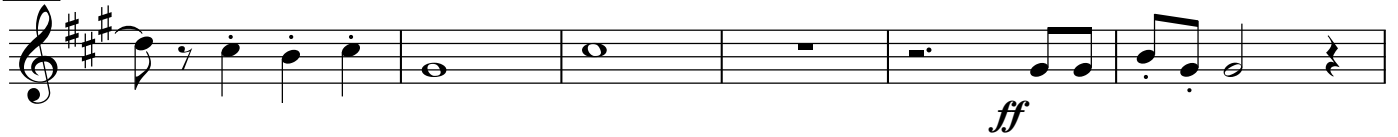

151

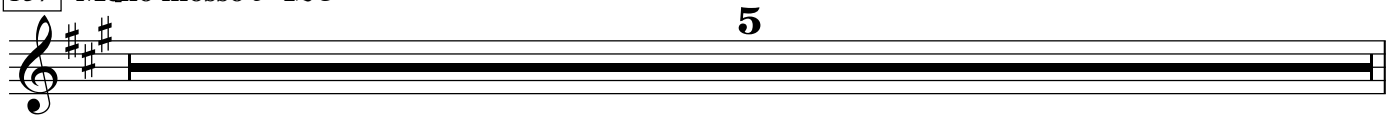
157 **Meno mosso**  $\text{♩} = 126$ 

162

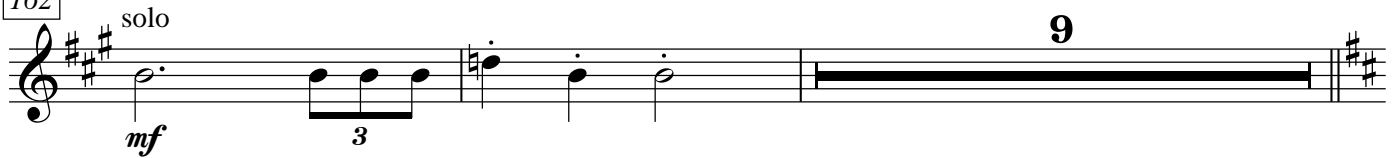

173

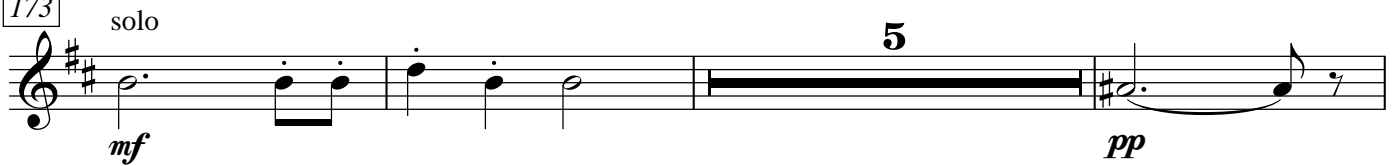
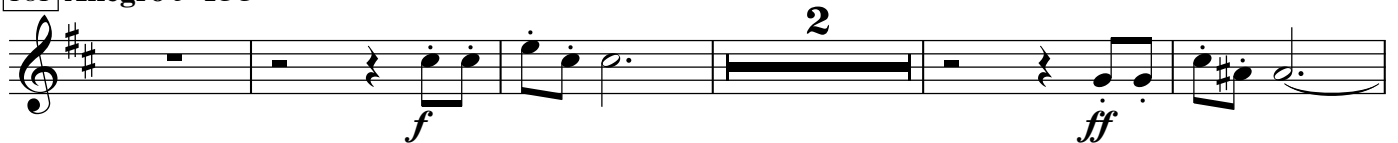
181 **Allegro**  $\text{♩} = 155$ 

188

201

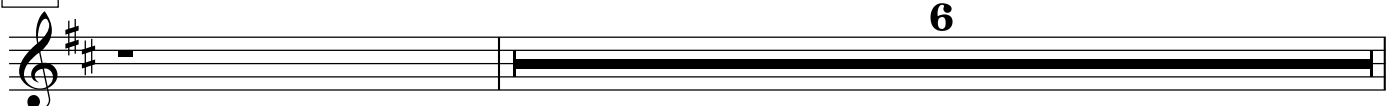

208

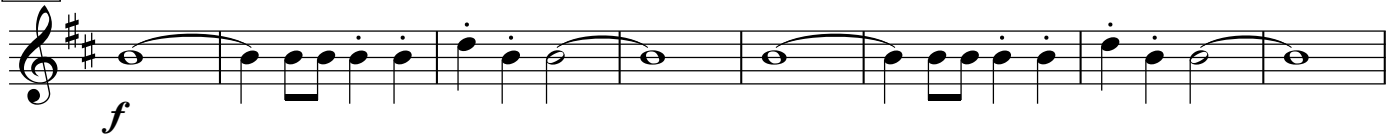

216

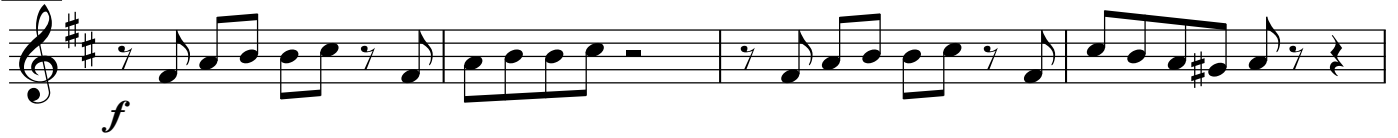

220

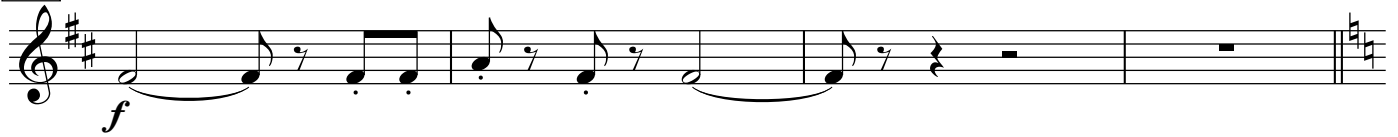

224

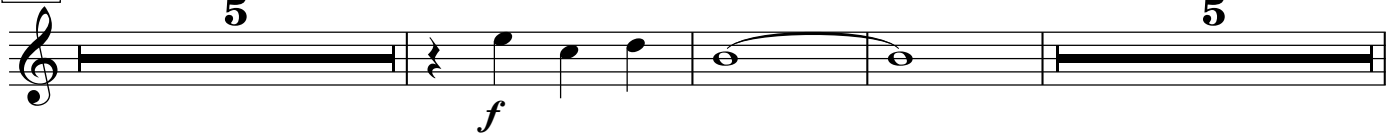

237

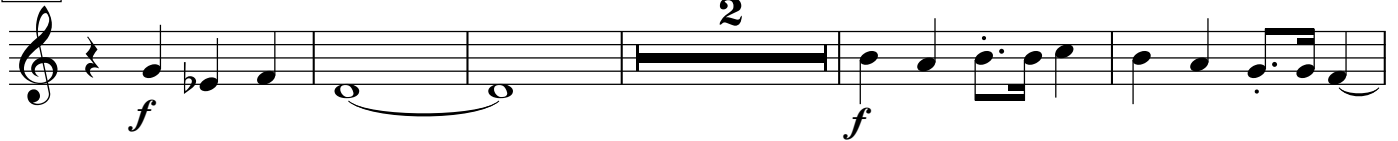

244

255 lo stesso tempo

262

268

274

281

288

297

a Tempo ♩=155

303

309

318

rit. . . . .

a tempo ♩=90

2nd Horn in F

# The Maniac Chase

1904 Thomas Edison Silent Classic

Daniel Léo Simpson  
May 2010  
San Carlos, California

♩=104   ♩=210   ♩=155   ♩=144

7   ♩=126   Steady Tempo ♩=69   con sord.

23   natural   Tempo giusto ♩=144

31

38   rit..   a tempo ♩=144

54

64

73 molto rit. .

80 **Tempo giusto** ♩=155

88

92 11

103 **Tempo giusto** ♩=155

109

113

119 **(lo stesso tempo)** lo stesso tempo

128

141 poco rit. a tempo ♩=155

3

*f* *ff*

150 poco rit. .

2

*mf*

157 Meno mosso ♩=126

5

162

11 7

*pp*

181 Allegro ♩=155

*f f* *ff*

187

3 15

*ff*

208

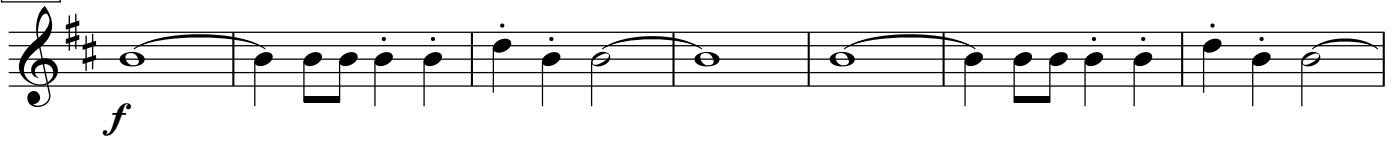

215

219

224

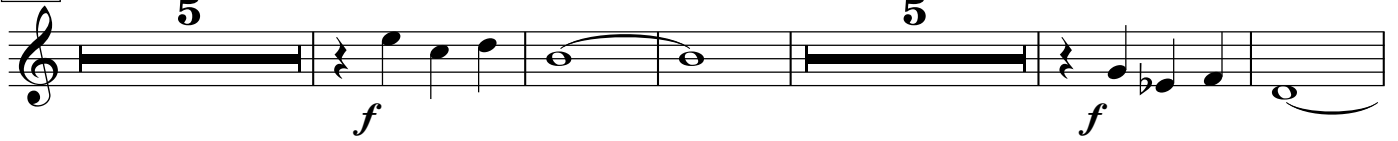

239

249

259

265

270

275

283

288

297

a Tempo ♩=155

303

310

324

a tempo ♩=90

3rd Horn in F

# The Maniac Chase

1904 Thomas Edison Silent Classic

Daniel Léo Simpson  
May 2010  
San Carlos, California

♩=104      ♩=210      ♩=155      ♩=144

*mf*      *sfz*

7 ♩=126      Steady Tempo ♩=69      18

*ff*      *f*

27 Tempo giusto ♩=144

*ff*      *f*

33

*f*      *ff*

39 rit. . . . a tempo ♩=144      8

4      7      8

54 *f* **7** *f*

64 *ff* **3** *mf* **3** *mf*

75 **2** *f* **3** *f* *f*

*molto rit.* . *Tempo giusto* ♩=155

84 **2** *f* *f*

91 **11** *mf*

105 *f*

*Tempo giusto* ♩=155

110

114

119 (lo stesso tempo) *mp*

*lo stesso tempo*

**3** **3**

128 **2** **9** poco rit..

*mp*

142 a tempo ♩=155

*f*

148 **5** poco rit..

*ff*

157 **Meno mosso** ♩=126 **5**

162 **11** **7** *pp*

181 **Allegro** ♩=155 **2**

189 **24** *ff* *f*

217 **4**

224 **18**

242

*f* *mp* *mf*

251

lo stesso tempo

*mf* *cresc.*

261

*mf*

267

*mf*

273

*mf*

279

*f*

286

*f* *ff*

292 rit. . . . . a Tempo ♩=155

3 2 4/4 7/8 4/4 mf

302

3 ff mf

310 rit. . . . .

2 4 5 mf

324 a tempo ♩=90

3 f ff

4th Horn in F

# The Maniac Chase

1904 Thomas Edison Silent Classic

Daniel Léo Simpson  
May 2010  
San Carlos, California

$\text{♩}=104$        $\text{♩}=210$        $\text{♩}=155$        $\text{♩}=144$

*mf*      *sfz*  $\text{<}$

7  $\text{♩}=126$       **Steady Tempo**  $\text{♩}=69$       18

*ff*      *f*

27 **Tempo giusto**  $\text{♩}=144$

*ff*      *f*      *f*

34      4      **rit..**

*ff*

44 **a tempo**  $\text{♩}=144$       8

8

54 *f* **7** *f*

64 *ff* *mf* **3** *mf* **2**

77 *f* *f* **3** **2**

*molto rit.* *Tempo giusto* ♩=155

86 *f* *f*

91 **11** *mf*

105 *f* *Tempo giusto* ♩=155

110

114

119 (lo stesso tempo)

lo stesso tempo

131

poco rit.. a tempo ♩=155

148

poco rit..

157 **Meno mosso** ♩=126

162

181 **Allegro** ♩=155

187

208

216

221

236

246

256

263

268

272

280

285

294

a Tempo ♩=155

301

311

rit.

a tempo ♩=90
