PARORYSMEN.

WALZER

für das

PIANO-FORTE

Componirt und den

Herren Hörern der Medizin

an der Hoch-Schule zu WIEN

achtungsvoll gewidmet

von

JOHANN STRAUSS.

189. Werk.

Eigenthum der Verleger.

Nº 11977.

Eingetragen in das Archiv der Musikalien-Verleger.

Preis 45 xr. C.M.

WIEN,

bei Carl Haslinger qm Tobias,

k.k. Hof- u. priv. Kunst- u. Musikalienhändler.

Leipzig bei B. Hermann.

Paris, bei L. Mayaud & Cº.
Petersburg, bei A. Büttner.
Brüssel, bei Geb. Schott

London, bei Cocks & Cº.
Mailand, bei T. Ricordi.
Mendrisio, bei Pozzi.

Paroxysmen.

WALZER

von

Johann Strauss.

189stes Werk.

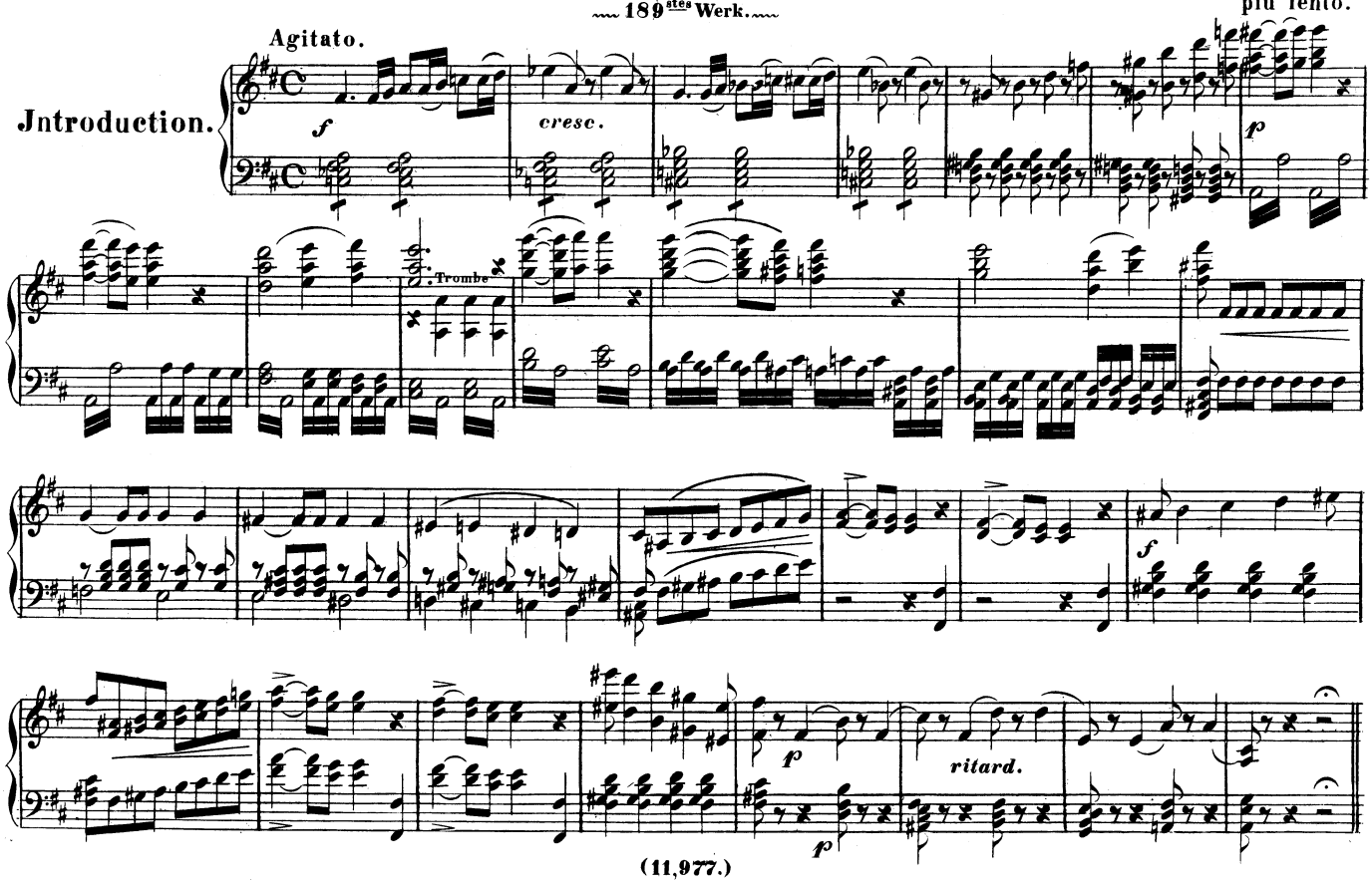

(11,977.)

Eigenthum und Verlag der k.k. Hof-Kunst-und Musikalienhandlung Carl Haslinger, quondam Tobias in Wien.

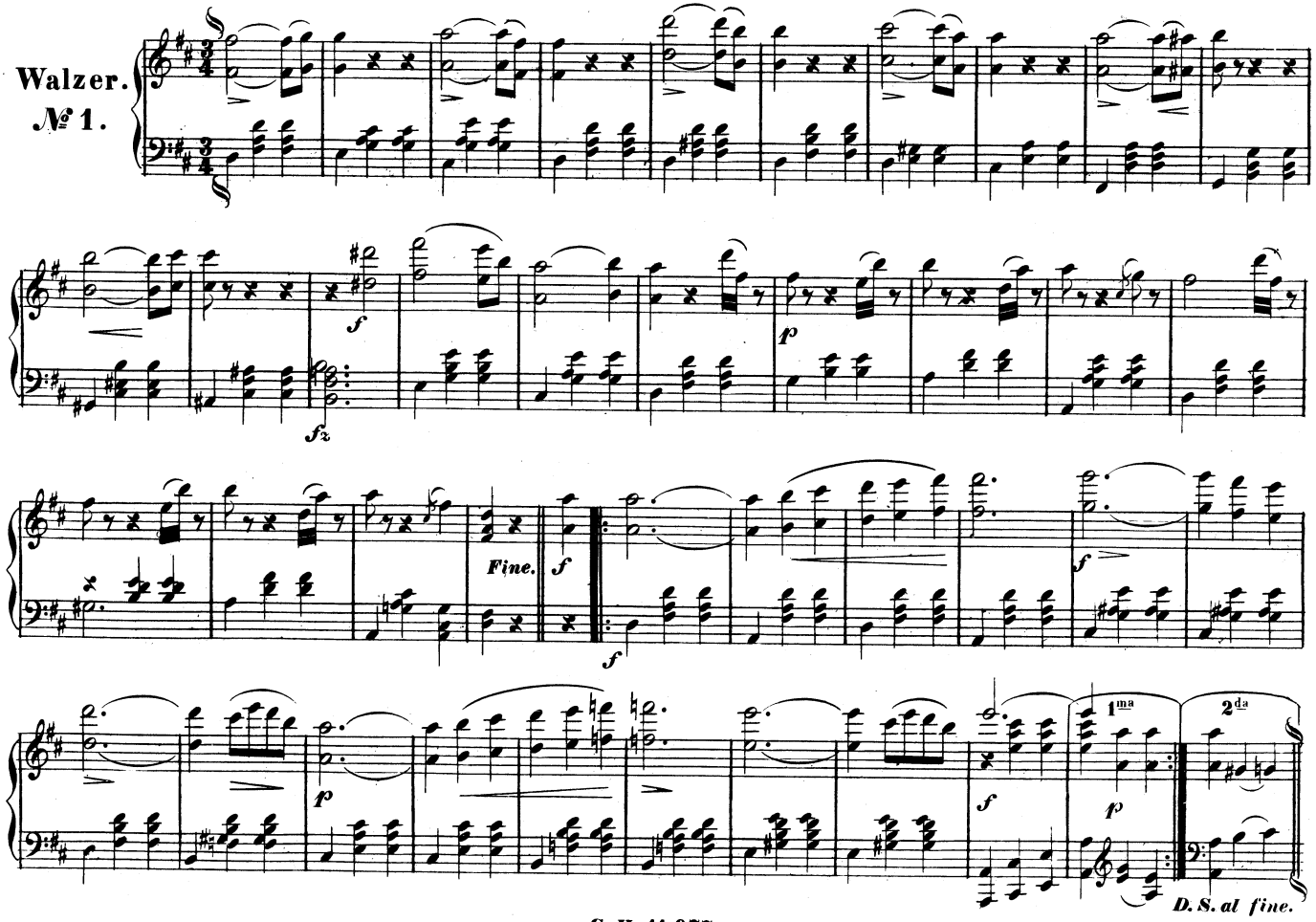
Walzer.
№ 1.
Fine.
1ma
2da
D. S. al fine.

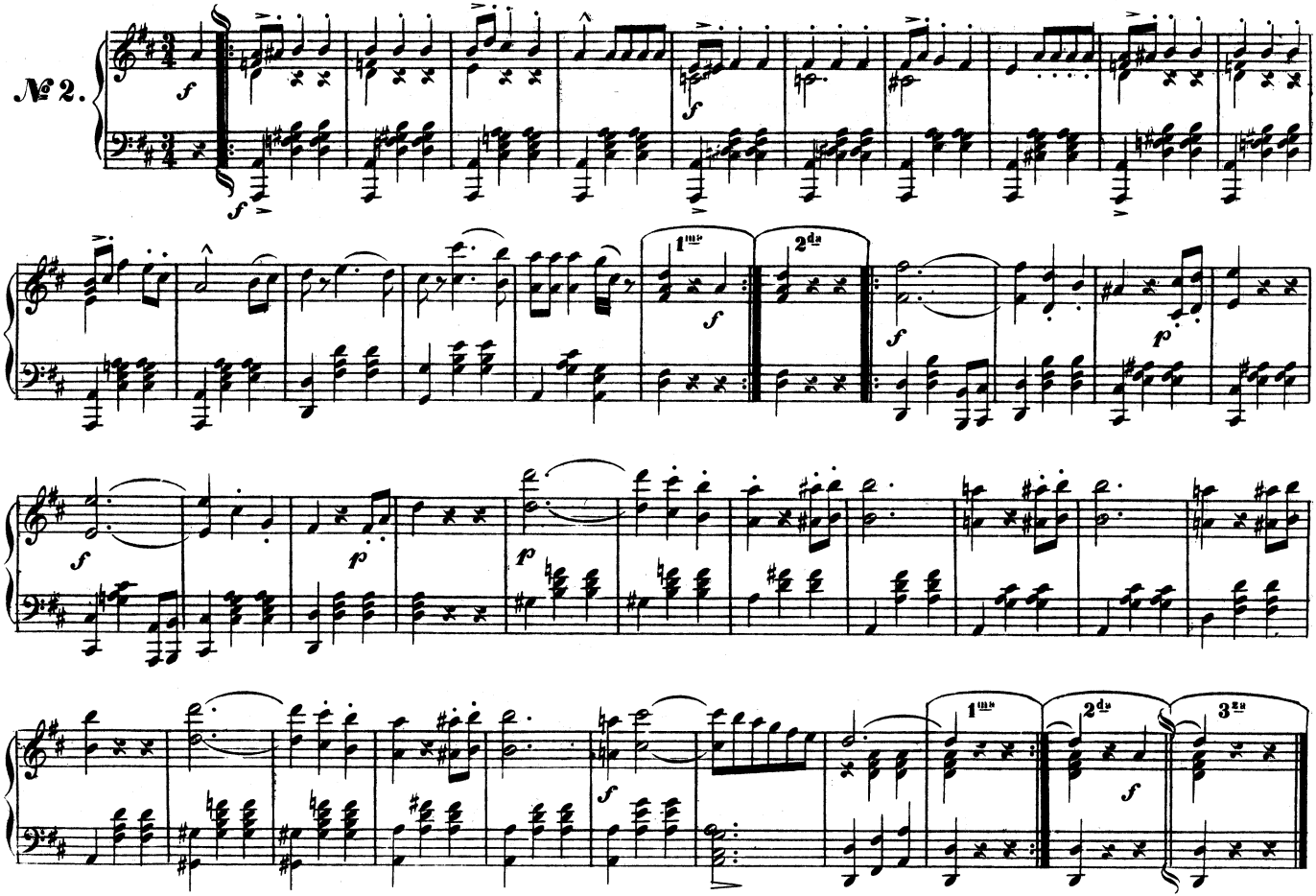
№ 2.
1mo
2do
1mo
2do
3zo

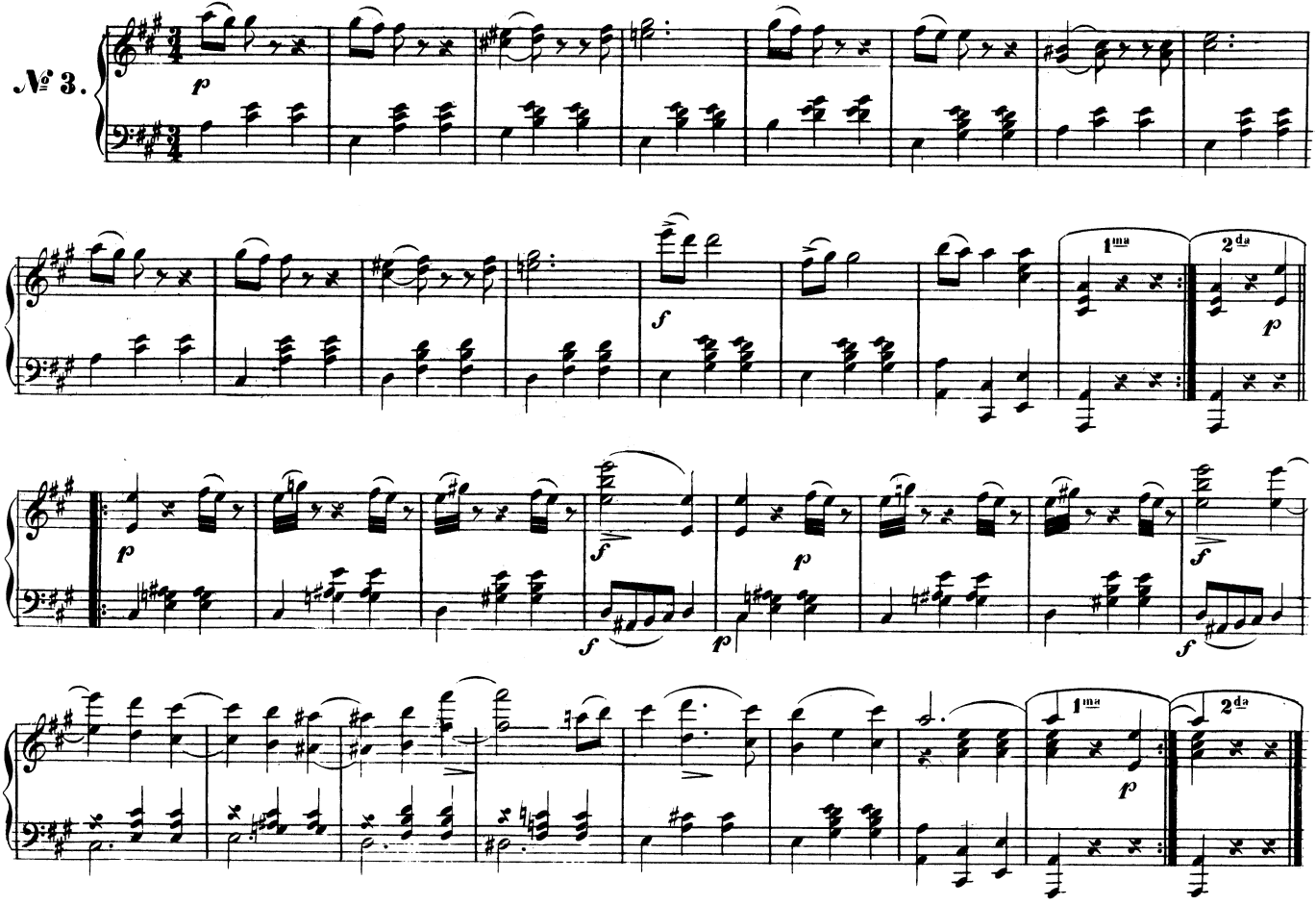
№ 3.
1ma
2da
1ma
2da

№ 4.

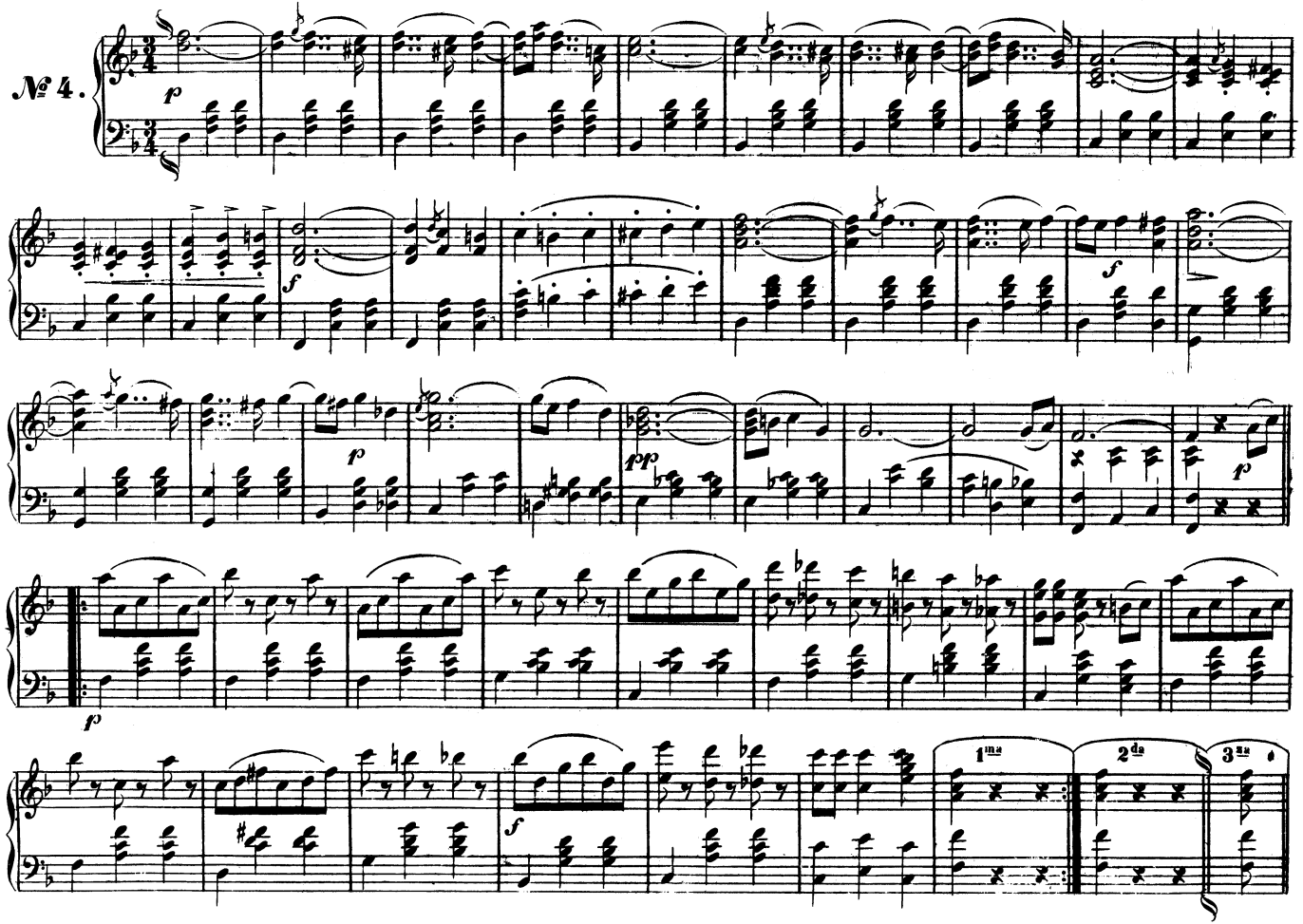

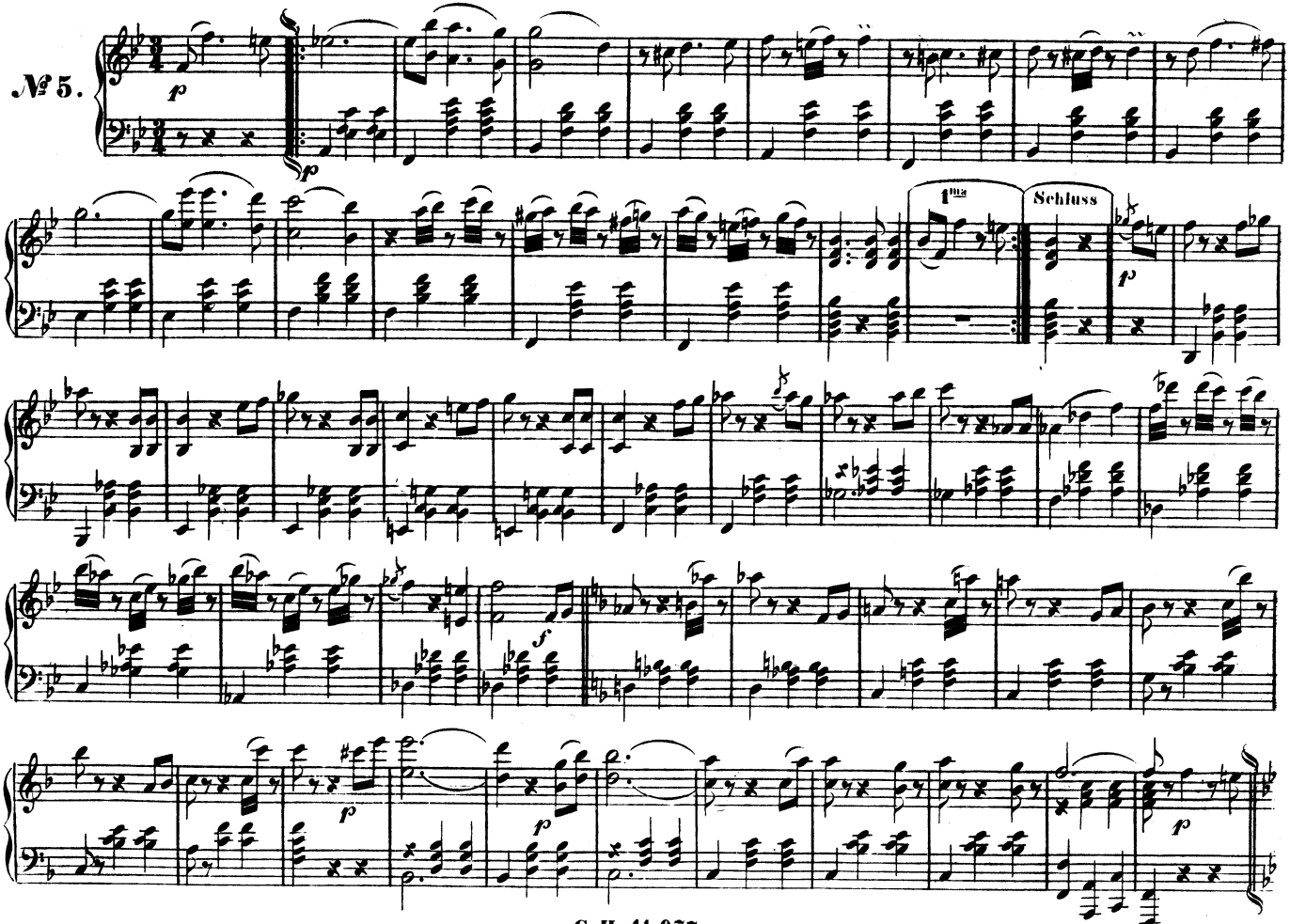
№ 5.
1ma
Schluss

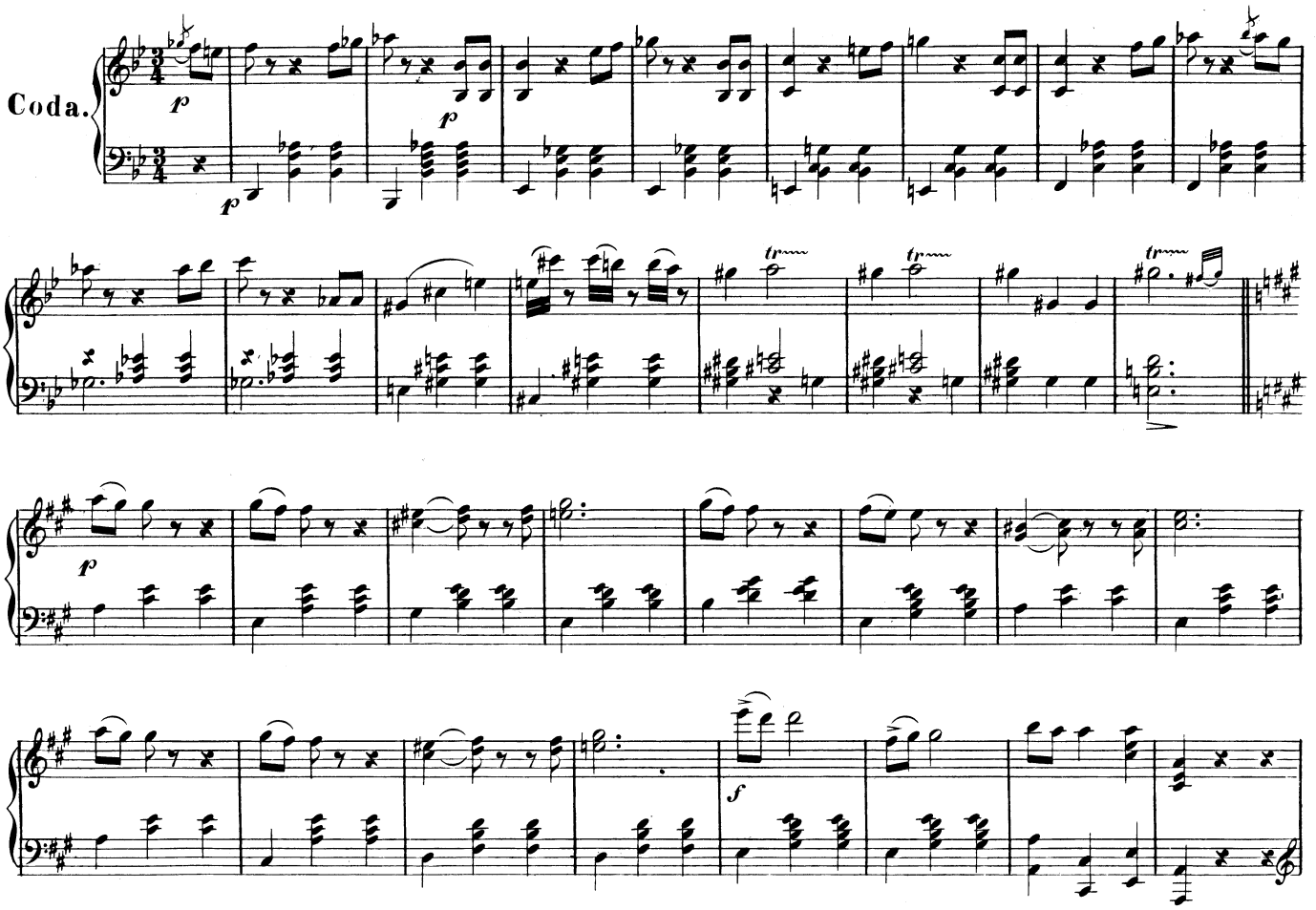
Coda.
p
p
p
tr
tr
tr
p
f

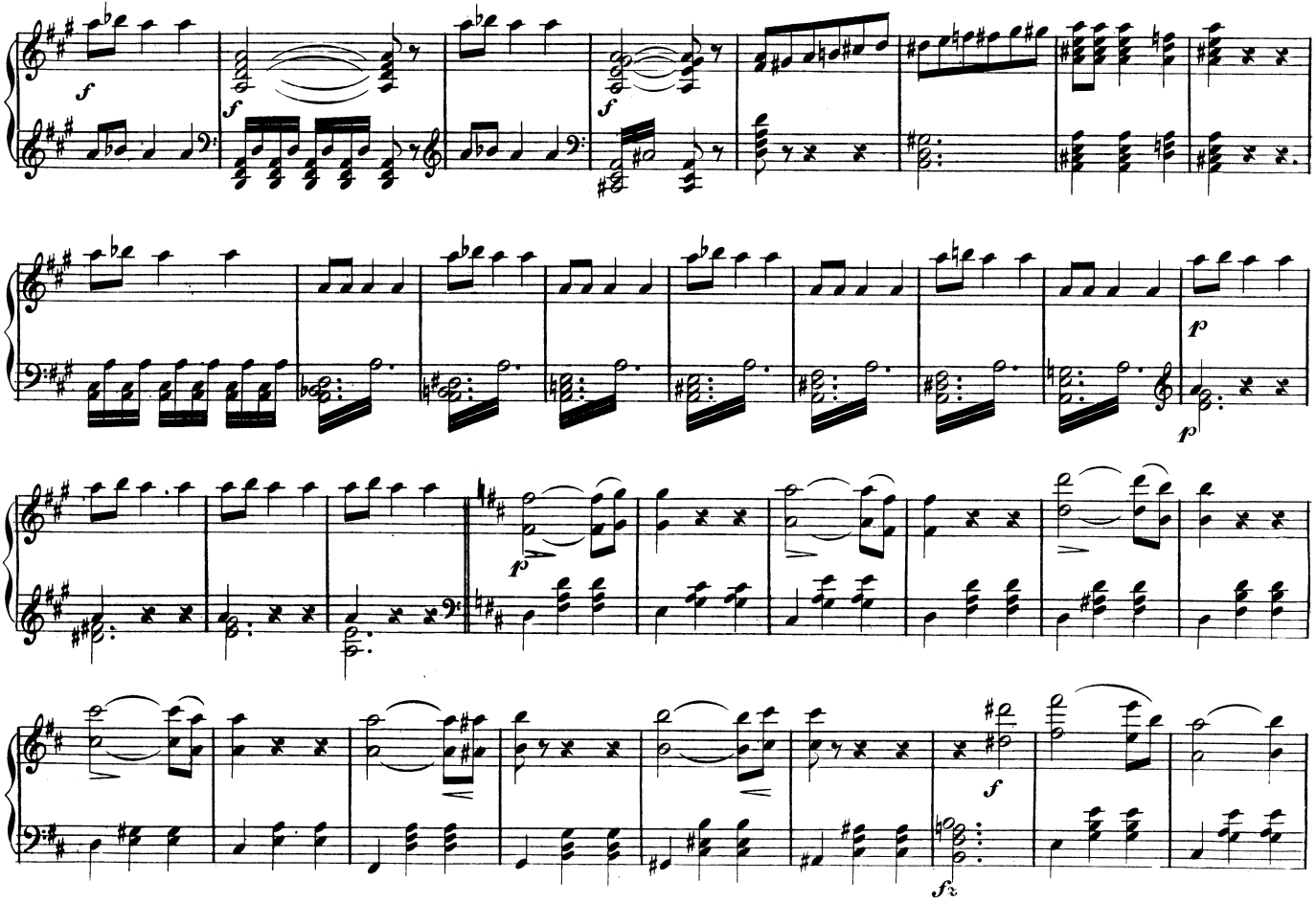
f
f
f
p
p
f
fz

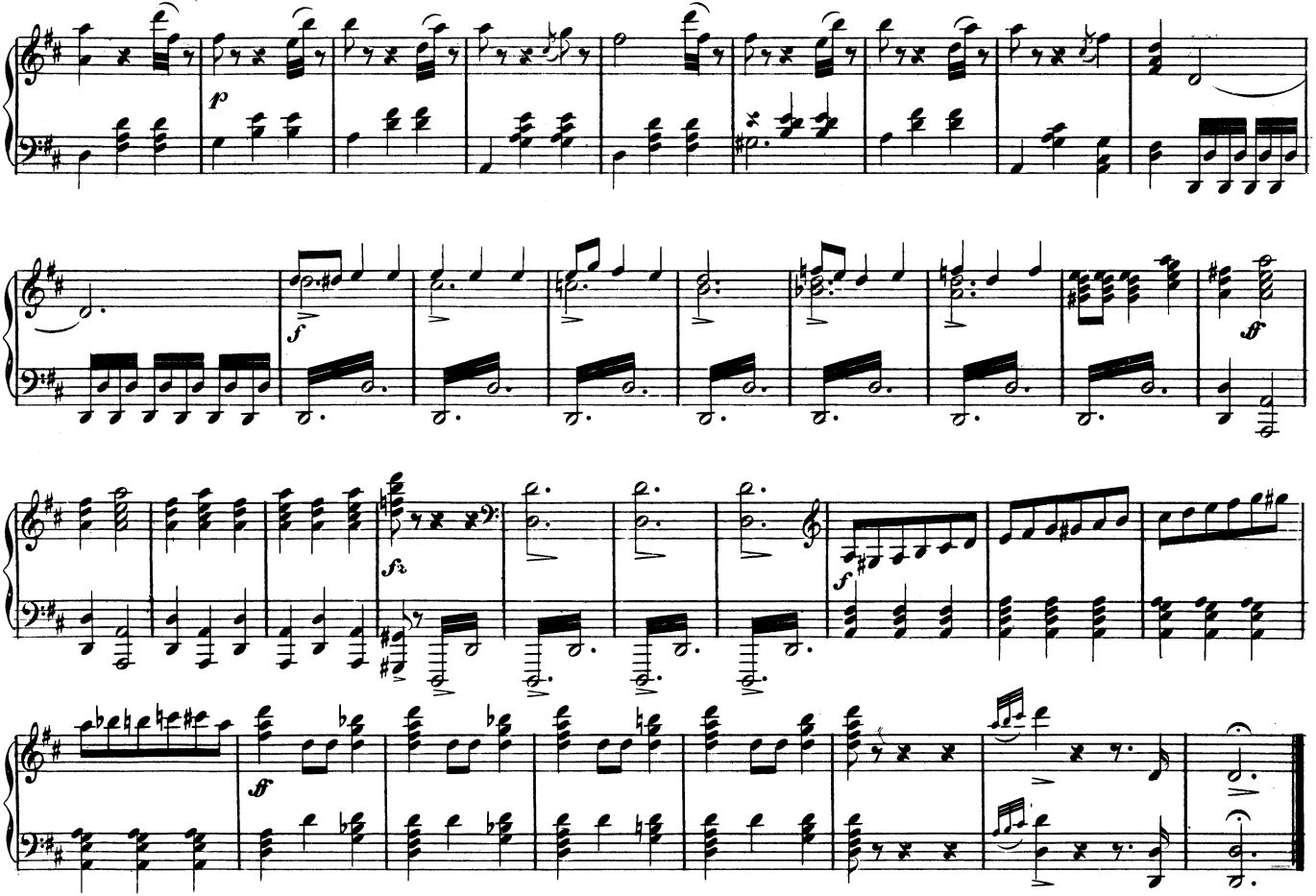
p
f
ff
fz
f
ff