

Marco Uccellini (1603-1680)

OZIO REGIO

opus 7 (1660)

Canto Secondo

Table des matières

La numérotation des pages se rapporte au document pdf, non au document papier.

<u>Sonates à 2 violons & basse continue</u>	pages
sonate 5	4
sonate 6	7
sonate 7	11
sonate 8	13
sonate 9	14
sonate 10	19
<u>Sonates diverses à 3 instruments & basse continue (violon 2)</u>	
sonate 14 à 2 violons & basse	21
sonate 15 à 2 violons & basse	23
sonate 16 à 2 violons & basse	25
sonate 17 à 2 violons & théorbe	27
<u>Sonates diverses à 4 instruments & basse continue</u>	
sonate 18 (alto)	29
sonate 19 (alto)	30
sonate 20 (alto)	31
sonate 21 (violon 2)	32
<u>Sinfonias à 5 instruments (2 violons, alto, tenore, et basse) & basse continue (violon 2)</u>	
sinfonia 1	33
sinfonia 2	33
sinfonia 3	34
sinfonia 4	35
sinfonia 5	35
sinfonia 6	36

Toccatas à 6 instruments (4 violons et 2 basses) & basse continue

toccata 1 (violons 3 et 4)	37
toccata 2 (violons 3 et 4)	39

Courantes à 4 instruments (violon, alto, ténore, basse) & basse continue « in stil francese per ballare » (alto)

courante 1	41
courante 2	41
courante 3	41
courante 4	42
courante 5	42
courante 6	42
courante 7	43
courante 8	43

Courantes à 5 instruments (2 violons, alto, ténore, basse) « al Itagliana »

courante 9	44
courante 10	44
courante 11	44
courante 12	45
courante 13	45
courante 14	46
courante 15	46
Courante 16	47

Sonata Quinta

a due violini

Marco Uccellini (1603-1680)

opus 7

Violino Secondo

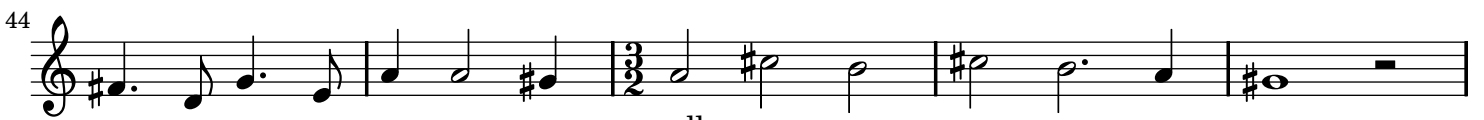
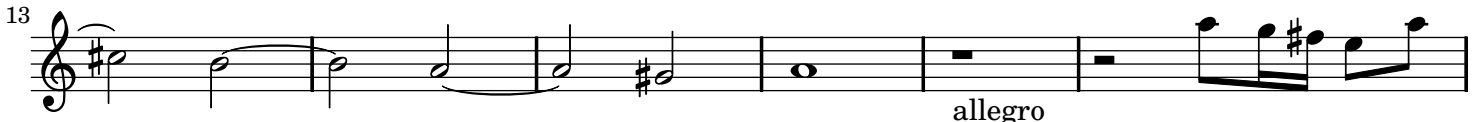
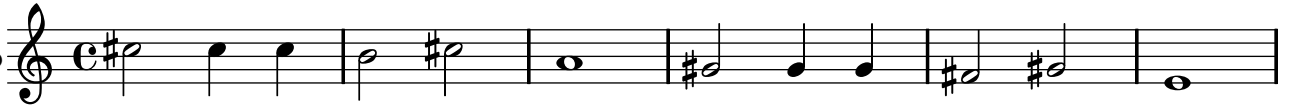

123

126

129

132

135
allegro

139

143

146

149

152

155

158

161

Sonata sesta

a due violini

Marco Uccellini (1603-1680)
opus 7

Violino secondo

2

6

11

15

19

23

27

31

4

allegro

40

49

54

58

62

2

66

70

74

78

83

88

92

6

102

105

108

112

116

4

allegro

123

127

2

131

134

138

144

allegro

148

151

155

159

163

167

170

173

176

179

4
182

adagio

186

Sonata Settima

a due violini

Marco Uccellini (1603-1680)

opus 7

Violino secondo

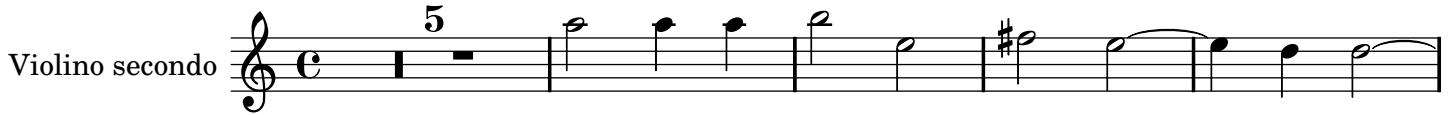

10

17

24

31

38

42

46

50

54

58

63

70

2
76

80

84

88

92

96

99

Sonata Ottava

a due violini

Marco Uccellini (1603-1680)

Opus 7

Violino Secondo

2
adagio

11

20

29

36

43

tremolo

50

60

allegro

70

78

85

93

100

Sonata nona

a due violini

Marco Uccellini (1603-1680)

opus 7

Violino secondo

9

12

16

20

23

allegro

27

30

33

37

40

43

46

49

2
52 **3**

59 **3**

67

72 *grave* **t**

77 **t** *allegro*

82

85

88

91 **12** **t.** *solo*

106 **t.** **t.**

110

112

114 **t.** **t.**

117

120

123

127

131

134

139

142

145

149

153

157

160

164

219

Sonata Decima

a due violini

Marco Uccellini (1603-1680)

opus 7

Violino secondo

66

70

74 *grave*

80

89

99 *allegro*

104

109

113

118

122

127

131

Sonata Decima Quarta

a tre, Due Violini e Basso

Marco Uccellini (1603-1680)

opus 7

Violino secondo

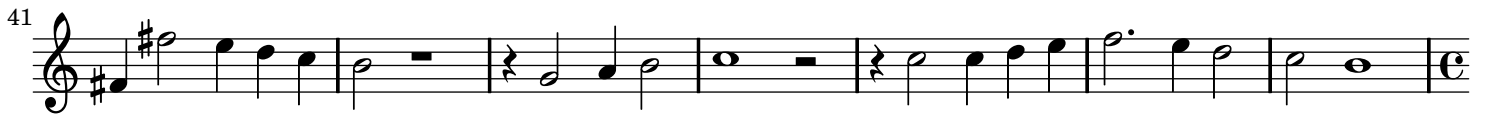
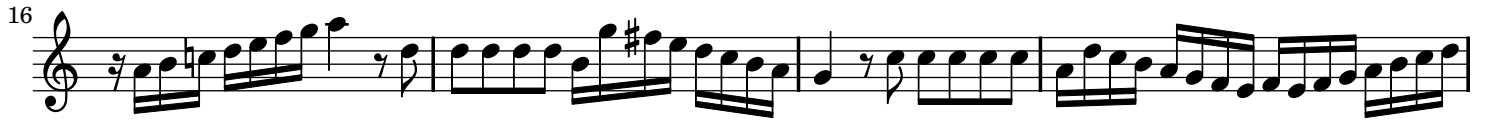

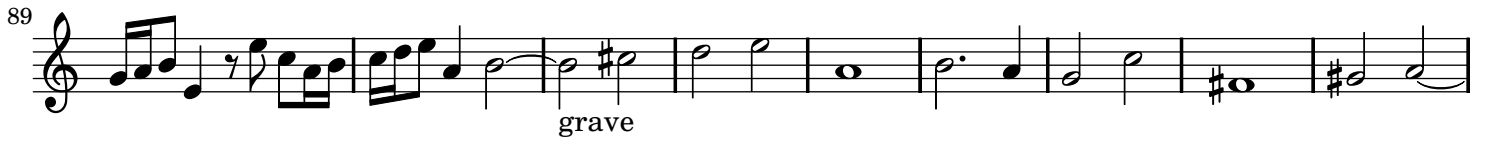
89  *grave*

98  *allegro*

106  *allegro*

113  *allegro*

119  *allegro*

125  *allegro*

131  *allegro*

135  *allegro*

Sonata Decima Quinta

a tre : Due violini è basso

Marco Uccellini (1603-1680)

Opus 7

Violino Secondo

19 **allegro**

2
104

A single staff of music in treble clef with a key signature of one flat (B-flat). The piece is in 2/4 time. The notation consists of ten measures. Measure 104 starts with a quarter rest, followed by eighth notes G4, A4, Bb4, C5, D5, E5, F5, G5. Measure 105 has a quarter rest, followed by eighth notes G4, A4, Bb4, C5, D5, E5, F5, G5. Measure 106 has a quarter rest, followed by eighth notes G4, A4, Bb4, C5, D5, E5, F5, G5. Measure 107 has a quarter rest, followed by eighth notes G4, A4, Bb4, C5, D5, E5, F5, G5. Measure 108 has a quarter rest, followed by eighth notes G4, A4, Bb4, C5, D5, E5, F5, G5. Measure 109 has a quarter rest, followed by eighth notes G4, A4, Bb4, C5, D5, E5, F5, G5. Measure 110 ends with a whole note G4, followed by a double bar line.

Sonata decima sesta

a tre: due violini e basso

Marco Uccellini (1603-1680)

opus 7

Violino secondo

2

7

13

19

25

31

38

45

adagio

52

adagio

58

allegro

65

70

76

2

82

88

allegro

95

101

107

Sonata Decima Settima

a tre, Due Violini e Tiorba

Marco Uccellini (1603-1680)

opus 7

Violino secondo

8

17

allegro

25

31

36

41

6

53

solo

grave

7

70

80

allegro

89

97

forte

104

piano

forte

piano

110 forte piano forte

116 piano

122 allegro

128

135 forte

141 piano

147

152

Sonata overo Canzone Decima Ottava

a quattro

Marco Uccellini (1603-1680)

opus 7

Alto

10

allegro

18

2

27

34

41

forte piano forte piano forte

50

piano

57

2

66

74

allegro

2

83

90

Sonata over Canzone Decima Nona

a quattro

Marco Uccellini (1603-1680)

opus 7

Alto

2

9

18

2

28

2

37

44

50

57

piano

64

2

allegro

76

84

92

100

Sonata over Canzone vigesima

a quattro

Marco Uccellini (1603-1680)

opus 7

Alto 

10 

18 

30 

37 

45 

52 

58 

65 

74 

83 

Sonata over Canzone Vigesima Prima

a quattro : tre violini è basso

Marco Uccellini (1603-1680)

Opus 7

Sinfonie a cinque stromenti

Violino Secondo

Marco Uccellini (1603-1680), opus 7

Sinfonia Prima

allegro e presto

3

2

5

Sinfonia Seconda

2

Violino Secondo

2
27

tremolo

34

allegro e presto

41

48

Sinfonia Terza

6

11

16

22

28

33

Sinfonia Quarta

Sinfonia Quinta

Sinfonia Sesta

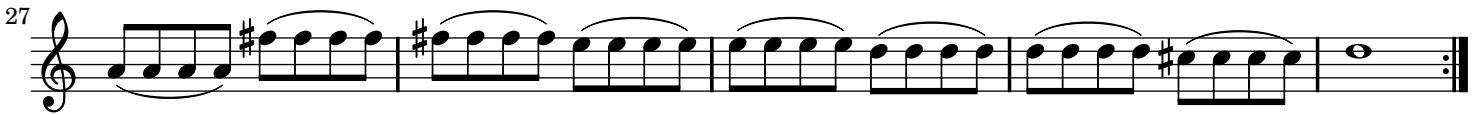

Tocatta prima

a sei stromenti

Marco Uccellini (1603-1680)
opus 7

Violino terzo

8

18

30

37

45

57

64

71

Tocatta prima

a sei stromenti

Marco Uccellini (1603-1680)

opus 7

Violino quarto

Tocatta seconda

a sei stromenti

Marco Uccellini (1603-1680)
opus 7

Violino terzo

6

15

21

29

36

45

52

59

64

Toccata seconda

a sei stromenti

Marco Uccellini (1603-1680)

opus 7

Violino quarto

Corrente a quattro strumenti in stil francese per ballare

Alto

Marco Uccellini (1603-1680), opus 7

Corrente Prima

Corrente Seconda

Corrente Terza

Corrente Quarta**Corrente Quinta****Corrente Sesta**

Corrente Settima

Corrente Ottava

Corrente a cinque strumenti al Itagliana

Violino Secondo

Marco Uccellini (1603-1680), opus 7

Corrente Nona

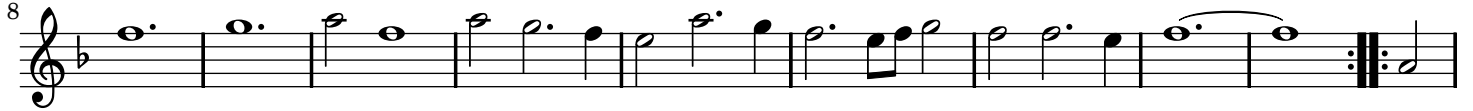

Corrente Decima

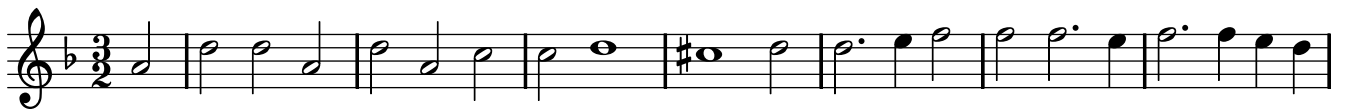

Corrente Undecima

Violino Secondo

2
14
21
28

Corrente Duodecima

Corrente Decima Terza

Corrente Decima Quarta

Corrente Decima Quinta

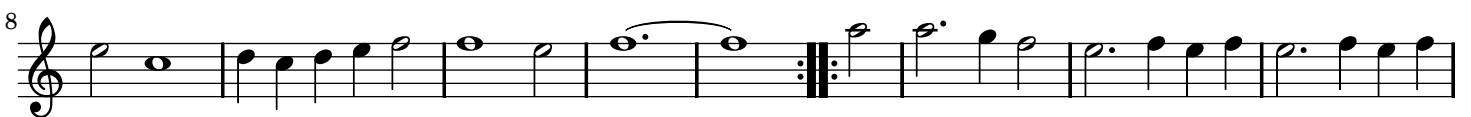

Corrente Decima Sesta