

# The Hero's Homecoming

Daniel Léo Simpson  
Sunset Blvd.  
Pacific Palisades, California  
April 25, 1993

Andante  $\text{♩}=76$  **13** poco più mosso  $\text{♩}=90$  **5** rit. . . . .

**A** Tempo  $\text{♩}=140$   
Barre V  
mute with palm  
20 *f*

24 Barre V  
mute with palm

28 **B** *mf*

32

36

40 **C**

44

48

52 **D**

56 **E** mute **4**  
*f*

64

68 **F**  
*mf*

72

76

80 **G**

84

88

92 H 5

100 Barre VI  
mute with palm

*f*

104 Barre VIII  
natural

108

112 F

117  $A\flat/E\flat$   $G/D$   $B\flat/F$  5 rit. 3

130 meno mosso ♩=112 30 poco rit. 2

163 a tempo ♩=112 8 a tempo ♩=112 4

175 *mute*  
*mp*

179 **I** *meno mosso* ♩=112  
*mf*

184

188

192

196

200

204

207

211 **J** 7 6 Moderato ♩=96

Tempo ♩=140

225 *mute* **K**

229 *f* natural

233 **L** *mute*

237

241

245 **M**

249

253

256 **N**

261

5 0 7

solo distortion

275

8va

279

(8)

natural

f

282

# The Hero's Homecoming

Daniel Léo Simpson  
Sunset Blvd.  
Pacific Palisades, California  
April 25, 1993

Andante  $\text{♩}=76$

*mp*

7

14 *poco più mosso*  $\text{♩}=90$

*mf* rit. . . .

20 **A** Tempo  $\text{♩}=140$

**B**

27

31

35

39

**C**

V.S.

43

47

50

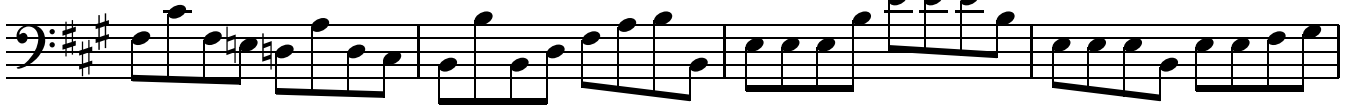

54

**D**

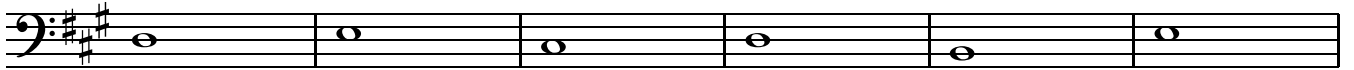

*mf*

60

**E**

67

**F**

71

75

79

**G**

83

87

90

94

**H**

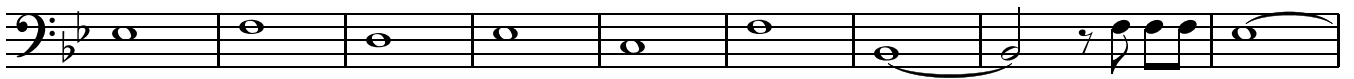

103

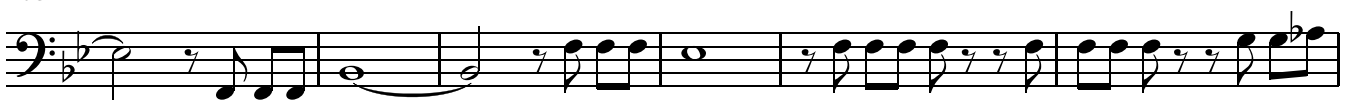

109

113

120

rit. . .

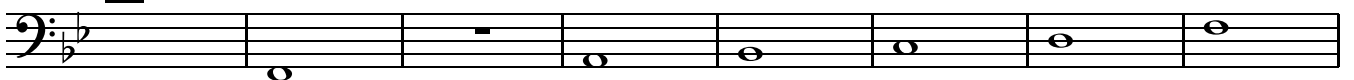

*mp*

128

meno mosso ♩=112

poco rit. . .

30

2

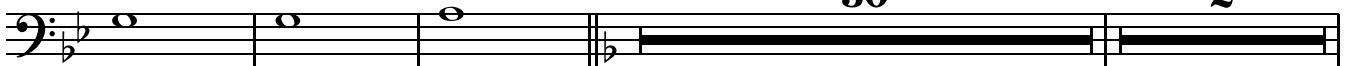

163 a tempo ♩=112  $\frac{8}{8}$  a tempo ♩=112  $\frac{4}{4}$

179 **I** meno mosso ♩=112

184

189

194

199

204

209

217

rit. . . Moderato ♩=96

225 **K** Tempo ♩=140

230

234 **L**

238

242

246

**M**

250

254

258

**N**

265 0

272

279

283
