

SONATA in D

(from Sonata No.1, Book 1 - à 3 violons, Trompette et Bass Continue)
for Trumpet & Strings

A Trumpet

Giuseppe Torelli (1658 - 1709)

Arr. Michel Rondeau

1. Allegro ♩ = 100

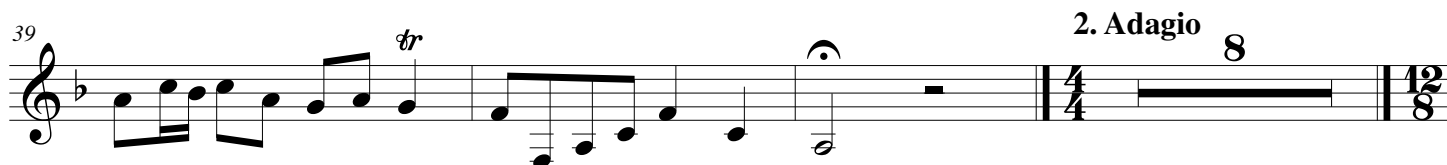
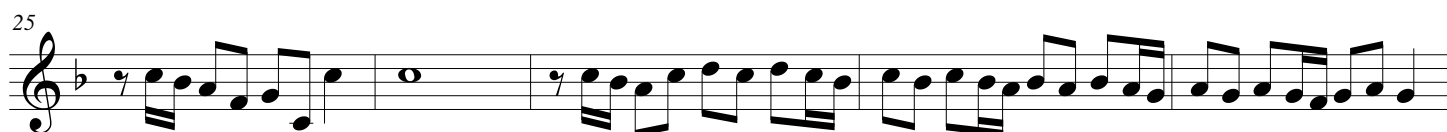

Torelli - SONATA in D - No.1, Book 1 - A Trumpet

3. Allegro

50

53

56

60

64

67

70

74

78

81
