

THE WEST STREET VARIATIONS:

1. TOP OF THE HILL

MARTIN TWYXCROSS

♩=100

17

f

4

mf

26

pp

f

5

10

40

mf

5

7

f

50

f

5

55

f

5

8

mf

p

pp

68

10

f

33

RALL.

113

f

ff

FLUTE 2 (OR PICC.)

THE WEST STREET VARIATIONS:

1. TOP OF THE HILL

MARTIN TWYXCROSS

♩ = 100

24

mf *pp*

31

PICC. 8va

5

10

PICC. 8va

5

mf *mf*

48

FLUTE

f

53

PICC.

f 5

f 5

8

64

FLUTE

mf *p* *pp* *f*

12

81

30

RALL.

f

114

ff

THE WEST STREET VARIATIONS:

1. TOP OF THE HILL

MARTIN TWYXCROSS

♩=100

24

UNIS.

mf

pp

DIV.

mp

29

33

37

41

46

50

UNIS.

16

ESPRESS. SOLO

f

70

39

CRESC.

DIM.

113

RALL. UNIS.

f

ff

THE WEST STREET VARIATIONS:

1. TOP OF THE HILL

MARTIN TWYXCROSS

$\text{♩} = 100$

21 UNIS. *f* *mf*

27 *pp* *mp*

32

36

40 DIV. UNIS.

45 DIV. UNIS.

50 12 *mf* *p*

67 *pp* DIV. *mp*

73 UNIS. 36

113 RALL. *f* *ff*

THE WEST STREET VARIATIONS:

1. TOP OF THE HILL

MARTIN TWYXCROSS

♩=100

24

UNIS.

mf *pp* *mp*

29

33

37

41

45

49

17

69

mp

75

36

f

RALL.

114

ff

THE WEST STREET VARIATIONS:

1. TOP OF THE HILL

MARTIN TWYXCROSS

♩=100

2

ff

9

f *mf*

16

8 8

mf *pp* *mf*

37

12

mp

53

58

62

mf *pp* *ppp*

68

37

ff

110

RALL.

mf

114

f

HORN IN F 3,4

THE WEST STREET VARIATIONS:

1. TOP OF THE HILL

MARTIN TWYXCROSS

♩=100

2 DIV. UNIS.

f

10

mf *mp* > *p* 8

25

24

mf *pp* *mp*

53

57

61

mf *pp* *ppp*

68

37 DIV.

f

111 UNIS. RALL.

mf *f*

COPYRIGHT: MARTIN TWYXCROSS (2012)

TRUMPET IN B \flat 1.2.3

THE WEST STREET VARIATIONS:

1. TOP OF THE HILL

MARTIN TWYLCROSS

$\text{♩} = 100$

24 *mf* *pp* 16

44 *f* 16

64 *f* *p* *pp* *f* SOLO ESPRESS. 6

76 DIM. 36 RALL. 4 UNIS. *f*

THE WEST STREET VARIATIONS:

1. TOP OF THE HILL

MARTIN TWYXCROSS

♩ = 100

2 *f*

10 *mf* UNIS. *mp* *p*

17 8 4 *mf* *pp* *mf*

33 9 *f*

46 6 *mp*

56

60 *mf*

66 37 *pp* *f*

109 *mf* RALL.

114 *f*

BASS TROMBONE

THE WEST STREET VARIATIONS:

1. TOP OF THE HILL

MARTIN TWYXCROSS

♩=100

2

f

10

mf *mp* *p* 8

25

mf *pp* 24 *mp*

54

58

62

mf *ppp*

68

37

111

RALL.

mf *f*

TUBA

THE WEST STREET VARIATIONS:

1. TOP OF THE HILL

MARTIN TWYXCROSS

♩=100

2

f

10

mf *mp* *p*

25

24

mf *pp* *mp*

54

mf *pp* *mp*

58

mf *pp* *mp*

62

mf *ppp*

68

37

f

111

RALL.

mf *f*

TIMPANI

THE WEST STREET VARIATIONS:

1. TOP OF THE HILL

MARTIN TWYXCROSS

♩=100

TACET

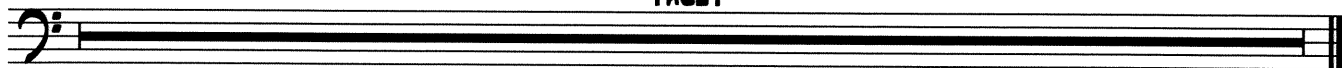

THE WEST STREET VARIATIONS:

1. TOP OF THE HILL

MARTIN TWYXCROSS

♩=100

CHURCH BELL PEAL AD LIB

85

92

99

105

111

RALL.

115

THE WEST STREET VARIATIONS: 1. TOP OF THE HILL

MARTIN TWYXCROSS

♩=100

15

ff

f

22

>mf *ff* *>pp*

19

47

mf

6

f

58

64

ff *mp* *pp* *ESPRESS.*

8

78

ESPRESSmf *ff*

85

ESPRESS. *mf*

92

99

f *DIM.*

105

8

f *RALL.* *ff*

THE WEST STREET VARIATIONS:

1. TOP OF THE HILL

MARTIN TWYXCROSS

$\text{♩} = 100$

15

ff

f

22

> mf

ff

> pp

19

47

mf

6

f

58

64

ff

> mp

pp

8

ESPRESS.

mf

78

ESPRESS.

f

85

ESPRESS.

mf

92

99

f

DIM.

105

8

RALL.

f

ff

VIOLA

THE WEST STREET VARIATIONS:

1. TOP OF THE HILL

MARTIN TWYXCROSS

♩ = 100

15 UNIS.

f

23

12 PIZZ

> mf ff > pp *p*

41

47

53

59

63 ARCO

f *mp* *pp* 9

77

DIV.

mp

81

UNIS.

DIV.

f

mp

86

UNIS.

DIV.

90

UNIS.

DIV.

94

UNIS.

DIV.

98

UNIS.

DIV.

102

8

CRESC.

mf

DIM.

113

RALL.
UNIS.

f

ff

THE WEST STREET VARIATIONS:

1. TOP OF THE HILL

MARTIN TWYXCROSS

♩=100

15

UNIS.

f

23

mf *ff* *pp* *p*

PIZZ

30

36

42

48

54

60

ARCO

f *mp*

67

pp *mp*

71

VIOLONCELLO

75

81

86

90

94

98

102

105

THE WEST STREET VARIATIONS:

1. TOP OF THE HILL

MARTIN TWYXCROSS

♩=100

15 *f*

24 *mf ff pp* PIZZ *p*

53

58

63 ARCO *f mp pp mp* 9

78 *mf*

85 *mp*

90

95

100 *CRESC.* *mf*

104 *DIM.* 8 RALL. *f ff*