

SUITE

op. 8

Gregor Peters-Rey
(1984/1985, rev. 2004)

Prelude

Allegro ma non troppo

Measures 1-11: *sehr ruhig*, *p*, *diminuendo*, *perdendosi*.
Measures 12-15: *dim.*, *più mosso*, *leggero molto*.
Measures 16-19: *cresc.*.
Measures 20-22: *Tempo I*.
Measures 23-24: *Tempo II*.
The score includes various musical notations such as slurs, phrasing slurs, and triplets.

26  rinforz. e pesante

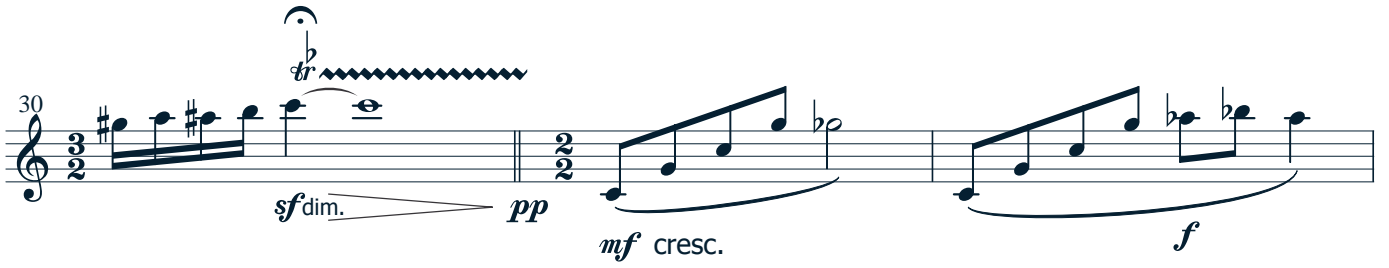
30  *sf dim.* *pp* *mf cresc.* *f*

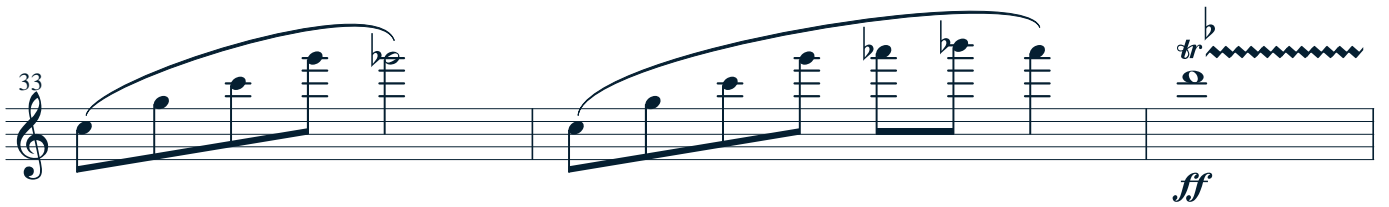
33  *ff*

36 

41  *decresc. sempre* *dim.* *rit. pp*

Motiv mit Variationen

Adagio

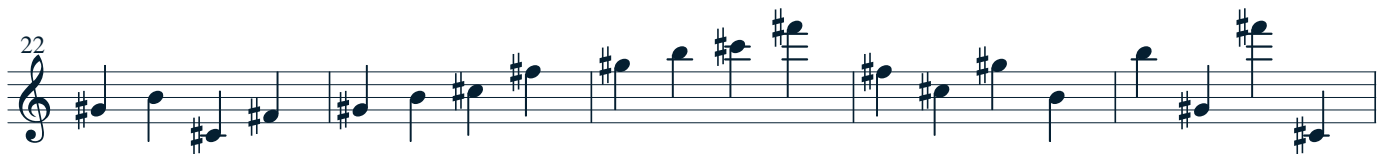

Ein kurzer Gedanke Nr. 1

Moderato

1985/13.06.1986

Ein kurzer Gedanke Nr. 2

Sostenuto

Ostinato

Allegretto scherzando

13.06.1986

Kontakt: peters-rey@web.de