

# Trio Op.2 n°1

Violon

Hyacinthe JADIN  
(1776-1800)

**Allegro Moderato**

66

71

76

*f*

80

1

*p espressivo*

86

92

98

105

112

118

126

131  *cresc. poco a poco* - - - - -

136  *f* *p*

141  *f* *p*

146 

151 

156 

161  *f*

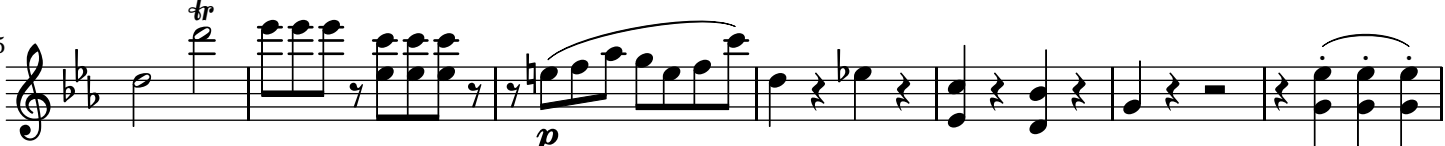
165  *tr* *p* *p*

172 

179 

## Menuet

*f*

*p*

*f*

Fin  
*p*

D.C.

## Sicilienne

*p*

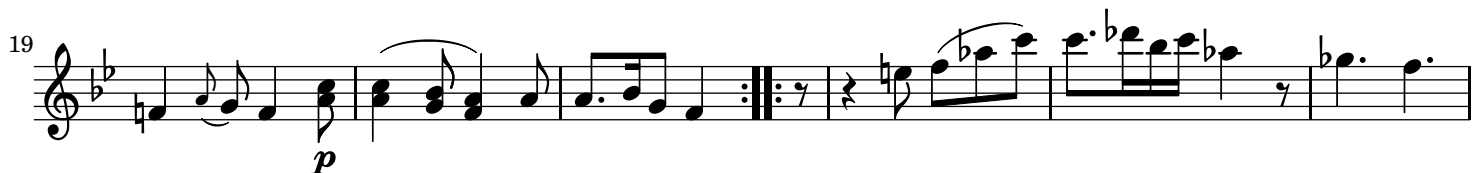

**Allegro**

Measures 1-6: Treble clef, key signature of two flats (B-flat, E-flat), 6/8 time signature. Measure 1 starts with a piano (*p*) dynamic. Measure 2 has a forte (*f*) dynamic. Measure 6 ends with a piano (*p*) dynamic. The music consists of eighth and sixteenth notes with various articulations.

Measures 7-13: Continuation of the previous system. Measure 13 ends with a forte (*f*) dynamic. The music features eighth and sixteenth notes with slurs and accents.

Measures 14-21: Continuation of the previous system. Measure 14 starts with a forte (*f*) dynamic. Measure 15 contains a fermata. Measure 16 has a second ending bracket labeled '2'. Measure 21 ends with a forte (*f*) dynamic. The music includes eighth and sixteenth notes with slurs and accents.

Measures 22-27: Continuation of the previous system. The music features eighth and sixteenth notes with slurs and accents.

Measures 28-33: Continuation of the previous system. The music features eighth and sixteenth notes with slurs and accents.

Measures 34-43: Continuation of the previous system. Measure 34 starts with a piano (*p*) dynamic. Measure 35 contains a fermata. Measure 36 has a second ending bracket labeled '2'. Measure 37 has a first ending bracket labeled '1'. Measure 43 ends with a piano (*p*) dynamic. The music includes eighth and sixteenth notes with slurs and accents.

Measures 44-49: Continuation of the previous system. The music features eighth and sixteenth notes with slurs and accents.

Measures 50-55: Continuation of the previous system. Measure 50 starts with a piano (*p*) dynamic. Measure 55 ends with a piano (*p*) dynamic. The music features eighth and sixteenth notes with slurs and accents.

Measures 56-61: Continuation of the previous system. Measure 61 ends with a forte (*f*) dynamic. The music features eighth and sixteenth notes with slurs and accents.

Measures 62-67: Continuation of the previous system. Measure 62 starts with a piano (*p*) dynamic. Measure 67 ends with a forte (*f*) dynamic. The music features eighth and sixteenth notes with slurs and accents.

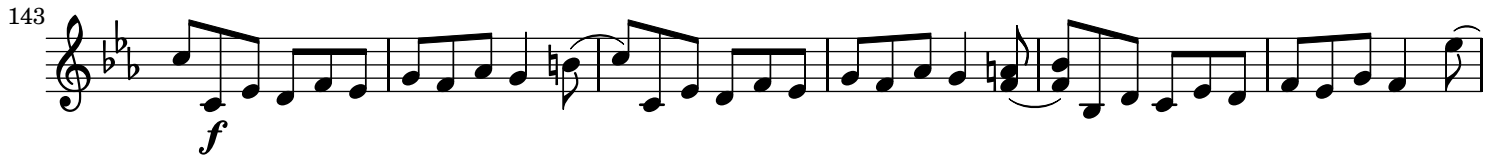

136 

143 

149 

155 

165 

172 

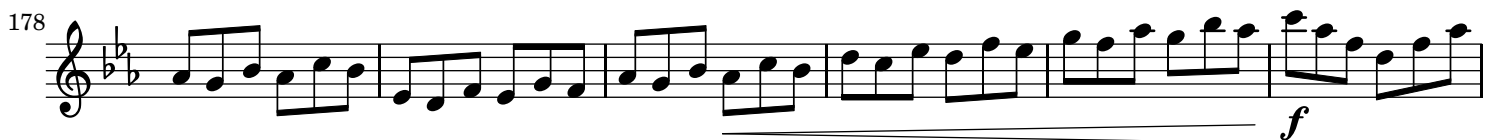
178 

184 

192 

198 