

Ouverturen-Suite aus der Oper Issé

Englischhorn

Eingerichtet für 2 Oboen, Englischhorn und Fagott

A. C. Destouches

Ouverture

6

11

16

22

29

35

42

49

56

60

64

133 **Air [1]**

160 **Air [2]**

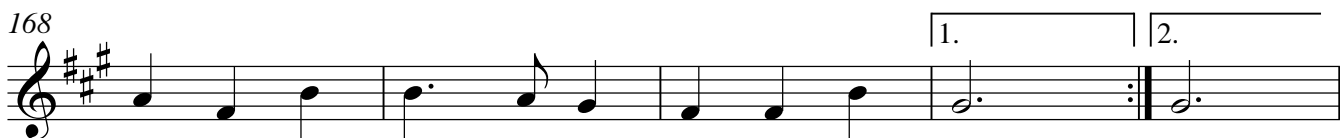

190 **Canaries**

203

215

225

234 **Passepied 1**

245

255

266 **Passepied 2**

275

283

D.C. al Fine