

Violoncello

Psalm of David

No. 2 Part 1

Verses 1-3

Daniel Léo Simpson
January 25, 2009
San Carlos, California

Resoluto $\text{♩} = 98$

6 *f* *mf*

11 *mp* *cresc.*

16

22 *f*

27 *mf*

33 *mp*

44 *f* *mp* *cresc.*

50 *f*

53

Violoncello

57

65

72

79

85

93

99

106

Allegro $\text{♩} = 144$

pp

112

118

124

131

Violoncello

137

meno mosso $\text{♩} = 112$

144 a tempo $\text{♩} = 144$

150

156

162

168

174

rit.

181 Meno mosso $\text{♩} = 90$

188

rit.

Violoncello

Part 2
Verses 4-6

Daniel Léo Simpson
September 5, 2010
San Carlos, California

Andante ♩=54
5 arco

12
mf p
21
f p f
29
f rit.
37
48 - *attacca subito il seguente* Moderato ♩=96
72
f
82
91
104 *cresc.* Andante ♩=112
pizz. ff
112 mp
119 14

139 arco
p *cresc.* *mf* < > *mp*

149 *poco rit.*

160 *a tempo* ♩=112
cresc. *f*

170 *cresc.*

176 *poco rit.* 2
dim. *p*

181 *a tempo* ♩=112 [A]
f *mf*

190 *mp*

200 *f*

210 *cresc.*

217

224 **B**

234 **C**

243

252 **D**

260

268 **a tempo** ♩=112

275

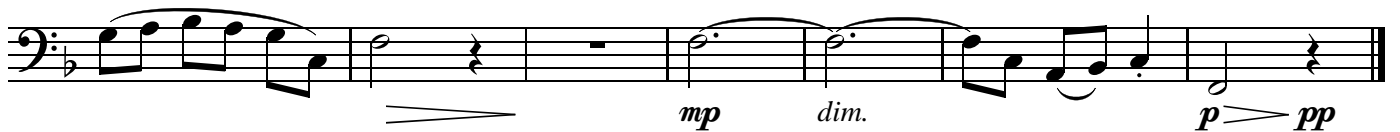

Violoncello

Part 3 - Verses 7-12

Daniel Léo Simpson
August 23, 2011
San Carlos, California
rit.

Andante ♩=60

7 **A** a tempo ♩=60

15

22

28

33 **B**

36

43

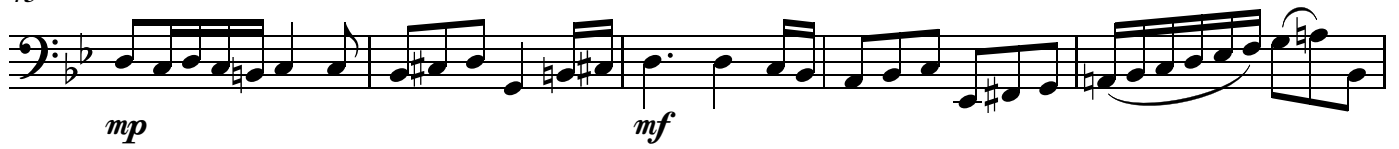

48

55

60

64

68 C

74

81

90 *a tempo* ♩ = 6095 E

100

105

110

134

144

154

167

175

182

Violoncello

200 arco

204 **H**

213 *poco rit.*

221 *a tempo* ♩=112

227 **I** Cellos Sus_Short ag

235 *poco rit.*

243 **J** Violoncello

252 **K**

262 **L**

272

279

286 **M**

296 **N**

305

314

322

a tempo ♩=112

330 **O**

337
