

Viola

Psalm No. 4

Für Countertenor oder Alt und Orchester

Daniel Léo Simpson
November 14th, 2011
San Carlos, California

Risoluto ♩=144

7

11

16 **A**

23

28

33 **B**

37

42

V.S.

46

Parallel 5ths

50

55

59

64

69

74

C

80

84

89

D

97

97 *mp*

101

101

105

105

111 **E**

111 **E** 6 *mf* *mp*

121 **F** meno mosso ♩=126
15

121 *mp*

139

139

143

143

147

147

150

150 poco rit.

154 **G** a tempo ♩=144

154

155 *più mosso* $\text{♩} = 84$

155 *mf* *f*

159

163

167

167 *f* *mp*

172

172 *cresc.*

176

176 *pizz.* *f* *mp* **2** *arco* *mf*

183

183 **H** *f* *mp*

187

191

195

199

203

207 **I**

211

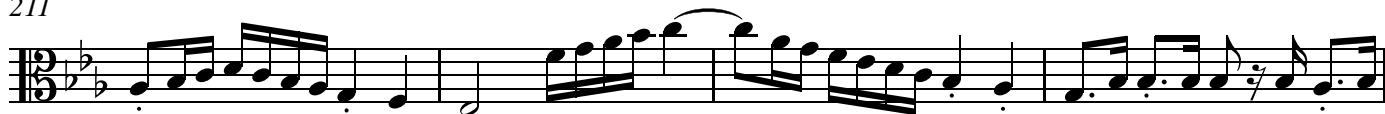

215

218 **J**

222

226

230

234

238

242

247

251

256

263

268

277

282

288

342

346

349

353

360

369

378

386

395

404

413

421 **Q**

431

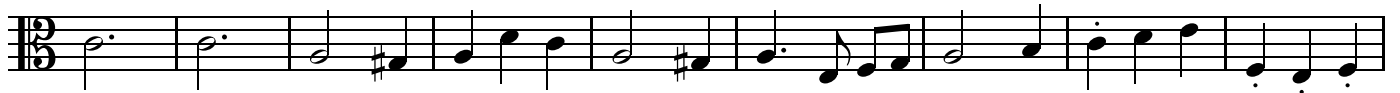

440

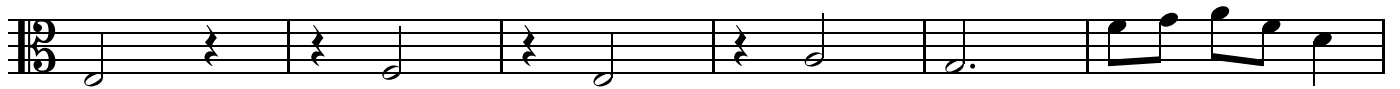

446 *poco rit.* *meno mosso* ♩=88

453 **R** *a tempo* ♩=104

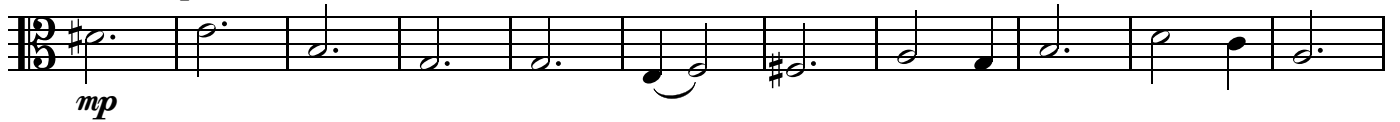

464

474

483

492

500

509

517

524

530

540

549

557

566

575

584

591 **U**

601

610

616

