

PAVAN N0.2

(for Brass Quintet)

Score (01':57")

Thomas Weelkes (1576 - 1623)

Arr. Michel Rondeau

Moderato ♩ = 100

Trumpet in C 1

Trumpet in C 2

Trombone

Bass Trombone

Tuba

5

C Tpt. 1

C Tpt. 2

Tbn.

B. Tbn.

Tuba

PAVAN N0.2 - Weelkes - Score

2
10

C Tpt. 1

C Tpt. 2

Tbn.

B. Tbn.

Tuba

14

C Tpt. 1

C Tpt. 2

Tbn.

B. Tbn.

Tuba

PAVAN N0.2 - Weelkes - Score

18

C Tpt. 1

C Tpt. 2

Tbn.

B. Tbn.

Tuba

22

C Tpt. 1

C Tpt. 2

Tbn.

B. Tbn.

Tuba

PAVAN N0.2

(for Brass Quintet)

C Trumpets

Moderato ♩ = 100

Thomas Weelkes (1576 - 1623)

Arr. Michel Rondeau

Measures 1-4 of the C Trumpets part. The music is in 4/4 time, B-flat major, and features a moderate tempo. The first staff contains the melody, and the second staff provides harmonic support with chords and moving lines.

Measures 5-8 of the C Trumpets part. Measure 5 is marked with a '5' above the staff. The melody continues with eighth and sixteenth notes, while the accompaniment maintains a steady rhythmic pattern.

Measures 9-13 of the C Trumpets part. Measure 10 is marked with a '10' above the staff. The piece begins to incorporate chromaticism, with a key signature change to C minor indicated by a natural sign over the F in the second staff.

Measures 14-17 of the C Trumpets part. Measure 14 is marked with a '14' above the staff. The music features a repeat sign in measure 16, followed by a first ending that leads back to an earlier section.

Measures 18-21 of the C Trumpets part. Measure 18 is marked with a '18' above the staff. The melody becomes more active with sixteenth-note runs, and the accompaniment provides a consistent harmonic foundation.

Measures 22-25 of the C Trumpets part. Measure 22 is marked with a '22' above the staff. The piece concludes with a final cadence in measure 25, marked with a double bar line and repeat dots.

PAVAN N0.2

(for Brass Quintet)

Bb Trumpets

Moderato ♩ = 100

Thomas Weelkes (1576 - 1623)

Arr. Michel Rondeau

Measures 1-4 of the Bb Trumpets part. The music is in 4/4 time and D major. The upper staff contains a melodic line with eighth and quarter notes, and the lower staff contains a rhythmic accompaniment of eighth notes.

Measures 5-8 of the Bb Trumpets part. Measure 5 is marked with a '5'. The music continues with a melodic line in the upper staff and accompaniment in the lower staff. A repeat sign is present at the end of measure 8.

Measures 9-13 of the Bb Trumpets part. Measure 10 is marked with a '10'. The melodic line in the upper staff features a sequence of eighth notes with accidentals, while the lower staff provides a steady accompaniment.

Measures 14-17 of the Bb Trumpets part. Measure 14 is marked with a '14'. The music includes a repeat sign at the end of measure 17.

Measures 18-21 of the Bb Trumpets part. Measure 18 is marked with a '18'. The melodic line continues with eighth notes and quarter notes.

Measures 22-25 of the Bb Trumpets part. Measure 22 is marked with a '22'. The music concludes with a final cadence in measure 25, marked with a double bar line and repeat dots.

PAVAN N0.2

(for Brass Quintet)

Trombones

Thomas Weelkes (1576 - 1623)

Arr. Michel Rondeau

Moderato ♩ = 100

Measures 1-4 of the Trombone part. The music is in 4/4 time with a key signature of two flats (B-flat and E-flat). The first staff (treble clef) contains the melody, and the second staff (bass clef) contains the bass line. The melody begins with a half note G2, followed by quarter notes A2, B2, and C3, then a dotted quarter note D3, and continues with eighth and quarter notes.

Measures 5-8 of the Trombone part. Measure 5 starts with a repeat sign. The melody continues with eighth and quarter notes. Measure 8 ends with a double bar line and repeat dots.

Measures 9-13 of the Trombone part. The melody features a series of eighth notes and quarter notes, with some accidentals (sharps and naturals) appearing in measures 11 and 12.

Measures 14-17 of the Trombone part. Measure 14 begins with a repeat sign. The melody continues with eighth and quarter notes. Measure 17 ends with a double bar line and repeat dots.

Measures 18-21 of the Trombone part. The melody continues with eighth and quarter notes, including a flat accidental in measure 19.

Measures 22-24 of the Trombone part. Measure 22 starts with a repeat sign. The melody concludes with a half note G2 in measure 24, followed by a double bar line and repeat dots.

PAVAN N0.2

(for Brass Quintet)

Tuba

Thomas Weelkes (1576 - 1623)
Arr. Michel Rondeau

Moderato ♩ = 100

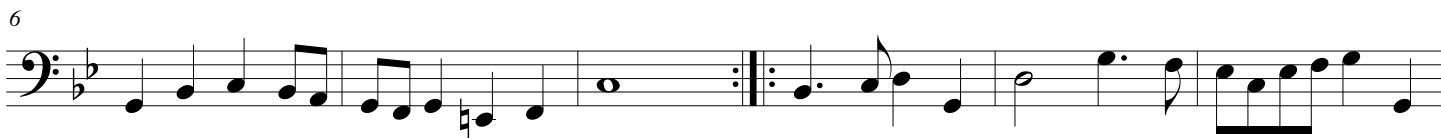

PAVAN N0.2

(for Brass Quintet)

F Horn (Trombone)

Thomas Weelkes (1576 - 1623)
Arr. Michel Rondeau

Moderato ♩ = 100

6

11

16

21