

Guerra ou Paz?

Andantino poco Maestoso (♩ = c. 90)

rit.

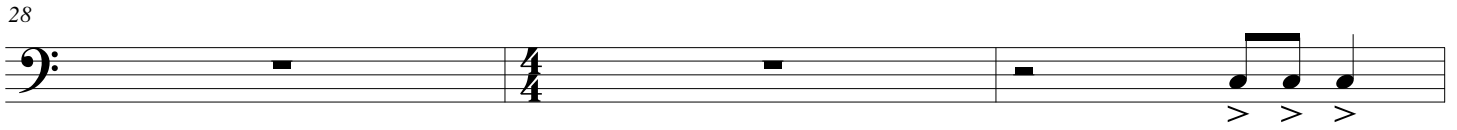
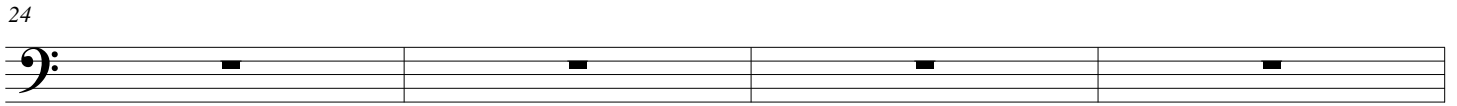
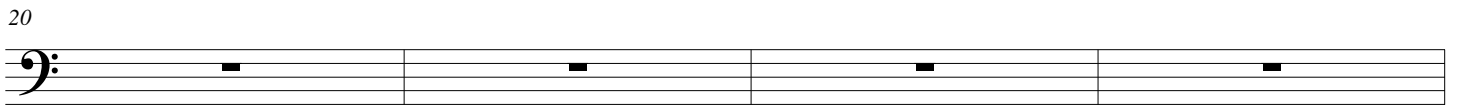
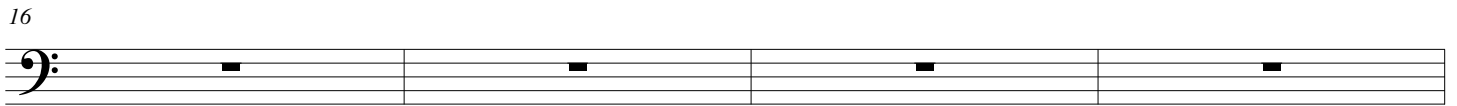
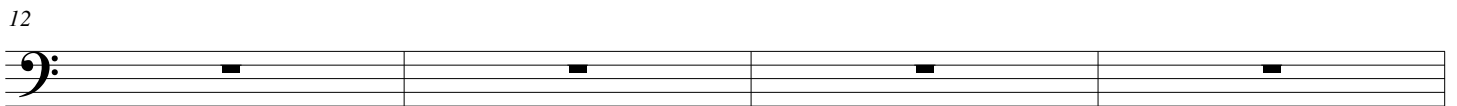
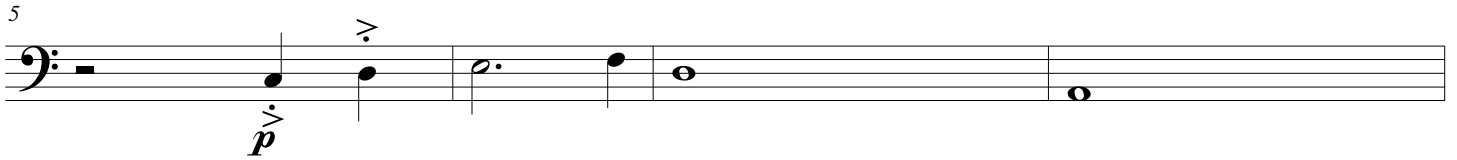
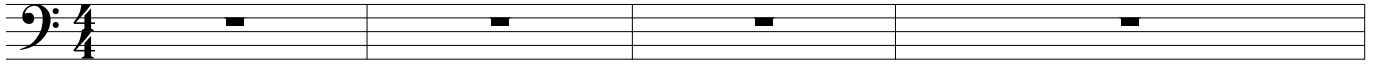

31

35

39

43 *rit.*

47 *a tempo*

51

55

59

63

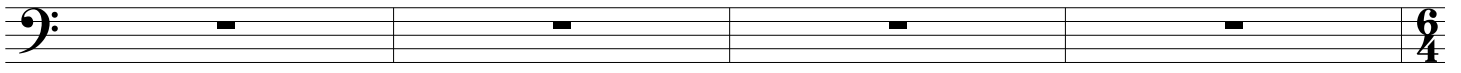

Moderato (♩ = 120)

67

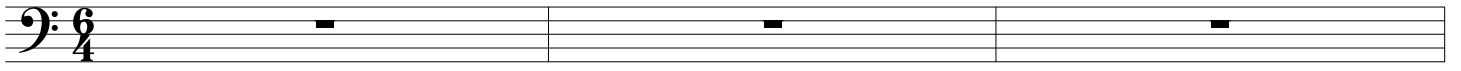

70

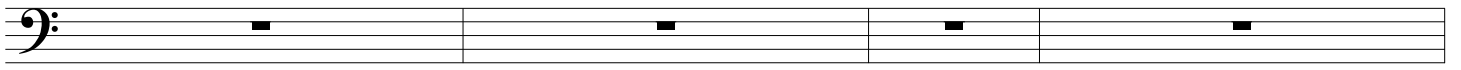

74

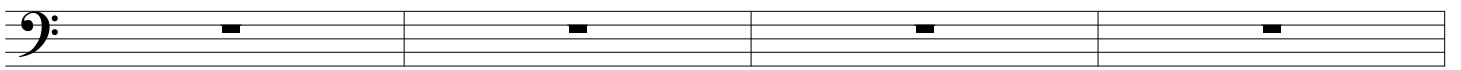

78

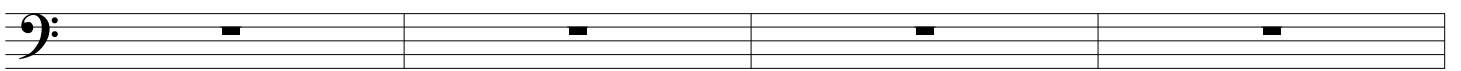

82

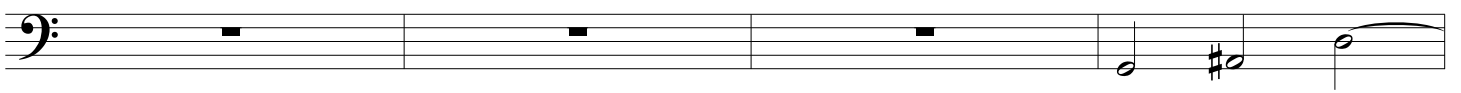

86

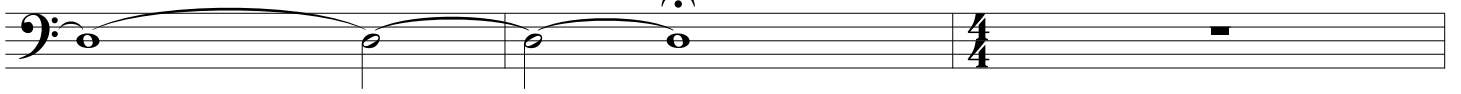

89

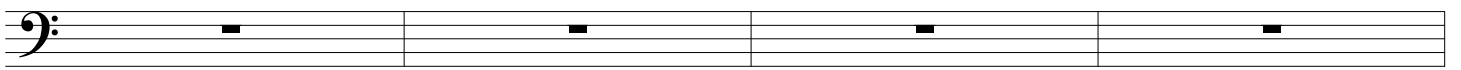

93

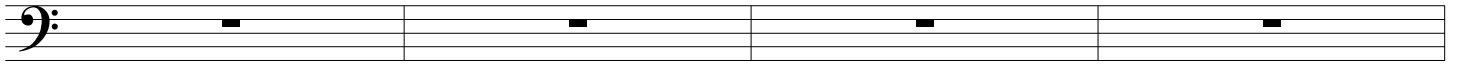

97

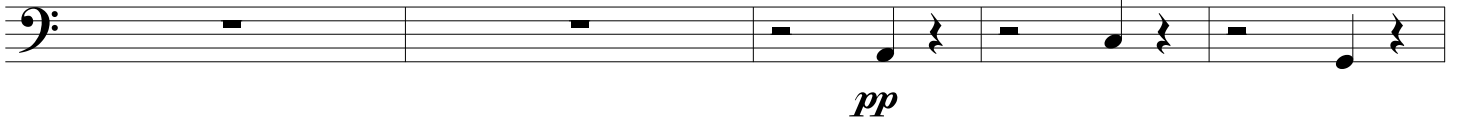

102

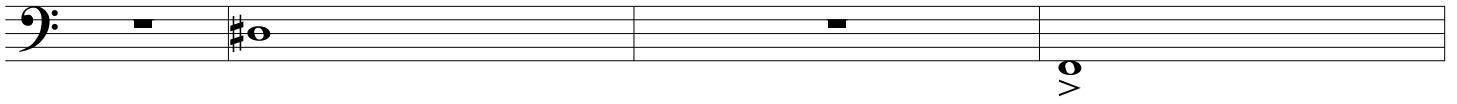

106

rit.

110

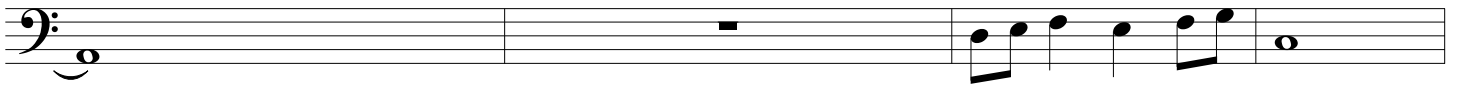

114

a tempo

118

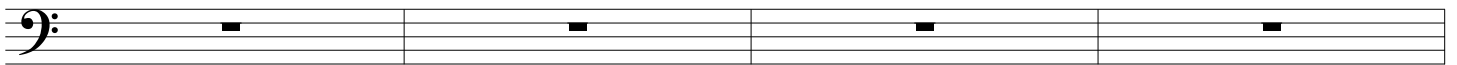

122

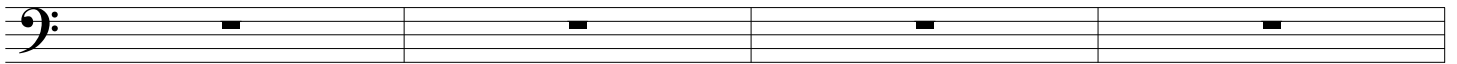

126

130

139

148

157

166

174

182

189

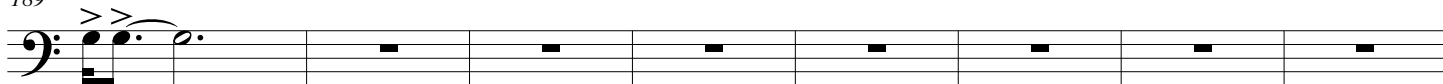

197

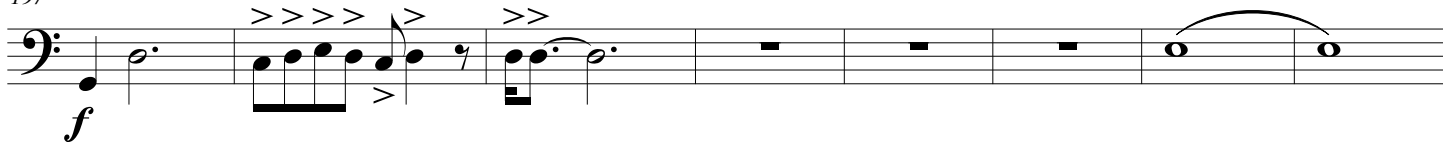

205

*cresc.*