# La Cortese

Claudio Merulo
1533-1604

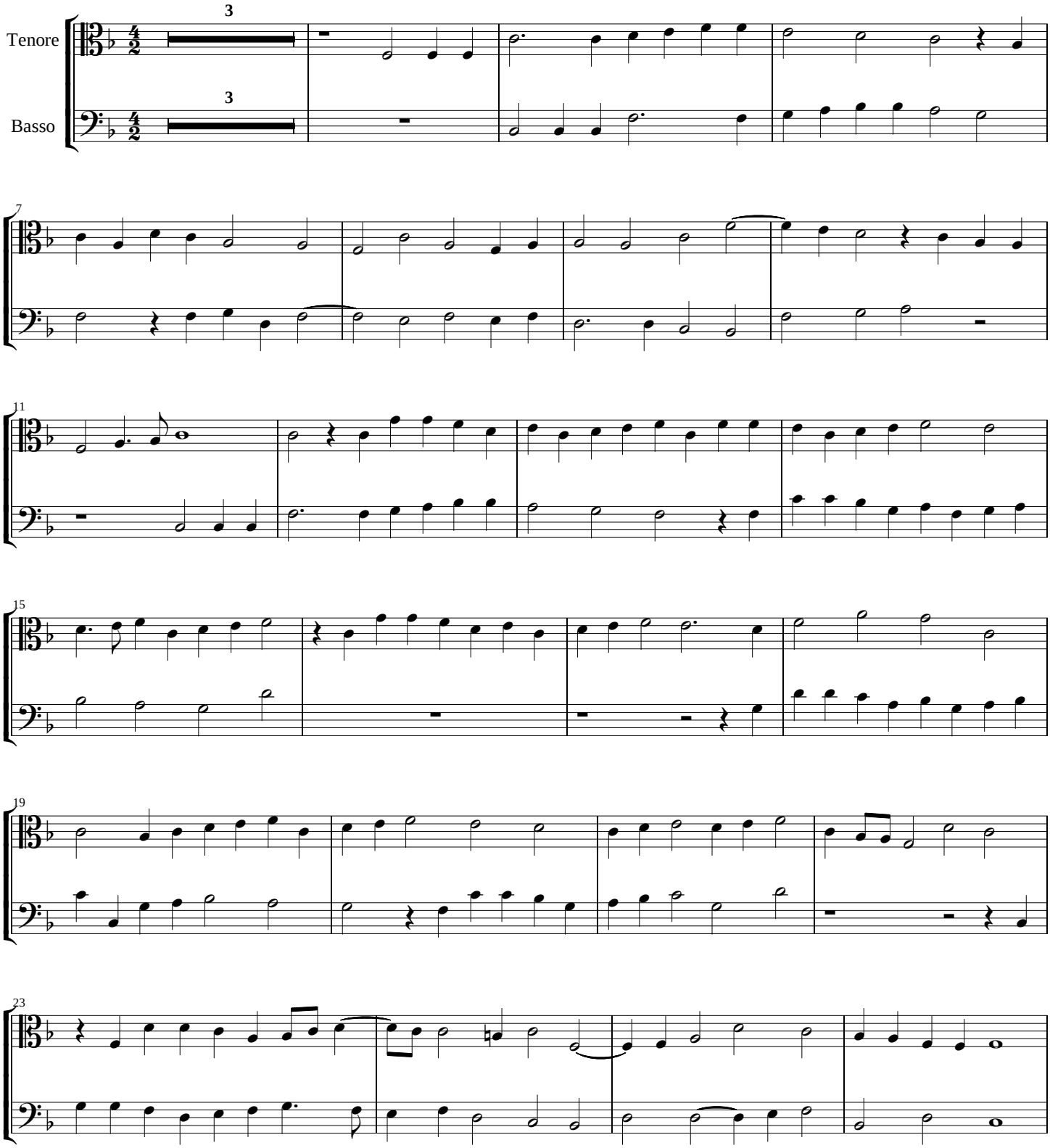


transcribed by Thomas Gettys

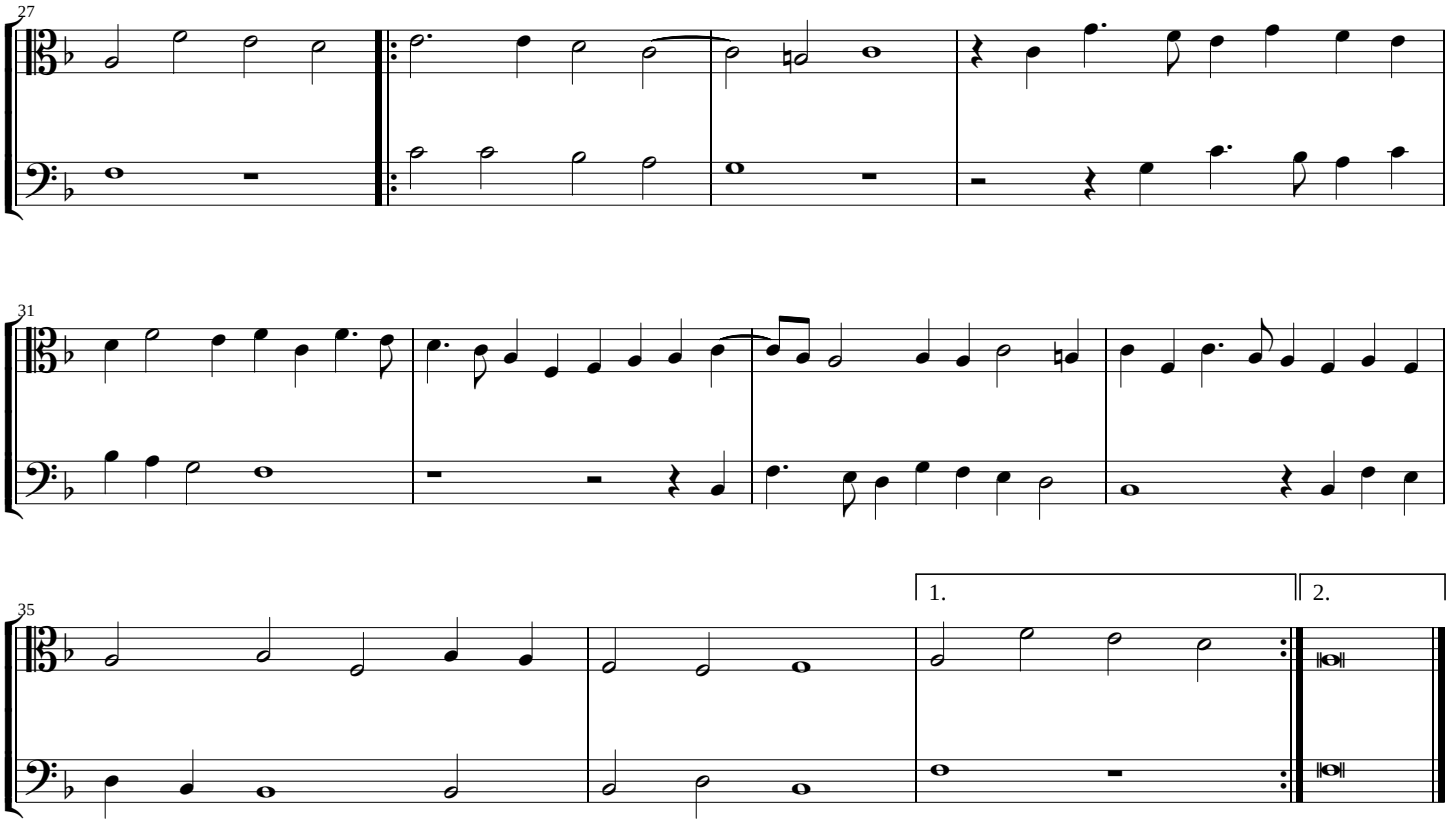
27
31
35
1.
2.