XII VARIAZIONI

Per il Clavicembalo o Piano-Forte

Sul Menuetto ballato dalla Sig.ra Venturini e Sig.r Checchi
nel Ballo delle Nozze disturbate

Dalla Sig.r

LUIGI VAN BEETHOVEN

Nro 3.

In Vienna presso Artaria e Comp.

Thema

Allegretto

sf sf sf

sf

Variazzi:

I

p

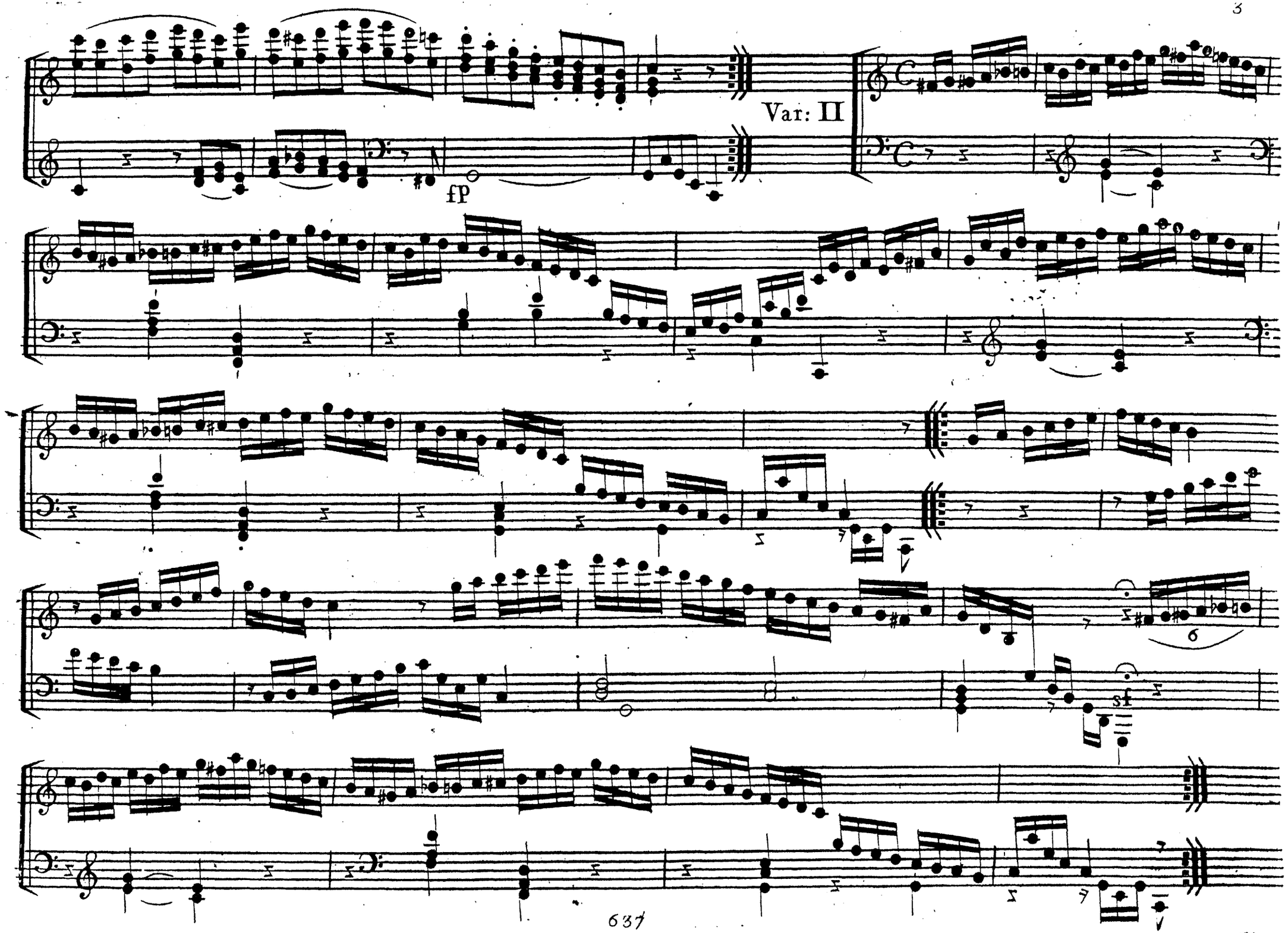
Var: II
fp
sf

Var: III.

dol

ligato

sf

Var: IV.

p

sf sf

sf

sf

pp

Var: V.

p

f

p

sf

sf

p

f

Var: VI.

dol

Var: VII.

p

ff

p

ff

ff

f

f

sf

ff

ff

sf

tem:P

adagio

p

sf

ff ff ff tr ff

Var: VIII.

p dolce e ligato

Var IX

tr

f

tr

ff

p

Var: X.

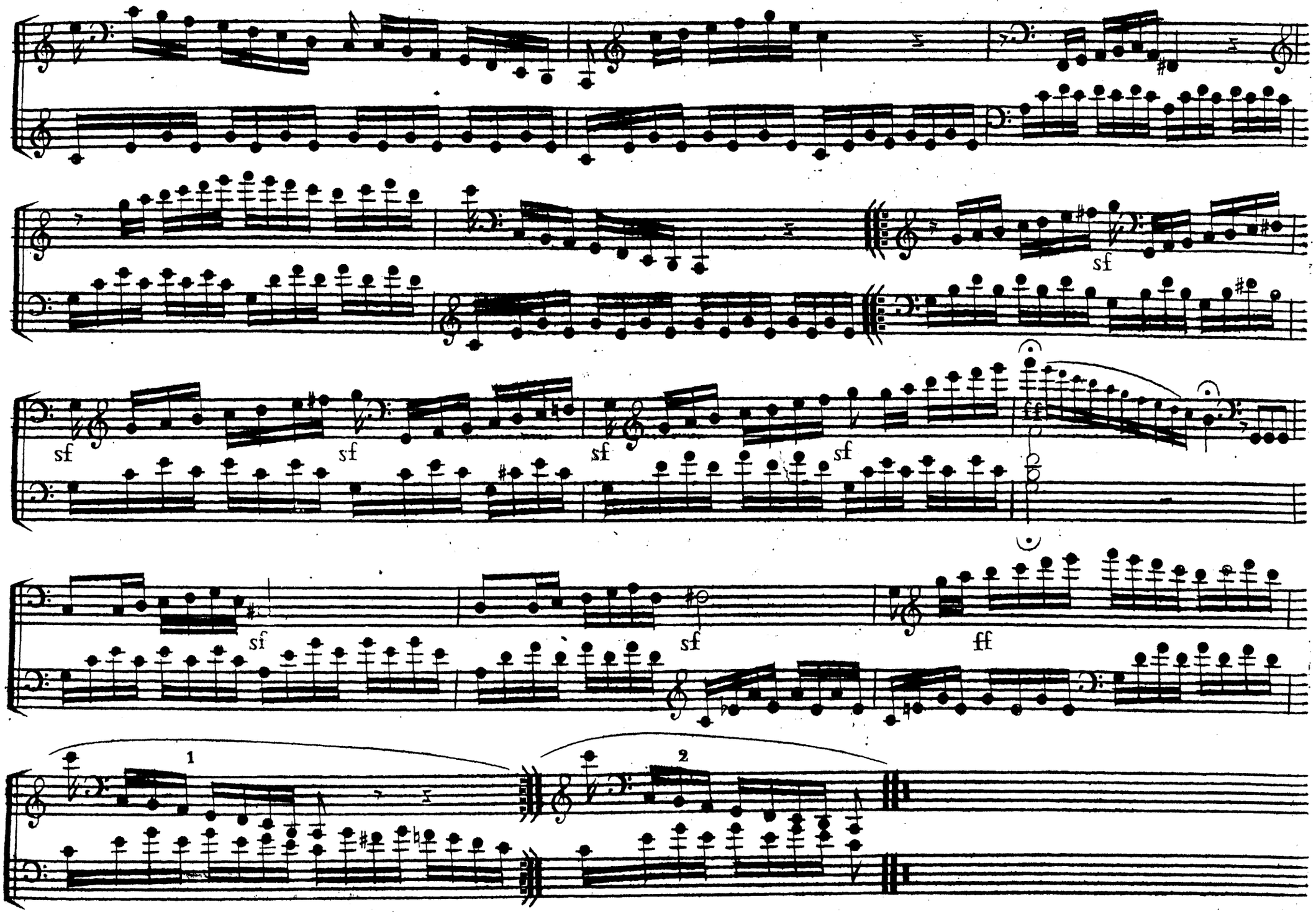
sf
sf
sf
sf
sf
ff
sf
sf
ff
1
2

Var: XI.

p

sfp adagio p tem: Io

sf sf

sf sf

Nº XII.

Allegro

f sf sf sf sf p

sf sf

f sf sf sf sf sf ff

sf

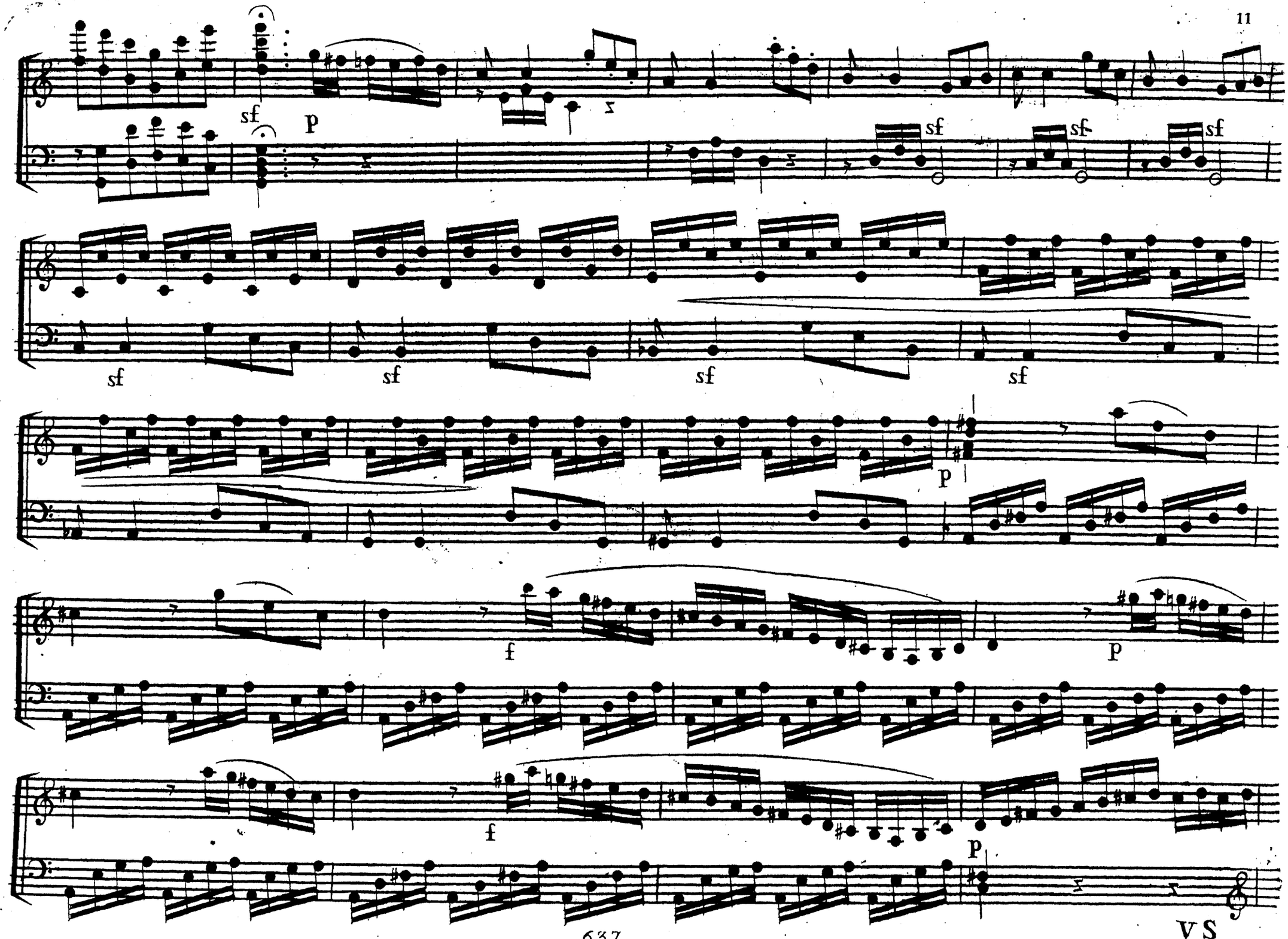
sf
p
sf
sf
sf
sf
sf
sf
sf
sf
p
f
p
f
p
VS

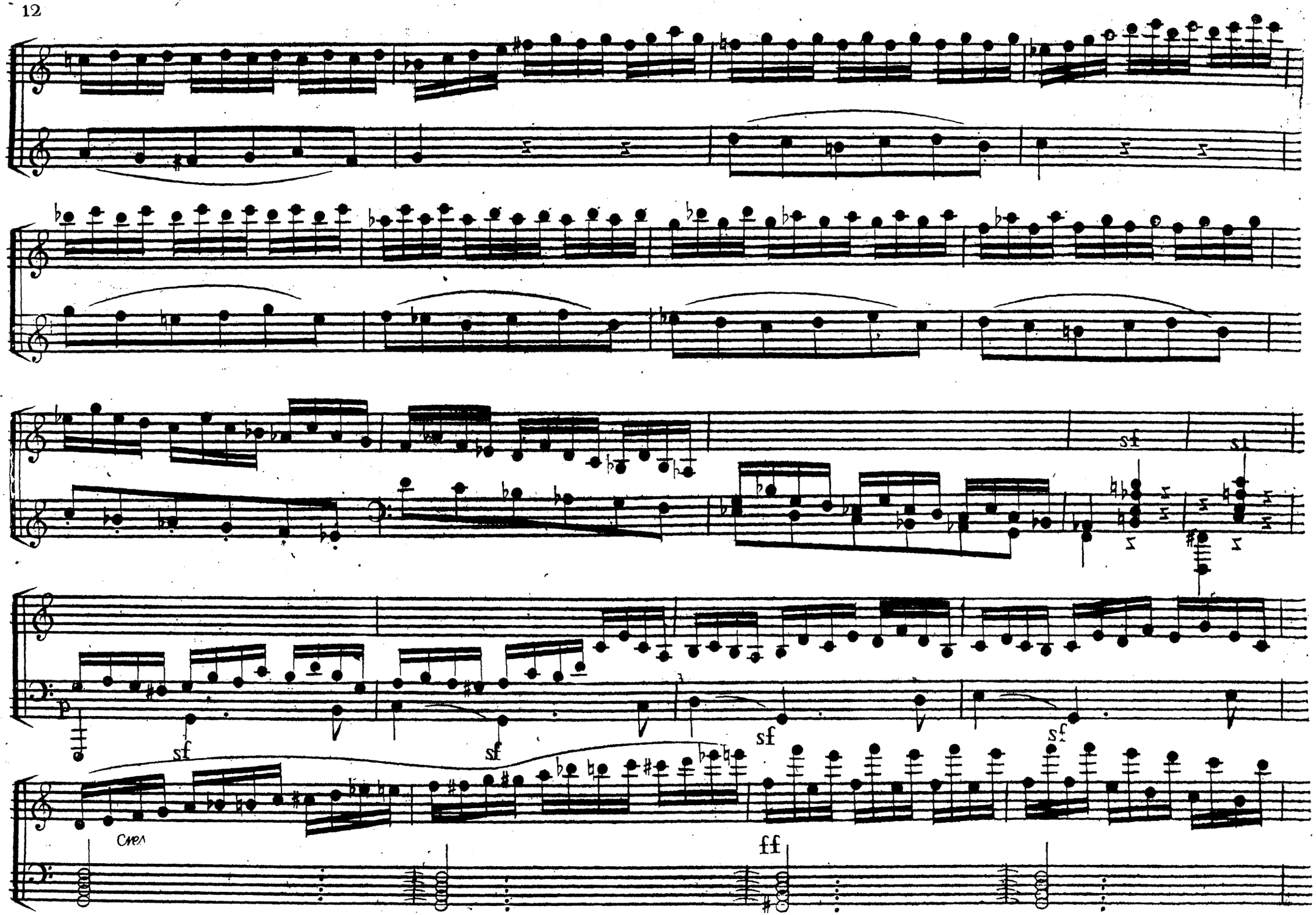
sf
sf
sf
sf
sf
sf
p
sf
sf
sf
sf
Cres
ff

pp

t

sf

t

sf

sf

sf

t

Adagio

pp

pp