

Clarina Primo In C

Clarino Primo Inc

All<sup>o</sup> moderato

Concerto

*Andante Tacet*

*All.<sup>o</sup>*  
*Finale*  $\frac{2}{4}$

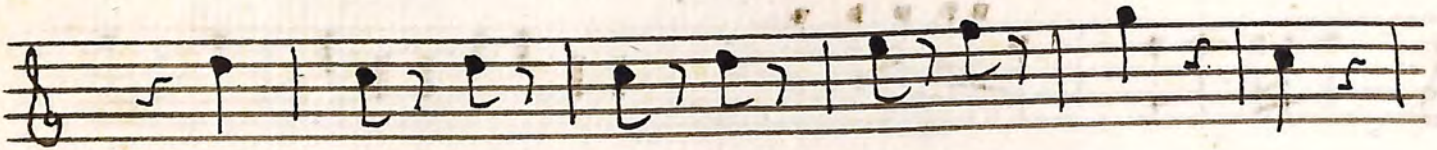

58

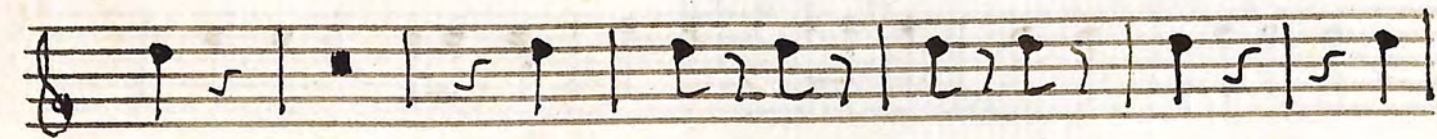
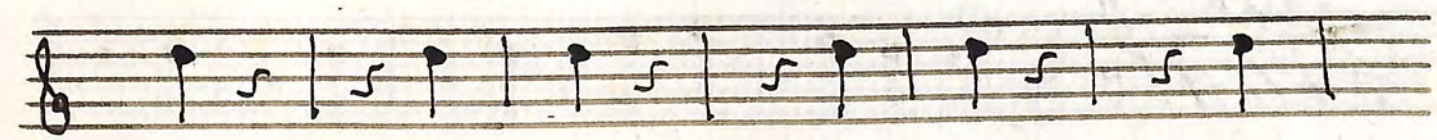
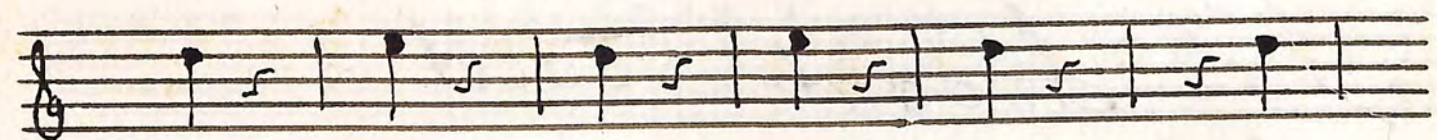
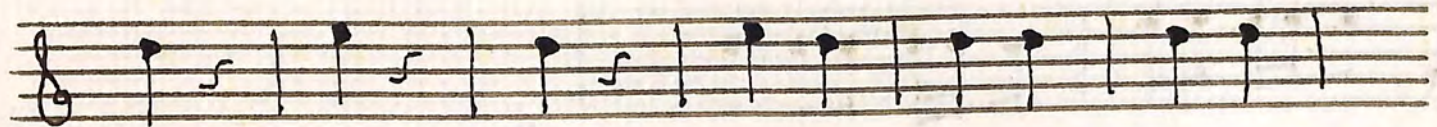

66

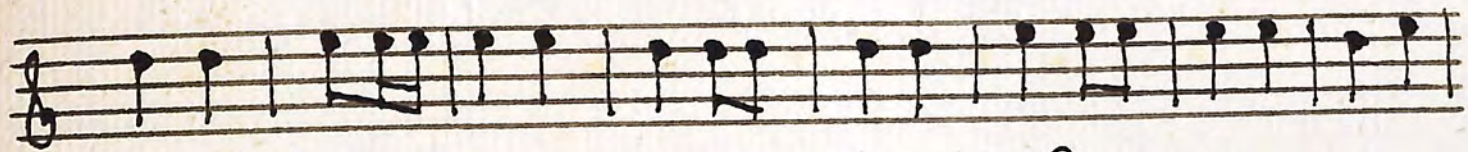
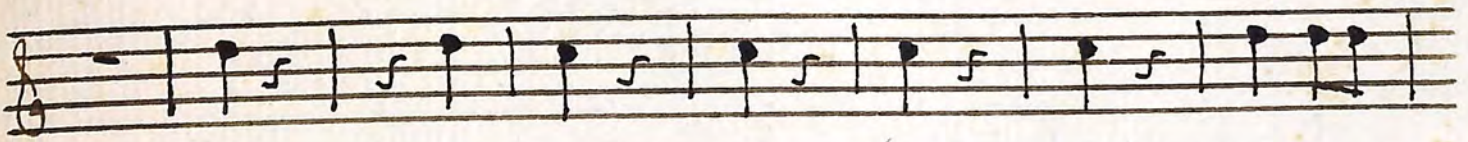

76

