

Babel

Concerto

*Op. No. 119.*  
*Overture in A #*

- Violino 1. Concertino* — "1.
- Violino 1 Ripieno* — "1.
- Violino 2. Concertino* — "1.
- Violino 2. Ripieno* — "1.
- Viola* — "1.
- Cembalo Concertino* — "1.
- Basso* — "3. *Per suo Handel.*

*da Handel.*

Concert 3

Ouverture in A-Dur

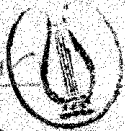

Violino Primo

BABELL  
da Handel

*Largo*  $\frac{3}{4}$

*Allegro*

*Adagio*

*Vivace*

II KONCERTO  
Ouverture in A-Dur *Violino Secondo*

OB-R

BABELL

*piano*

*Largo*  $\frac{3}{4}$

*for. pia: forte*

*Allegro*

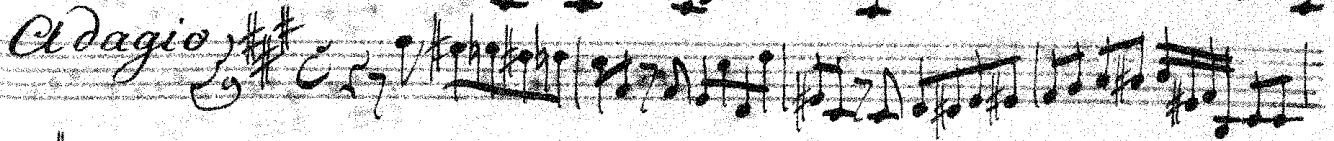

*Adagio* 

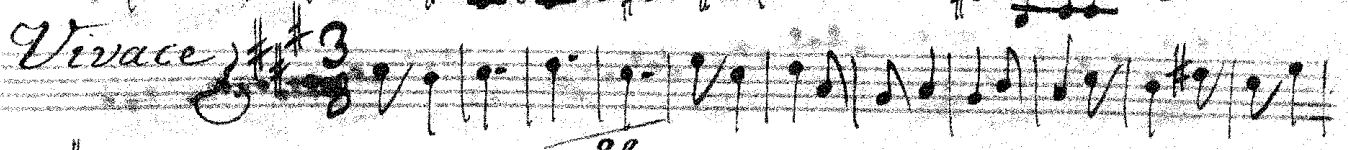
*Vivace* 

[KONSERT]

Ouvertur in A-Dur

Violino Repleto Primo

OB-R

BABELL

*Presto*

*Allegro*

Adagio

Vivace

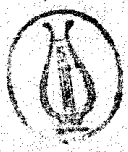

[KONZERT]

Ob-R

Ouverture in A-Dur *Violino Ripieno Secondo* BABELL

*Presto*

*Largo*

*Allegro*

Adagio

Vivace

Overture in A-Dur *Alto Viola*  
[Konzert]

Ob-R  
BABELL

*Presto*

*Largo*

*Allegro*

*Adagio*

*Vivace*

Largo

Allegro

Adagio

Vivace

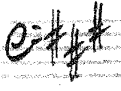

Ouverture in B-Dur *Piasso ripieno*  
[KONSERT]

Ob-R  
Mendel  
BABELL

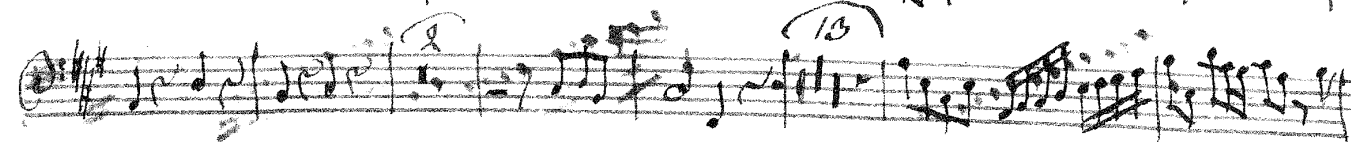
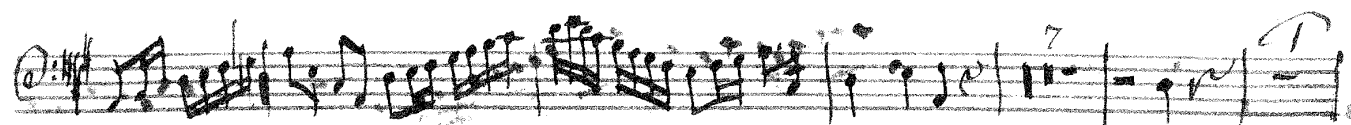
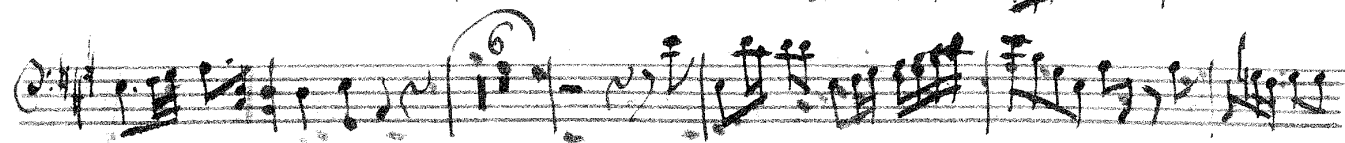

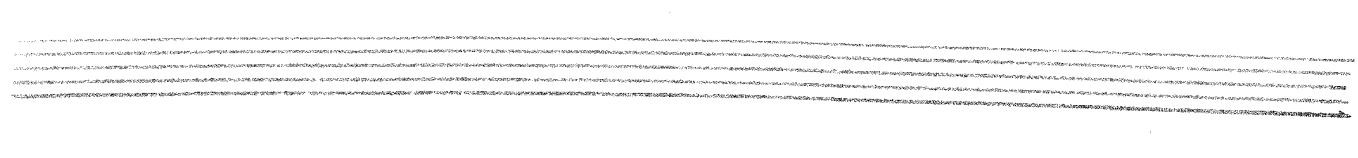
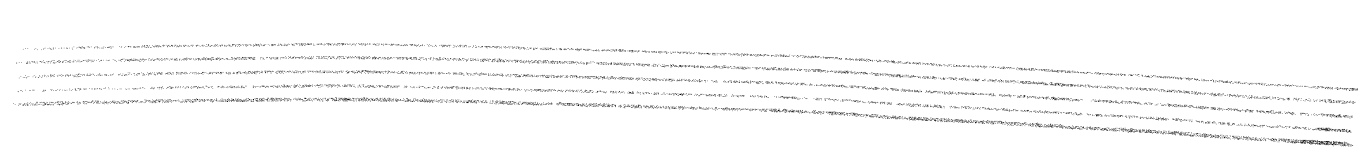
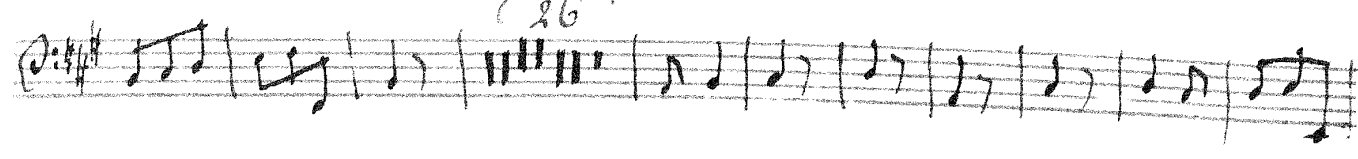
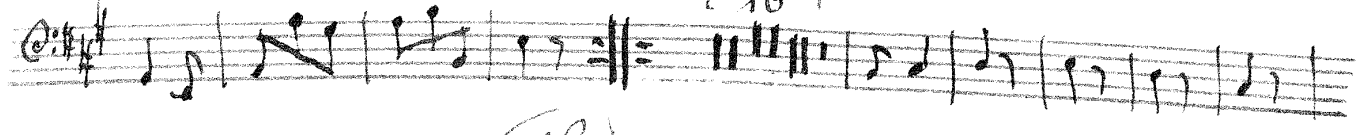
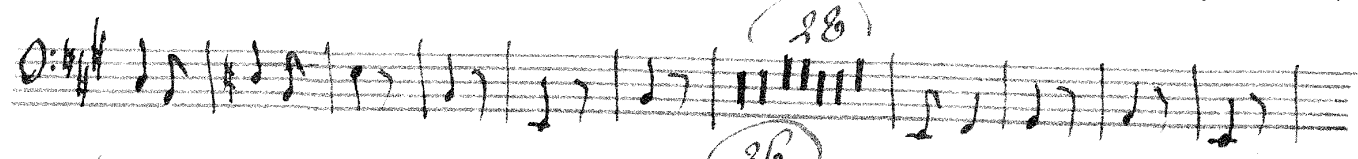

# BABELL

## Ouvertüre in A-Dur

[KONSERT]

*Cimbalo.*

Vivace

Cembalo

# Cembalo

Handel

This is a handwritten musical score for Cembalo (harpsichord) by George Frideric Handel. The score is written on ten staves. The key signature is one sharp (F#) and the time signature is common time (C). The piece begins with a treble clef and a common time signature. The first staff contains the initial melodic line. The second staff continues the melody with some ornamentation. The third staff features a double bar line and a circled lyre symbol, indicating a section change or a specific performance instruction. The fourth staff is marked *Presto* and contains a series of rapid sixteenth-note passages, with a circled '7' above the first measure. The fifth staff continues this rapid passage, with a circled '10' above the first measure. The sixth staff is heavily obscured by a dense, dark scribble, likely representing a correction or a section that was crossed out. The seventh staff resumes the rapid sixteenth-note passages. The eighth staff continues with similar rapid passages, marked with circled '3's above the first and fourth measures. The ninth staff continues the rapid passages, marked with a circled '5' above the first measure. The tenth staff is marked *Largo* and contains a series of slower, more spacious notes, with a circled '2' above the first measure and a circled '11' above the fourth measure. The piece concludes with a final double bar line and a common time signature.

*Allegro*

*Adagio*

*Segue Vivace.*