Romanzetta

Cello

C. Cui, Op.39

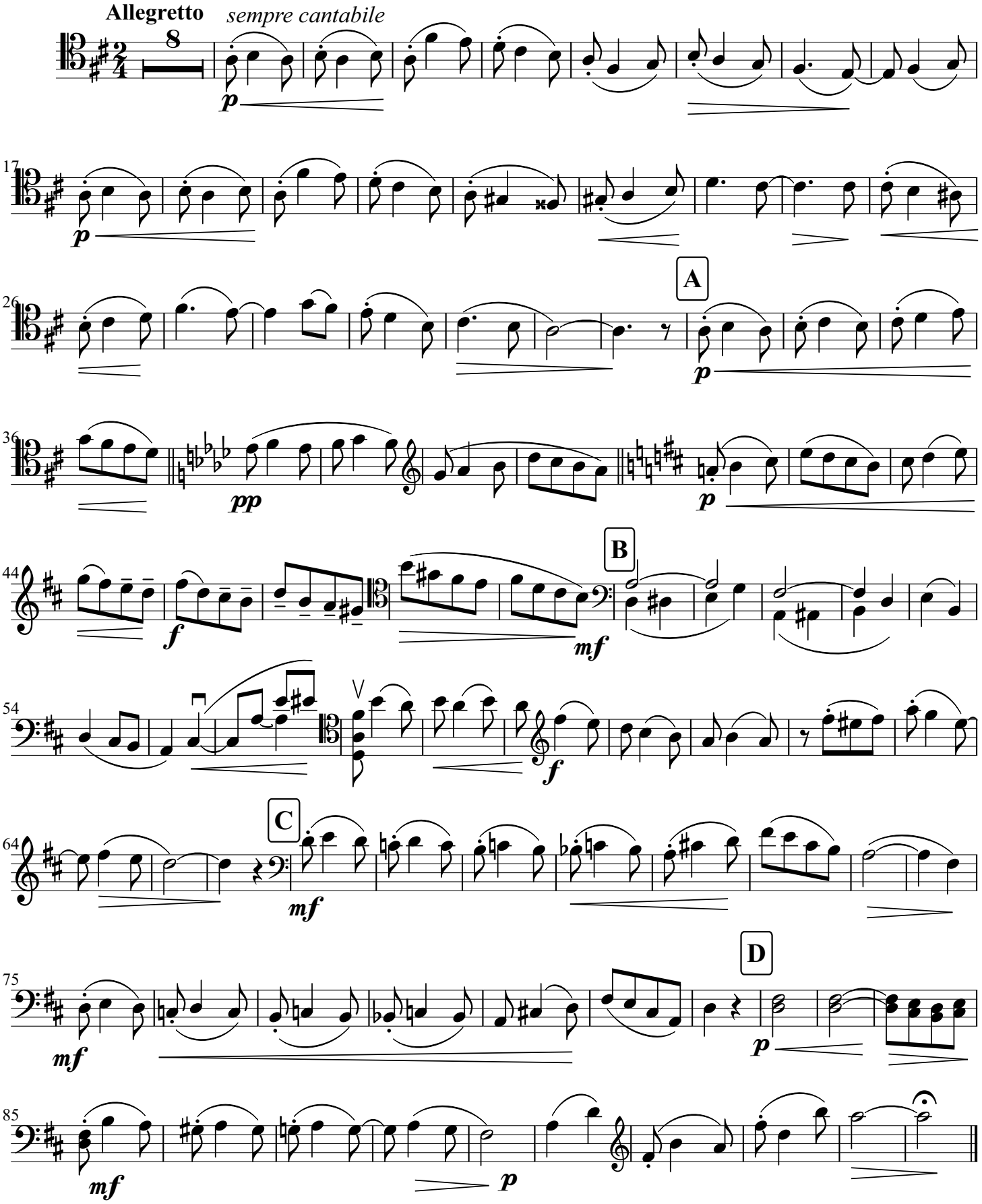

Transcribed from St. Petersberg: V. Bessel & Co., Plates 3332