

Ouverture und Suiten aus Thésée

Ouverture

J.-B. Lully

Viola 2

6

11

16

1. 2. *[Allegro]*

21

27

33

39

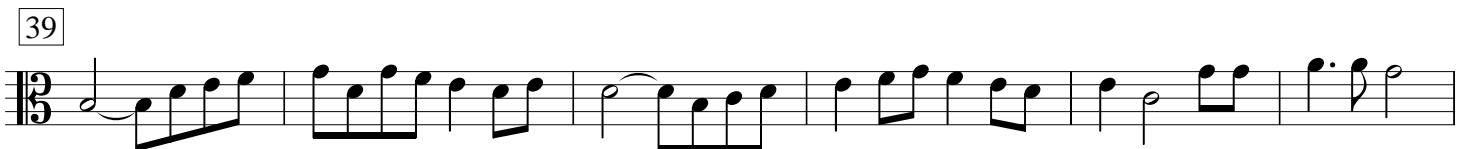

45

2 [1. Suite]
1. Prélude

15

21

37

Trio tacet

3. Combattans

6

11

15

19

2. Suite

7. Prélude

7

13

18

23

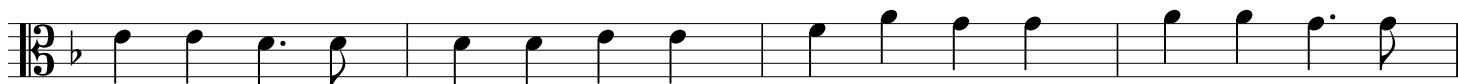

27

8. Air

6

11

16

21

9. Air

3. Suite

10. Prélude

11. Air

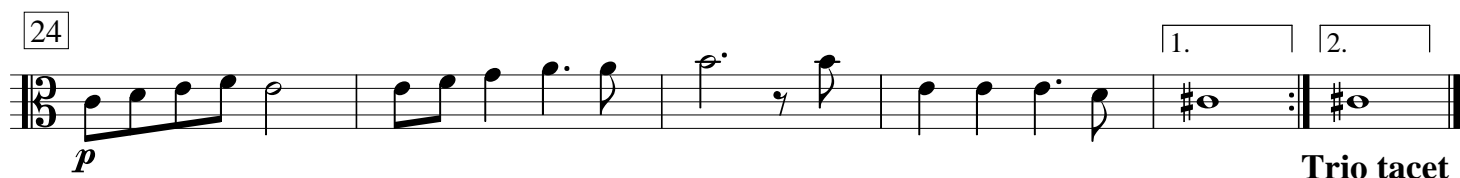

13. Air

4. Suite

14. Air

9

16

23

15. Gigue

5

9

14

da capo §