

Sinfonía no 10

en Sol Mayor K. 74

Wolfgang Amadeus Mozart

Transcrip. Gory

info@gory.jazztel.es

Allegro

I.

f

1

2

3

p

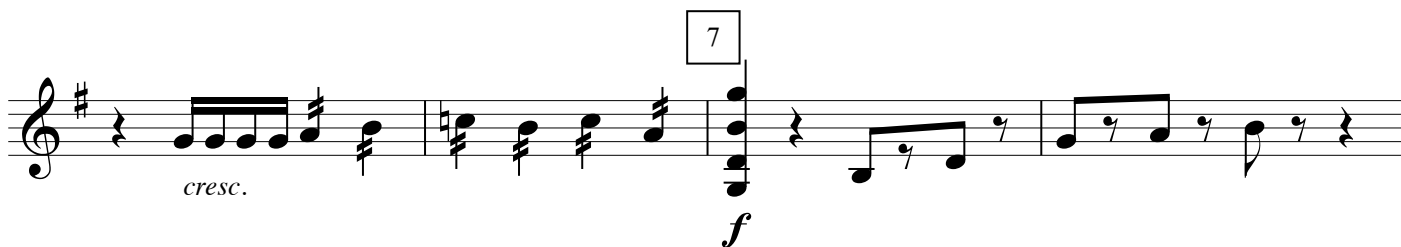
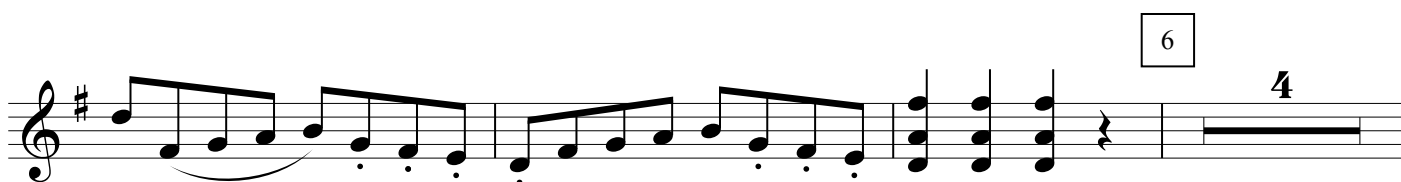
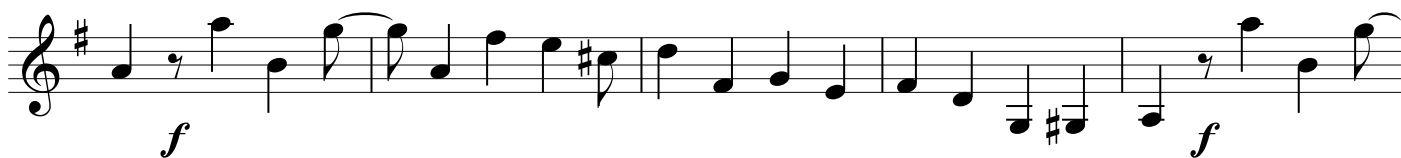

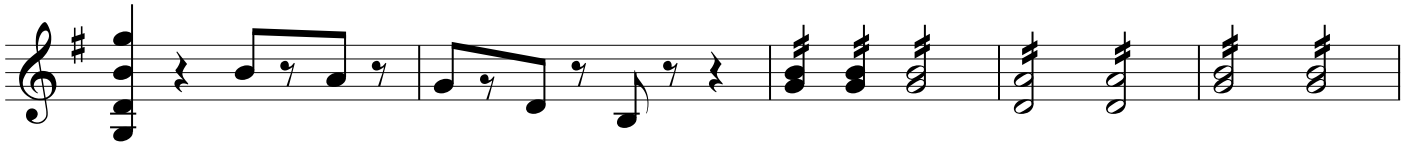

8

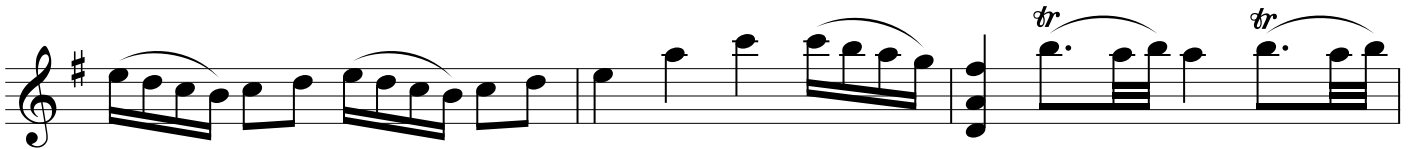

9

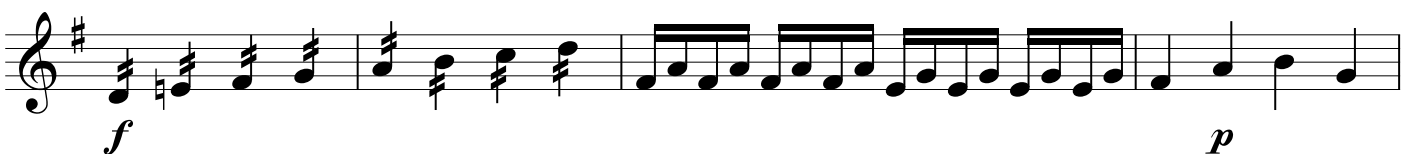
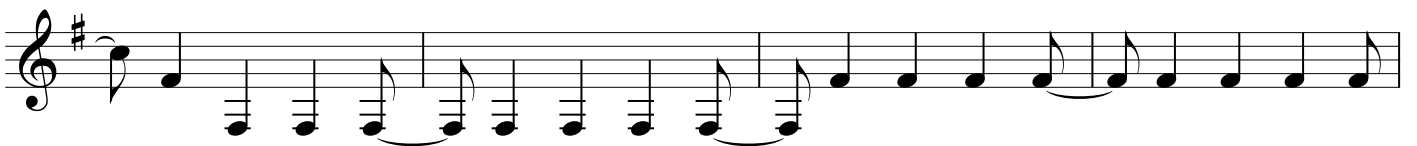
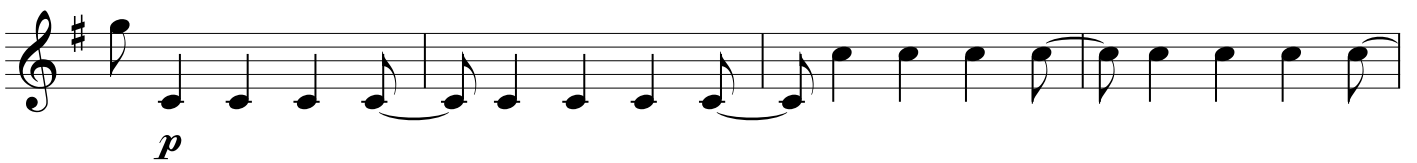

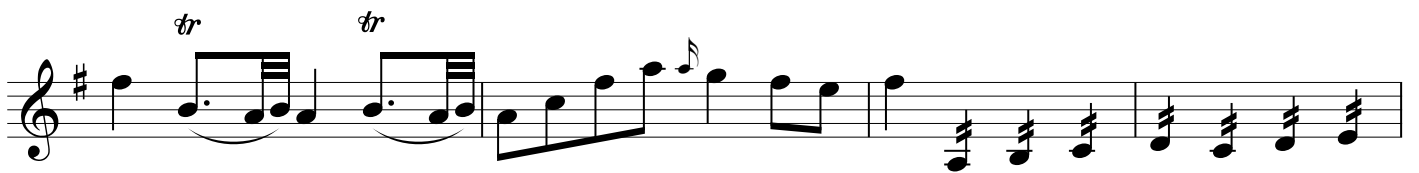
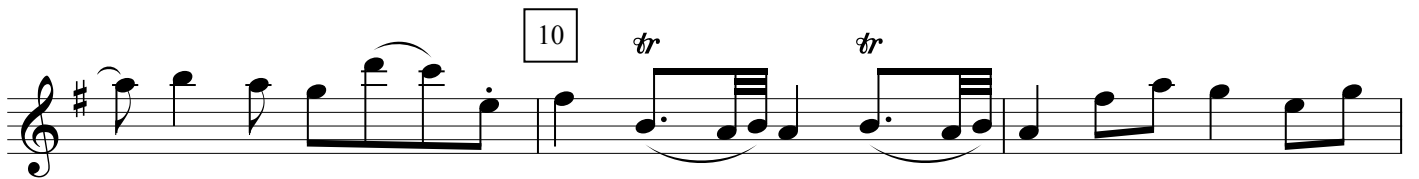
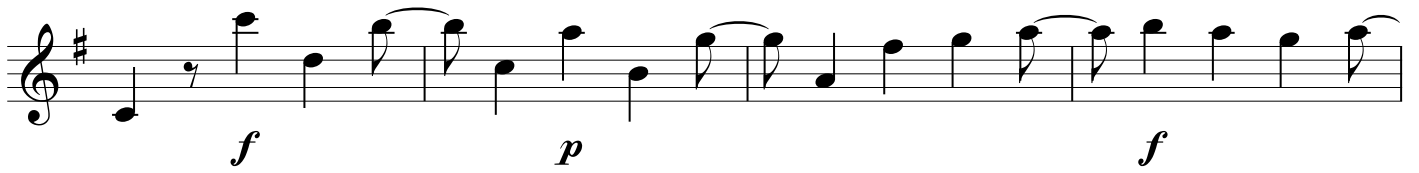
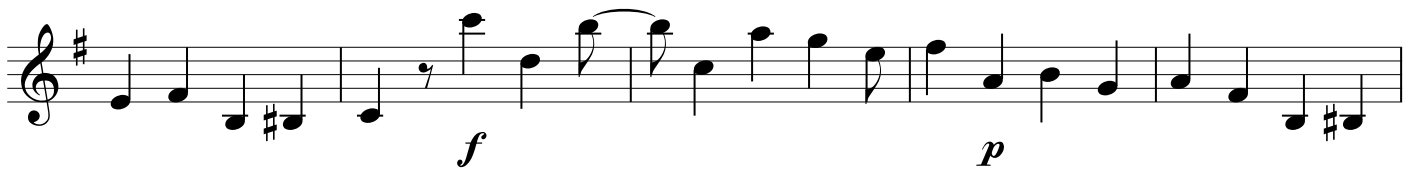

(Andante)

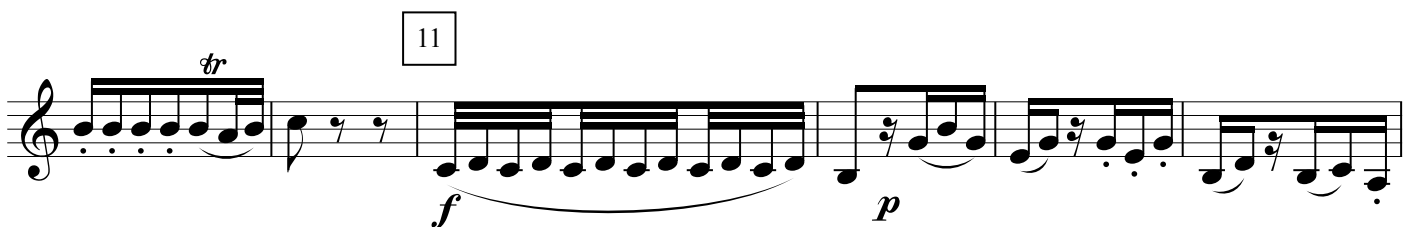
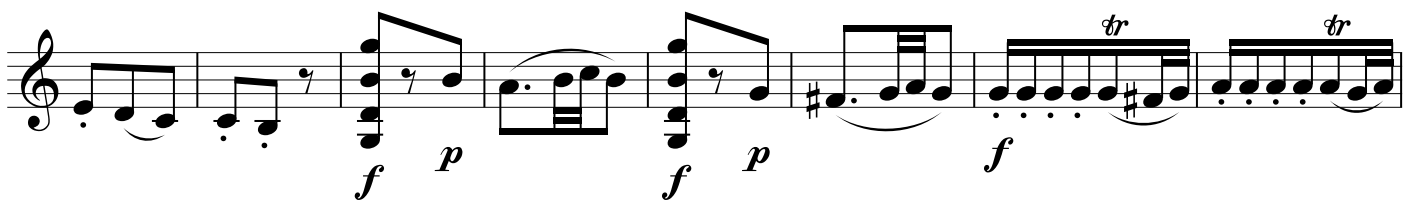

p *f* *p* *fp*

Allegro

III.
p *f*

sciolto

1

2

p

f

3

p

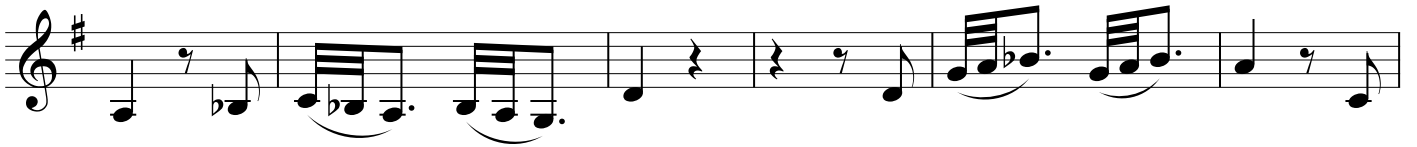

