

Trois

QUINTUORS

Pour

Deux Violons Deux Altos

Violoncelle

Composés

Par

M^r G. A. SCHNITZLER

*Musicien de Son Altesse Royale
Monseigneur le Prince Henri de Prusse*

Dédiés

aux Muses de Mozart

Oeuv. III.

Prix Fl. 2.

Augsbourg

Chez GOMBART et COMP. Éditeurs et Graveurs de Musique

Viola Prima

The main musical score consists of 14 staves of music. The notation includes various dynamics such as *sf*, *sp*, *p*, *f*, *cres.*, and *ff*. There are also articulation marks like accents and slurs. The music features a mix of eighth and sixteenth notes, often beamed together, and some triplet markings. The key signature has one flat (B-flat), and the time signature is 3/4.

Adagio

The Adagio section begins with a 2/4 time signature. It features a slower tempo and includes dynamics such as *p* and *sf*. The notation includes slurs and accents, with a final double bar line at the end of the section.

Viola Prima

Viola Prima

Finale
Allegro

Viola Prima

Viola Prima

Allegro

Quintetto II.

Viola Prima

Adagio

Viola Prima

pp f p f

p f f

p f p p

f p

Menuetto

sf p f

p p p sf

p sf

p

Trio

p p p

p p

Finale Allegro

p f

p

5

M.D.C.

Viola Prima

Viola Prima

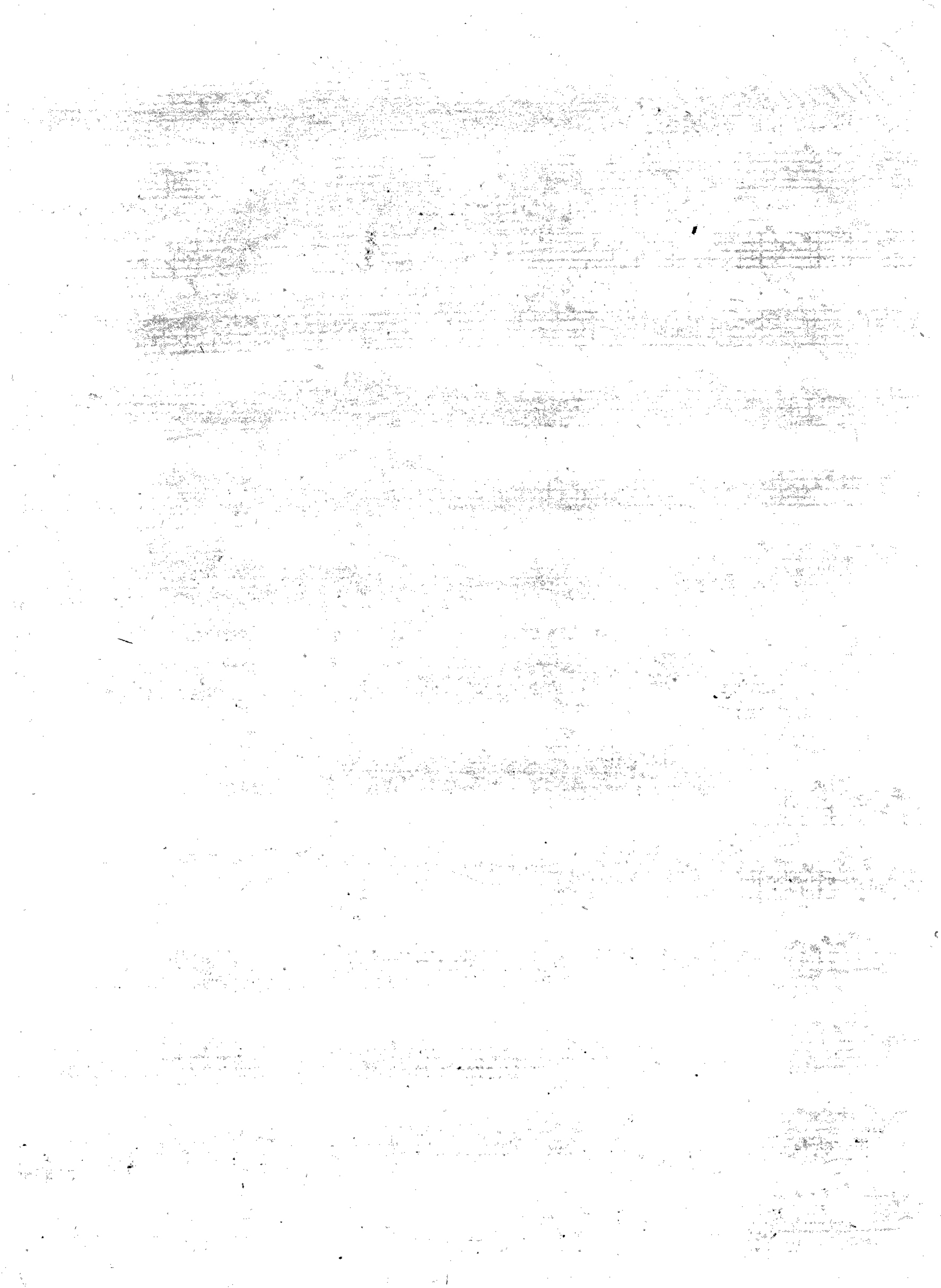

Viola Prima

Larghetto

Sotto voce

Quintetto III.

Viola Prima

- Staff 1: *f* (forte)
- Staff 2: *p* (piano)
- Staff 3: *f*, *p*, *mf*, *ff*
- Staff 4: *p*, *mf*, *f*
- Staff 5: *p*
- Staff 6: *f*
- Staff 7: *p*
- Staff 8: *f*
- Staff 9: *mf*, *p*
- Staff 10: *p*
- Staff 11: *f*
- Staff 12: *f*
- Staff 13: *f*
- Staff 14: *f*, *p*
- Staff 15: *f*

Viola Prima

Adagio

Viola Prima

Menuetto

Trio

M. D. C.

Viola Prima

Finale
Allegro

Eleventh staff of music, starting with a forte (*f*) dynamic marking.

Twelfth staff of music, featuring a fortissimo (*ff*) dynamic marking.

Thirteenth staff of music, containing several measures of rests marked with a vertical exclamation point (!).

Fourteenth staff of music, featuring a piano (*p*) dynamic marking and a fortissimo (*ff*) dynamic.

Fifteenth staff of music, ending with a piano (*p*) dynamic marking.

Viola Prima

