

In Nomine II

[ms. O.B. 202-216 no 18 4 pt., ms 31390, Fol. 112]

Thomas Tallis
trans. by Robert Wright Weidner

In Nomine II

17

17

8

8

25

25

8

8

33

33

8

8

41

49

57

Bass

In Nomine II

[ms. O.B. 202-216 no 18 4 pt., ms 31390, Fol. 112]

Thomas Tallis

trans. by Robert Wright Weidner

Tenor II

In Nomine II

[ms. O.B. 202-216 no 18 4 pt., ms 31390, Fol. 112]

Thomas Tallis

trans. by Robert Wright Weidner

7

13

19

25

31

38

44

50

57

Tenor I

In Nomine II

[ms. O.B. 202-216 no 18 4 pt., ms 31390, Fol. 112]

Thomas Tallis

trans. by Robert Wright Weidner

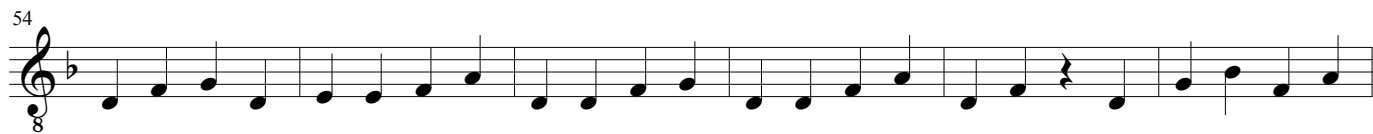
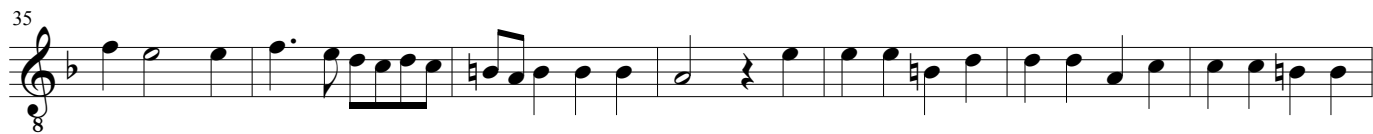
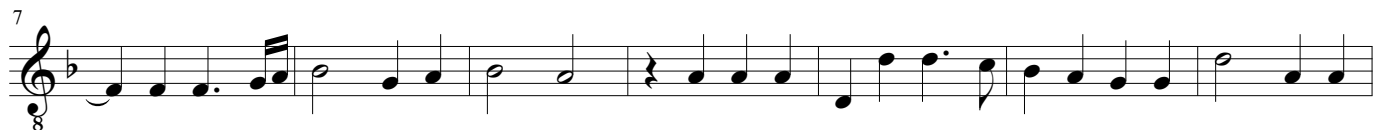

Cantus

In Nomine II

[ms. O.B. 202-216 no 18 4 pt., ms 31390, Fol. 112]

Thomas Tallis
trans. by Robert Wright Weidner

