

Trois

SONATES

Pour le Pianoforte

*composées*

par

J.B. CRAMER.

*Couv. 29.*

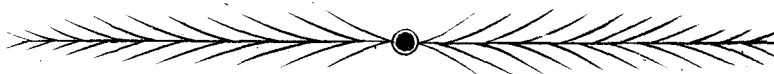

*Pr. 1 Rthl. 8 Gr.*

à Leipzig,

*chez Breitkopf & Härtel.*

Vault  
M  
23  
6889.13

## SONATA I.

All<sup>o</sup> spiritoso

ten:

Fz

P

smorz

dim:

ten:

Fz

P

Fz

dolce

FF

dim: cresc:

FF

pp

en do

dolce

ten:

tr

Fz

P

tr

Fz

P

PP

tr

PP

cre. cen do dim: dim:

FF

P

dim:

ten

PP

1ma

pp

cresc

ff

Fz

F

Fz

Fz

p

dim:

P

dol

P

FF

PP

cresc:

8va

139

*Adagio*

*Fz P*

*P PP*

*col PP*

*sva loco*

*F decresc*

*ten: P Fz*

*ten Fz P*

*cresc Fz cresc*

Third system of the musical score. The right hand has a *PP* (pianissimo) marking. The left hand continues the arpeggiated pattern.

Seventh system of the musical score, continuing the *Rondo* section. The right hand melody features a *Fz* (forzando) marking. The left hand continues the accompaniment.

8va loco

P

Fz Fz

Fz

con espress

P

PP Fz

Dynamic markings include *Fz* (Forzando), *P* (Piano), *F* (Forte), and *dimin* (diminuendo).

tr

p

cresc

sinistra

pp

sinifra

dim

PP

F

PP

F

PP

V. S.

## SONATA II.

*Fz* *Fz* *Fz* *Fz* *F*

*ten:*

*pp* *F*

*ten:* *pp*

*ff*

*dimin*

Key markings and dynamics include:

- dolce**: Marked at the beginning of the first system.
- P**: Piano, marked at the beginning of the second system and the eighth system.
- cres**: Crescendo, marked above the first staff of the fourth system.
- cen**: Continuation of the crescendo marking, appearing above the second staff of the fourth system.
- do**: A note or marking appearing above the third staff of the fourth system.
- trn**: Trill, marked above the fourth staff of the fourth system.
- ten:**: Tenuto, marked below the first staff of the fifth system.
- ma**: A note or marking appearing above the first staff of the eighth system.

- System 2:** Continues the melodic and harmonic development.
- System 7:** Concludes with a crescendo (cres - cen - do) marking, indicating a gradual increase in volume.

Key markings and annotations include:

- Fz**: First measure of the first system.
- smorz**: Second measure of the second system.
- cresc:**: Third measure of the third system.
- P**: Fifth measure of the sixth system.
- cres**: Sixth measure of the sixth system.
- cen - do**: First measure of the seventh system.

8va

tr

tr

tr

pacopiu lento  
dolce

pp smorz

Moderato  
con  
Espressione

tr

p

tr

Fz

tr

tr

Fz

cresc

Fz

F

tr

tr

dolce

tr

tr

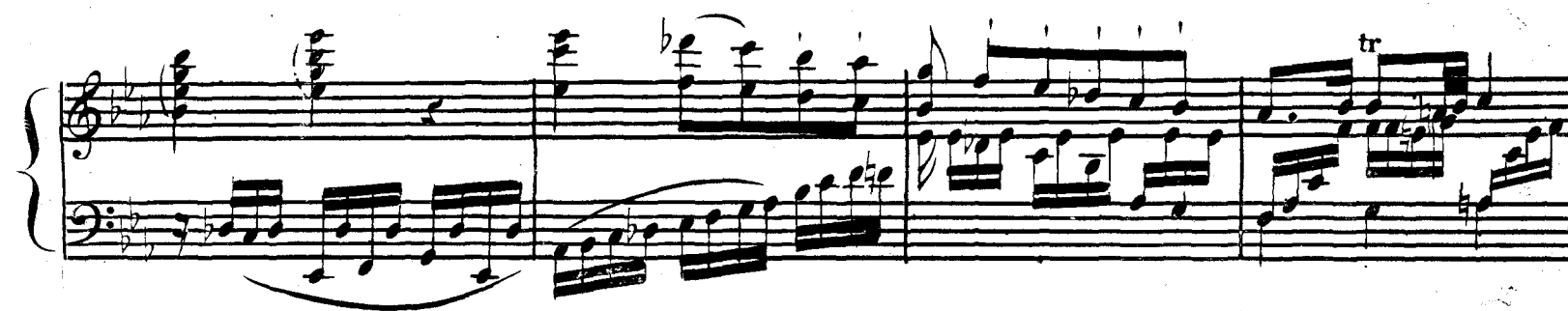

Rondo

Moderato

Scherzando

*p*

*fz*

*f*

*f*

*8va*

*8va*

*mez:*

*8*

Key markings include:

- cresc.** (crescendo) in the first system.
- F** (forte) in the first system.
- P** (piano) in the second system.
- FF** (fortissimo) in the fourth system.
- Fz** (forzando) in the fifth system.

The notation is written in a style typical of 19th-century musical manuscripts, with a focus on melodic lines and harmonic accompaniment.

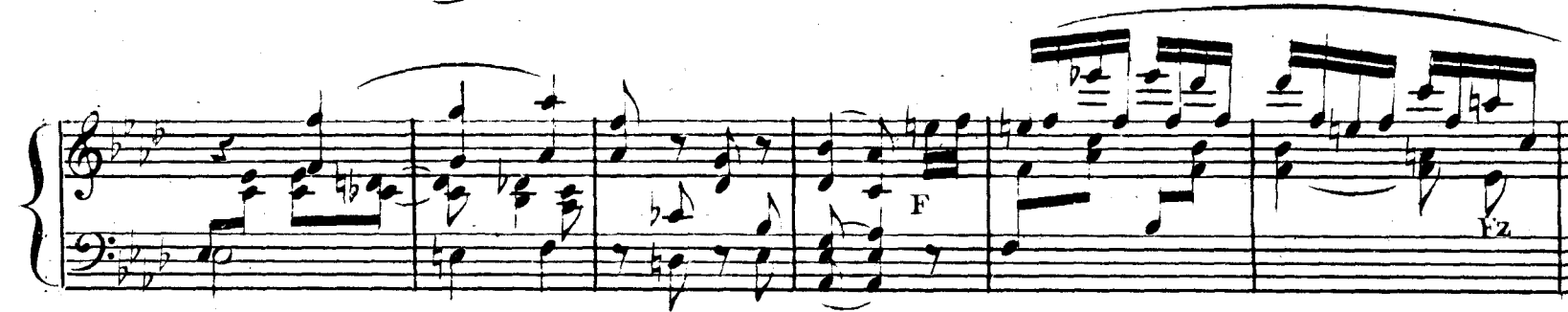

All.<sup>o</sup> moderato con espressione

## SONATA III.

Key markings and dynamics include:

- System 1:** *Fz*, *P*, *P*, *dol*
- System 2:** *dol:*, *sempre legato*
- System 3:** *Fz*, *P*, *espressivo*
- System 4:** *Fz*, *FF*
- System 5:** *dolce*

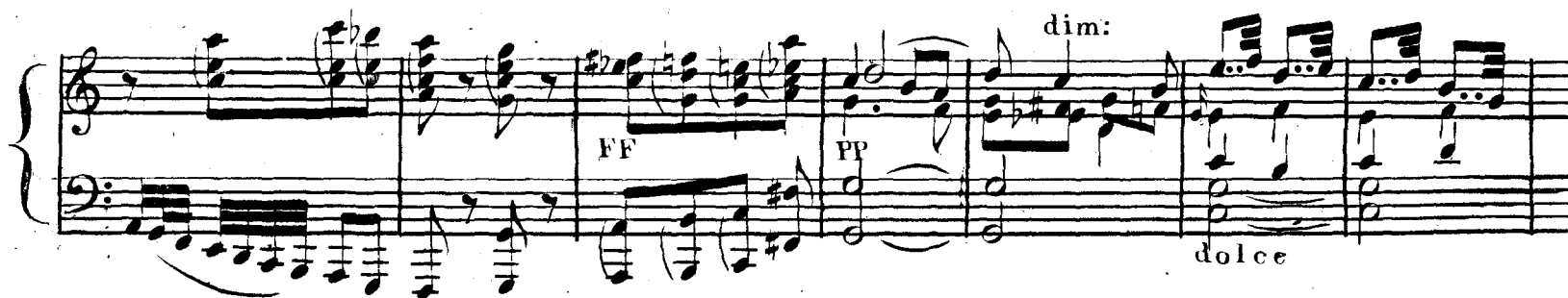

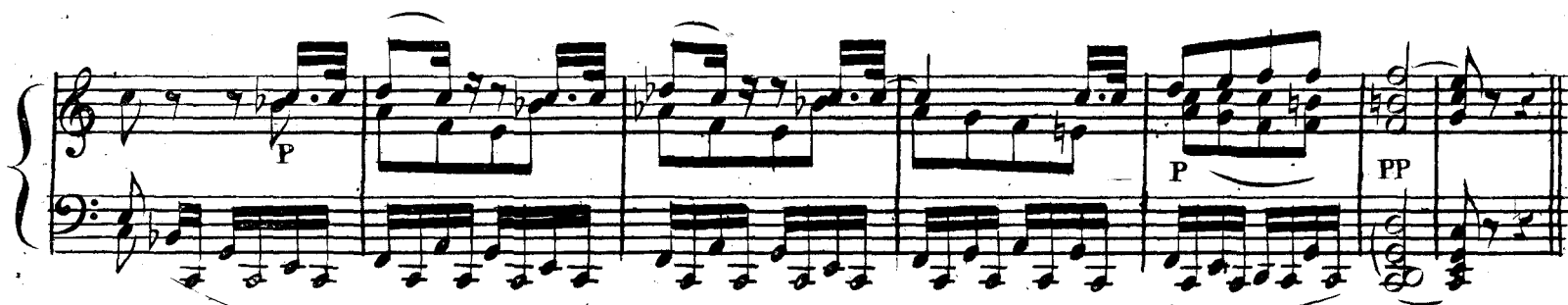
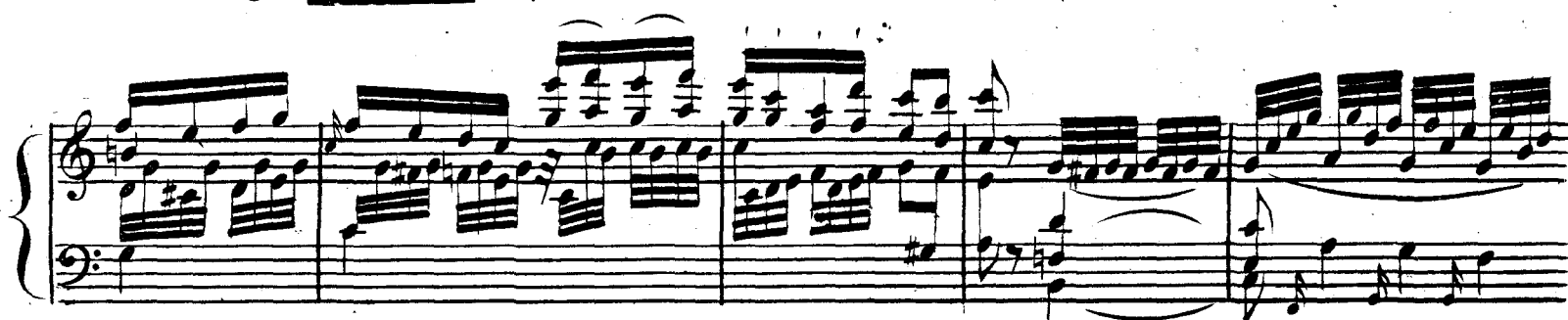

Larghetto.

ten:

tr

pp

tr

m.v.

Fz

cresc

F

P

Fz

Fz

Key markings and dynamics include:

- Fz** (Forzando) in the first system.
- con espr** (con espressione) in the third system.
- PP** (Pianissimo) in the third and fourth systems.
- smorz** (smorzando) in the fifth system.
- dim** (diminuendo) in the fifth system.
- Ped:** (Pedal) markings in the third, fifth, and sixth systems.
- P** (Piano) in the sixth system.

The notation is complex, featuring many beamed notes and intricate fingerings, particularly in the right hand.

Rondo  
Moderato

PP  
rallentando  
cresc.

FF

System 1: Melodic line with slurs and accents. Bass line with rhythmic accompaniment.

System 3: Melodic line with slurs and accents. Bass line with rhythmic accompaniment.

System 5: Melodic line with slurs and accents. Bass line with rhythmic accompaniment.
