TWELVE
GRAND
CONCERTOS
For VIOLINS &c. in
SEVEN PARTS

COMPOS'D BY

Mr. HANDEL.

Opera Sexta.

3d Edition.

Printed for I. Walsh *in Catherine Street in the Strand. where may be had the following Pieces of Muſick Compos'd by Mr. Handel.*

Seven Sonatas or Trios for German Flutes. Opera 6ta.
Six Concertos for Violins &c. and for the Harpſicord and Organ, Opera 4ta
Six Concertos for Violins &c. Opera 3za.
Six Sonatas or Trios for German Flutes. Opera 2da.
Twelve Solos for a German Flute &c. Opera 1ma.
Sonatas or Chamber Aires from all the Operas for a German Flute and Baſs, in 4 Volumes.
The Water Muſick in Seven Parts.
Six French Horn Songs in Seven Parts.
Forty two Overtures for Violins in Seven Parts.

L'Allegro il Penſeroſo. The Words by Milton.
Alexander's Feaſt. an Ode. and an Ode for St. Cecilia's Day. The Words by Mr. Dryden.
The Celebrated Te Deum and Jubilate.
Twenty Operas compleatly Printed in Score.
Apollo's Feaſt in five Volumes, containing the Favourite Songs from all the Operas.
The Oratorios of Eſther. Deborah. Athalia. and Saul.
Acis and Galatea. a Serenade.
Forty two Overtures Set for the Harpſicord.
Two Sets of Leſſons. and one Book of Fugues.

CONCERTO I

A Tempo Giusto

piano

pianiſs.

Allegro e forte

piano

forte

piano

forte

volti

Basso Continuo

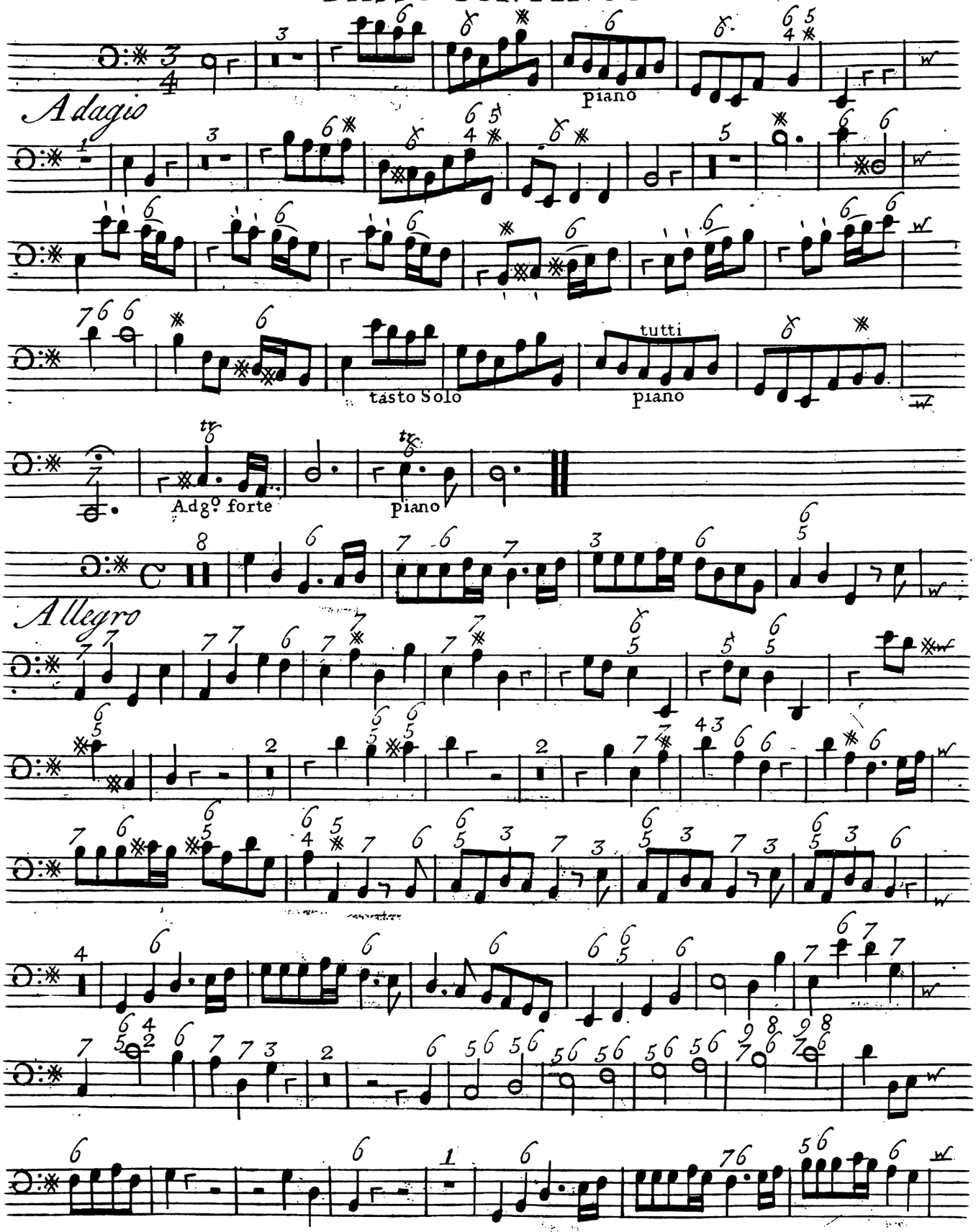

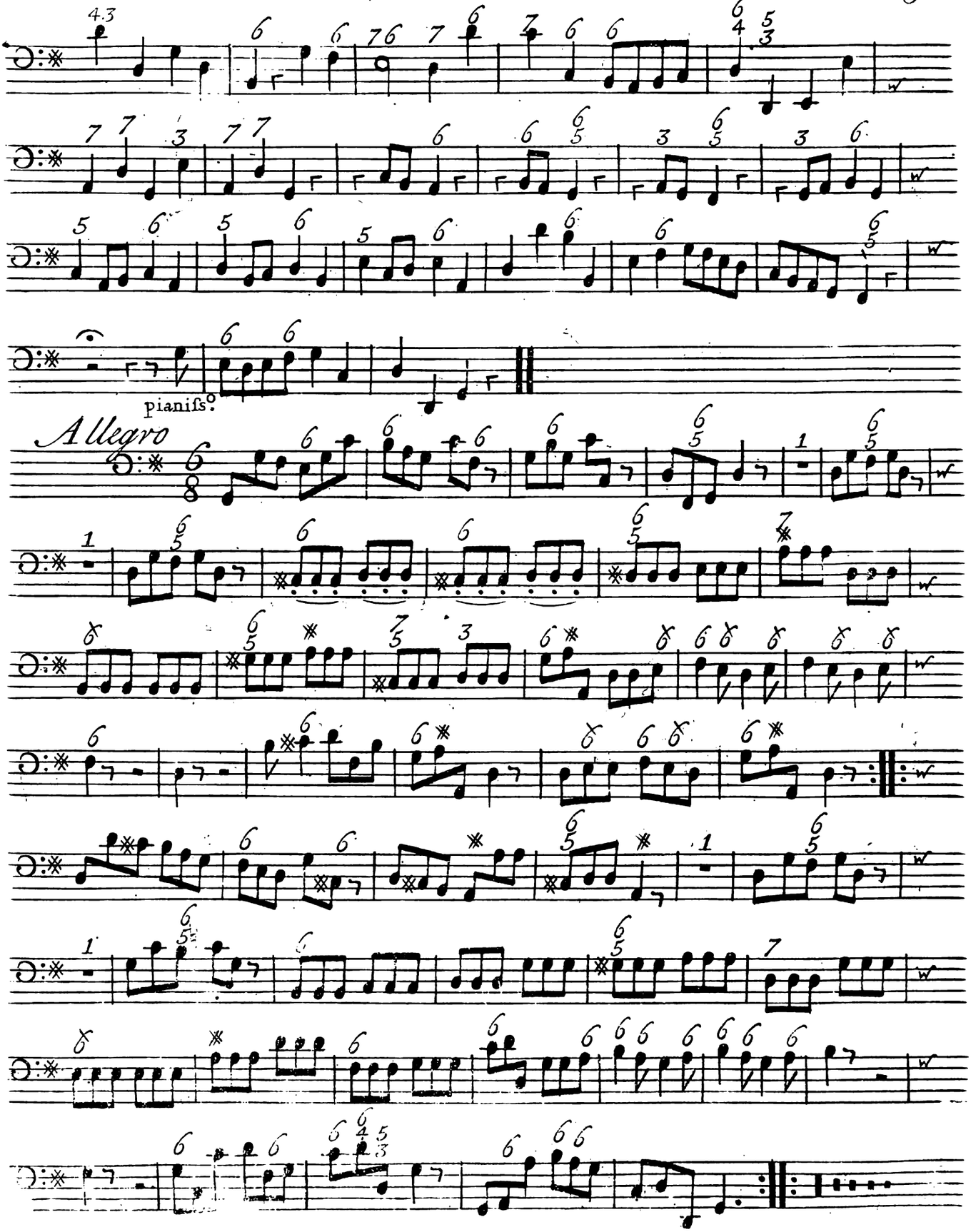
pianiſs.
Allegro

CONCERTO II

Andante Larghetto

piano

forte

Adagio

piano

Allegro

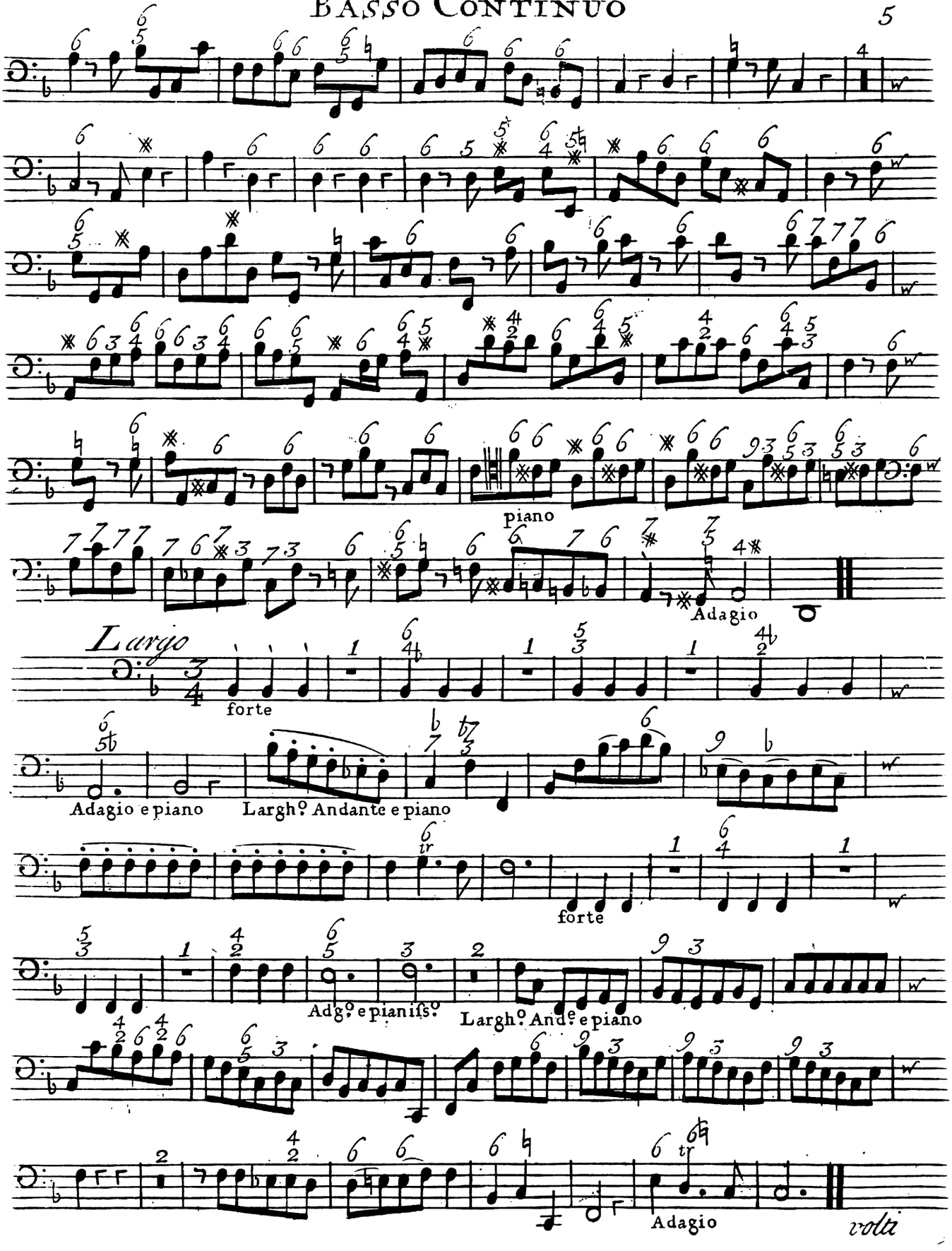
piano
Adagio
Largo
forte
Adagio e piano
Largo Andante e piano
forte
Adg.o e pianiss.o
Largo And.e e piano
Adagio
volti

6

Basso Continuo

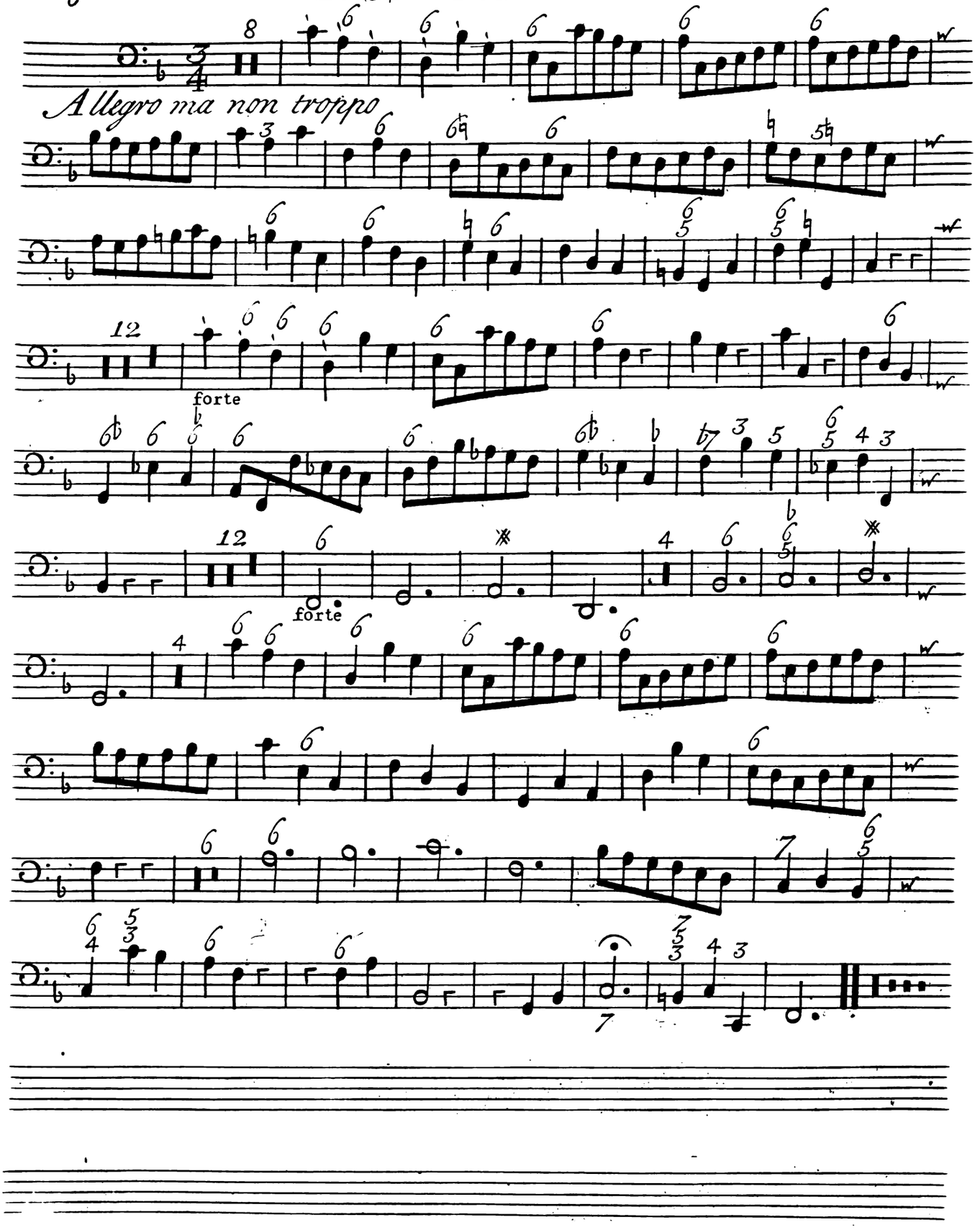

CONCERTO III

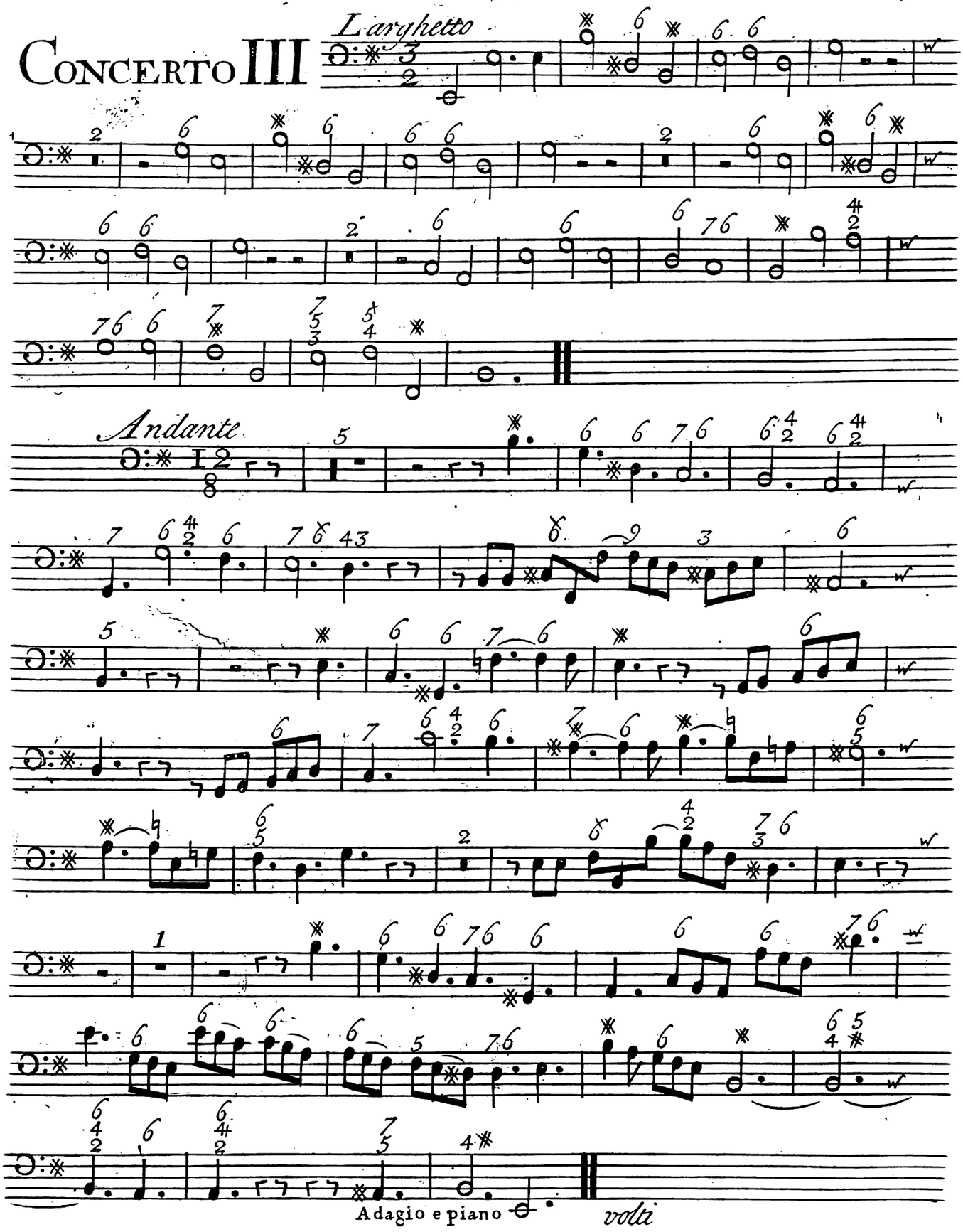

Basso Continuo

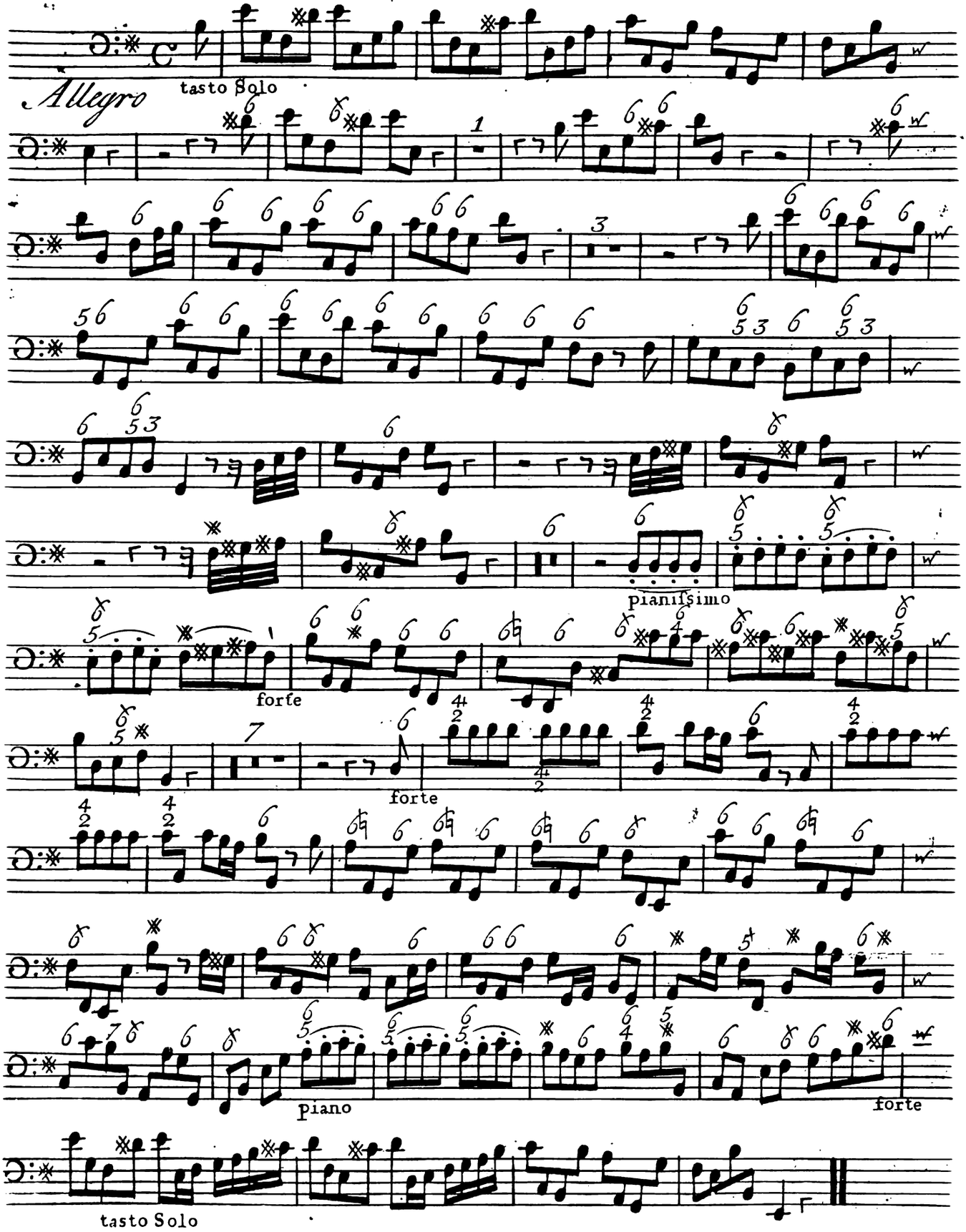

Basso Continuo

Polonoise. Andante

piano forte forte piano

Allegro, ma non troppo

CONCERTO IV

Larghetto Affettuoso

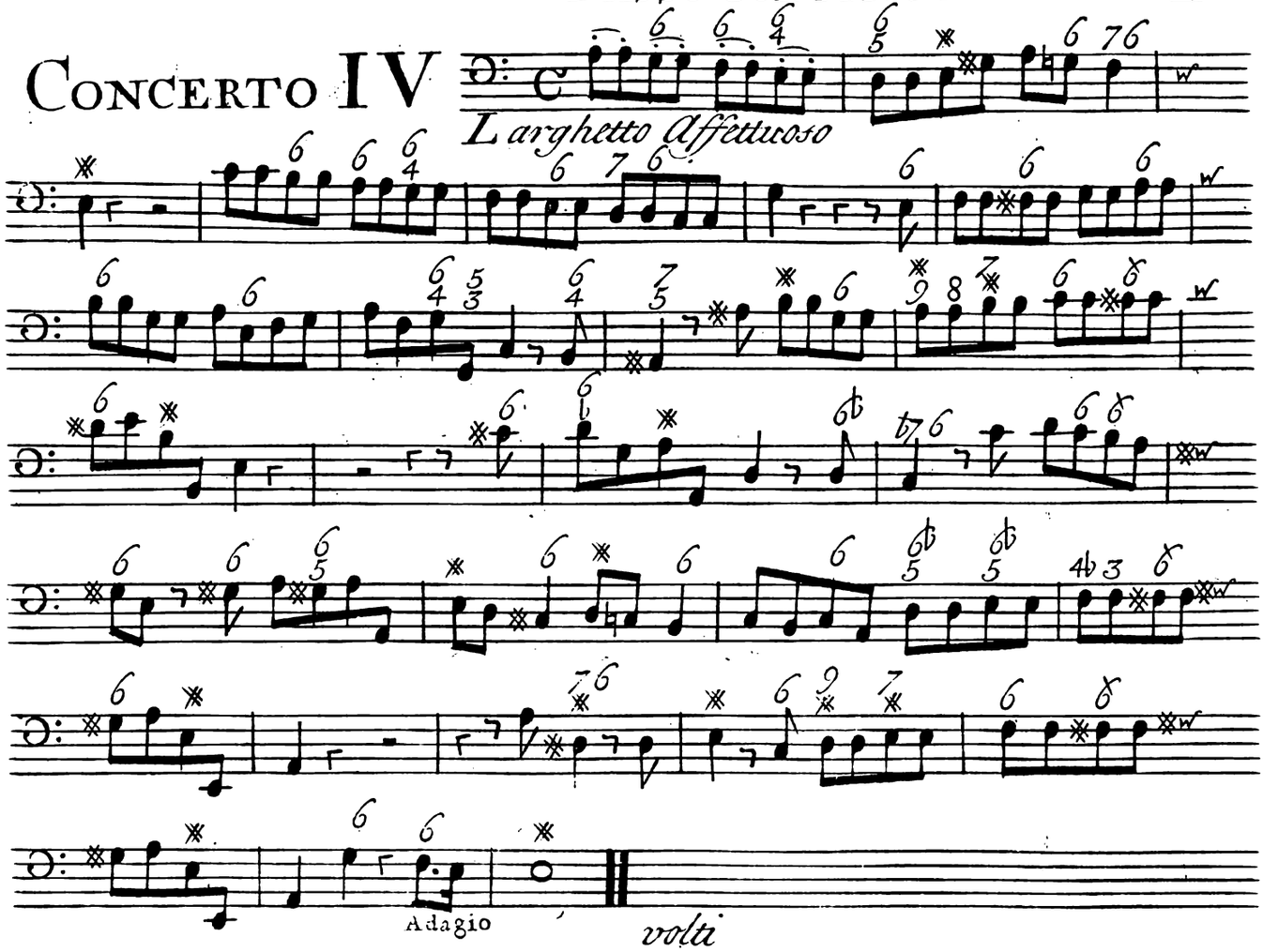

Basso Continuo

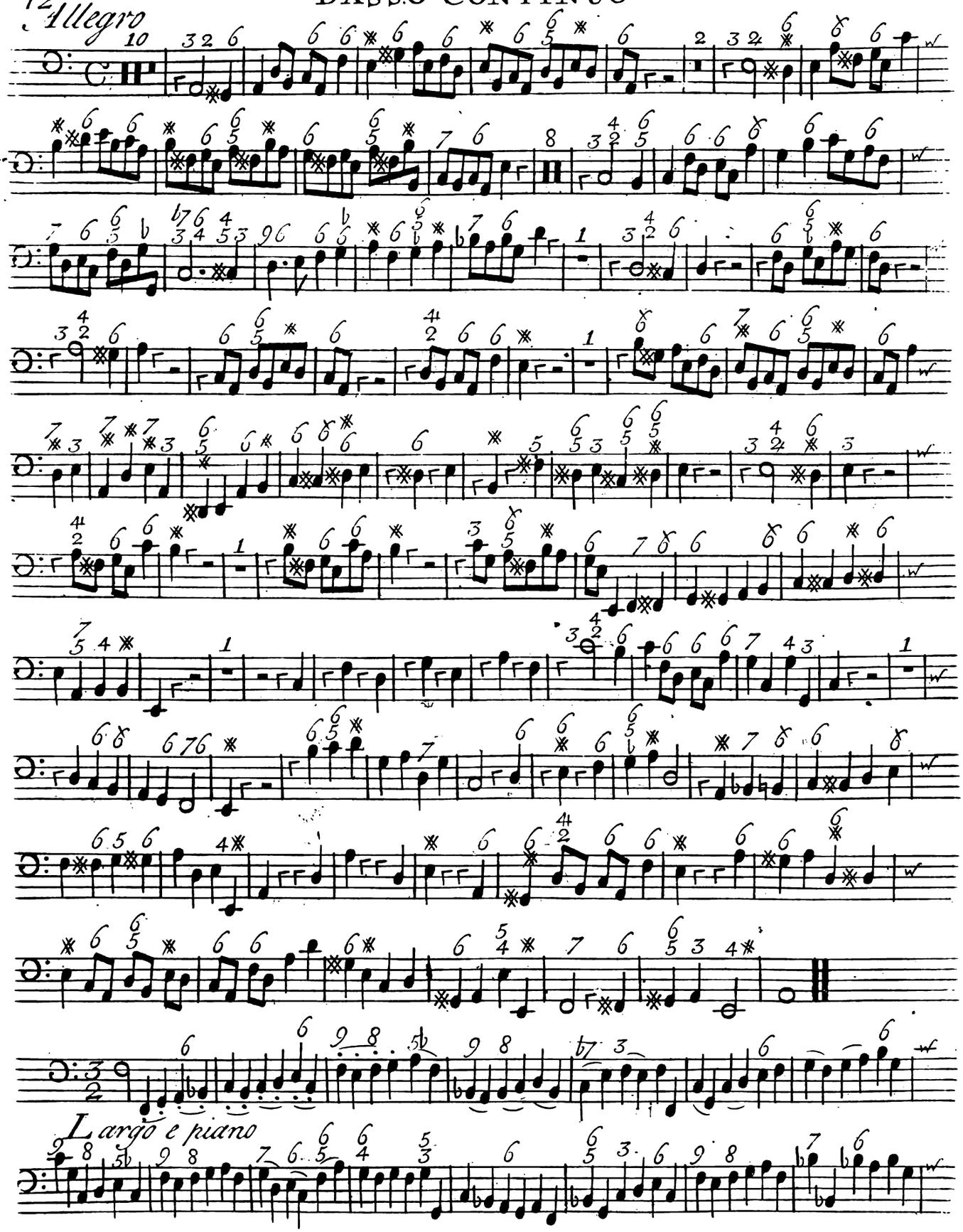

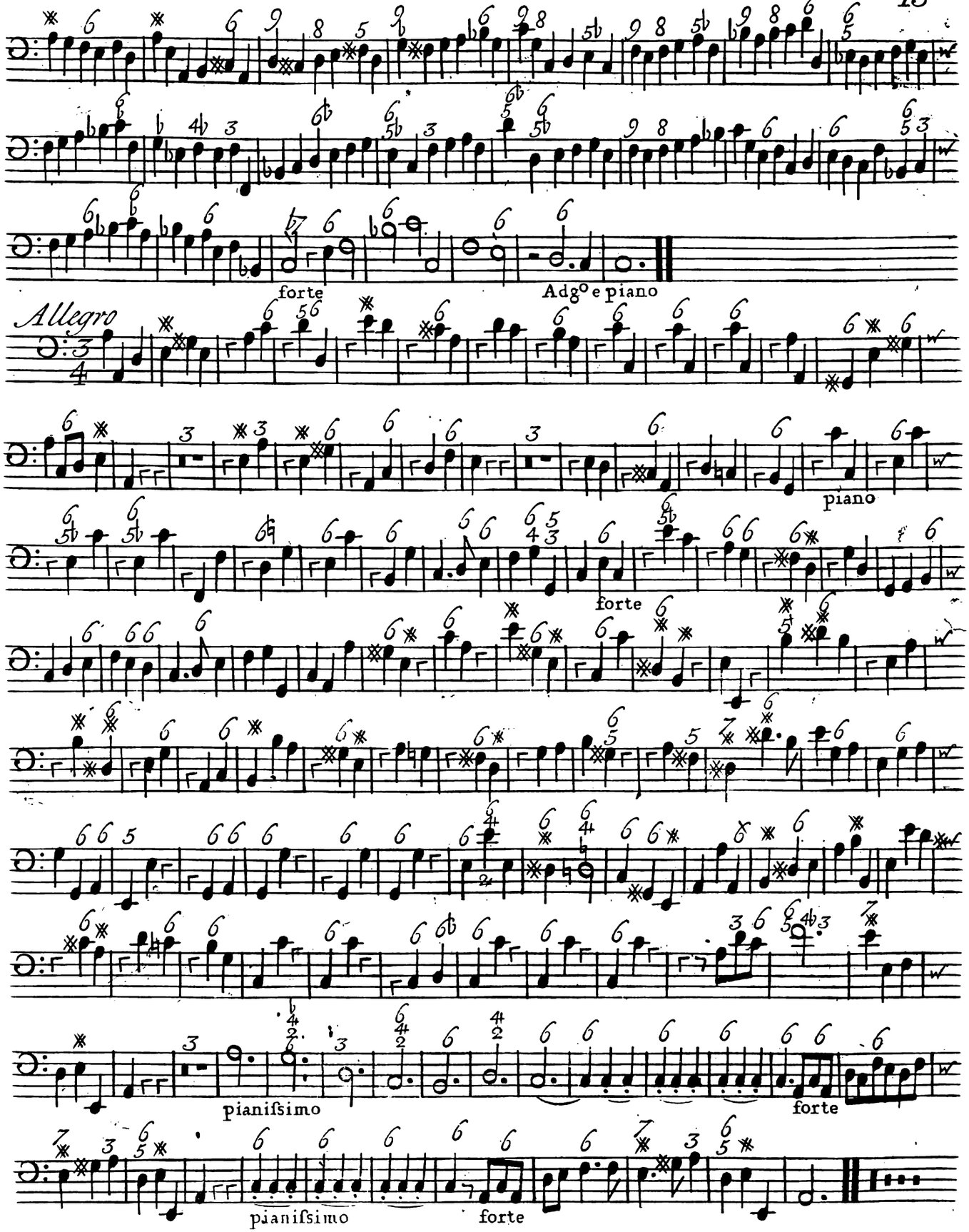
forte
Adgo e piano
Allegro
piano
forte
pianiſsimo
forte
pianiſsimo
forte

CONCERTO V

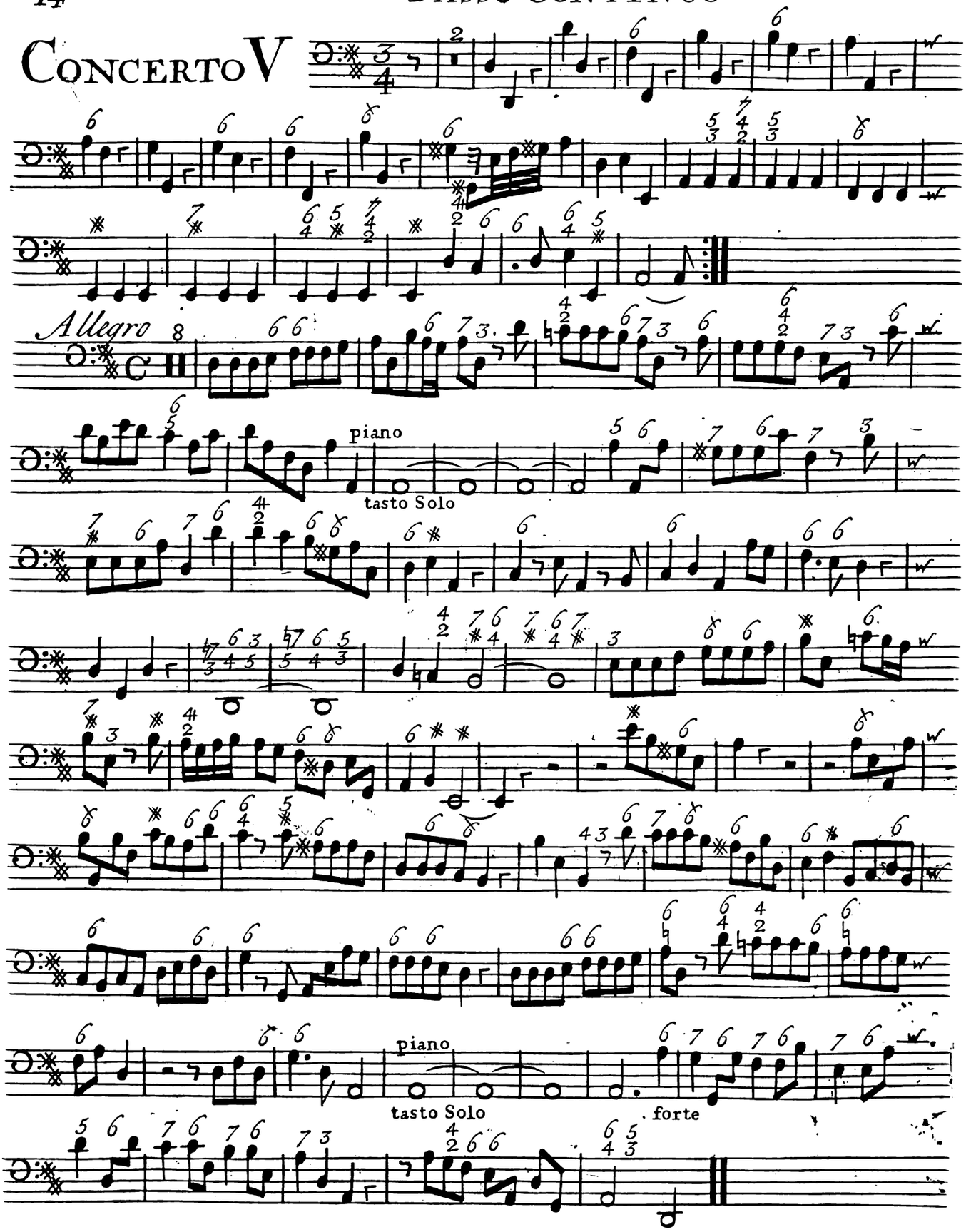

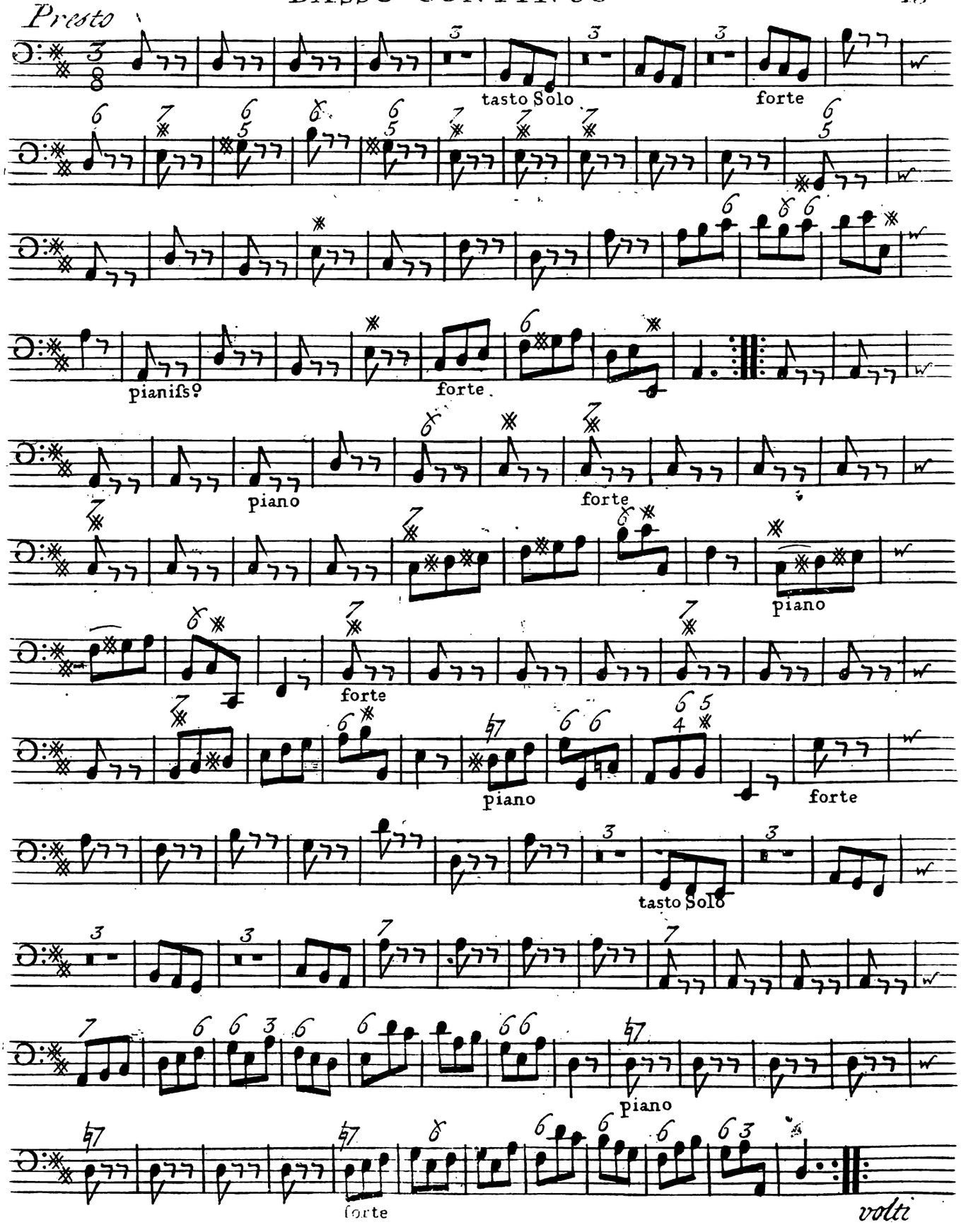
Presto
tasto Solo
forte
pianiſs?
forte
piano
forte
piano
forte
piano
forte
tasto Solo
piano
forte
volti

Basso Continuo

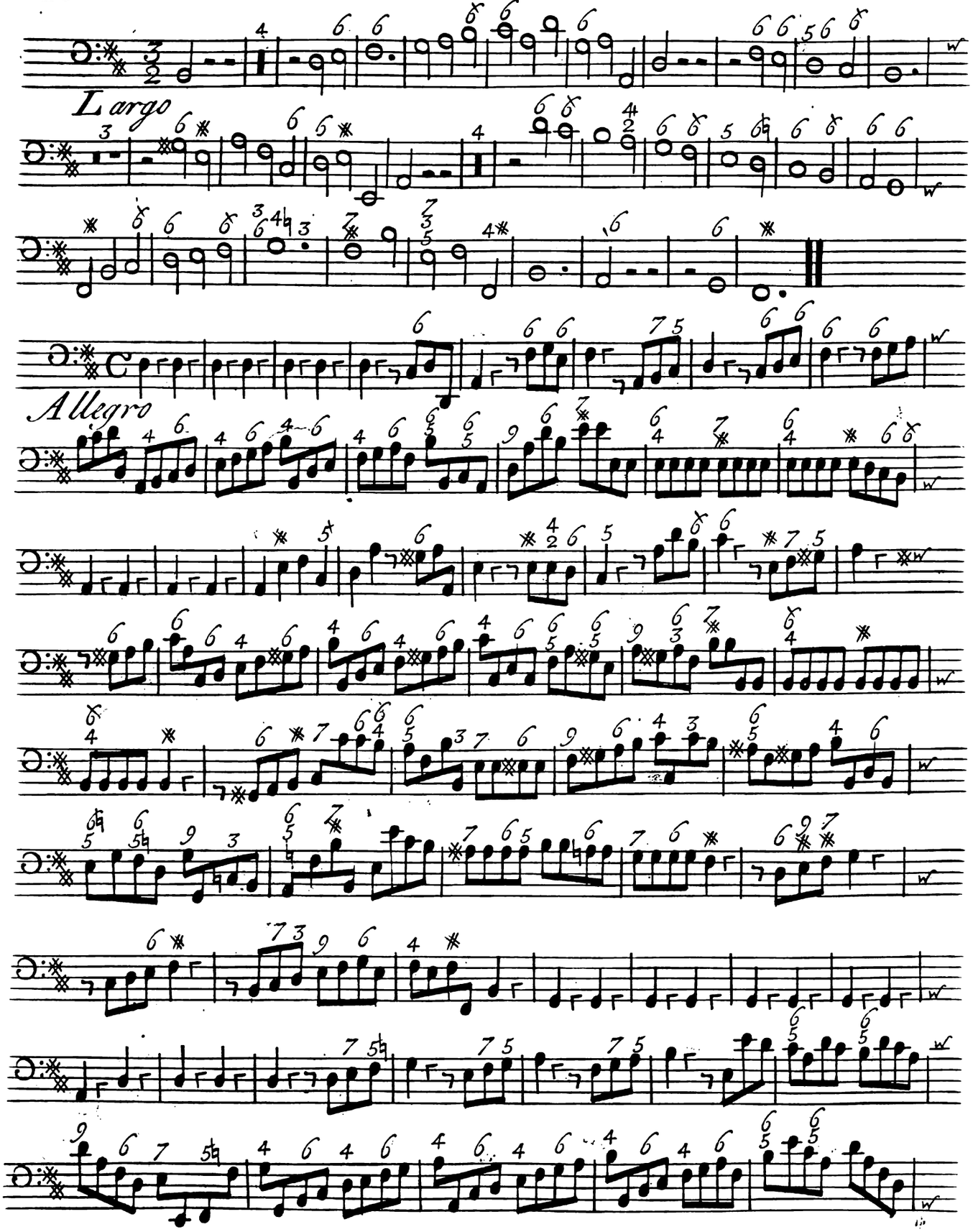

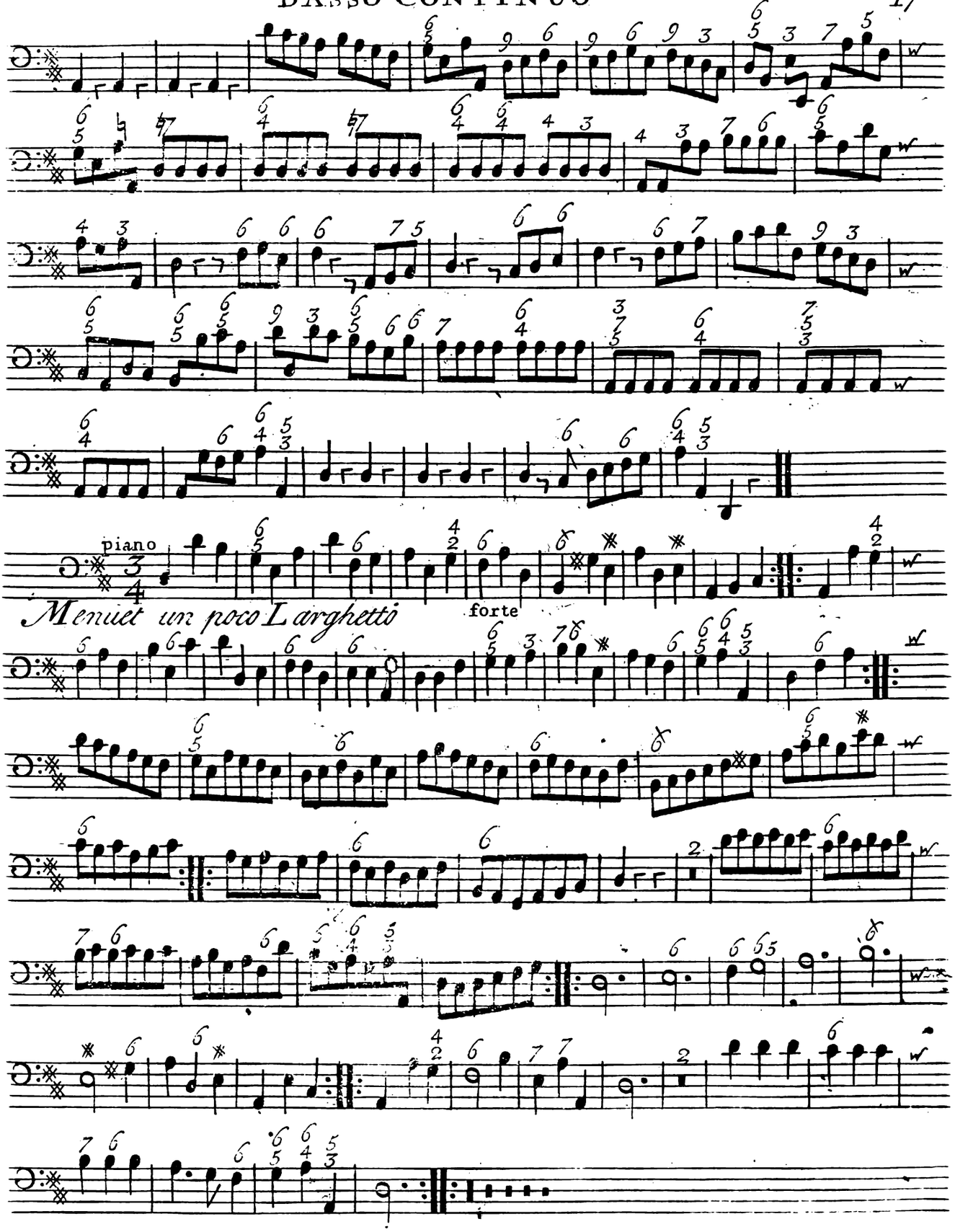
piano
forte
Menuet un poco Larghetto

Basso Continuo

Concerto VI

Largo Affettuoso un poco pia forte un poco pia

forte piano forte pianiſsimo forte

piano forte piano forte forte

pianiſs? forte forte piano

piano

Allegro ma non troppo

Musette Larghetto

Adagio

piano

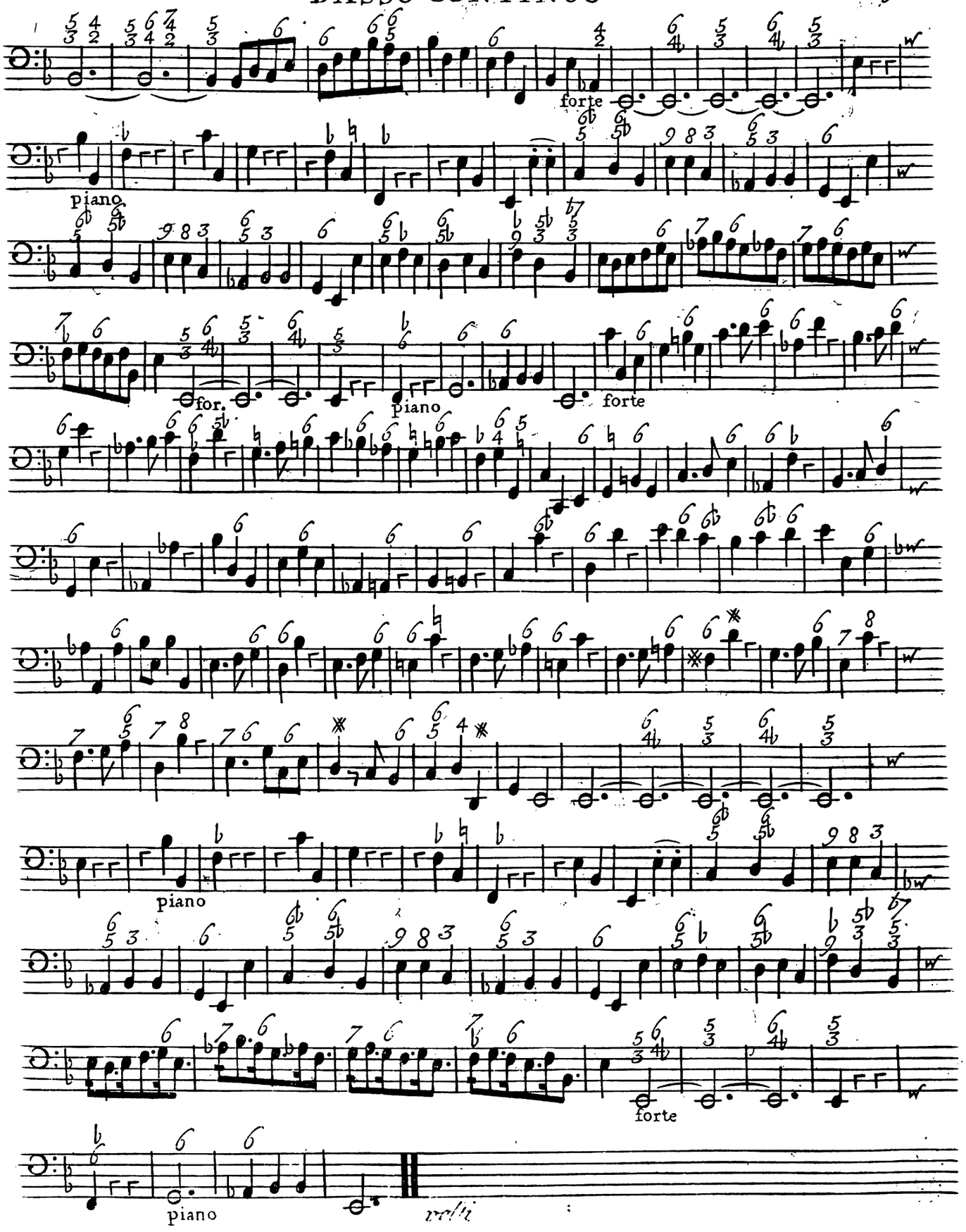
forte
piano
for.
piano
forte
piano
forte
piano

Basso Continuo

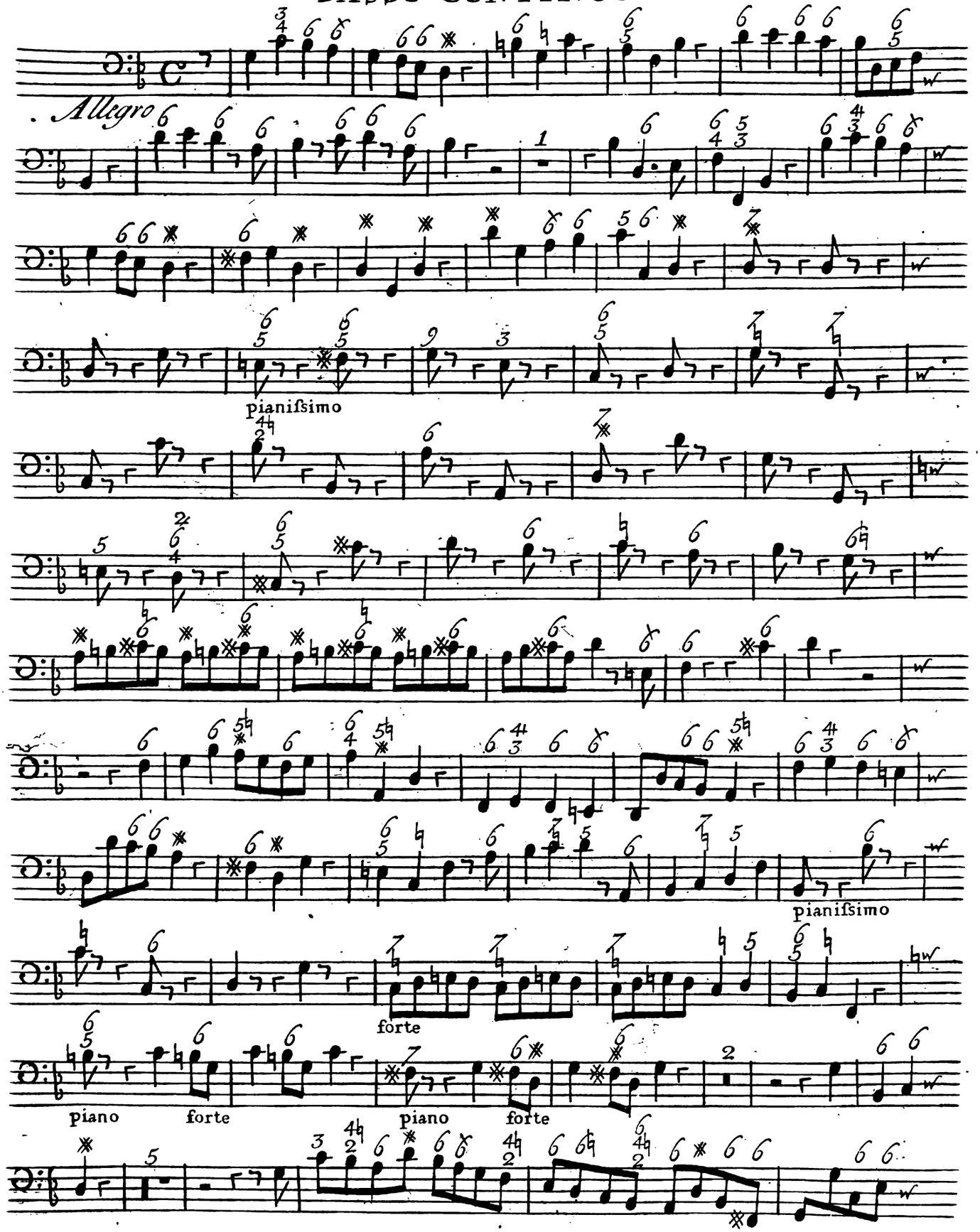

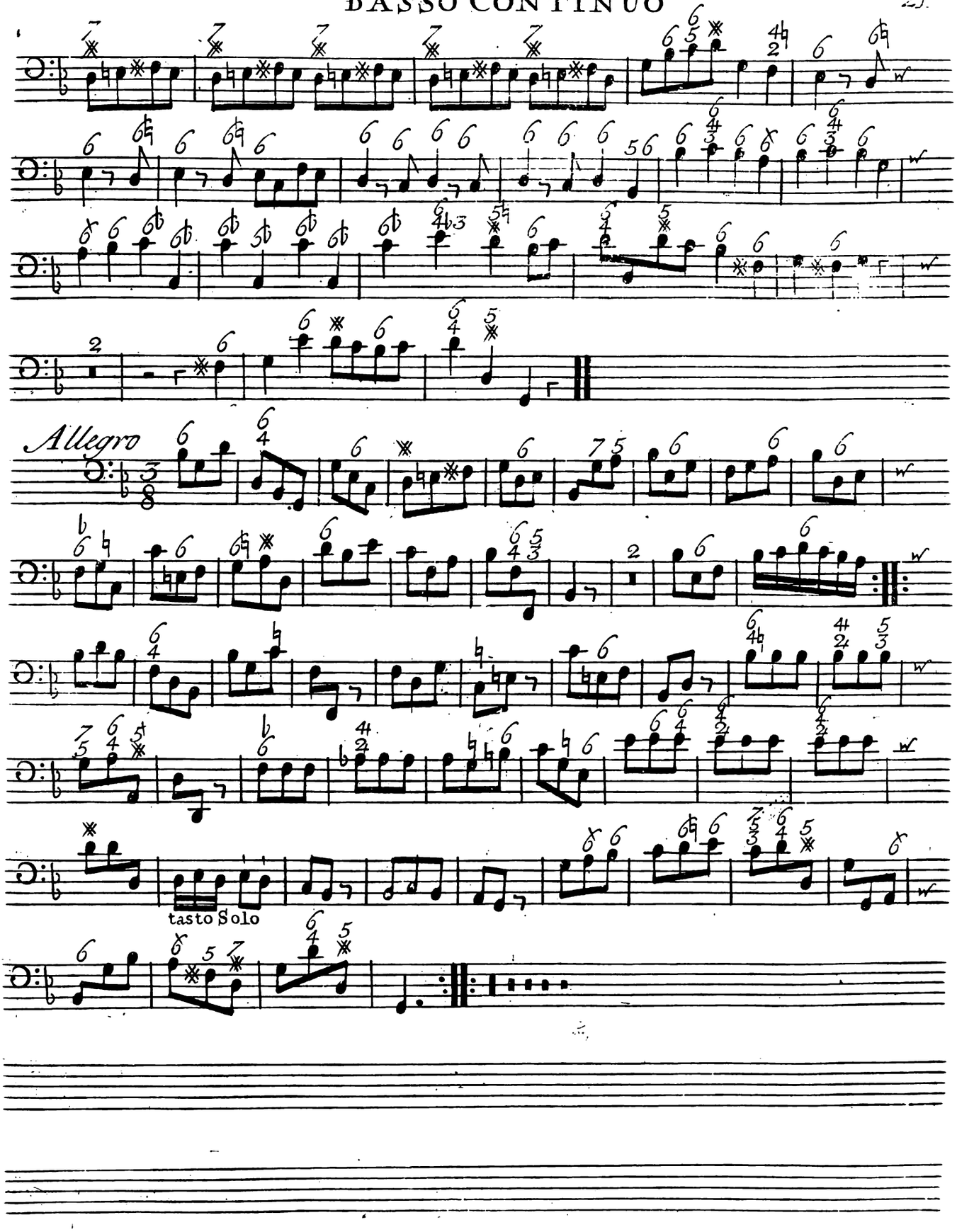
Allegro
tasto Solo

CONCERTO VII

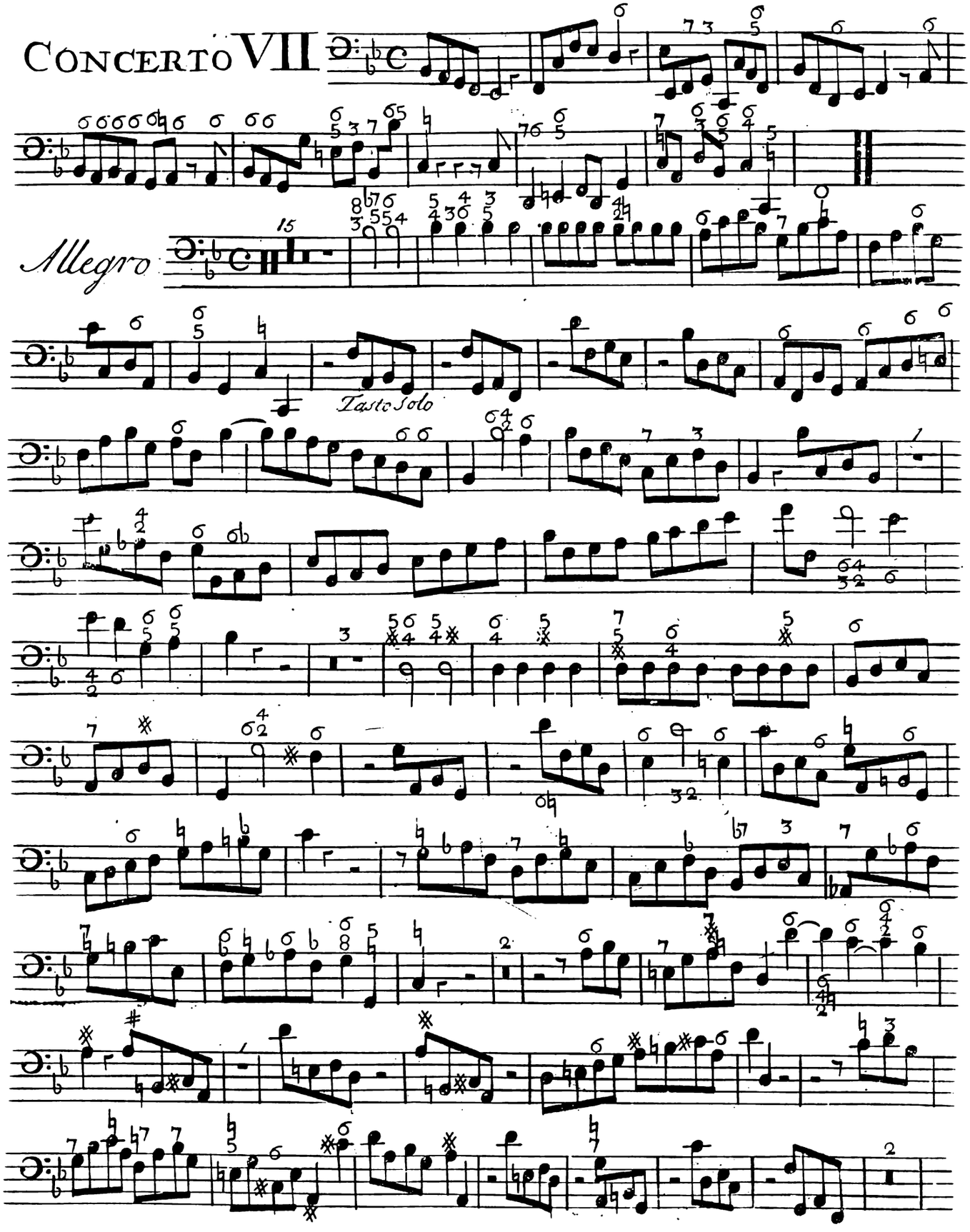

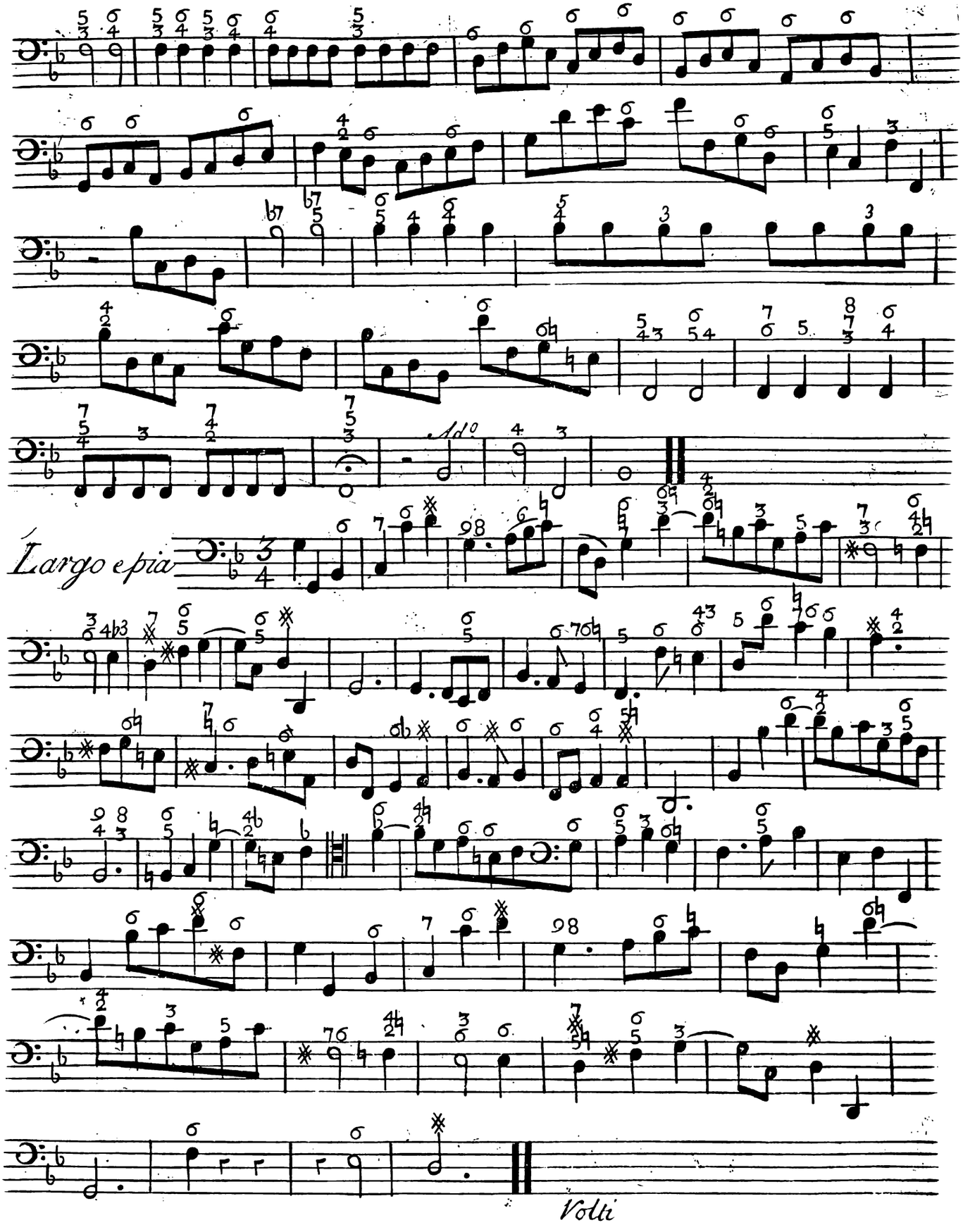
Largo e pia
Volti

Basso Continuo

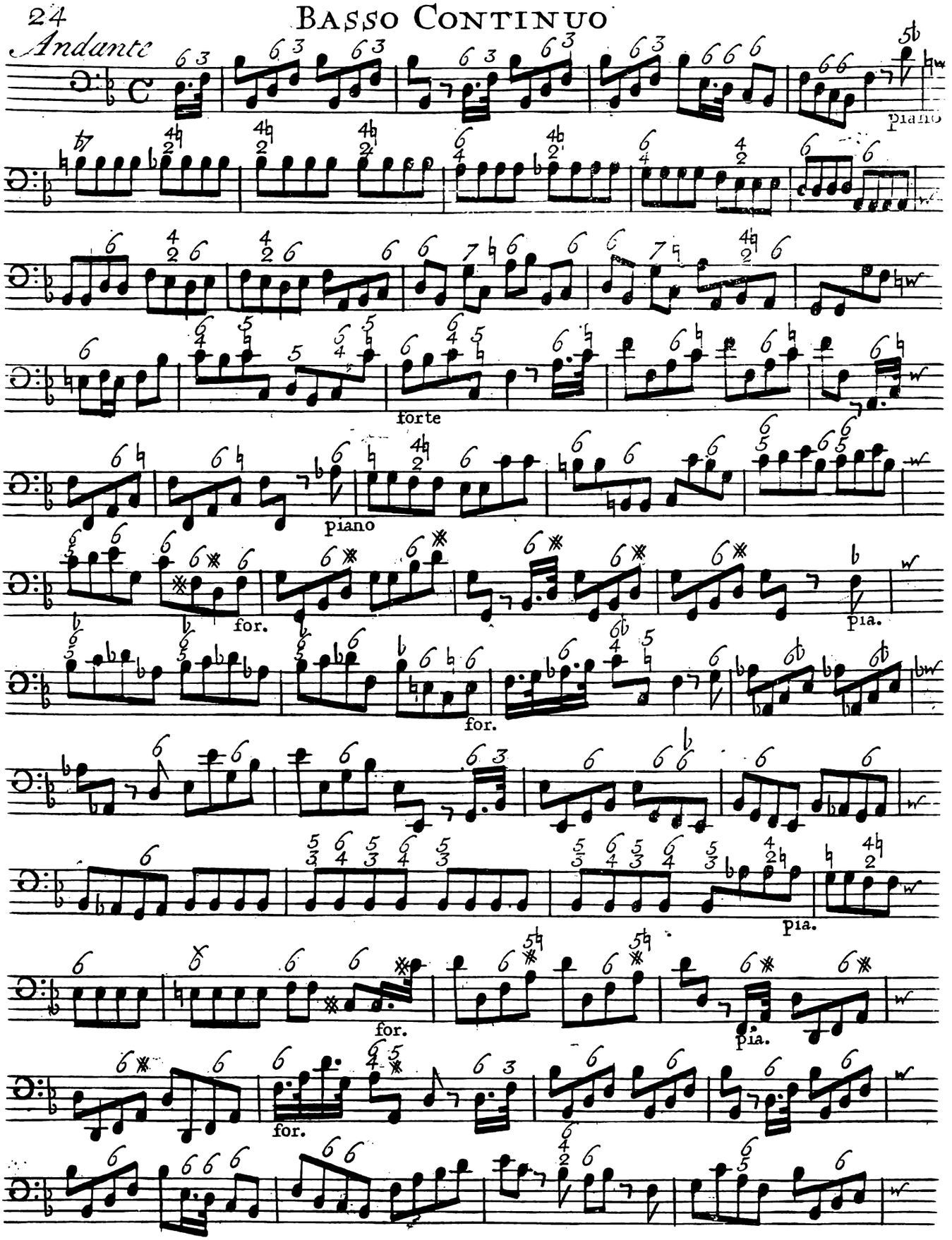

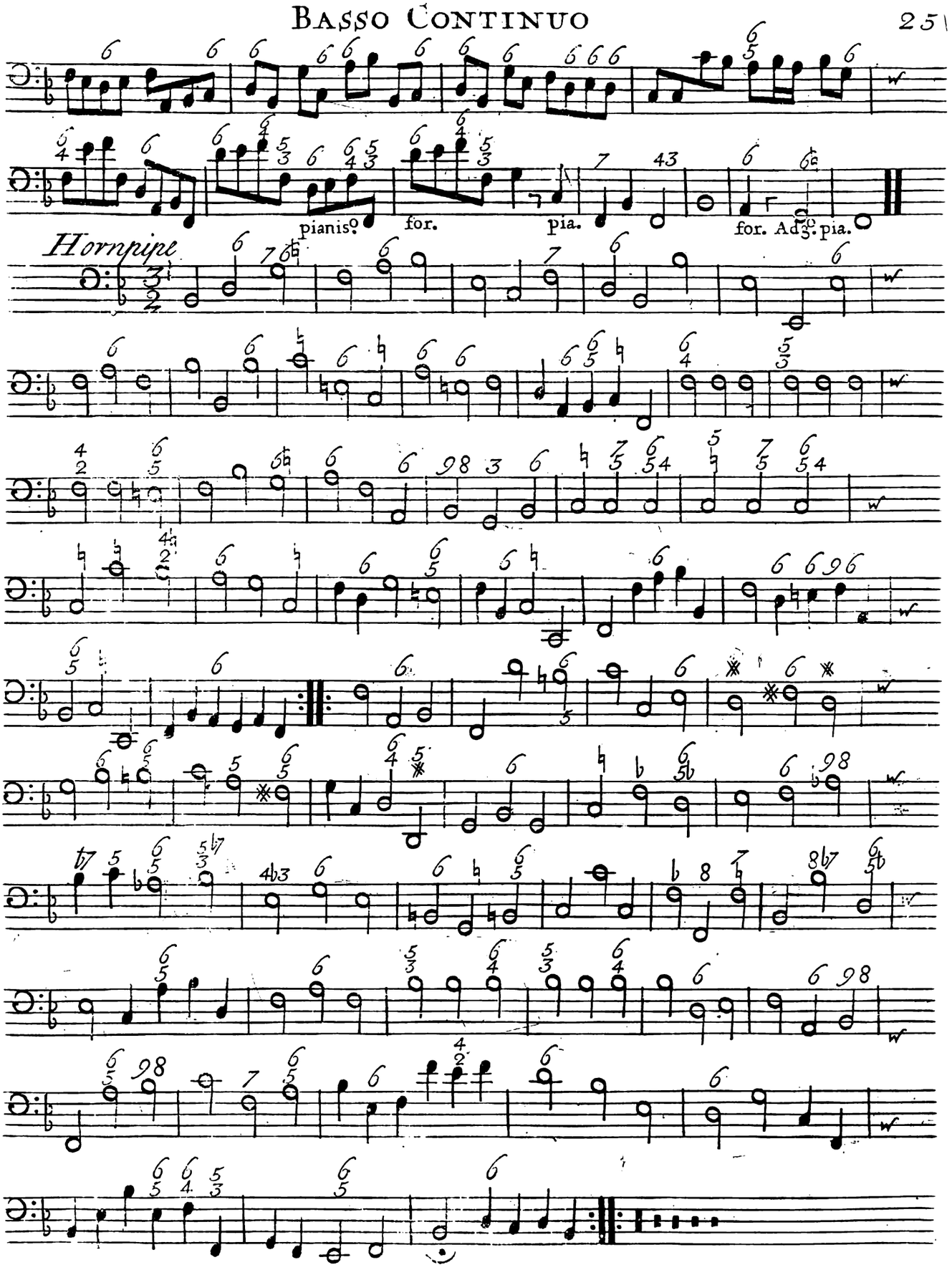
pianiss.
for.
pia.
for. Adg. pia.
Hornpipe

CONCERTO VIII

Allemande

pia.

Grave

Andante Allegro

pia.

for. pia. for. pia. for.

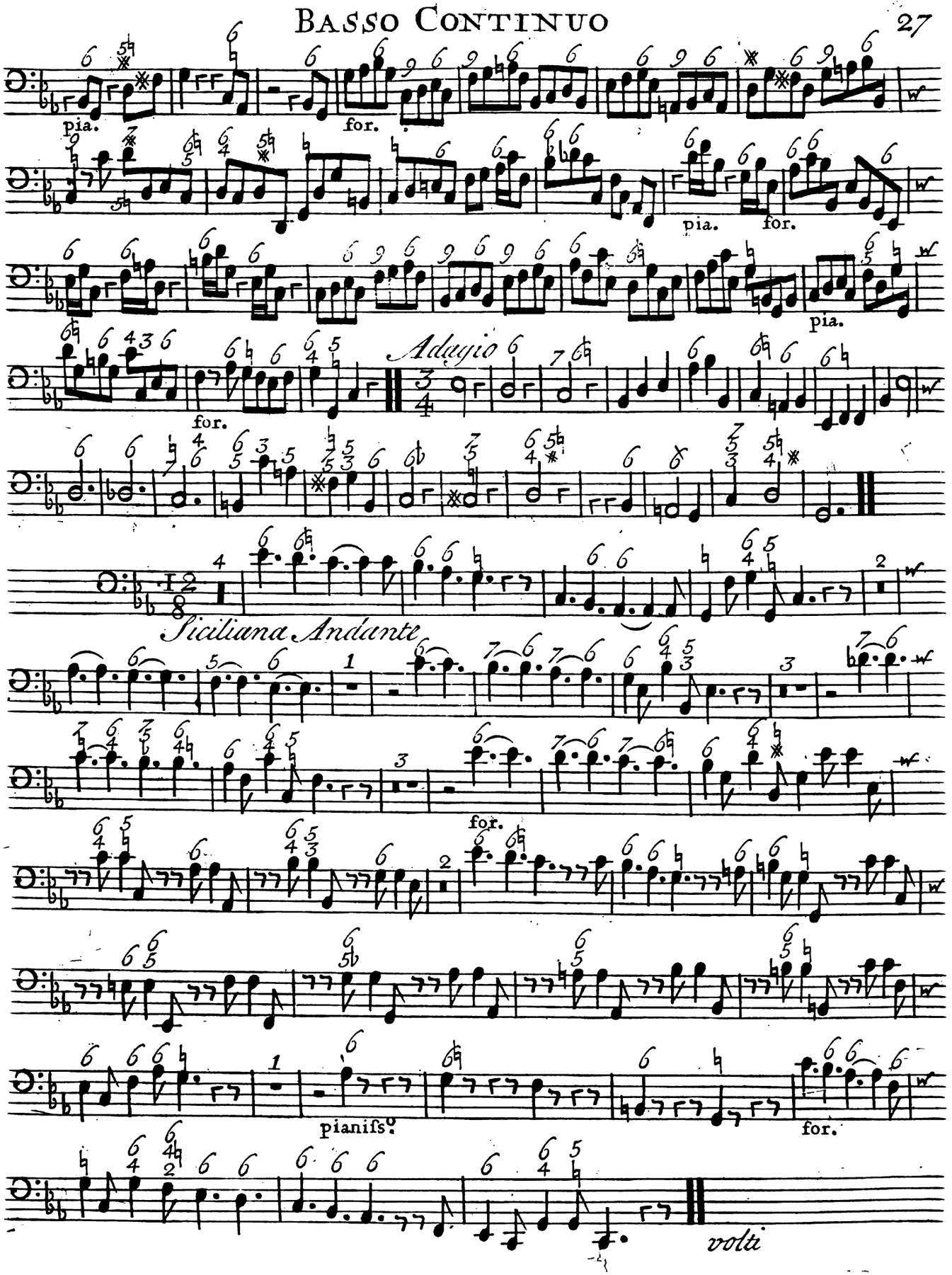
pia.
for.
pia.
for.
pia.
for.
Adagio
Siciliana Andante
for.
pianiſs.
for.
volti

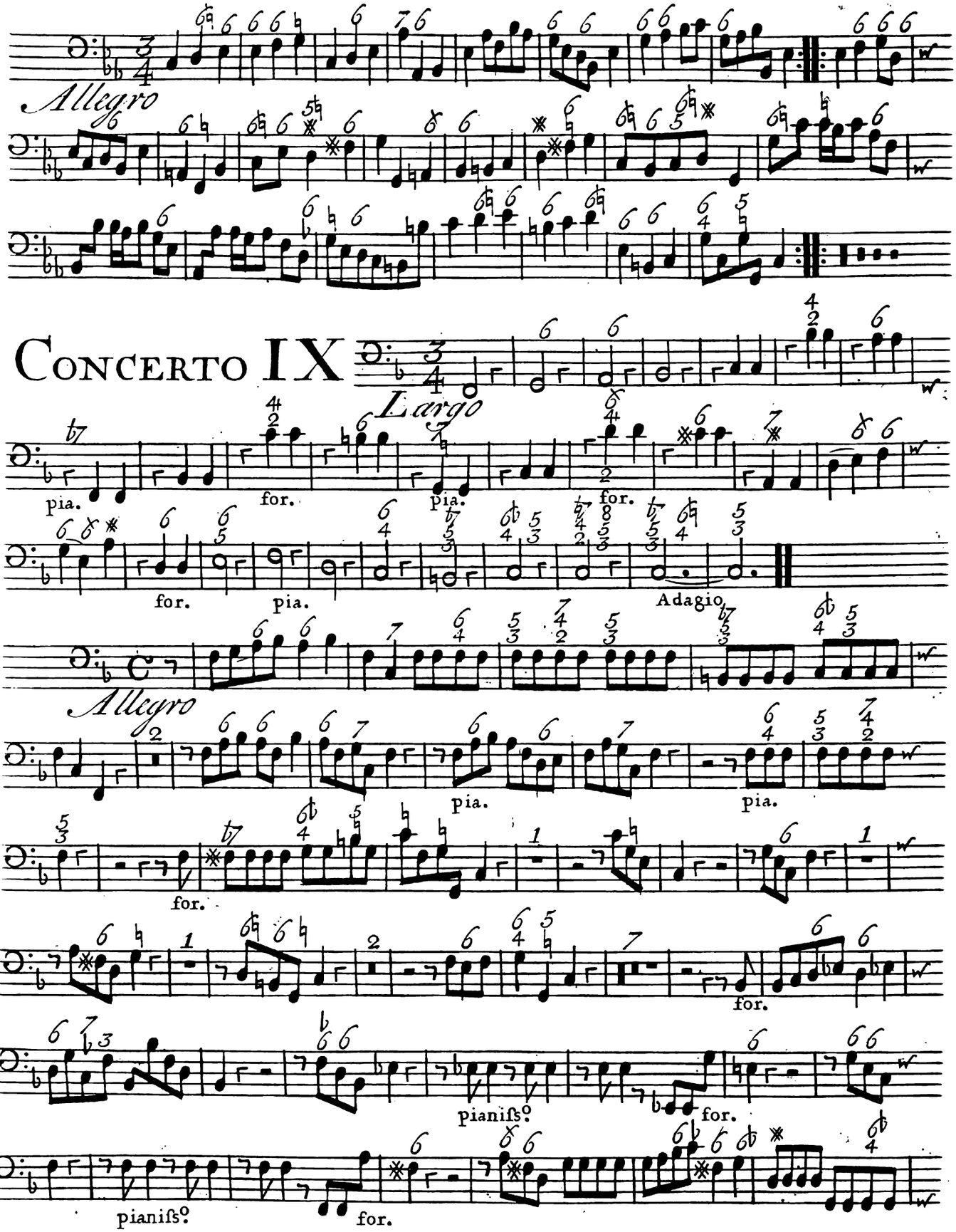
Allegro
CONCERTO IX
Largo
pia.
for.
Adagio
Allegro
pianiſs.

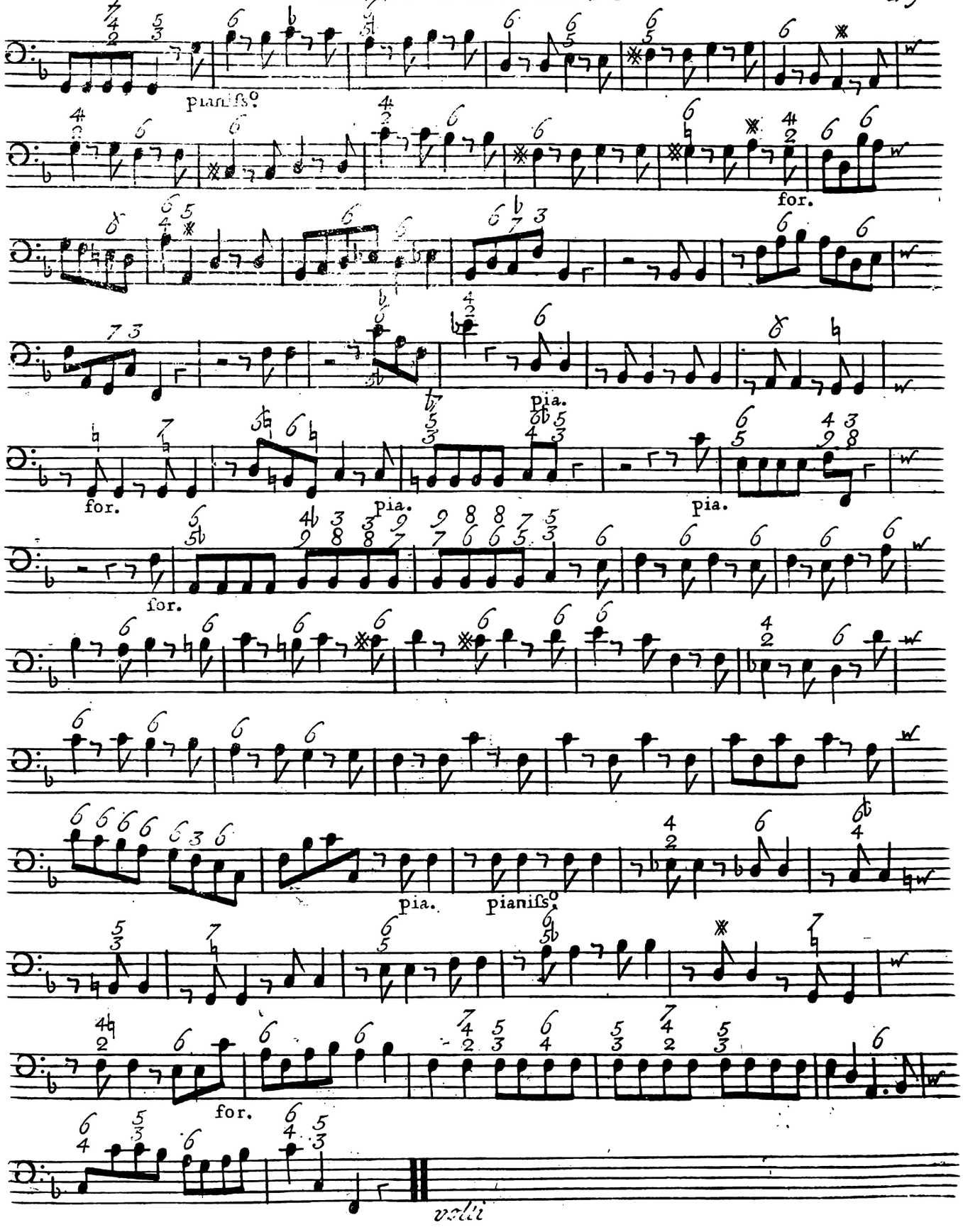
pianiſs.
for.
pia.
for.
pia.
pia.
for.
pia.
pianiſs.
for.
vdli

Basso Continuo

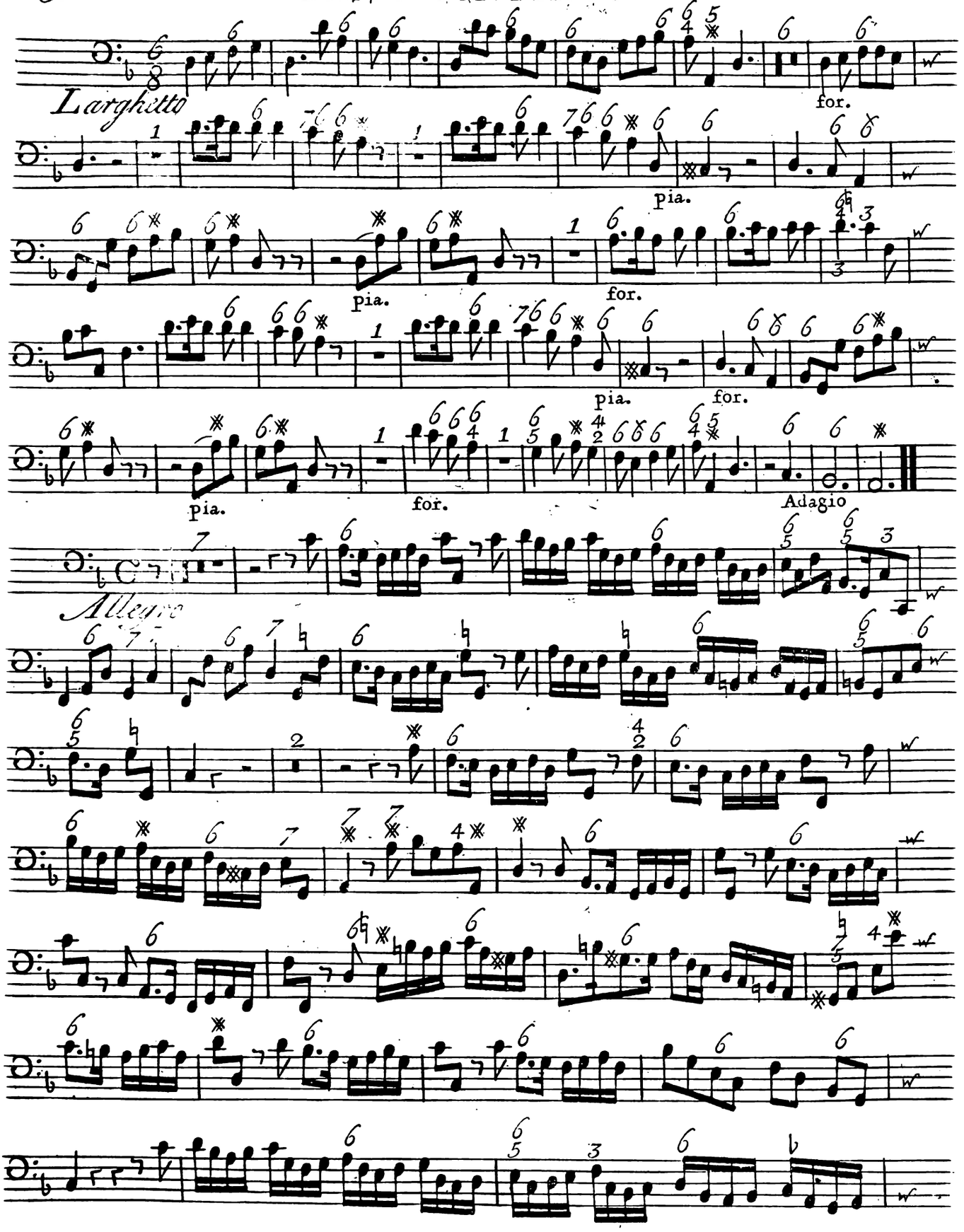

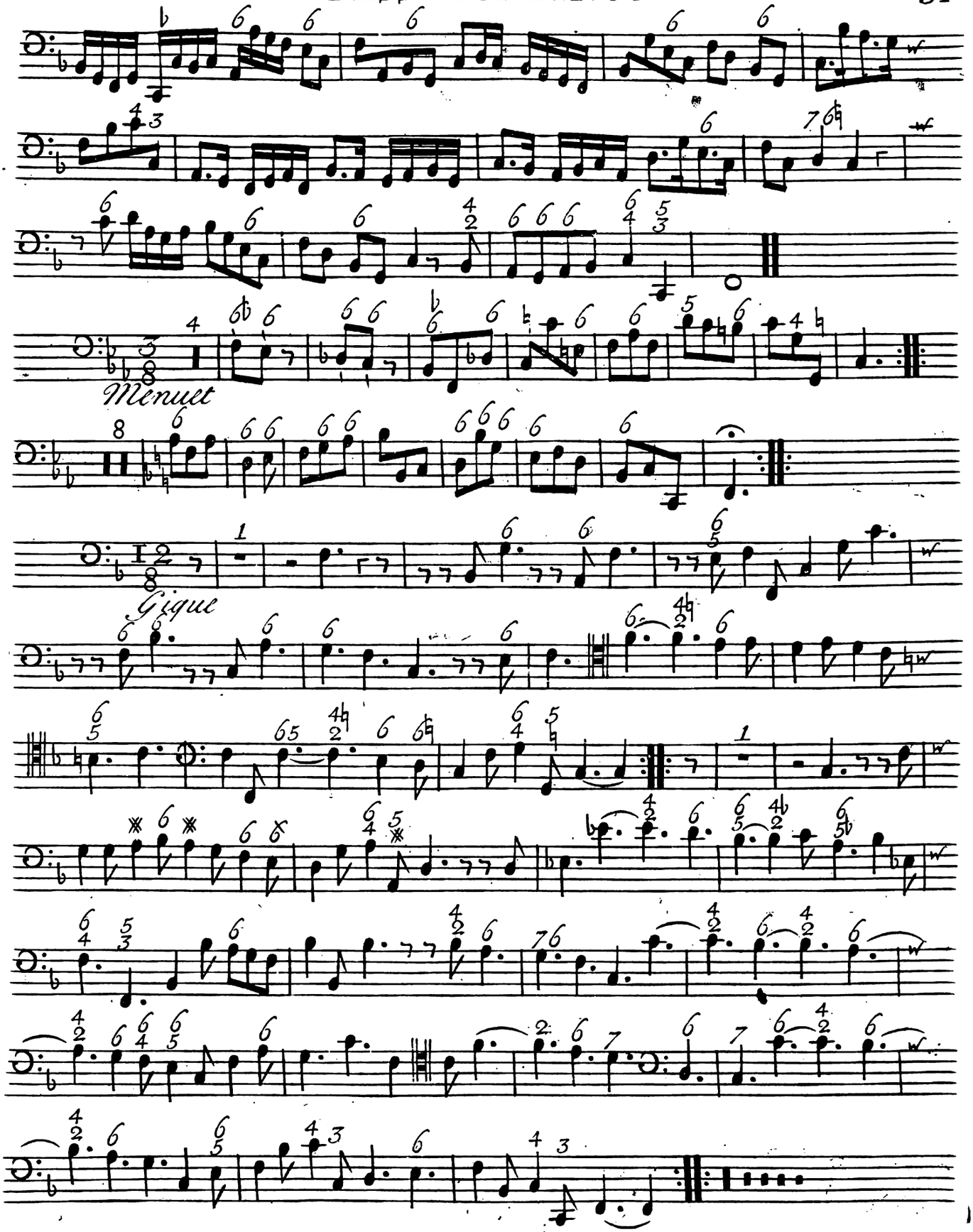
Menuet
Gigue

CONCERTO X

Overture

Allegro

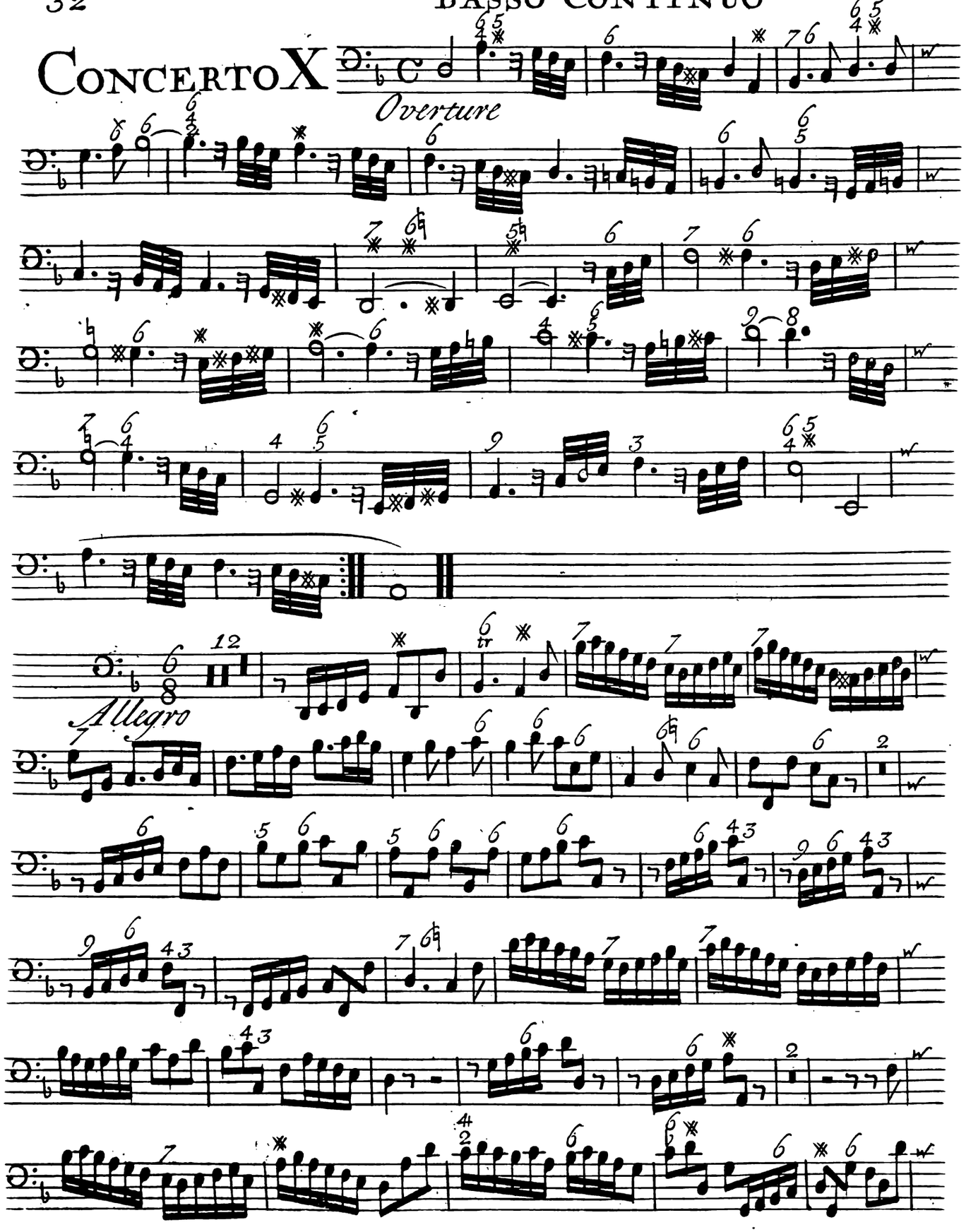

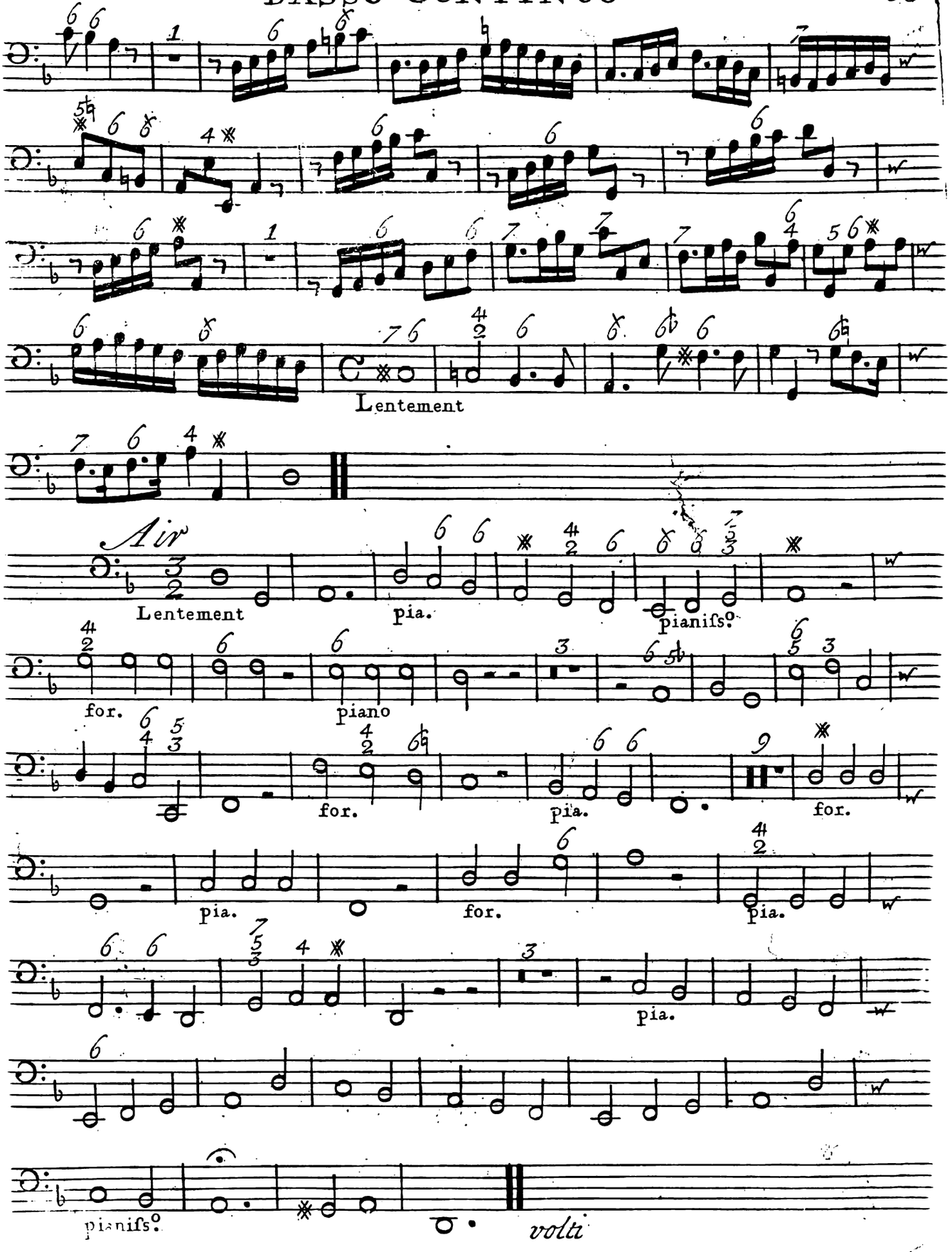
Lentement
Air
Lentement
pia.
pianiſs.
for.
piano
for.
pia.
for.
pia.
for.
pia.
pia.
pianiſs.
volti

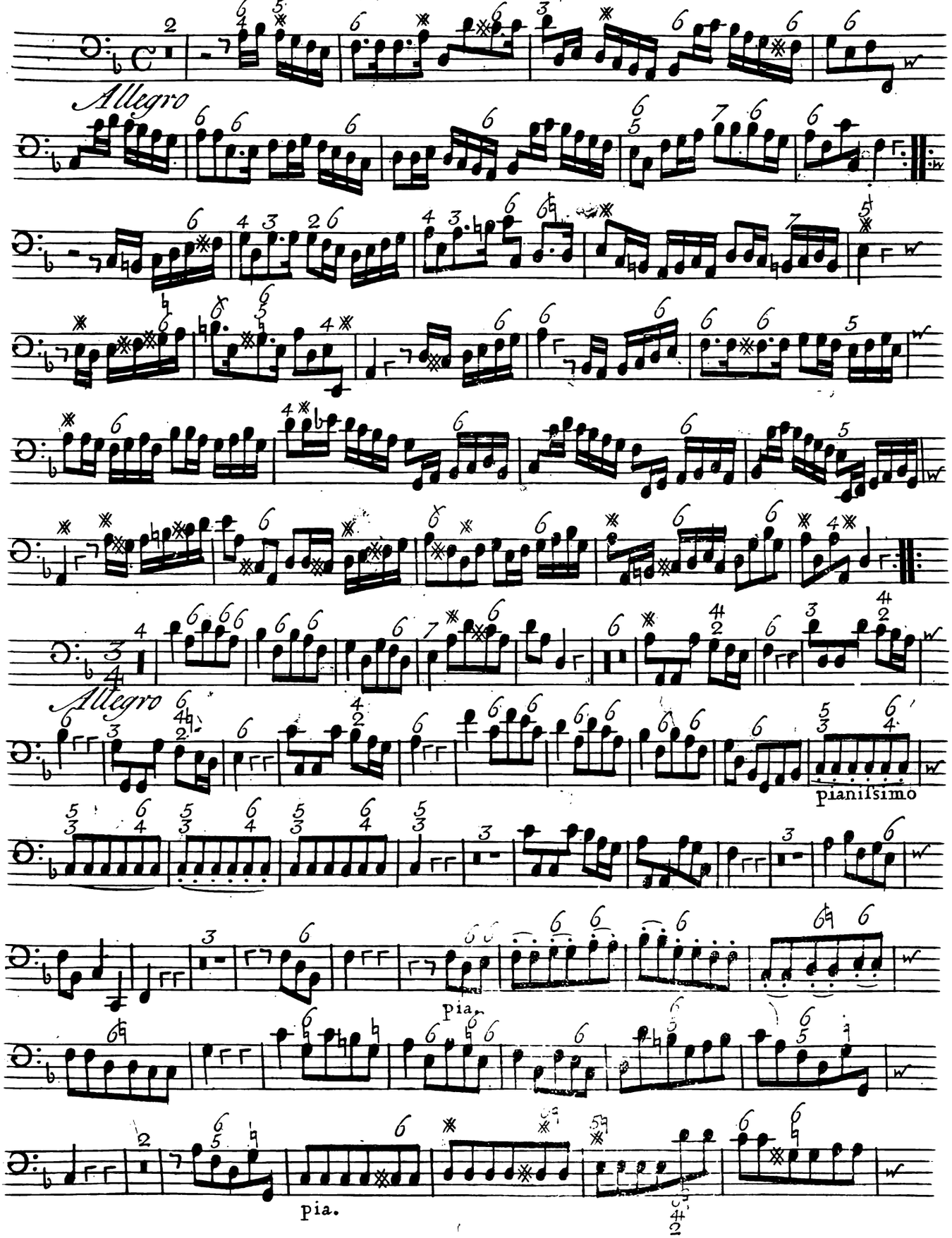
Allegro
pianissimo
pia.
pia.

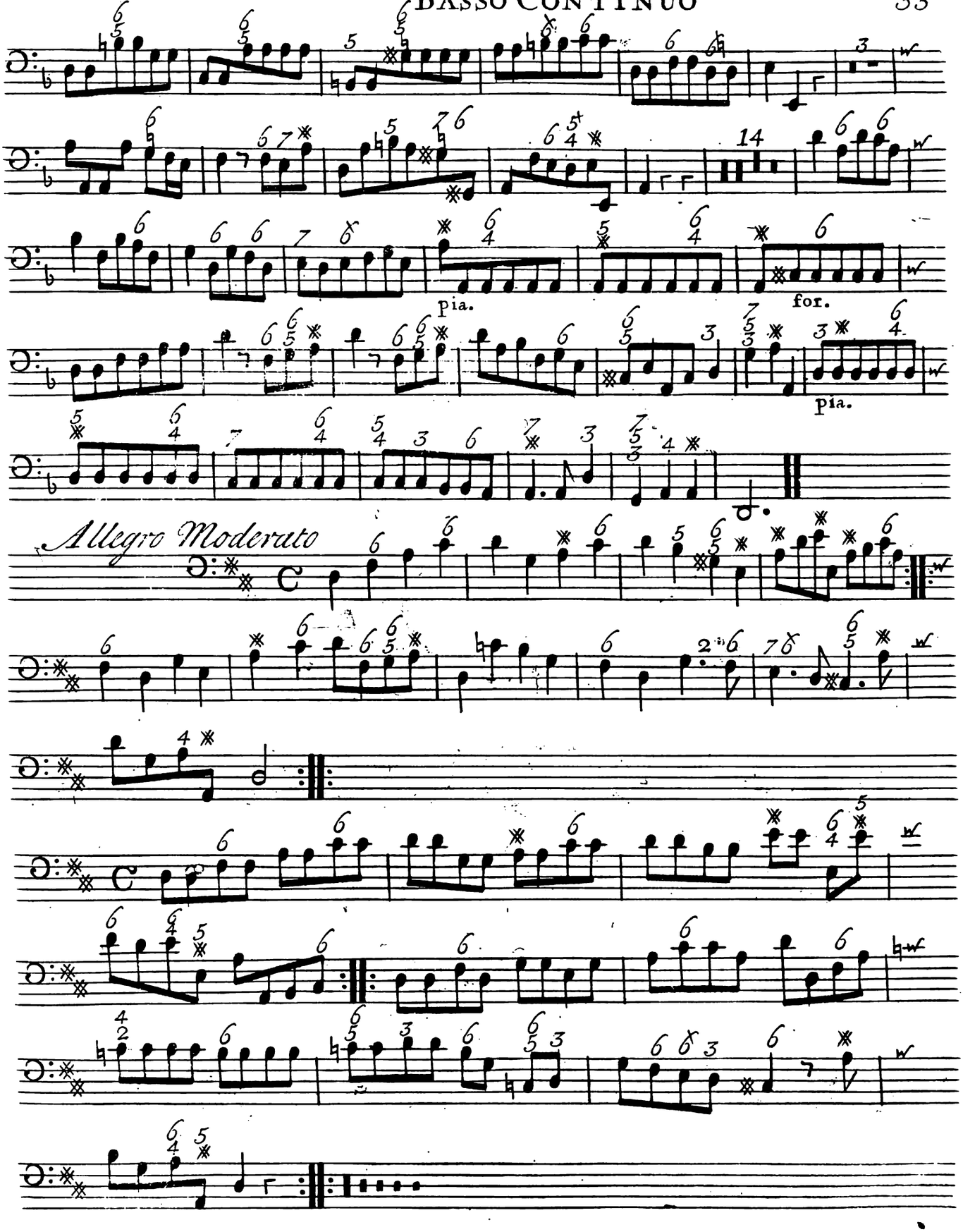
pia.
for.
pia.
Allegro Moderato

Concerto XI

Basso Continuo

Andante Larghetto e Staccato

pianiſs. for. mezzo for. for. pia. for.

Allegro

Largo pia.

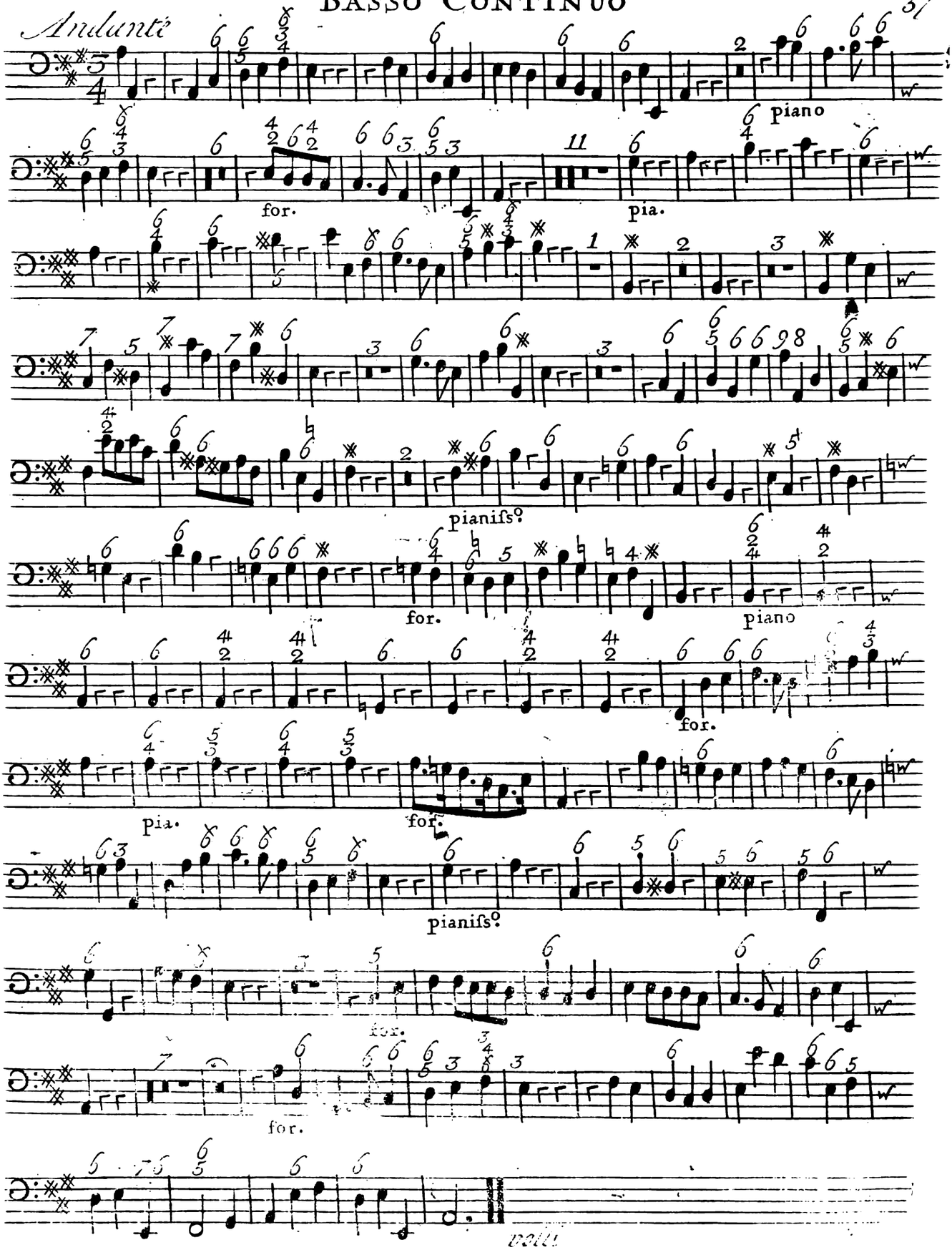
Andante
piano
for.
pia.
pianiſs.
for.
piano
for.
pia.
for.
pianiſs.
for.
for.

Basso Continuo

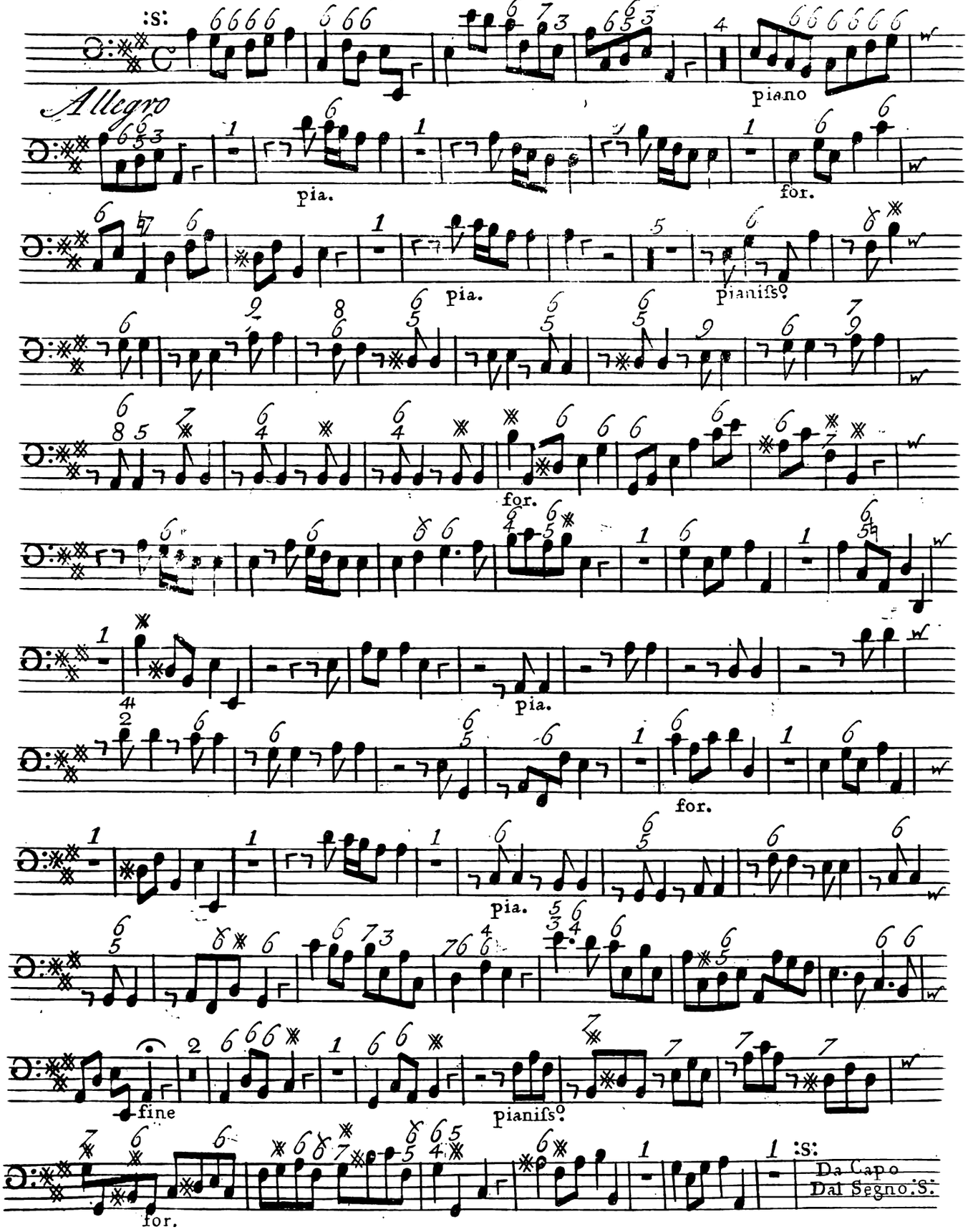

CONCERTO XII

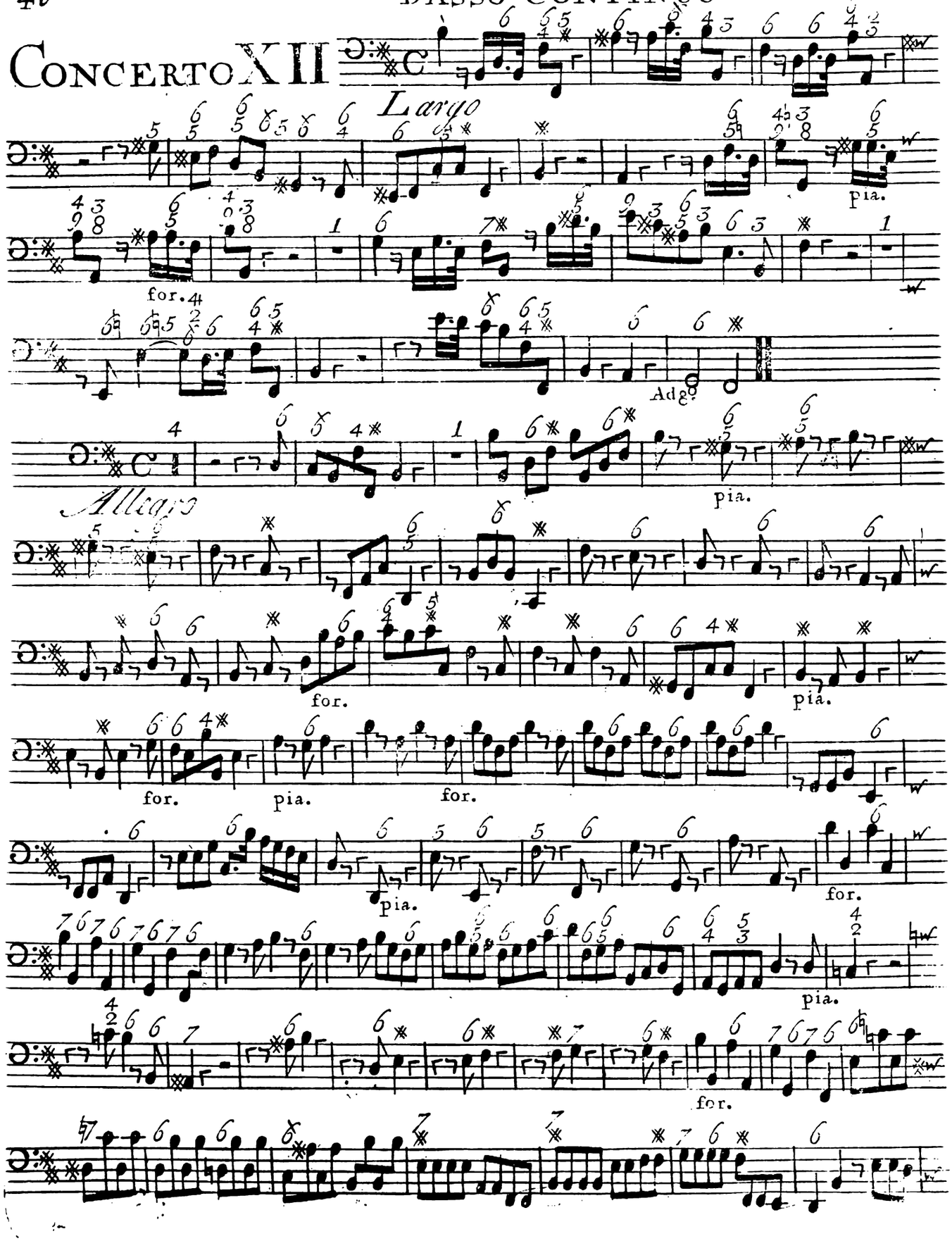

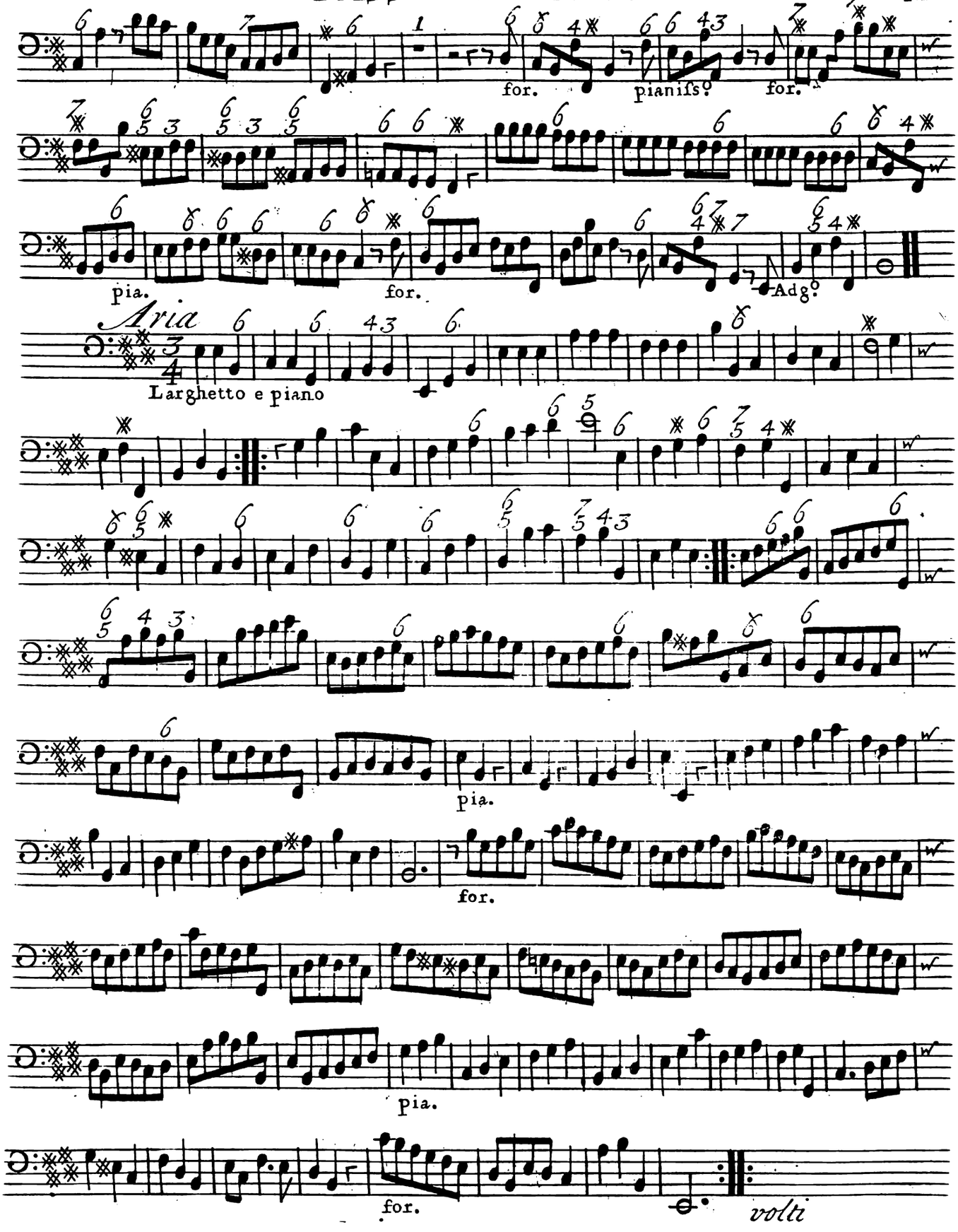
for.
pianiſs.
for.
pia.
for.
Adg.
Aria
Larghetto e piano
pia.
for.
pia.
for.
volti

Basso Continuo

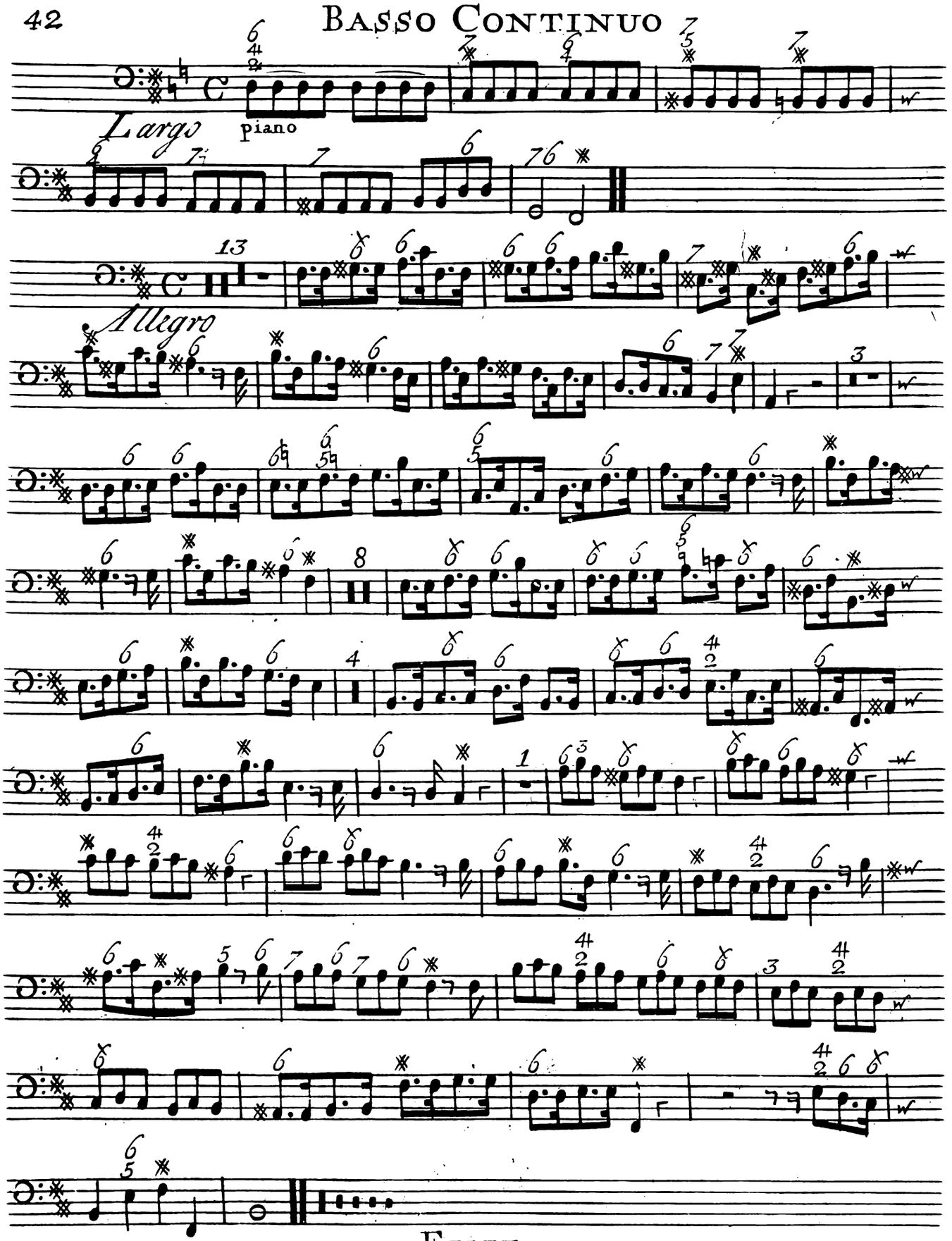

Fine.