

1st Oboe

Violin Concerto

In Bb Major

Daniel Léo Simpson
January 18, 2012
San Carlos, California
USA

Allegro Moderato ♩=132

f

7

13

mf *cresc.*

18

22

27

31

tr

35

cresc.

V.S.

39

44

A

ad libitum Andante ♩=112 rit. . Moderato ♩=126

50

60

66

75 *a tempo* ♩=126

84

90

99 *Tempo I* ♩=132

107 *mp*

113 **B** a tempo ♩=132

119 *mp*

126 *mp* *p*

molto rit. poco meno mosso ♩=126 rall.

136 **C** *mp*

145 - Affetuoso ♩=96 161 rit. 2

D *p* > *pp*

173 a tempo ♩=90 rit. meno mosso ♩=84 Andante ♩=112 **E** *pp*

186

193 **2**

200

mp

208 **F**

mp *mf*

214

mp

223 **Allegro** ♩=132

mf *mp* *mf*

229

f

237

mp *mf*

244 **G**

mp *p* *mp* *cresc. poco a poco...*

254

mp

262

269 **H** Allegro Moderato ♩=132

275

281

286 *mf* *cresc.*

290 **I** **3** *mf* *mf*

298 **2** **9** *mf*

311 a tempo ♩=126

315 **J** **3**

318 *mf* *mf* *mp* **2**

323 *poco rit.*

327 **meno mosso** ♩=112 **con motto** ♩=126 *mf* **7** **3**

339 **K** **Tempo I** ♩=132 *mp* **3** *mp* **3** *mp*

348 *mp*

355 **L** **a tempo** ♩=132 *mp* *mp*

361 *mp* *mp*

369 **2** *mp* **3** *p*

380 **molto rit.** **Andante** ♩=112 *mp* *f*

388 **5** *poco rit.*
p

400 *poco meno mosso* ♩=96
mf

406 **2**

413 *poco rit.* *meno mosso* ♩=96 *poco rit.*
mp

420 *Con moto* ♩=112
mf **2** *mf* **2**

428 **M**
mp *mf* **5**

437 *Allegro* ♩=132
3 *mp* *mf* **4**

447 *f* *mf* **2**

454 *mp* **2**

458 N

mp *mp* *cresc. poco a poco...*

468

mp *mf*

477

484 *Cadenza*

f **119**

606 O *poco rit.* P *a tempo* ♩=120 *accel.*

6 **2** **2** **3** *mp* *cresc.*

622 Q **Allegro Moderato** ♩=132

f

628

634

mf *cresc.*

639

643

648

652

tr

R

657

661

cresc.

665

S

669

ff

//

2nd Oboe

Violin Concerto

In Bb Major

Daniel Léo Simpson
January 18, 2012
San Carlos, California
USA

Allegro Moderato ♩=132

41

45

ad libitum Andante ♩=112 rit. Moderato ♩=126

50 **A**

60

66

75 **a tempo** ♩=126

87 **meno mosso** ♩=112 rit. **Tempo I** ♩=132

113 **B** **a tempo** ♩=132

139 **C** **poco meno mosso** ♩=126

147 **Affetuoso** ♩=96

14 161 10 rit. 2

173 **D** a tempo ♩=96. . . meno mosso ♩=84 Andante ♩=112

2 2 2 **E** 4

pp

186

193

2

202 **F** 6 15 **Allegro** ♩=132 10

f

235

mp *mf*

2 2

244 **G** 10

mp

258

262

269

H Allegro Moderato ♩=132

276

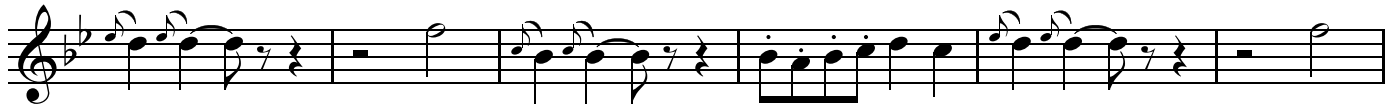

282

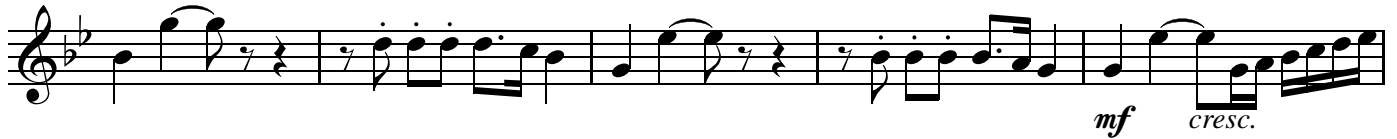

287

294

I

17

a tempo ♩=126

315

J

3

2

323

poco rit. . .

meno mosso ♩=112

2

7

335

con motto ♩=126

K

Tempo I ♩=132

3

3

344 **3**
mp *mp*

352 **L** a tempo ♩=132
mp

359
mp *mp*

366 **2**
mp *mp*

372 **3** **molto rit.**
p *mp*

381 **Andante** ♩=112
f

386 **8** **3** **poco rit.**

400 **poco meno mosso** ♩=96 **6** **3** **3** **2** **poco rit.**
mf

416 **meno mosso** ♩=96 **poco rit.**
mp

2nd Oboe

420 **Con moto** ♩=112 **M** **8** **9** **Allegro** ♩=132 **3** **5**

447 **f** **mf** **3**

455 **mp** **5** **N** **4** **mp** *cresc. poco a poco...*

469 **mp** **mf**

478 **f**

486 **Cadenza** **119**

606 **O** **6** **2** **P** **2** **3** **mp cresc.**

poco rit. . . a tempo ♩=120 . . . accel. . .

622 **Q** **Allegro Moderato** ♩=132 **f**

628

634

mf *cresc.*

639

643

648

653

R

658

cresc.

662

665

S

669

ff //

1st Oboe

II

Daniel Léo Simpson
March 18, 2012
San Francisco, California

Adagio $\text{♩}=60$ 3 rit. . . . Molto Andante $\text{♩}=80$ 18 rall. . . . 7 rit. . . .

31 *ad libitum* 3 rit. . . . // *ad libitum* 3 rit. . . . //

39 [A] Moderato $\text{♩}=120$ rit.

49 [B] Molto Andante $\text{♩}=80$ 18

71 5 rit.

81 [C] con moto $\text{♩}=80$ 16 [D] 8 [E] 4

110

113 [F]

116 **G** 4 **H** 2 *mf* 3 *mp*

126 **I** 3 *mf* 3 3 *p* *p*

134 2 rit. 2

143 **J** con moto ♩=90 18 10 *mp* *p*

175 *mp* *mf*

182 **K** *tr* *f*

188 *tr*

195 *tr*

202 3 3 3 3 *mp* *pp*

209 *mf* **3**

218 *mf* **2** *mp* **8** *p*

233 **2** *mp* rit. . . Tempo I ♩=60 rit. . . *p*

241 **3** *p* **L** **3** **3** *pp*

249 *con moto* ♩=90 **6** *mp* **3** **3** **7** *mp* **3**

265 **3** *p* **3** **3** **3**

271 **6** rit. **2** a tempo ♩=90 **14** *mp*

295 rit. . . *p* **3** *mp* *p*

301 - **4**
mp dim. pp

Moderato ♩=80
309 **M** **8** **N** **4** **O**
mp

322

325 **P**
cresc. mf

329 **Q**
mf p

335 **3**
f mp

rit.
344 **R**
f a tempo ♩=80

351

358

364

377

S a tempo ♩=80

385

Adagio ♩=60

Allegro ma non troppo ♩=84

412

420

2nd Oboe

II

Daniel Léo Simpson
March 18, 2012
San Francisco, California

Adagio ♩=60 **3** rit. . . . Molto Andante ♩=80 **18** rall. . . . **7** rit. . . .

31 *ad libitum* **3** rit. . . . // *ad libitum* **3** rit. . . . //

39 **A** Moderato ♩=120 rit.

49 **B** Molto Andante ♩=80 **18**

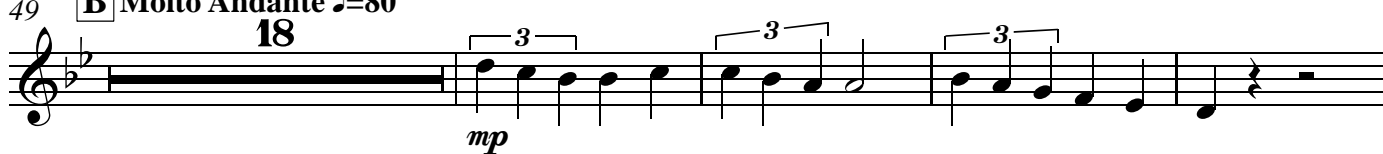

71 **5** *mp* **3** **3** rit. . . . *p*

81 **C** con moto ♩=80 **16** **D** **8** **E** **4**

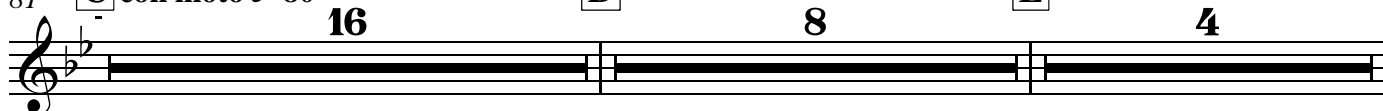

109

mp 3 3 3 3 3 3 3 3 3 3 3 3 3 3

112

F

3 3 3 3 *cresc.* *mf* 3 *mf* 3

117

G 4 **H** 2

mp *mf* 3

128

I 3

p *rit.* *p* *con moto* ♩=90

138

J 2 2 18

mp

163

10

p *mp*

178

mf *trm*

183

K

f

188 tr~

195 tr~

202

mp > *pp*

209

mf 3

218

mf 2 8 p

233

mp 2 > p

rit. Tempo I ♩=60

241

p 3 3 3 pp

249 *con moto* ♩=90

18

267 *p* 3 3 3 6 rit. 2

279 a tempo ♩=90 14 mp p rit.

298 mp > p mp dim. pp

309 Moderato ♩=80 M N O mp 8 4

322 3 3 3 3 3 3 3 3 3 3 3 3 3 3 3 3 3 3

325 P mf 3 cresc. 3

329 Q 3 3 p

335 4 f mp rit.

a tempo ♩=80

R

345

351

357

363

377

385

412

420

1st Oboe

III

Daniel Léo Simpson
April 21, 2012
San Carlos, California
United States of America

Lentamente ♩.=66 **poco accel.**

Moderato ♩.=80 **rit.**

Allegro ma non troppo ♩.=84

A 28 4 mp mp

B 8 3 mp p

poco meno mosso ♩.=76 mp mf

mp mf

rit. **moderato** ♩.=76 mp mp

1st Oboe

91 **C**

f

97

103

109

115 **D**

mf *cresc.*

122

f

128

134 **E**

141

1st Oboe

147 *tr*

153 **F**

163

168

175 **G**

5 2 13

mp *mp*

198 **H**

mp *mp*

206

mp

211 *mf* *mp* *poco rit.*

a tempo ♩.=72 3

219 *rall.* **I** Andante ♩.=60 22

1st Oboe

245 *mp* **3** *mp* **4**

256 *p* **2** *poco rit..* **2**

265 **J** a tempo ♩.=60 *f*

272

278 *mp* *mp*

284 *poco rit. a tempo ♩.=60* *mp* **2** *mp*

290 **K** **23** *mp* **2**

320 *> p* **3** *mp* *p* *poco rit. .*

329 a tempo ♩.=60 **L** **2** *mf* **3** *mf*

1st Oboe

431 **Q**

f

437

443

449

dim.

456 poco rit. . a tempo ♩.=76

p *p* *p* *mf*

467

f

481

f *mp*

492

mp

Fuga - Allegro ma non troppo ♩.=80

498 **R** **S**

f

1st Oboe

538

543

549

556

563

569

610 **a tempo** ♩.=80

50

Andante ♩.=60

4

T

8

672 U

15

4

mp

mp

> p

695

2

3

mp

pp

1st Oboe

V *Lentamente* ♩.=66

poco accel.

705

mf *mp*

Allegro ma non troppo ♩.=84 *cresc. poco a poco...*

712

f *f* *f*

721

727

734

W

741

mf *cresc.*

748

a2

f

754

759

1st Oboe

765

771

777

783

791

797

804

811

816

2nd Oboe

III

Daniel Léo Simpson
April 21, 2012
San Carlos, California
United States of America

Lentamente ♩.=66

poco accel.

mp

Moderato ♩.=80

9

f

A Allegro ma non troppo ♩.=84

21

mp

58

mp p

75 poco meno mosso ♩.=76

mp mf mp

84

mf mp mp

2nd Oboe

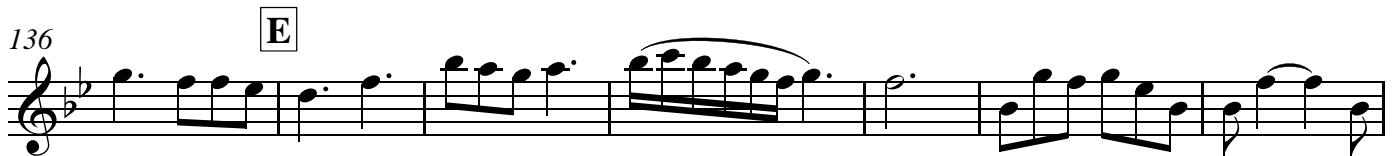
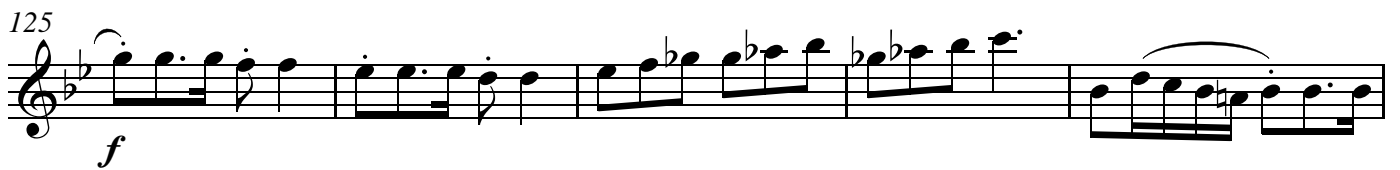
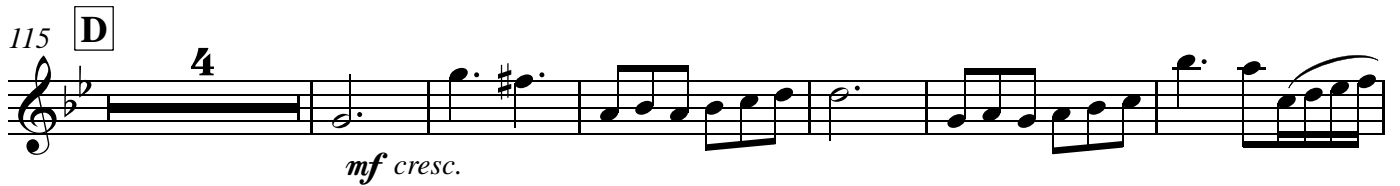
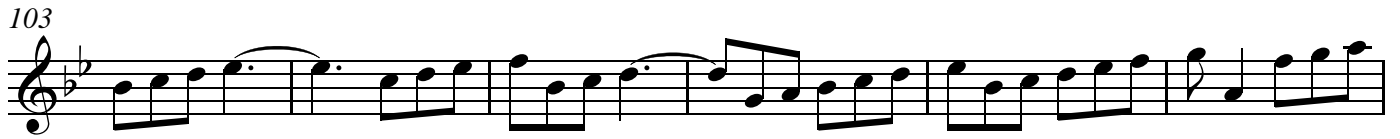
91 **C** moderato ♩.=76

2nd Oboe

148 *tr*

153 **F**

163

168

175 **G** 5 2 13 *mp* *mp*

198 **H** *mp* *mp*

205 *mp*

211 *mf* *mp* *poco rit.* 3

219 *a tempo* *rall.* 3 **I** *Andante* ♩.=60 10 *rit.* 2

2nd Oboe

235 $\text{♩} = 60$

15

mp

2

p

259

poco rit. **J** a tempo $\text{♩} = 60$

2

2

f

269

275

mp

281

mp

2

mp

290

poco rit. **K** a tempo $\text{♩} = 60$ 34

mp

p

pp

poco rit.

329 a tempo $\text{♩} = 60$

2

mf

L

3

mf

poco rit. a tempo $\text{♩} = 60$

339

mf

M

4

mp

Lentamente $\text{♩} = 66$

349

3

mp

N

accel.

Allegro ma non troppo ♩.=84

359 O 28 *p*

391 4 *mp* 8

407 P *mp* *p* 3

415 poco meno mosso ♩.=76 *mp* *mf* 4 *mp*

424 rit. moderato ♩.=76 *mf* *mp*

2nd Oboe

431 **Q**

f

437

443

449

dim.

456 **poco rit. . a tempo** ♩.=76

p p p mf

467

f f

482

mp

493

2

Fuga - Allegro ma non troppo ♩.=80

498 **R** **S**

f

2nd Oboe

538

543

549

556

563

570

610 *a tempo* ♩.=80

50

Andante ♩.=60

4

T

8

672 U

19

3

mp

> p

mp >

700

4

V

Lentamente ♩.=66

pp

2nd Oboe

707 *poco accel.*

mp

cresc. poco a poco...

711 **Allegro ma non troppo** ♩.=84

f **3** *f*

720

726

733

740 **W** **4**

mf cresc.

751

757

2nd Oboe

762

768

774

780

787

794

800

mf <

808

f

814

< *ff*