

Violin 2

Violin Concerto

In Bb Major

Daniel Léo Simpson
January 18, 2012
San Carlos, California
United States of America

Allegro Moderato $\text{♩} = 132$

V.S.

Violin 2

35 

39 

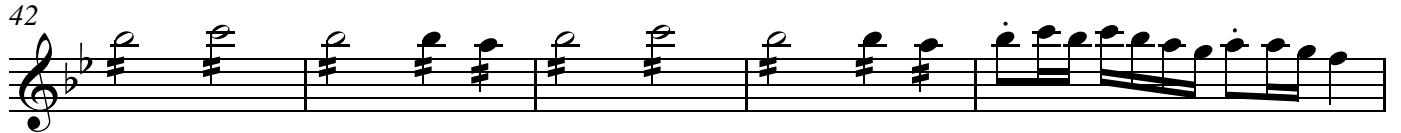
42 

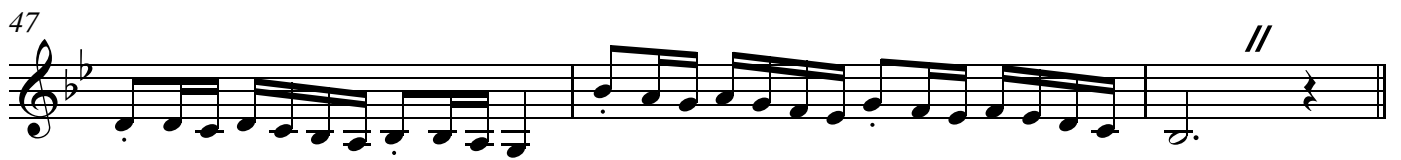
47 

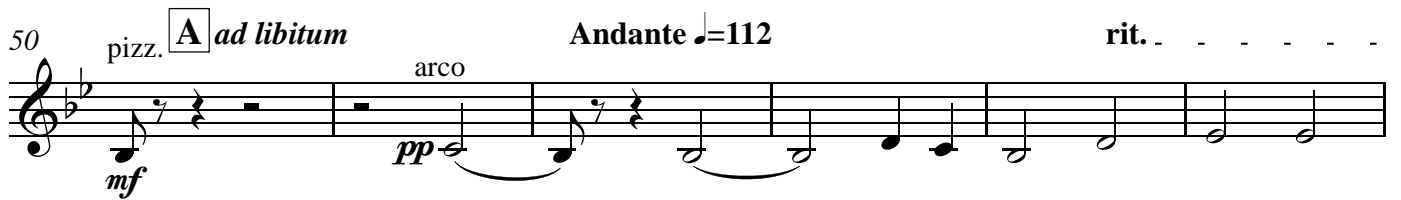
50 *pizz.* **A** *ad libitum* *arco* *Andante* ♩=112 *rit.*
mf *pp* 

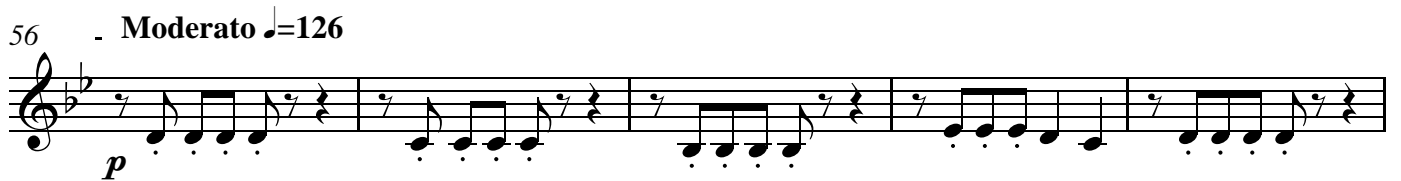
56 *Moderato* ♩=126
p 

61 

66 *pizz.* 

70 *arco* *poco rit.* 

75 **a tempo** ♩=126

pizz. arco pizz. arco

p

80 **poco rit..**

p

87 **meno mosso** ♩=112

p

94 **rit..**

mp

99 **Tempo I** ♩=132

pizz.

mp

105

110

113 **B** **a tempo** ♩=132

8

122 arco *p*

129

134 pizz. **molto rit.**

139 **C** poco meno mosso ♩=126 rall. arco *pp*

146 **Affetuoso** ♩=96 *pp*

152

158 161

164

170 rit. **D** a tempo ♩=90 pizz. *p* rit.

176 - - - meno mosso ♩=84 arco **E** Andante ♩=112

183 **24** **F** pizz. *p*

212 *p*

217

223 Allegro ♩=132 **2** arco *mf* *mf* *mf*

229 *f*

234 *mp*

238 **2** *mp* *f* tr~

244 **G** **6**

250

mf *cresc. poco a poco...*

260

3 **2**

269

H Allegro Moderato ♩=132

f

274

279

283

mf *cresc.*

287

f

291

294

I

p

298 **11**

311 **a tempo** ♩=126 **J** arco arco

320 **poco rit..**

327 **meno mosso** ♩=112

335 **con motto** ♩=126

Tempo I ♩=132

339 pizz. **K**

346

352 **L** a tempo ♩=132 **8**

364 arco
mp

371 pizz.

378 molto rit. . arco Andante ♩=112
f

385 cresc. p

391

397 poco rit. poco meno mosso ♩=96

403

409

414 poco rit. meno mosso ♩=96 2 poco rit.
pp

420 **Con moto** ♩=112
pizz.

426

M

432

arco

437 **Allegro** ♩=132

2

arco

444

449

453

2

tr~

4

461

N

18

479

486

Cadenza

119

poco rit. .

606

O

6

2

P

accel.

620

Q

Allegro Moderato ♩=132

626

631

635

639

643

648

652

tr R

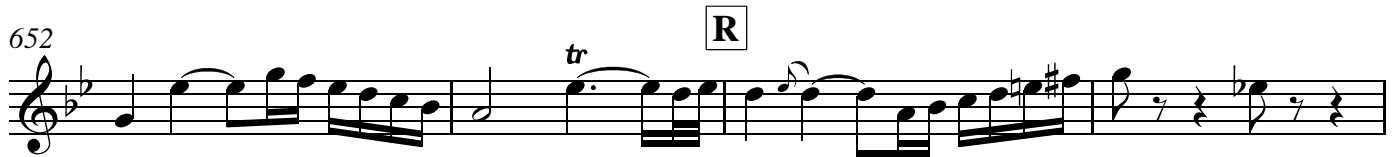

656

660

cresc.

663

665 S

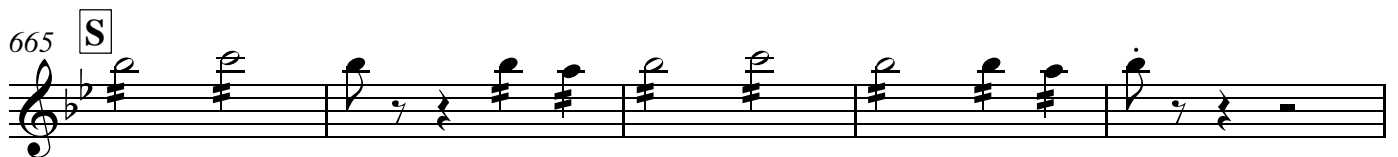

670

ff //

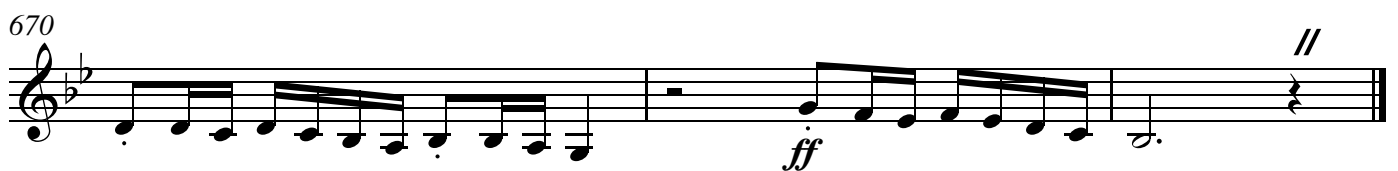

Violin 2

II

Daniel Léo Simpson
March 18, 2012
San Francisco, California

sord. **Adagio** ♩=60 rit.

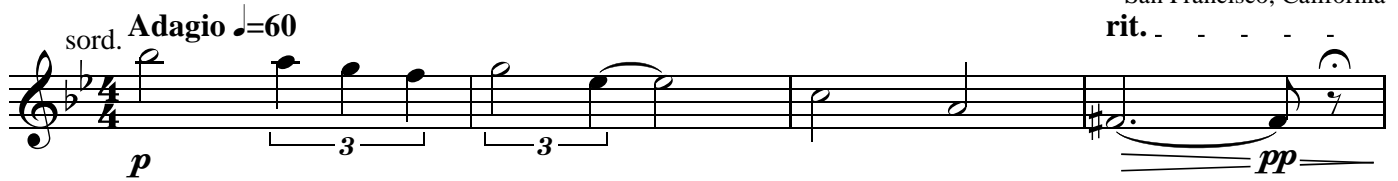

5 **Molto Andante** ♩=80

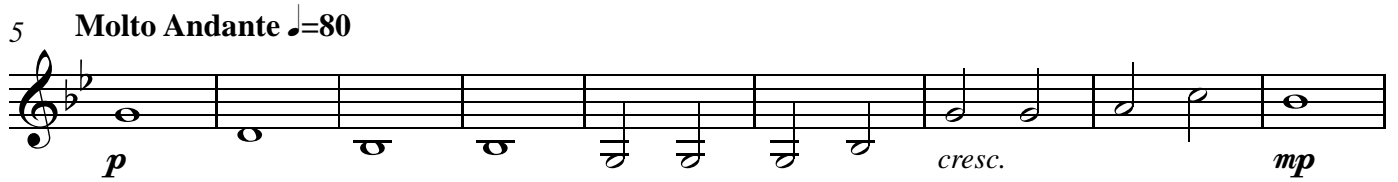

14

21 rall.

26 rit. ad libitum

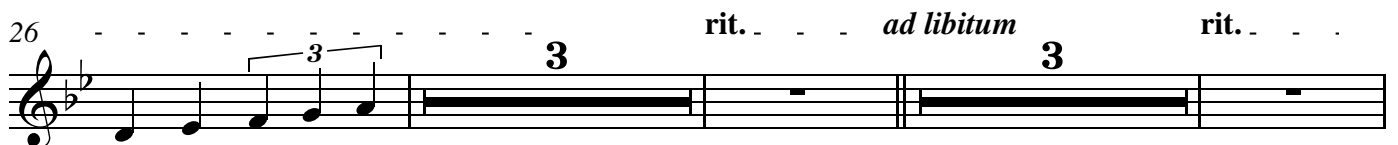

35 rit. Moderato ♩=120

A

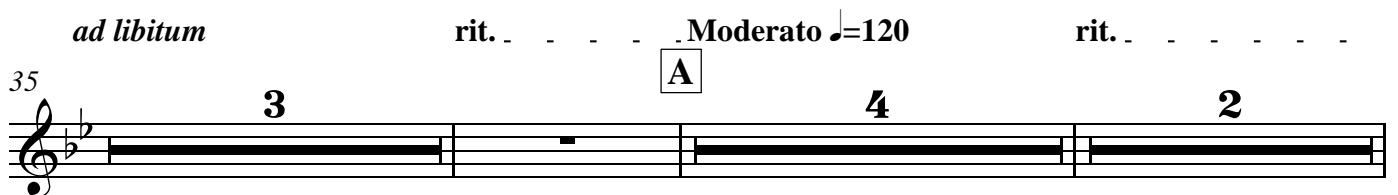

Violin 2

45 pizz. arco **B** Molto Andante ♩=80

53 *f* *dim.* *pp* - *p*

60

67

73 rit. **3**

81 **C** con moto ♩=80

89

97 **D**

99 *mf*

101

Violin 2

104 **E**

107

113 **F** senza sord. *p* *cresc.*

116 **G** *mp*

119

121 **H**

124

127 **I** *mp*

131 *rit.* **8**

Violin 2

142 sord. **J** con moto ♩=90

225

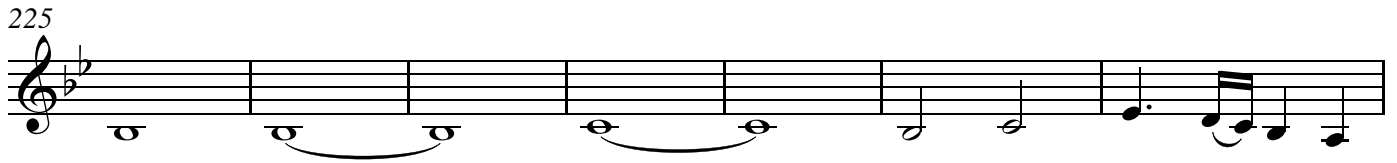

232

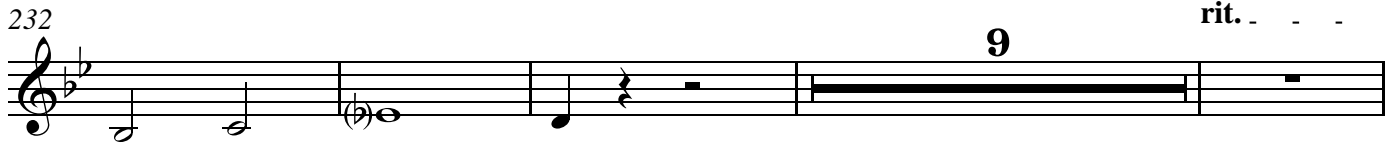

245 **L** sord. **Tempo I** ♩=60 *p* *rit.* *pp*

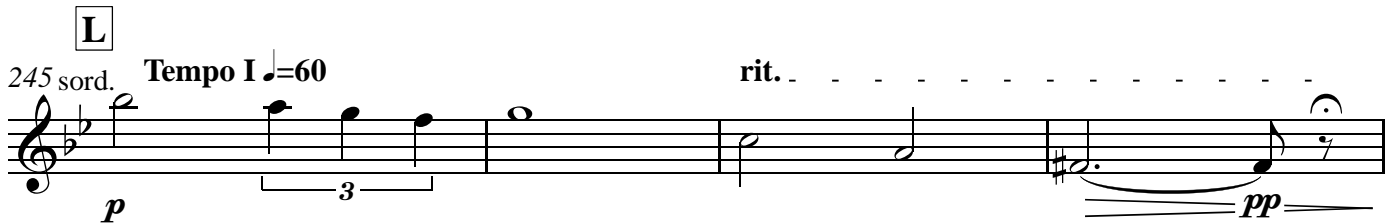

249 **con moto** ♩=90 *pizz.* *p*

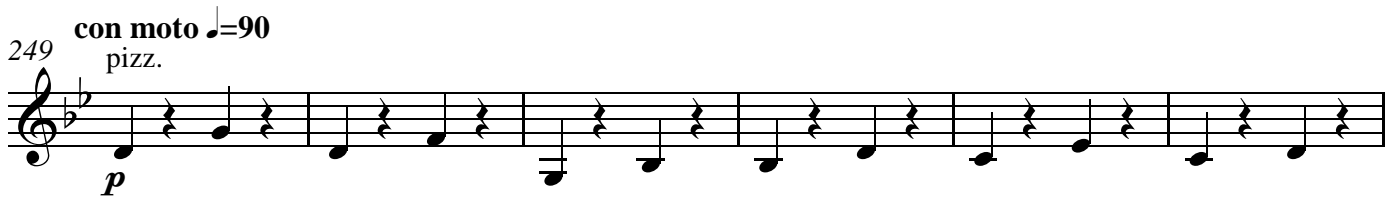

255

261

267

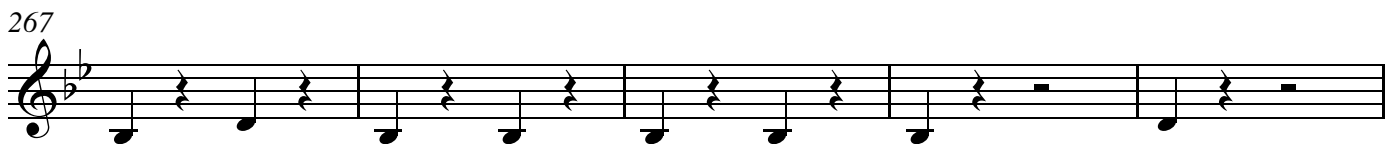

272 *rit.*

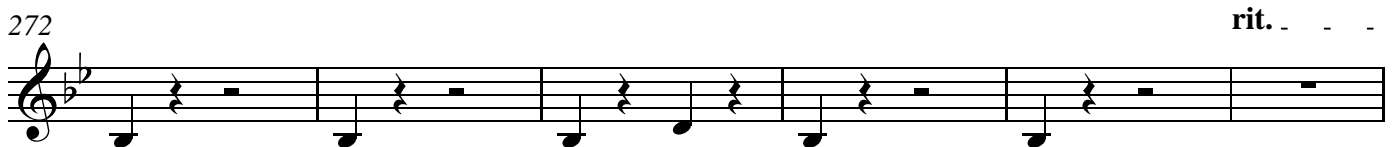

278 **a tempo** ♩=90 **2**

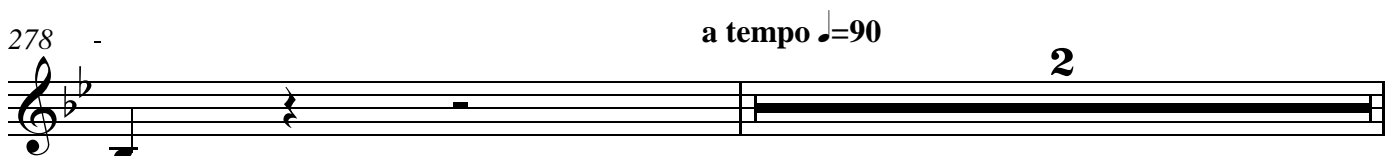

Violin 2

281

p *mp* *p*

287

293

rit.

299

4 pizz. arco *mp dim.* *pp*

309 **M** Moderato ♩=80

mf

311

314

317 **N**

319

321 **O** **P** senza sord. *mp* *cresc.*

327

329 **Q**

334

337

345 **R**

351

357

363

369

377 **S** a tempo $\text{♩} = 80$
arco

p

381

385 **Adagio** $\text{♩} = 60$

p rit. *pp*

389 **Allegro ma non troppo** $\text{♩} = 84$
senza sord.

21 *f*

412

2

420

424

rit. *ff*

Violin 2

III

Daniel Léo Simpson
April 21, 2012
San Carlos, California
United States of America

Lentamente ♩.=66

poco accel.

Moderato ♩.=80

rit. .

2 5 9 2

p *f*

21 **A** Allegro ma non troppo ♩.=84

p

27

33

39

50

59

67 **B** 3

Violin 2

poco meno mosso $\text{♩} = 76$
3

71

p *p*

81

mp *rit.* *dim.*

90

pp *f* C

96

102

108

114

p *cresc.* D

123

f

Violin 2

130

133

137

E

143

148

152

F

156

160

V.S.

Violin 2

166

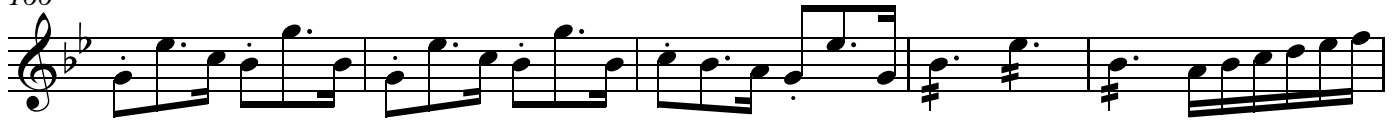

171

175

G

8

190

2

198

H

12

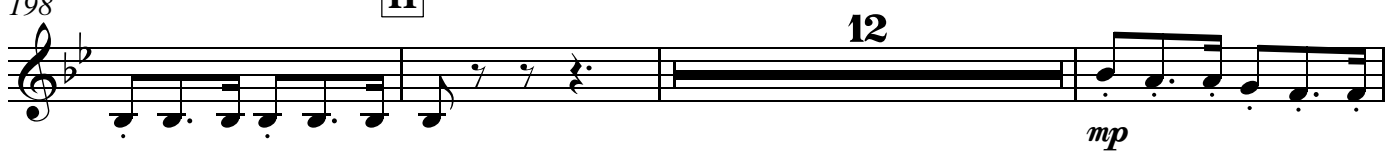

213

poco rit. a tempo ~~rit.~~

3

2

2

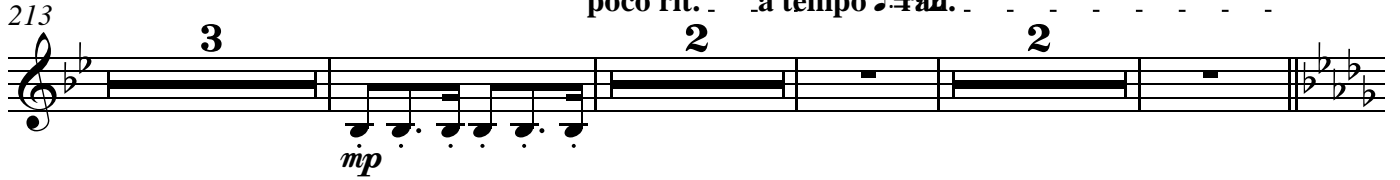

223

I Andante ♩.=60
pizz.

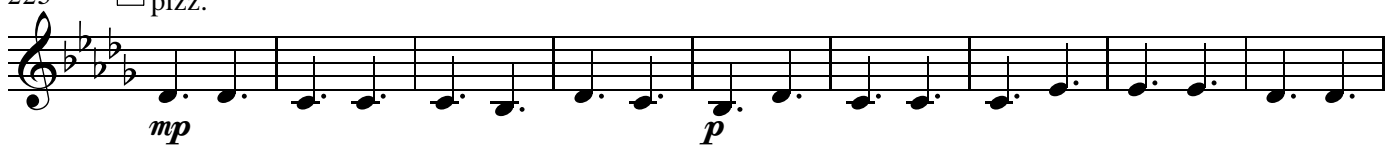

232

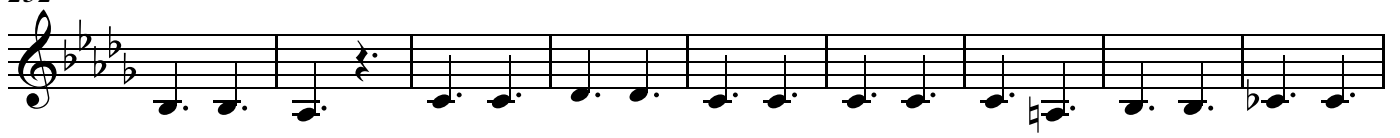

Violin 2

241 arco
mp *dim.*

251 pizz. arco
p *mp* *p*

261 poco rit.. **J** a tempo ♩.=60
f

269

276 *mp*

282 *mp* *dim.*
poco rit.. a tempo ♩.=60

290 **K** pizz.
p

299

V.S.

Violin 2

308 arco pizz.

mp *dim.* *p*

318 arco **2** poco rit..

mp

329 a tempo ♩.=60 **L**

f

336 poco rit..

mf

a tempo ♩.=60

342 **M** **6**

mp

352 **N** accel. **5**

mp

Lentamente ♩.=66

Allegro ma non troppo ♩.=84

360 **O**

f *p*

365

Violin 2

371

377

386

397

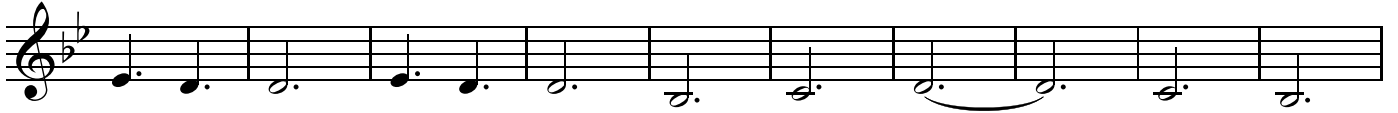

407

P

415 *poco meno mosso* ♩=76

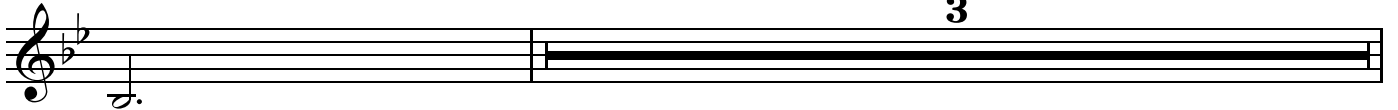

Violin 2

rit.

419

p *mp* *dim.*

430

Q *moderato* ♩.=76

pp *f*

436

442

448

454

poco rit. *a tempo* ♩.=76

p *p* *p*

464

473

f

480

mp

488

dim. *mp*

Fuga - Allegro ma non troppo ♩.=80

R

16

496

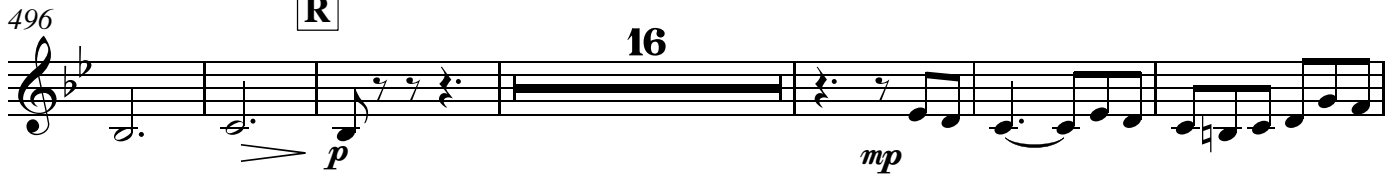

p *mp*

518

523

S

531

f

537

542

V.S.

Violin 2

547

553

559

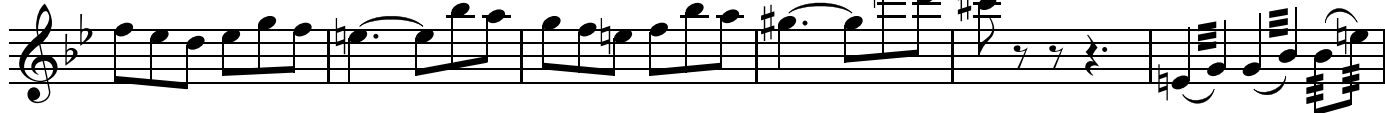

565

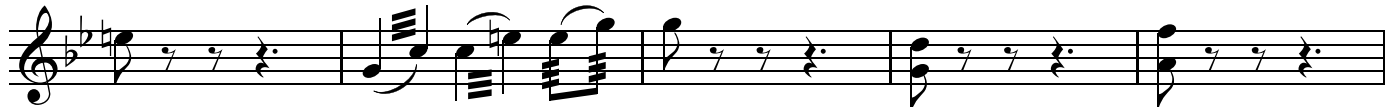

570

610 a tempo ♩.=80

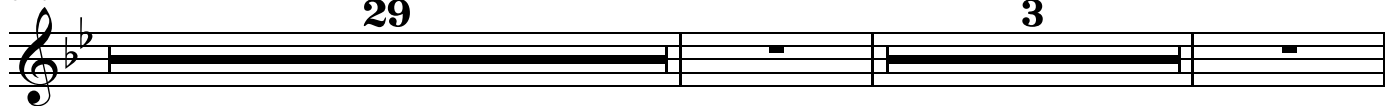

644 meno mosso ♩.=60

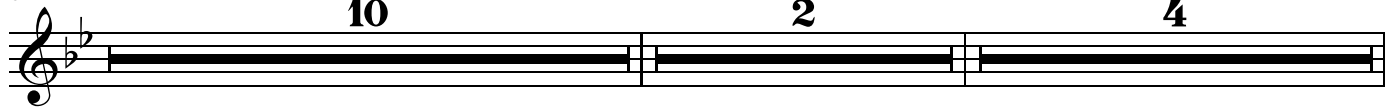

660 Andante ♩.=60

T pizz.

p

671

U

680

arco

690

pizz.

arco

698

2

2

Lentamente ♩.=66

Allegro ma non troppo ♩.=84

706

V

poco accel.

2

3

715

721

726

V.S.

Violin 2

732

737

742

W

751

758

763

769

775

Violin 2

779

783

788

794

800

808

813

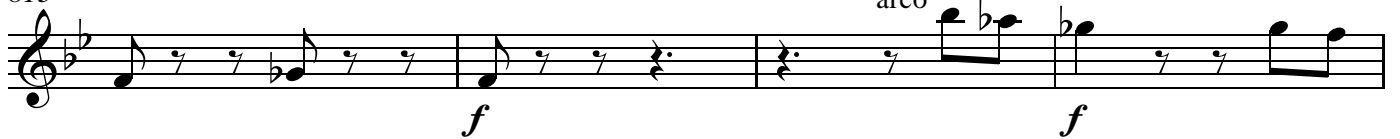

817

