

Franz Joseph Haydn
The Seasons

DER FRÜHLING.

1. Einleitung und Recitativ.

Die Einleitung stellt den Übergang vom Winter zum Frühling vor.

Largo. **Vivace.**

Violoncell.

Violoncell.

Recit: Simon.

Seht, wie der strenge Winter flieht.

zum fer-nen Po-le zieht er hin.

Ihm folgt auf seinen Ruf,

der wilden Stürme brausend Heer

mit

grässlichem Ge-heul.

Seht, wie vom schroffen Fels der Schnee

intrüben Strömen sich er-gießt.

Adagio.

Hanne.

Seht, wie von Süden her durch laue Winde sanft gelockt,

der Früh-lingsbo-te streicht.

2. Chor des Landvolkes.

Allegretto.

Violoncell.

Violoncell musical score for 'The Seasons' by Haydn, measures 1-16. The score is in bass clef with a key signature of one sharp (F#). It features various dynamics including *p*, *f*, *fz*, and *ff*, and includes chord markings C, D, and E.

3. Recitativ.

Simon.

Vom Widerstrahlet jetzt die hel.le Sonn' auf uns her ab. Nun weichen Frost und Dampf. und schwe.ben

lau.e Dünst' umher. der Er.de Bu.sen ist ge.löst, er.heitert er.heitert ist die Luft.

4. Arie.

Allegretto.

f *p*

f

p **A**

f *p* **B**

f *p* **C**

f *p* **D** *V* *p*

f *p*

f *p* **E**

p **F**

Fl. u. Ob. 5 6 7

p 1 2 3 4 5 6 *pp*

Violoncell.

5. Recitativ.

Lucas.
Der Landmann hat sein Werk vollbracht, und weder Müh noch Fleiss gespart; den Lohn erwartet er aus

mf

Händen der Na-tur und fleht da-rum. und fleht da-rum den Himmel an.

f

6. Terzett und Chor. (Bittgesang.)

Poco adagio.

p

f

cresc.

fz

p

pp

ff

C

f

Violoncell.

Un poco più moto.

Violoncell.

7. Recitativ.

Hanne.
Er. hört ist unser Flehn, der lau.e West er.wärmt, und füllt die Luft mit feuchten Dünsten an.

Andante.

8. Freudenlied mit abwechselndem Chore der Jugend.

Andante.

Violoncell.

Violoncell.

Sopr.
du ge-la-bet

F Allegro.

Violoncell.

DER SOMMER.

9. Einleitung und Recitativ.

Die Einleitung stellt die Morgendämmerung vor.

Adagio.

Recit. Lucas.

In grauem Schleier rückt her-an das sanfte Mor-gen-licht;
mit lahmen Schritten weicht vor ihm die trä - ge Nacht zurück.

A

Zu düstren
Höhlen flieht
der Leichen-vö-gel blinde Schaar;
ihr dumpfer
Kla-ge-ton be - klemmt das bange Herz nicht mehr.

B

Simon.

Des Tages Herold meldet sich,
mit scharfen Lau-te ru-feter zu neuer Thätigkeit den aus-geruhten Landmann auf.

10. Arie und Recitativ.

Allegretto.

A

B

pp f p f p cresc.

Recit. Hanne.

Die Morgen-röthe bricht hervor

f

wie Rauch verfliehet das leichte Gewölk, der Himmel pranget

p

in hellem A-zur, der Berge Gipfel in feurigem Gold.

f

11. Terzett und Chor.

Largo.

p cresc.

f Allegro.

f f₂

Violoncell.

- Staff 1:** *fz*
- Staff 2:** *fz*
- Staff 3:** *fz*, *p*
- Staff 4:** *fz*, *f*, **C**
- Staff 5:** *fz*, *p*, **D Andante.**
- Staff 6:** *fz*, *pp*, *fp*, *fp*
- Staff 7:** *fp*, *fp*, *f*, *fz*, *fz*, **E Allegro.**
- Staff 8:** *fz*, **F**
- Staff 9:** *fz*
- Staff 10:** *fz*, *fz*
- Staff 11:** *fz*, *p*, **G**
- Staff 12:** *ff*, *ff*

12. Recitativ.

Simon.

Nun regt und be . wegt sich al . les um . her; ein bun . tes Ge . wühl be . de . cket die

mf

Violoncell.

Flur Dem brau-nen Schnit-ter nei-get sich der Saa-ten wal-len-de Fluth, die Sen-ze blitzt, da sinkt das

fz *p*

Korn: doch steht es bald, und auf gehüft in fes-ten Gar-ben wie-der da.

cresc. *f*

Lucas.
Die Mit-tagssonne brennet jetzt in vol-ler Gluth, und giesst durch die ent-wölkte Luft ihr mächtiges Feur

p *f* *f*

in Strömen her-ab.

f

im niedern Qualm ein blendend Meer von Licht und Widerschein.

f

13. Cavatine.

Largo.

p *pp* *fp* *f* *p* *f* *pp* *pp* *f* *pp*

Violoncell.

14. Recitativ.

Poco adagio.

mezza voce

Hanne.
Willkommen jetzt *p* o dunkler Hain,

wo der bejahrten Ei-che Dach den kühl-lenden Schirm gewährt, und wo der schlanken Espe Laub

pp mit leis-sem Ge-lispel rauscht! *p*

Am weichen Moose rieselt da in heller Fluth der Bach, *pp*

und fröhlich summend irrt und wirrt die bun-te

Sonnenbrut. *f* Der Kräuter reinen Balsamduft *p* ver-breitet Zephyrs Hauch,

und aus dem nahen Bu-sche tönt des jun-gen Schäfers Rohr. *f*

15. Arie.

Adagio.

The Adagio section consists of five staves of music. The first staff begins with a bass clef, a key signature of one flat (B-flat), and a 3/4 time signature. It features a melodic line with dynamic markings of *p*, *f*, *p*, *f*, *p*, *f*, and *p*. A first ending bracket labeled '1' spans the final two measures. The second staff continues the melodic line with a sixteenth-note run. The third staff features a melodic line with a first ending bracket labeled '2' at the end. The fourth staff contains a sixteenth-note run. The fifth staff continues the melodic line.

Allegro assai.

The Allegro assai section consists of ten staves of music. The first staff begins with a bass clef, a key signature of one flat, and a common time signature. It features a melodic line with a dynamic marking of *p*. The second staff continues the melodic line with dynamic markings of *f* and *p*. The third staff features a melodic line with dynamic markings of *fz*, *p*, *fz*, and *p*. The fourth staff continues the melodic line with dynamic markings of *fz*, *p*, and a first ending bracket labeled '3'. The fifth staff features a melodic line with dynamic markings of *fz*, *fz*, and *p*. The sixth staff is a double staff for Oboe, with a treble clef and a key signature of one flat. It features a melodic line with dynamic markings of *fz*, *fz*, and *p*. The seventh staff continues the melodic line with dynamic markings of *fz*, *p*, *fz*, *p*, *f*, and *p*. The eighth staff features a melodic line with dynamic markings of *fz*, *p*, *fz*, *p*, *f*, and *p*. The ninth staff continues the melodic line with dynamic markings of *fz*, *p*, *fz*, *p*, *f*, and *p*. The tenth staff features a melodic line with a dynamic marking of *f*.

Violoncell.

16. Recitativ.

Simon.

O seht, es steigt in der schwülen Luft, am hohen Saume des Gebirgs, von Dampf und Dunst,
 ein fah-ler Ne-bel auf. Em-por ge-drängt, dehnt er sich aus, und hül-let bald den Himmels-raum
 in schwarzes Dun-kelein. **A** Lucas Hört, wie vom Thal ein dumpf Gebrüll den wil-den Sturm ver-
 kündigt! seht, wie von Unheil schwer, die fin-stre Wolke langsam zieht, und dro-hend auf die Eb-ne

mf *p* *cresc.* *mf* *mf* *sf*

Adagio.

sf *p* *fz* *p*

Poco adagio.

pizz.

Hanne.
 Kein Thier, kein Blatt be-weget sich, und To-des stille herrscht umher

17. Chor.

Allegro assai.

1 arco *ff* *p* *f*

Violoncell.

- Staff 9:** Continues the melodic line.
- Staff 10:** Continues the melodic line.

Violoncell.

Violoncell musical score for 'The Seasons'. The score consists of six staves of music in bass clef with a key signature of two flats (B-flat and E-flat). The first staff features a triplet of eighth notes. The second staff includes a dynamic marking of *ff* and a fermata over a whole note. The third staff has dynamic markings of *ff* and *p*. The fourth staff has a dynamic marking of *pp*. The fifth staff has a dynamic marking of *pp*. The sixth staff has a dynamic marking of *pp* and a fermata over a whole note.

18. Terzett mit Chor.

Allegretto.

Violoncell musical score for '18. Terzett mit Chor'. The score consists of five staves of music in bass clef with a key signature of one flat (B-flat) and a 2/4 time signature. The first staff has a dynamic marking of *p*. The second staff has dynamic markings of *f* and *p*. The third staff has a dynamic marking of *ff*. The fourth staff has dynamic markings of *ff* and *p*. The fifth staff has a dynamic marking of *ff*.

Violoncell.

- Section 1:** The first line of music concludes with a double flat (bb) indicating a key change to B-flat major.

Violoncell.

DER HERBST.

19. Einleitung und Recitativ.

Der Einleitung Gegenstand ist des Landmanns freudiges Gefühl über die reiche Ernte.

Allegretto.

Violoncello introduction for 'Der Herbst'. The piece is in 3/4 time, G major, and marked 'Allegretto'. It consists of five staves of music. The first staff begins with a forte (*f*) dynamic and ends with a piano (*p*) dynamic. The second staff has a piano (*p*) dynamic. The third staff begins with a forte (*f*) dynamic. The fourth staff has a forte (*f*) dynamic. The fifth staff ends with a piano (*p*) dynamic. There is a first ending bracket over the second staff and a section marked 'A' above the fourth staff.

Recit. Hanne.

Recitative for Hanne. The vocal line is in G major, 3/4 time. The lyrics are: "Was dich sei-ne Blü-the der Lenz zuerst versprach, was dich seine Wärme der Sommer reifen hiess, zeigt der Herbst in". The piano accompaniment consists of whole notes in the bass clef.

Lucas.

Recitative for Lucas. The vocal line is in G major, 3/4 time. The lyrics are: "Fül-le dem frohen Landmann jetzt. Den rei-chen Vorrath fährt er nun auf hoch be-ladnen". The piano accompaniment consists of whole notes in the bass clef. Dynamics are *f* and *mf*.

Simon.

Recitative for Simon. The vocal line is in G major, 3/4 time. The lyrics are: "Wa-gen ein. Kaum fasst der wei-ten Scheu-ne Raum, was ihm sein Feld her-vor-gebracht Sein heit-res". The piano accompaniment consists of whole notes in the bass clef. Dynamics are *f*.

Continuation of recitative for Simon. The vocal line is in G major, 3/4 time. The lyrics are: "Auge blickt umher. es misst den auf-ge-thürmten Segen ab, und Freude und, Freude strömt in seine Brust." The piano accompaniment consists of whole notes in the bass clef. Dynamics are *f*.

Violoncell.

20. Terzett mit Chor.

Allegretto.

Violoncell.

Violoncell.

21. Recitativ.

Hanne.

Seht, wie zum Ha-sel-busche dort die ra-sche Jugend eilt! an je-dem A-ste schwinget sich der

mf

Simon.

Kleinen lo-se Schaar, und der bewegten Staud' entstürzt gleich Hagelschaur die lockre Frucht. Hier klimmt der junge Baur den

f

hohen Stamm entlang, die Leiter flink hinauf. Vom Wi-pfel, der ihn deckt, sieht er sein Liebchen nah, und ihrem Tritt ent-

p

Lucas.

ge-gen fliegt dann im trau-ten Scherze die run-de Nuss herab. Im Gar-ten steh'n um je-den

mf

Baum die Mäd-chen gross und klein, dem Ob-ste, das sie klauben, an fri-scher Far-be gleich.

f

22. Duett.

Allegretto.

p *f* *p*

A *p*

Violoncell.

Violoncell.

Violoncell.

23. Recitativ.

Simon.

Nun zeiget das entblößte Feld der ungebetnen Gäste Zahl, die an den Halmen Nahrung fand,

mf

und irrend jetzt sie weiter sucht. Des kleinen Raubes klaget nicht der Landmann, der ihn kaum be-

merkt; dem Uebermasse wünscht er doch nicht ausgestellt zu sein. Was ihn dagegen

sichern mag, sieht er als Wohlthat an, und willig fröhnt er dann zur Jagd, die seinen guten Herrn ergötzt.

dim. *f*

24. Arie.

Allegro.

f

p

A

Più moto.

B Più moto.

f p

C pizz. 3 arco

f ff p

D

pp pp

f

25. Recitativ.

Lucas.

Hier treibt ein dich - ter Kreis die Ha - sen aus dem La - ger auf.

Allegro.

f

von al - len Sei - ten her - gedrängt

Violoncell.

arco pizz. arco pizz.

hilft ihnen keine Flucht. Schon fallen sie
und liegen bald in Reihen freudig

Vivace. 26. Chor. (Landvolk und Jäger.)

hin - gezählt.

f

5 4 2 A 1 4 B 3 1 C 2 2 D 3

Violoncell.

Violoncell.

27. Recitativ.

Hanne.

Am Reben.stocke blinket jetzt die hel.le Traub' in vollem Saft'e und ruft dem Winzer freundlich zu,

mf

Simon.

dass er zu le.sen sie nicht wei.le. Schon werden Kuf' und Fass zum Hügel hin.gebracht, und aus den

f

Hanne. **A**

Hütten strömet zum fro.hen Ta.ge.wer.ke das muntre Volk her.bei. Seht, wie den Berg hin.an von

Lucas.

Menschen al.les wimmelt! hört, wie der Freu.den.ton von jeder Seit' er.schallet. Die Arbeit fördert lachender

Scherz, vom Morgen bis zum A.bend hin, und dann erhebt der brausen.de Most die Fröhlichkeit zum Lustgeschrei.

f

Allegro molto. 28. Chor.

f

A

fz

p

Violoncell.

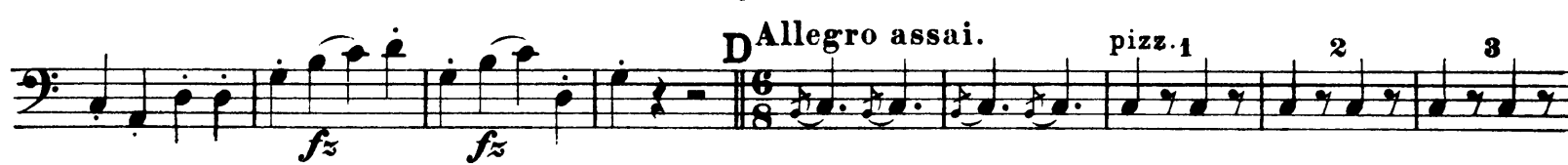

Violoncell.

DER WINTER.

29. Einleitung und Recitativ.

Die Einleitung schildert die dicken Nebel, womit der Winter anfängt.

Adagio ma non troppo.

1

p

f *ff* *p* *ff* *p* *f*

A

2

Recit.
Simon.

Nun senket sich das bla_sse Jahr und fal-len Dünste kalt her-ab.

Die Berg' um-hüllt ein grauer Dampf der endlich auch die Flächen drückt,

und am Mit-ta-ge selbst *f* der Sonne matten Strahl verschlingt. *f* *p*

B

der stürmisch düstre Winter jetz.

Aus Lapplands Höhlen schreitet her *ff* *p* *ff* *p* *f*

a tempo

Vor sei-nem Tritt er-starrt *f* *p*

30. Cavatine.

Largo.

p

pizz. *arco* **A**

f *p* *f* *f* *f* *p*

f *pp*

Violoncell.

31. Recitativ.

Lucas.

Gefes_selt steht der breite See, gehemmt in seinem Lau_fe der Strom. Im Stur_ze vom thürmen_den

p

Felsen hangt gestockt und stumm der Wasser_fall. Im dürren Hai_ne tönt kein Laut. Die Fel_der deckt,

die Thäler füllt ein' un_gcheu_re Flockenlast. Der Er_de Bild ist nun ein

p

Grab, wo Kraft und Reiz er_storben liegt, wo Leichenfar_be trau_rig herrscht,

und wo dem Bli_cke weit umher nur ö_de Wü_ste nei sich zeigt.

32. Arie.

Presto.

f *p* *staccato* *A* *f*

Violoncell.

Violoncell.

33. Recitativ.

Lucas.

So wie er naht, schellt in sein Ohr durch heulende Winde nur erst geschreckt, heller

p

Hanne.

Stimmen lauter Klang. Die warme Stube zeigt ihm dann des Dörfchens Nachbarschaft, vereint in trautem

f *p*

Simon.

Kreise den Abend zu verkürzen mit leichter Arbeit und Gespräch. Am Ofen schwatzen hier von ihrer

mf *f* *p*

Jugendzeit die Väter: zu Körb und Reusen flicht die Weidengert, und Netze strickt der Söhne munterer Haufe dort.

6 *8*

Allegro.

Am Ro-cken spinnen die Mütter,
am lau-fen-den Ra-de die Töchter; und ih-ren Fleiss be-
lebt ein un-ge-kün-stelt fro-hes Lied.

p

34. Lied mit Chor.

Allegro.

mir zum Bu-sen-schlei-

f *fz* *pizz.* *p* *arco* *f*

1 2 3 4 5

Violoncell.

A

B

C

D

35. Recitativ.

Lucas.

Ab-ge-spinnen ist der Flachs, nun stehn die Rä-der still. Da wird der Kreis ver-engt,

und von dem Männer-volk umringt, zu hor-chen auf die neu-e Mähr, die Han-ne jetzt er-zäh-len wird.

Violoncell.

36. Lied mit Chor.

Moderato.
pizz.

pp

arco

f

p

A

f

p

f

p

f

p

B

f

p

1

p

1

f

C

f

fz

p

fz

p

D

p

f

fz

ff

ff

staccato

fz

ff

37. Recitativ.

Simon.

Vom dür-ren O - ste dringt ein scharfer Eishauch jetzt her - vor. Schneidend fährt er durch die

mf

Luft, ver-zeh-ret je-den Dunst, und hascht des Thieres O-dem selbst. Des grimmi-gen Tyranns, des Winters

Sieg ist nun vollbracht, und stummer Schrecken drückt den ganzen Umfang der Na-tur.

f

38. Arie und Recitativ.

Largo.

p *f* *p* *f* *p* *staccato*

f *p* *pp*

A

V

Violoncell.

Allegro molto.

Violoncell musical score for the first part of the piece. It consists of eight staves of music. The first staff begins with a forte (*f*) dynamic and includes a piano (*p*) dynamic. The second staff features a forte (*f*) dynamic. The third staff is marked with a piano (*p*) dynamic and includes a section labeled 'B' with a forte (*f*) dynamic. The fourth staff has a piano (*p*) dynamic. The fifth staff has a forte (*f*) dynamic. The sixth staff is marked with a piano (*p*) dynamic and includes a section labeled 'C' with a forte (*fz*) dynamic. The seventh staff has a pianissimo (*pp*) dynamic. The eighth staff has a forte (*f*) dynamic.

Violoncell musical score for section 'D', marked *pizz.* (pizzicato). It consists of one staff of music. The first part is marked with a piano (*p*) dynamic. The second part is marked with a forte (*f*) dynamic and includes a section labeled 'arco' (arco). The staff ends with a double bar line and a repeat sign.

39. Terzett und Doppelchor.

Allegro moderato.

Violoncell.
