W.A. Mozart
Mass in C Minor

Violoncell.

Nº 1. Kyrie.

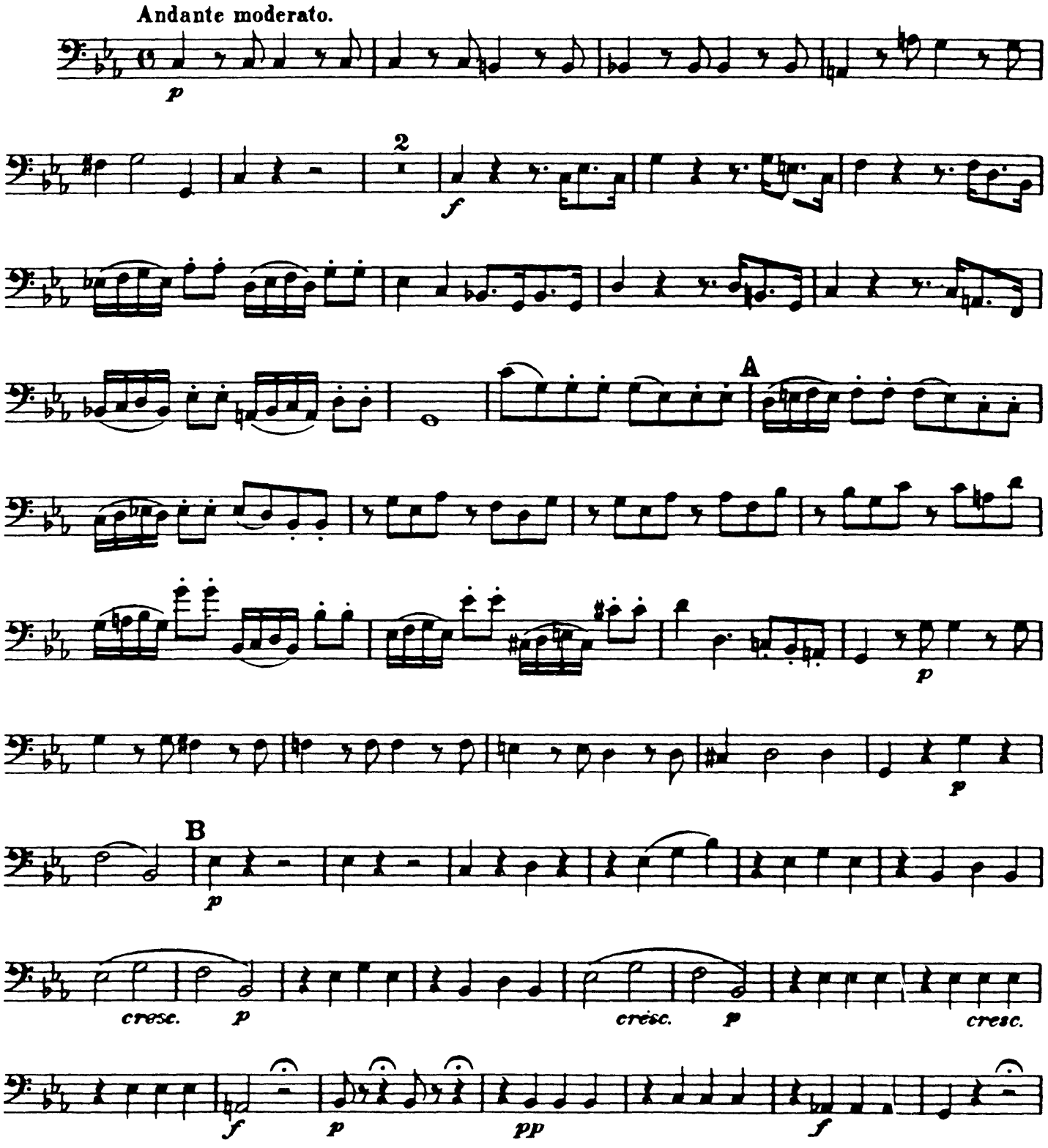

Violoncell.

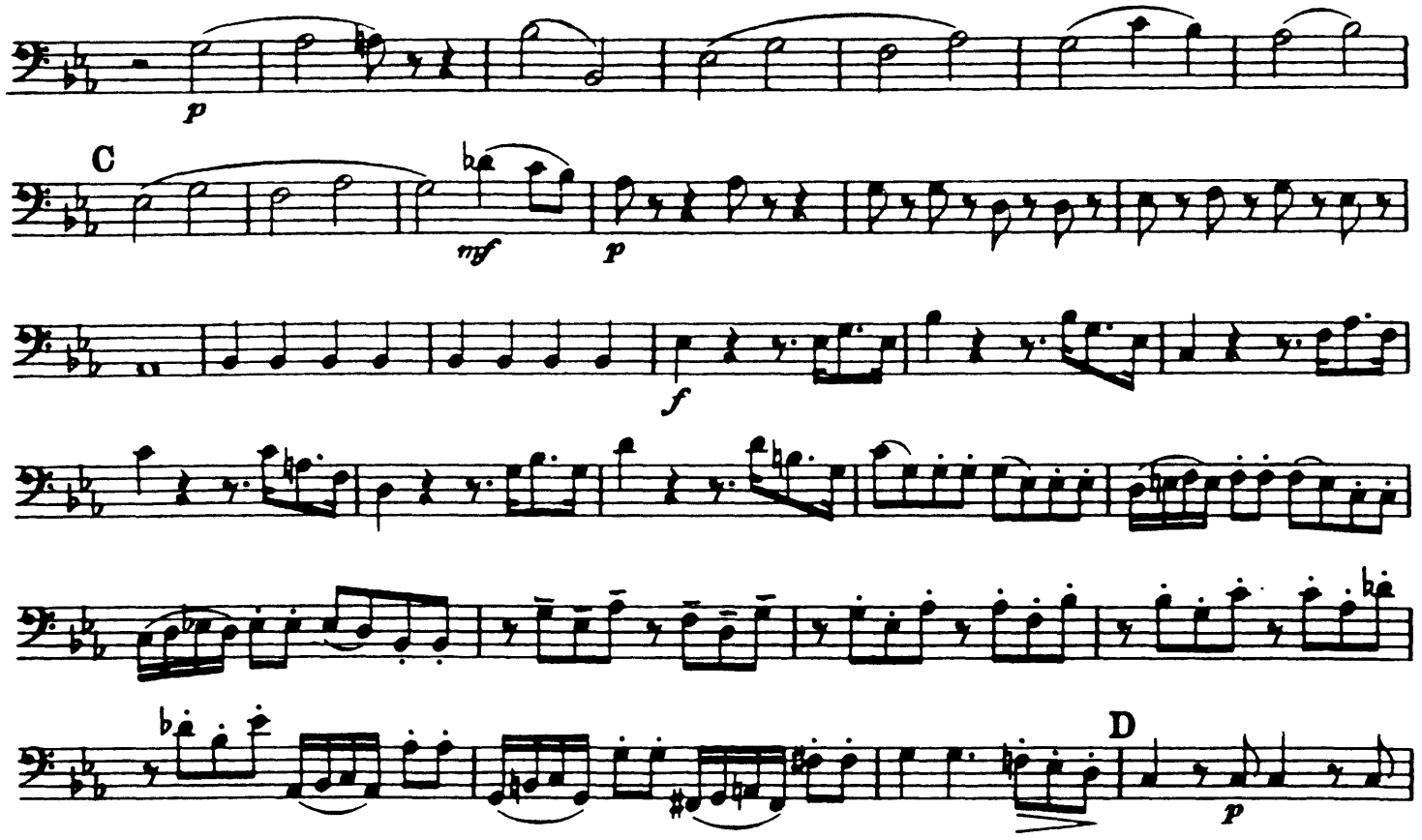

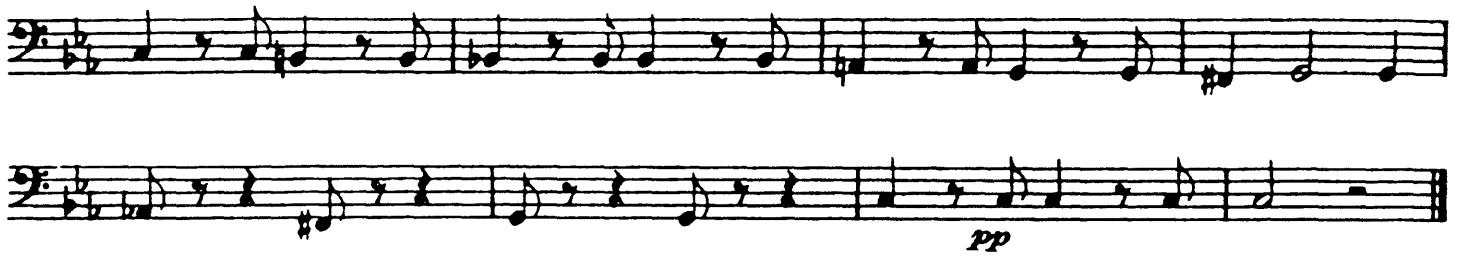

Nº 2. Gloria.

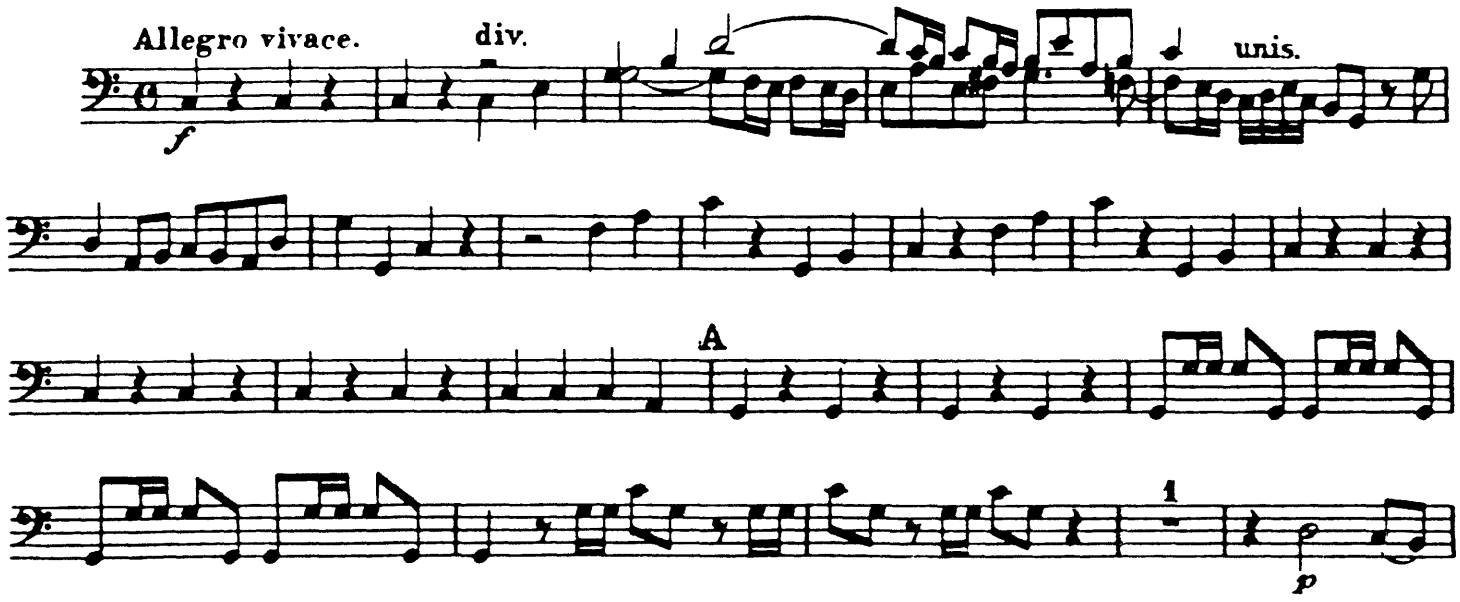

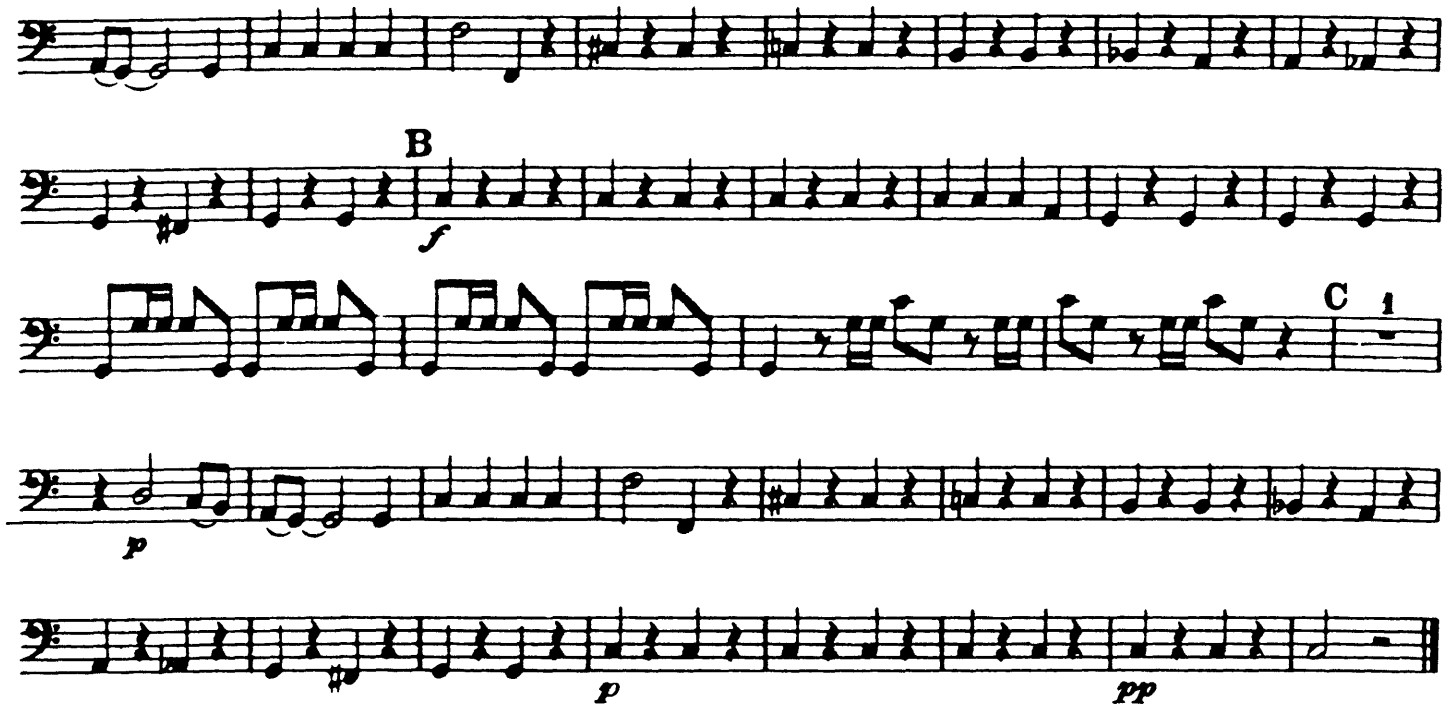

N⁰ 3. Laudamus te.

Allegro aperto.

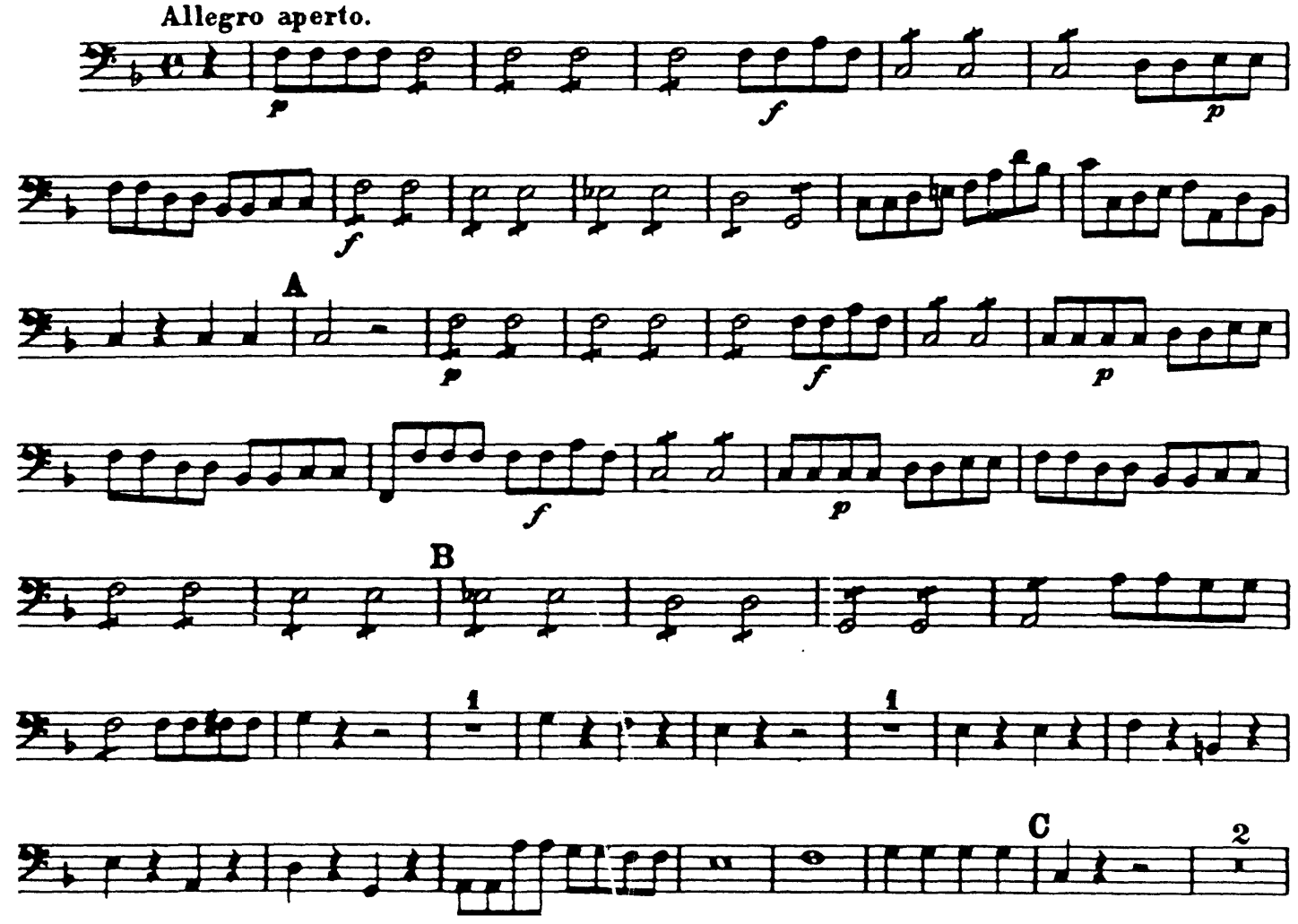

Violoncell.

cresc. f

D

p

fp mfp mfp mfp mfp

E

f p

f p

f p

F

1 1

G 2

H

fp fp fp

cresc. f

Nº 4. Gratias.

Adagio.

f

p

p

N° 5. Domine.

Allegro moderato.

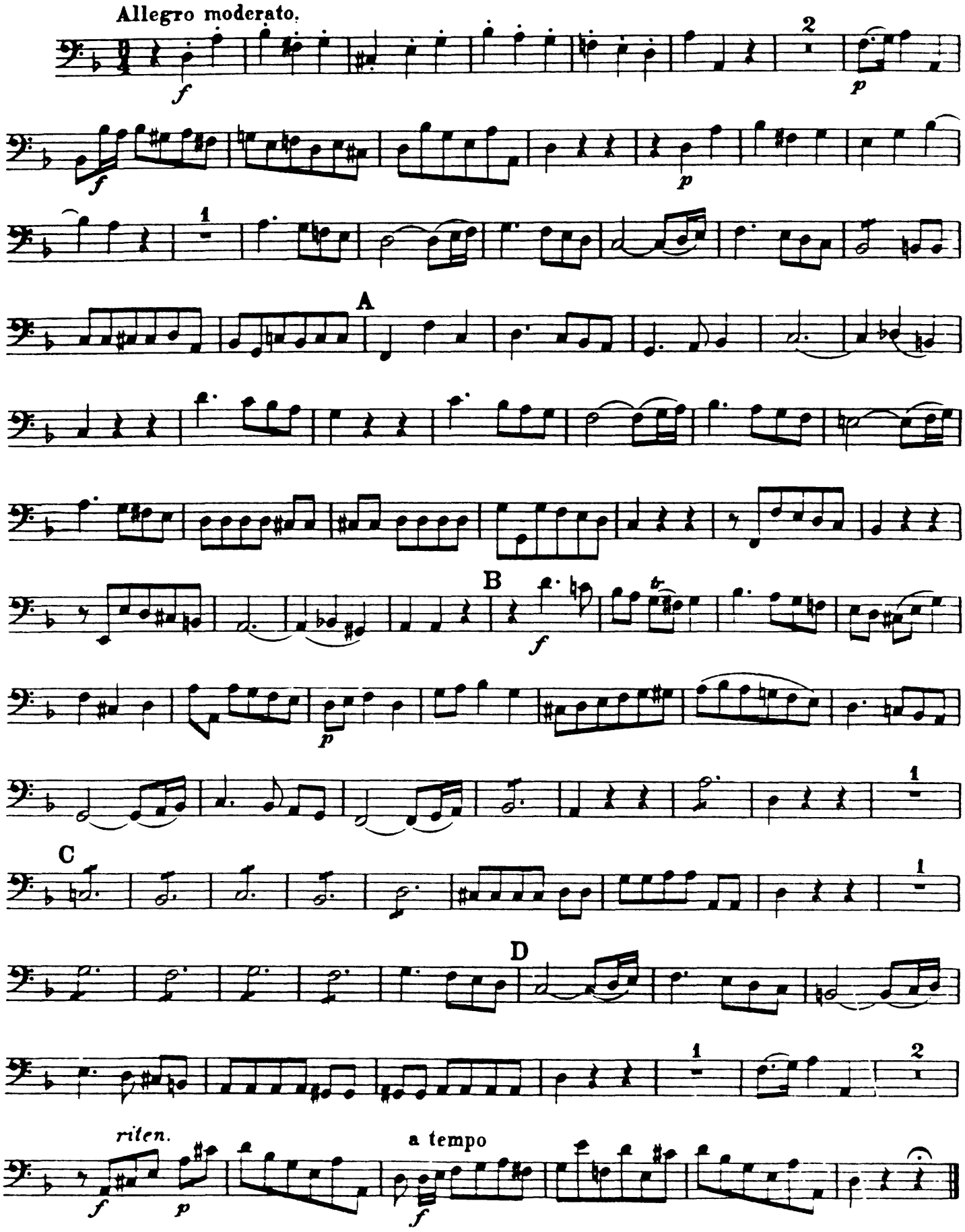

Violoncell.

Nº 6. Qui tollis.

Largo.

f

A

p *pp*

f

B

p *pp*

f

C

p *pp*

ff

p

pp

Nº 7. Quoniam.

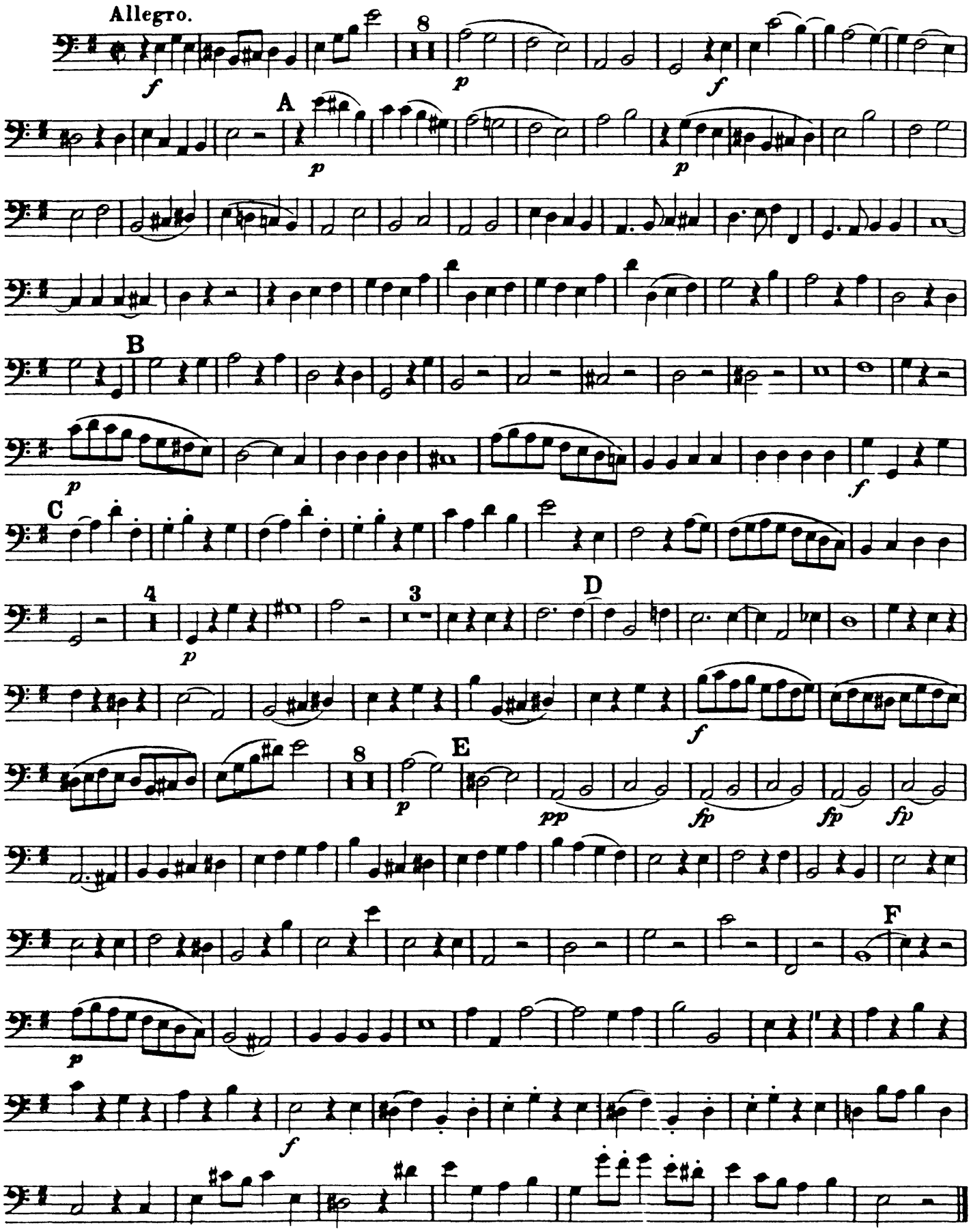

Violoncell.

N° 8. Jesu Christe.

Adagio. (𝅗𝅥)

f

attacca

Cum sancto spiritu.

Allegro.

f

1 2 3 4

5 6 7 8

A

B 1

p

3

C *f*

p

Soli.

f

2

D

1

Violoncell.

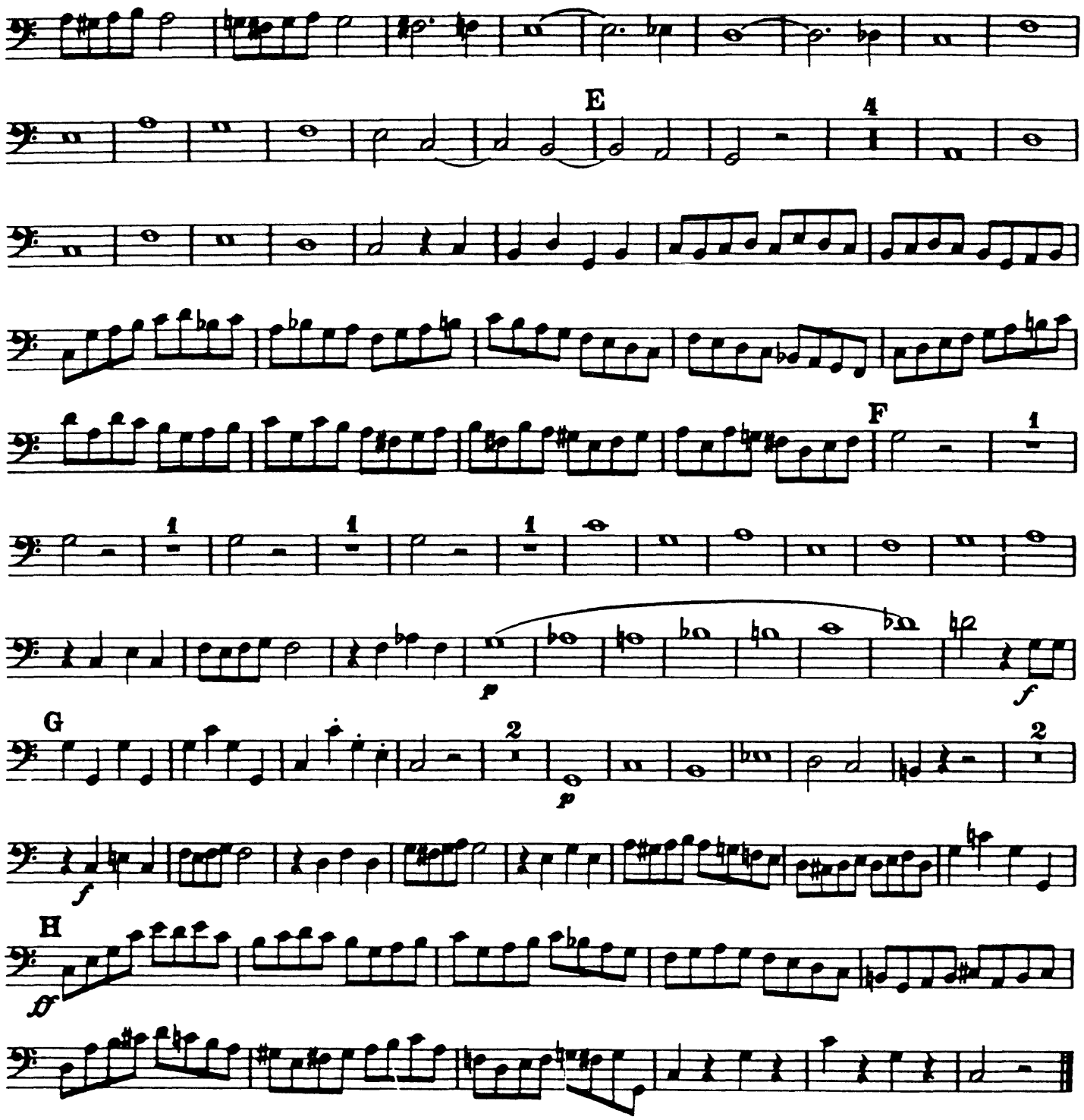

Nº 9. Credo.

Allegro maestoso.

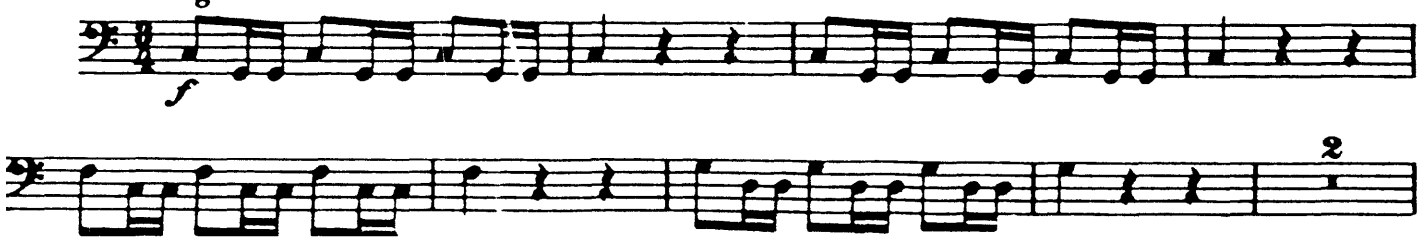

Violoncell.

A

cresc.

f

p

B

2

C

D

1

E

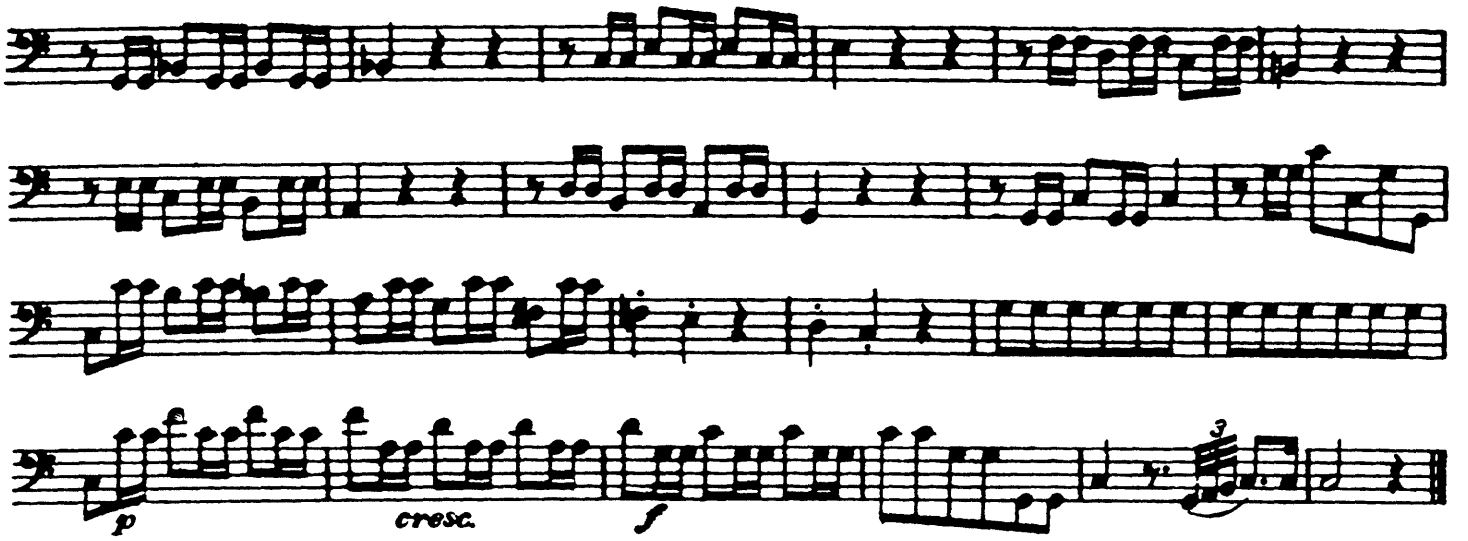

Nº 10. Et incarnatus est.

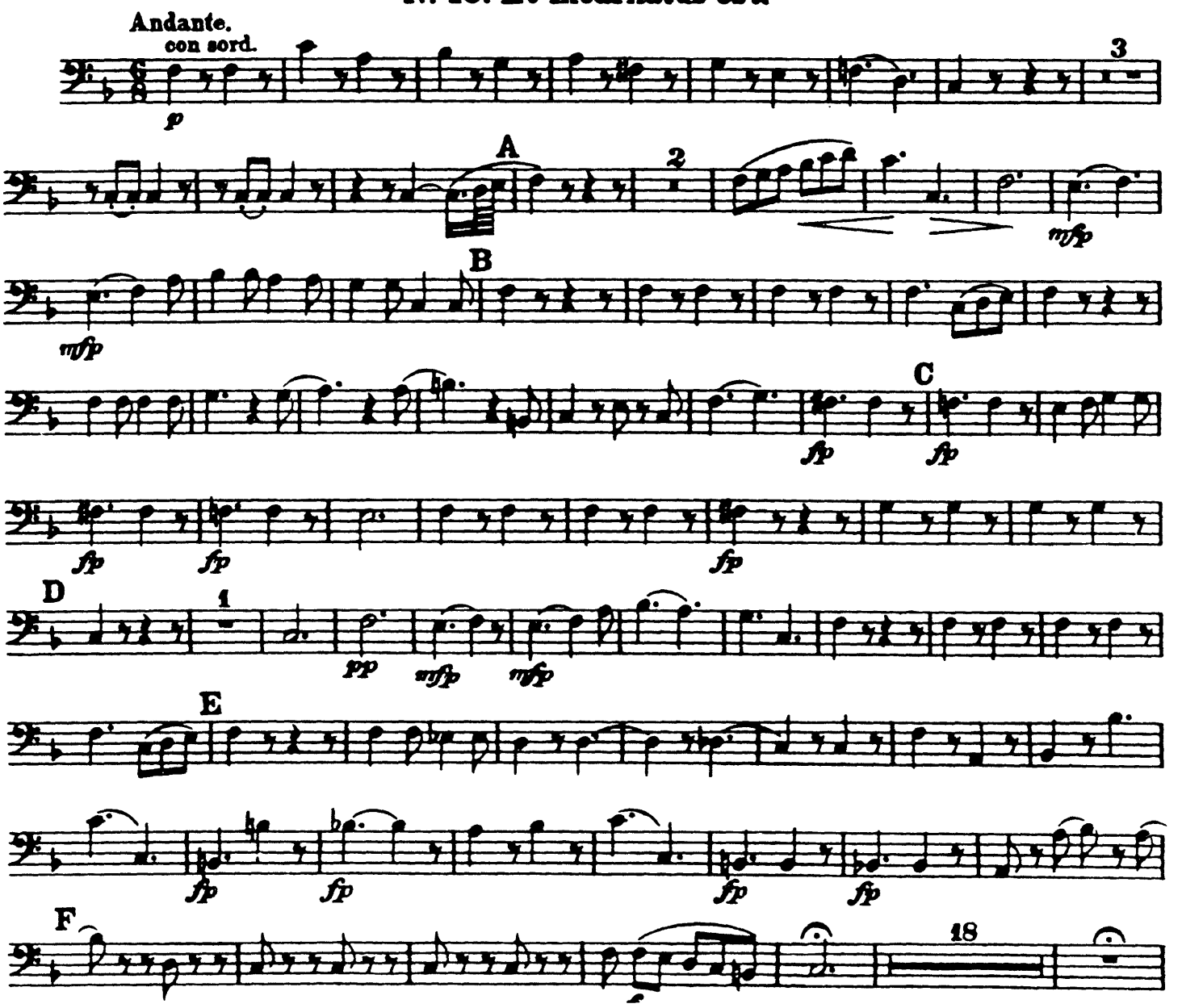

Violoncell.

Fl.

1 2

calando

attacca

Nº 11. Crucifixus.

Adagio.(𝅗𝅥)
con Sord.

p

ten.

f

dim.

p

A

mf

f

piu Adagio

p

più lento

pp

morendo

attacca

Nº 12. Et resurrexit.

Allegro moderato.

Sopran.

1 2

senza Sord.

f

A

p

molto cresc.

Violoncell.

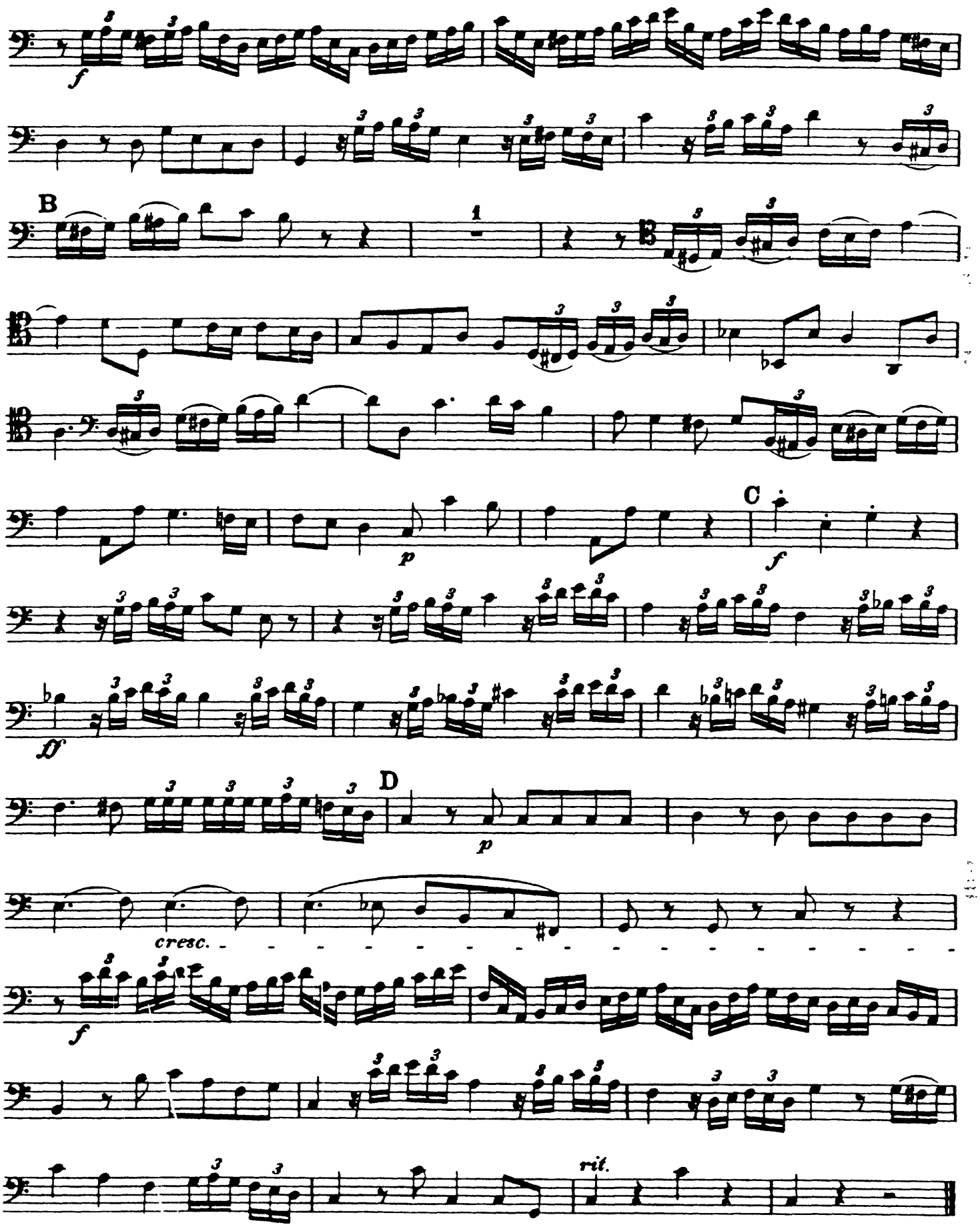

Nº 13. Et in spiritum sanctum.

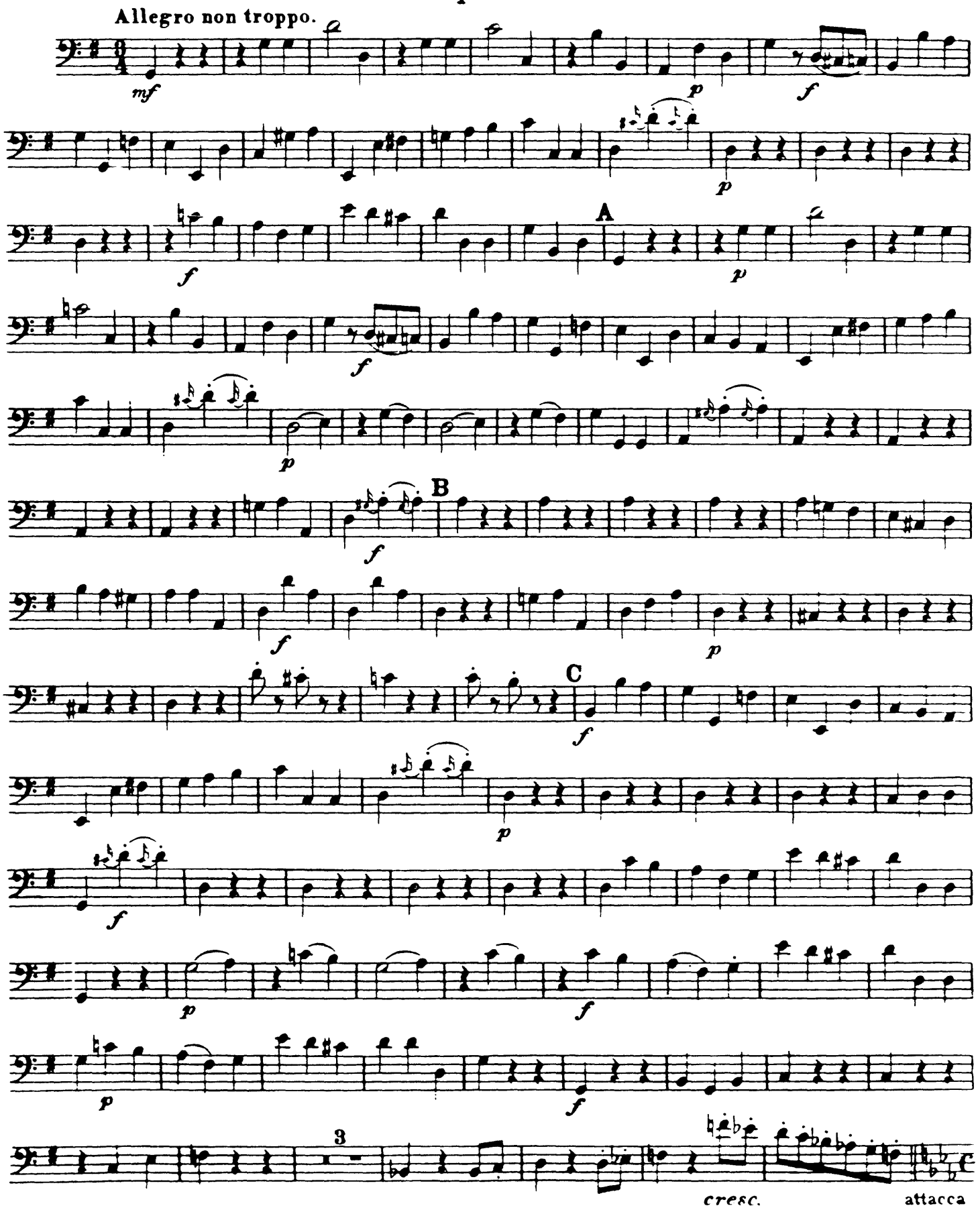

Nº 14. Credo in unam sanctam.

Tempo I. Allegro maestoso.

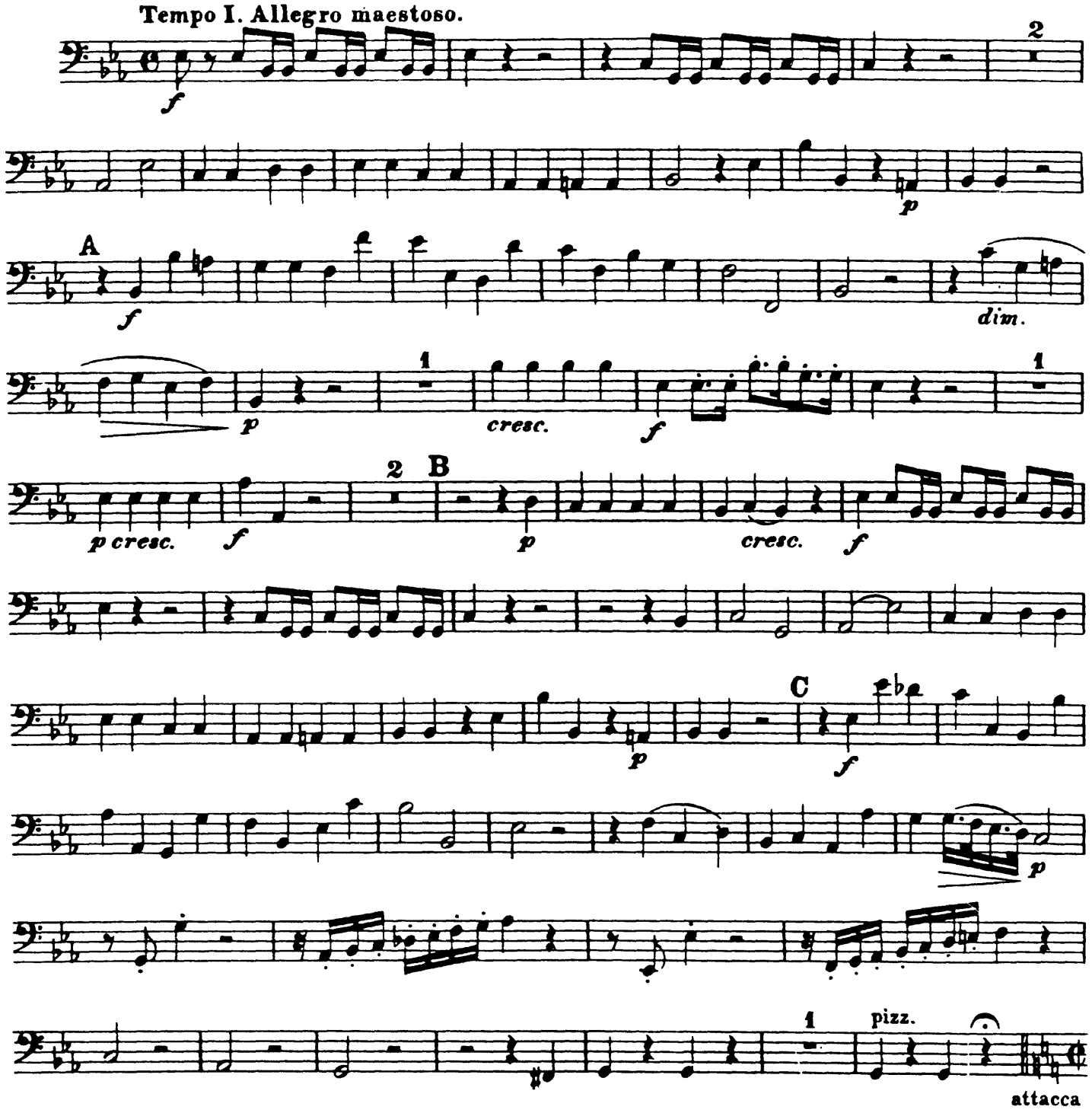

Nº 15. Et vitam venturi saeculi.

Allegro.
arco Soli.

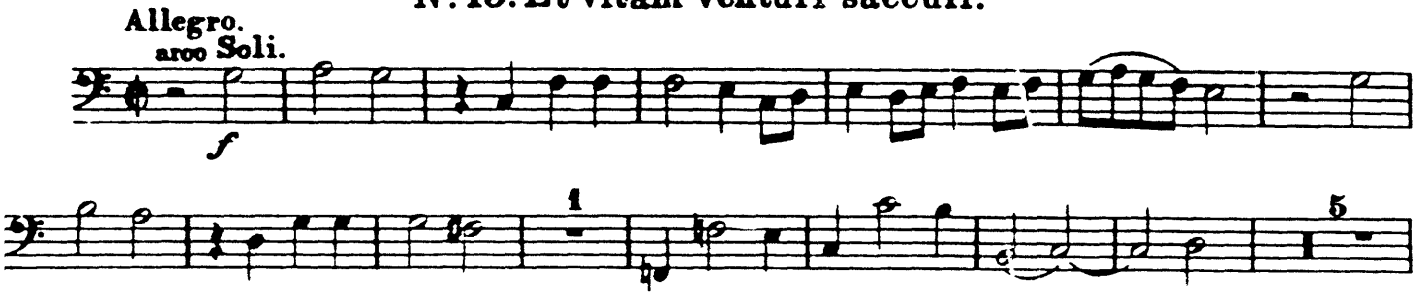

Violoncell.

A

2

2

B

3

1

C

1

3

D

2

E

1

rit.

Nº 16. Sanctus.

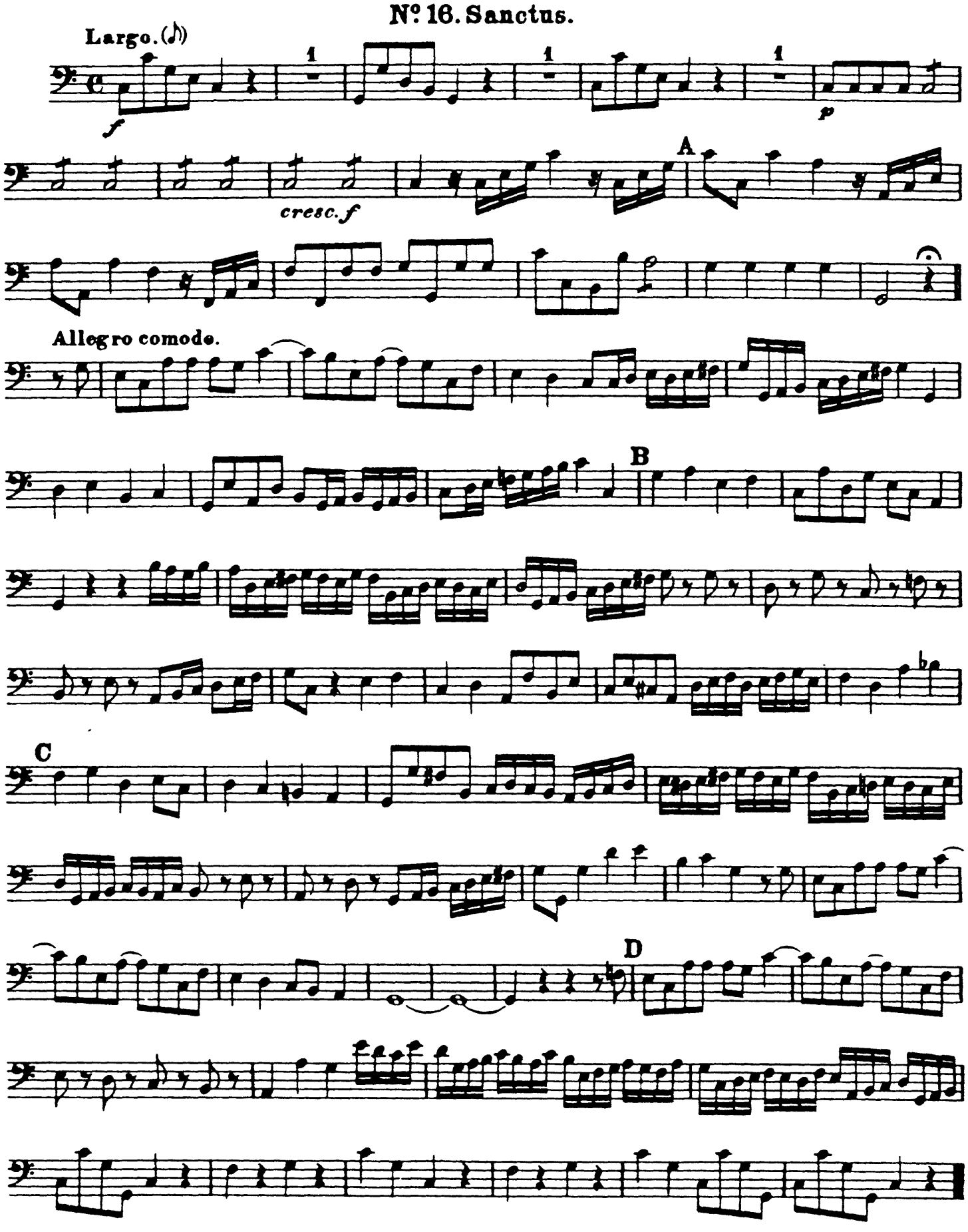

Nº 17. Benedictus.

Allegro comodo.

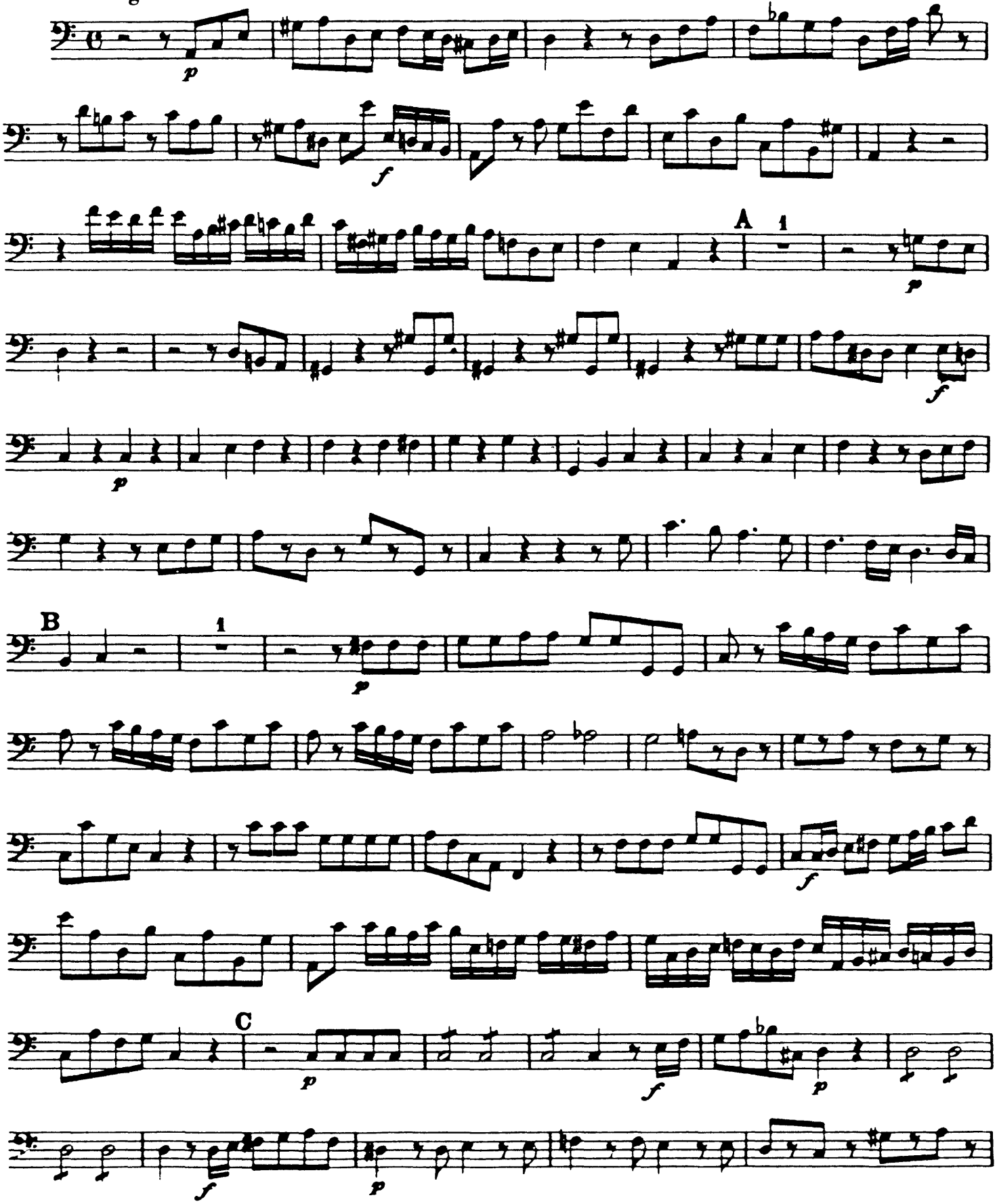

Violoncell.

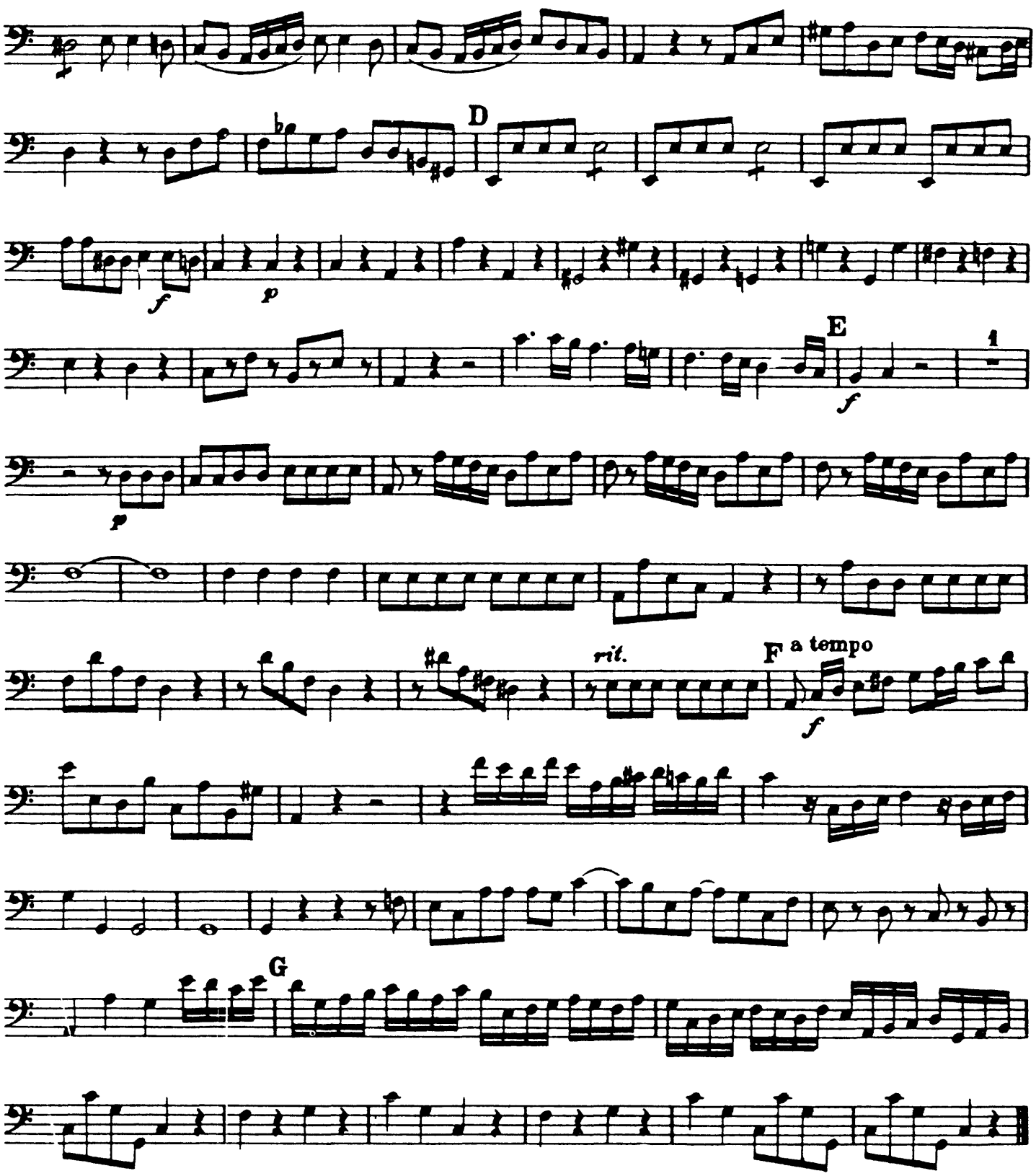

N° 18. Agnus Dei.

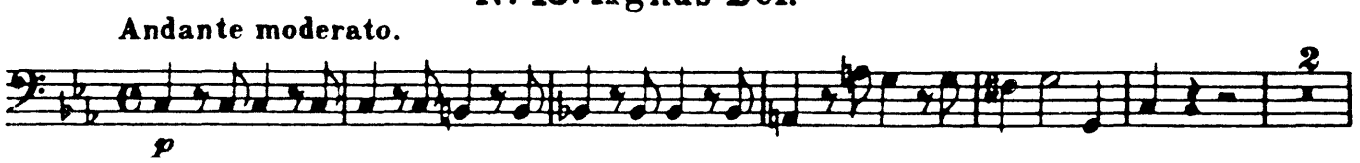
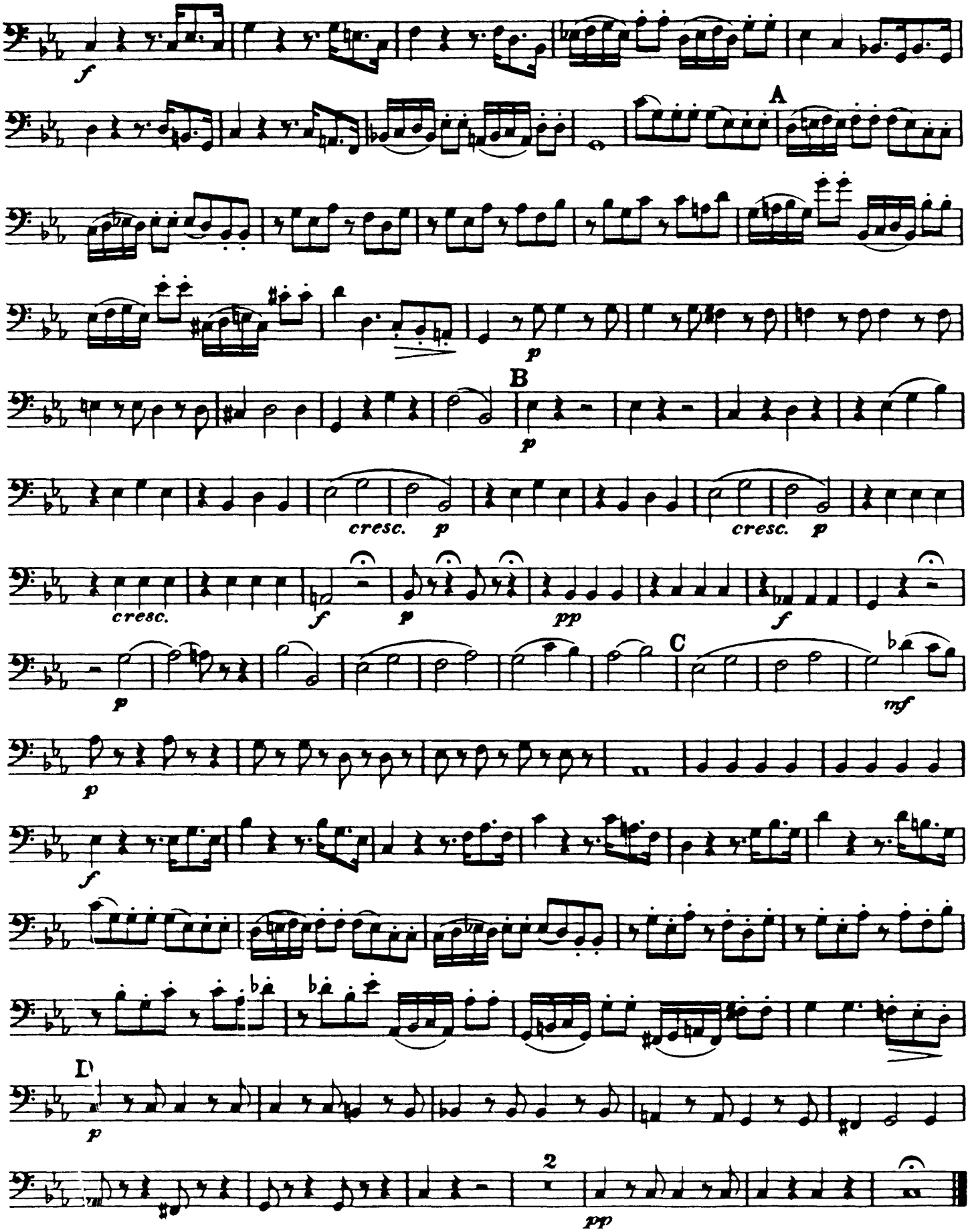
Violoncell.