

# SUONATE DA CAMERA

A TRE

*Due Violini e Violone o Cembalo*

DI

## D. ANTONIO VIVALDI

Musico di Violino, Professore Veneto

### OPERA PRIMA

A AMSTERDAM .

Chez Estienne Roger Marchand Libraire

& Michel Charles Le Cene

N<sup>o</sup> 363

Violino Secondo

# SONATA I

*Preudio Grave*

*Piano*

*Forte Alleganda Allegro*

*Piano*

*Forte*

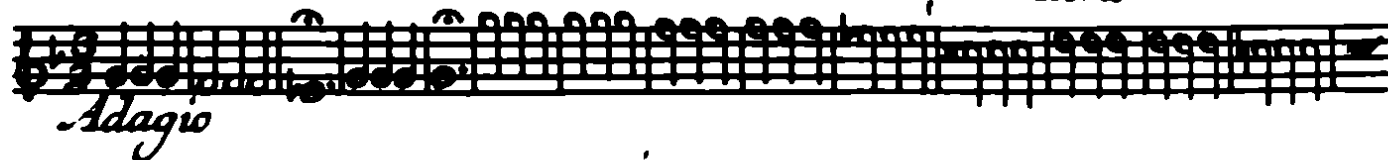

*Adagio*

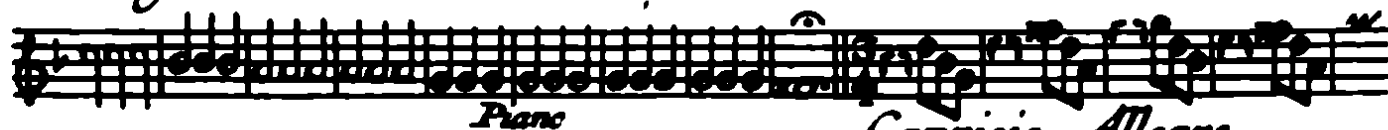

*Piano*

*Capriccio Allegro*

*Piano*

*Forte*

*Garotta Allegro*

SONATA II <sup>2</sup>  
*Grave*

*Corrente Allegro*

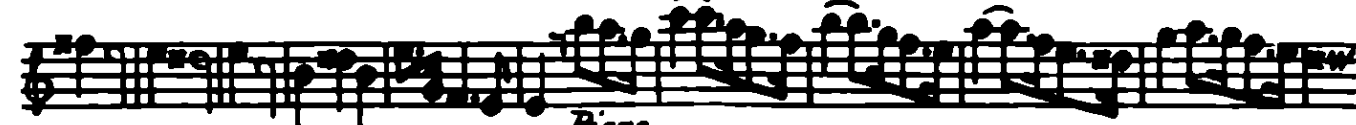

*Piano*

*Forze*

*Giga Allegro*

**SONATA III**  
*Adagio*

†

*Violino Secondo*

*Sarabanda Allegro*  
*Piano*

**SONATA IV**  
*Largo*

*Allegro*  
*Piano*  
*Forte*  
*Adagio*  
*Allemanda Allegro*

*Sarabanda Largo*

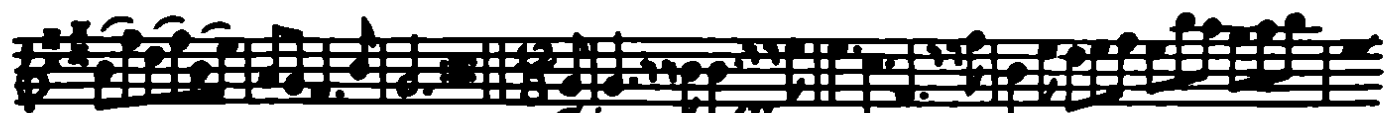

*Giga Allegro*

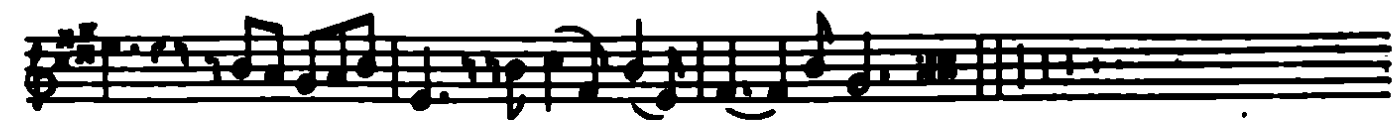
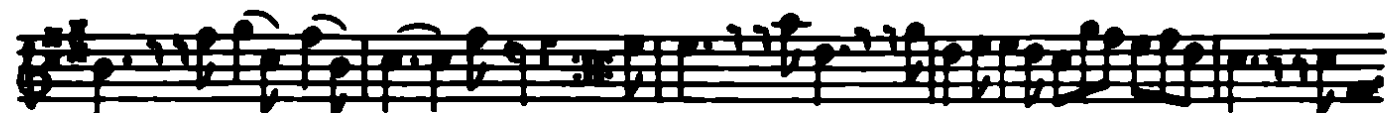
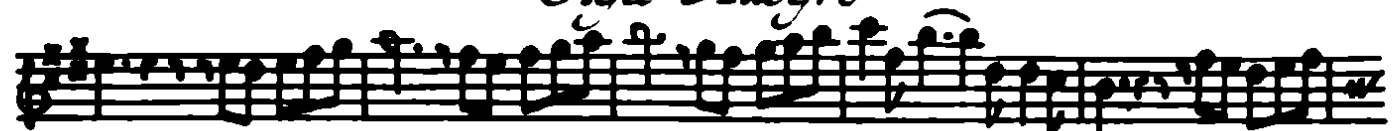

SONATA V

*Preludio Largo*

*Violino Secondo*

*Allemanda Presto*

*Piano*

*Corrente Allegro*

*Piano*

*Garotta Presto*

**SONATA VI**

*Preludio Grave*

Violino Secondo

Corrente Allegro

Piano

Piano Adagio

Allegro

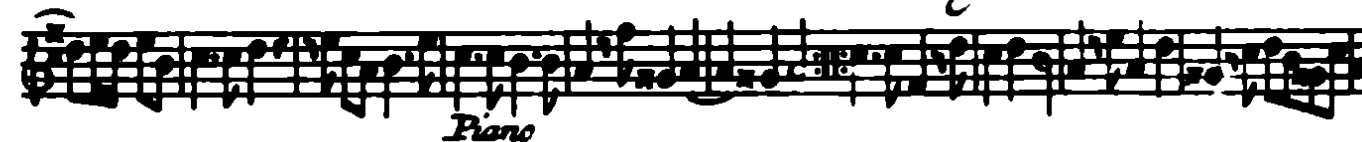

Piano

Piano

SONATA VII

Preludio Largo

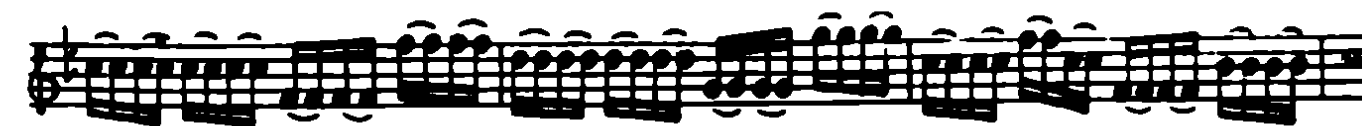

*Violino Secondo*

*All-manda Allegro*

*Piano*

*Sarabanda Andante*

*Piano* *Giuva Presto*

*Piano*

**SONATA VIII**

*Preludio Largo*

*Piano*

*Corrente Allegro*

Violino Secondo

9

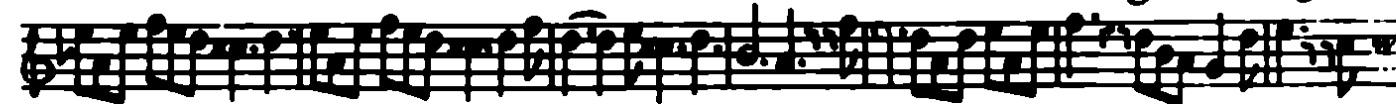

# SONATA IX

*Preludio Allegro*

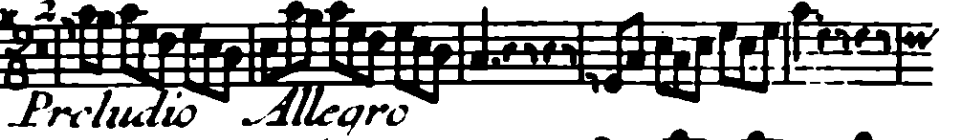

*Adagio*

*Allomanda Allegro*

*Piano* *Corronti Presto*

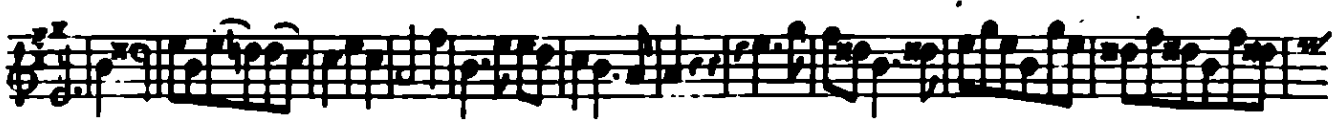

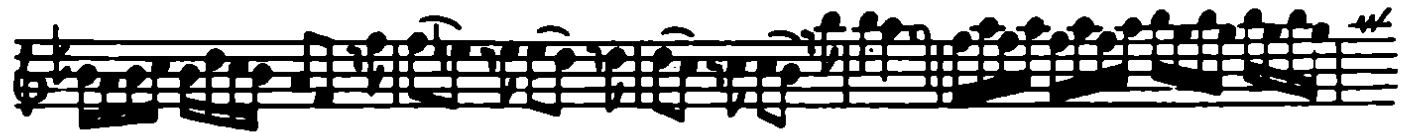
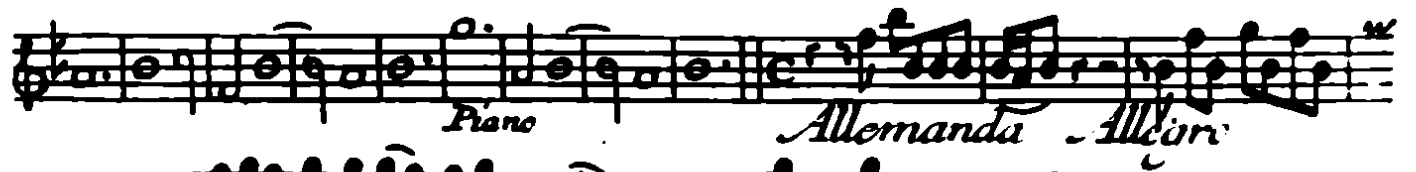
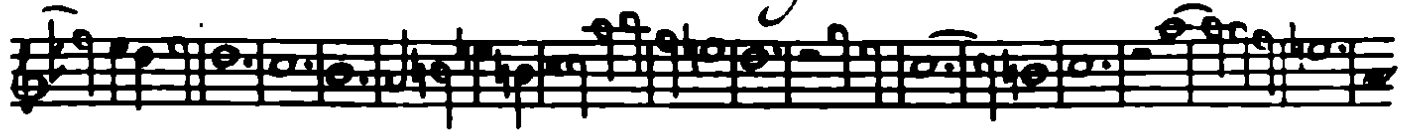
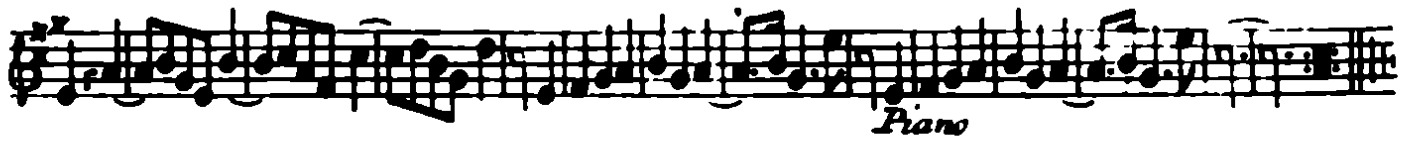

*Violino Secondo*

*Gavotta Presto*

*Piano*

*Forte*

*Piano*

**SONATA XI**

*Preludio Andante*

*Piano*

*Forte*

*Violino Secondo*

Corrente Allegro

Piano

Giga Allegro

Piano Forte

Gacotta Presto

Piano

# FOLIA XII

Violine Secondo

Violino Secondo

*Allargo* 13

14

*Adagio* 15

*Allegro* 16

17

*Violino Secondo*

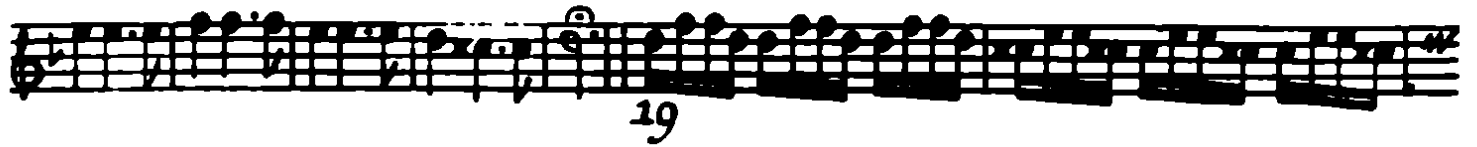

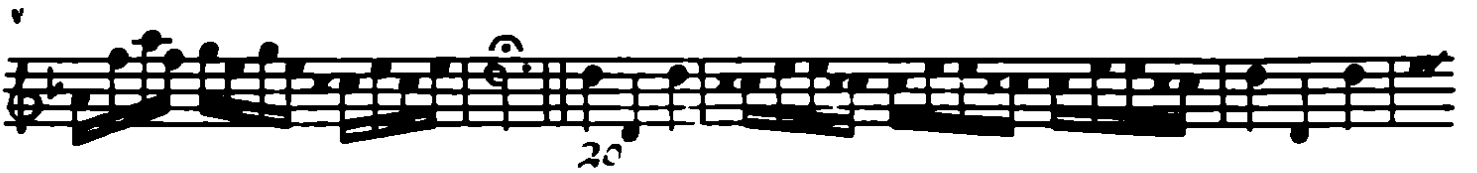

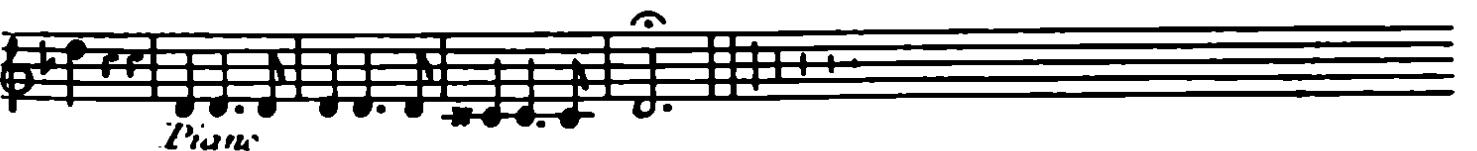

Two empty musical staves at the bottom of the page.