BIBLIOTHÈQUE NATIONALE
PARIS

SERVICE
PHOTOGRAPHIQUE

Conservatoire

Rés 540

en entier

R 120

:8

SAFETY FILM

Canti. C. Nº cento Cinquanta.

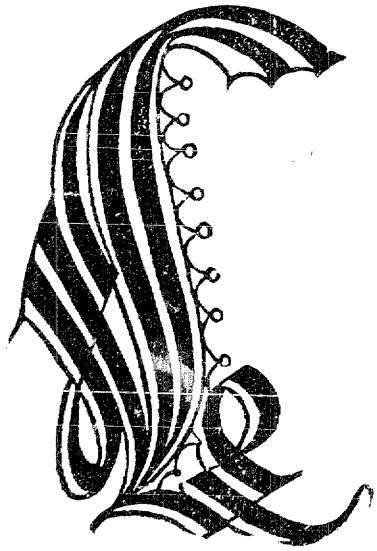

21775

A

Aue regina celorum.
Alba columba.
Auous ieuneng.
Aleure que ieuous p.x.
Amours nest pas.
Aymi aymi.
Auant a moy.

B

Beati paci.
Berzeretta fauoiena.

C

Ceſt ung maues mal.
Cheſcun me crie.
Corps digne.
Cõme feme.
Cent mille eſcut.
Ceulx que font la gorre.

D

Damer ie me veul.
De tous biens de iapart.
De tous biens de agricola.
De tous biens.
De uoſtre deul.
De tous biens.

E

Eraira plus lalune.
Elogeron nous.
Emanon la brune.
Eulonbre duug buiſſinet.
Eleue uous.
Entre uous galãs.
En deſpit de la beſogne.
Euray diu.
Enuroche.
En lombre dung biſſonet.

F

Forſeule meut obreht.
Forſeulement agricola.
Forſeulement de rengot.
Forſeulement de ghiſelin.
Forſeulement.
Fortuna dun gran tempo.
Fortuna deſperata de pinarol.
iiii. Faultil.
xlix. Fortuna deſperata.
li.

G

lx. Gentil galant de gerra.
xciii. Gentil galant auẽturiers.
cxxvi. Gentil galans de gerra.
cxxxiii.

H

Helas helas faultil.
xxi. Helas le poure ioan.
lix.

I

Iay pris amours de izac.
xxvi. Iay pris amours.
xxxv. Ich binzo elende.
cvi. Ie ſey bien dire.
cviii. Ie ne peus tenir.
cxxiii. Il eſt de bone heurene.
cxxix. Iay pris amours.
Ie nay de ul.
lxiii. Ie ne ſius mort.
lxxx. Ieſiu dale magne.
lxxxiiii Iay pris mõ bourdon.
lxxxix. Ie ſui dale maigne.
cui. Iay bien nouri.
cxi. Ie ne ſui pas.

L

xii. La mor de moy.
l. Le trois filles de paris.
lxxi. Loſeraye dire.
lxxvii. Loier mi fault.
lxxxii. Le ſecond iour dauril.
cxiii. Lautrier ie mẽaloye.
cxiii. Le bon temps.
cxxx. Lautre iour.
cxxxi. La fluer de biaulte.
cxxxiii. La tourturella.
Le deſprouen.
v. Lykken yuan beueren.

M

vi.
xxiii. Min hert.
xxxvii. Mon enfant.
lii. Mon mari ma defamee.
liii. Mon pare.
lxix. Mon ami.
lxxiii. Maintes femes.
cxxvii

N

Nũquafue pena maior.
xv. Naſtu pas ueu.
xliii. Nenccioza.
lxxv.

O

O uenus bant.
xliii.

P

lxxvi. Pour quoi tant.
Par ung iour.
xli. Pour paſſer temps.
lv. Preſtes le moy.
lviii. Petita camuſeta.
lxvi. Prene ſur moy.
lxxii.

Q

lxxix. Qui ueult iouer.
xc. Quant uoſtre ymage.
xciiii. Quis det ut ueniat.
xcv. Que uous madame.
cvii. Queſta ſe chiama
cxii.

R

cxx. Royne du ciel.
cxxviii. Roſa plaiſant.
cxxix.

S

Se congie pris.
viii. Sur le pont dauignon.
xvii. Seruiteur ſoye.
xlvi. Si uous plaſuſt.
lvii.

T

lvi. Tant que uoſtre argẽt dura.
lvii. Tout a per moy.
lxi. Tres dolce fillete.
lxv. Tres doulx regrat.
lxx. Tart ara.
xci.

V

cxxi. Vne plaiſant fillete.
cxxxi. Vna petite aquimee.
Vng franc archer.
xvi. Virtutum.
xxxvii. Vne filereſſe.
xlv. Vray diu damours.
lxvii.
lxxxv. Vilana.
cxviii. Vuit coumorie.
Vna muſque.
xxii. Viue le roy.
xxviii.
cii.

Atre

xiii. Alma redemptoris.

B

xlviii. Belle ſur toutes.
lxxvii.

C

lxxxi. Cõme feme.
xcviii.

D

cxxv. De tous biens.
clxviii. De tous biens.

F

xxxiii. Fauus diſtilans.
lxxxvii.

H

xcvi. Helas hic moet.
cv.

I

cxvi Iolhamours.
Iolhamours.
c.

L

cxxii. Le ſeruiteur.
Le ſeruiteur.
xl. Le ſeruiteur.
lxii. La ſpagna.
cxvii. La hault dalemagna.
cxix. La bernardina.

S

vii. Si aſcendero.
xix. Se mieulx.
xxxi. Se tay requis.
cxv.

T

cxxiiii. Tart ara.
Tandernaken.
x. Tandernaken.
xxix. Tous les regres.
xlii.

V

lxxxviii. Vueit ghy.
xcii. Vna maiſtreſe
xcvi. Voſtre amamais.
Vous doutfortune.

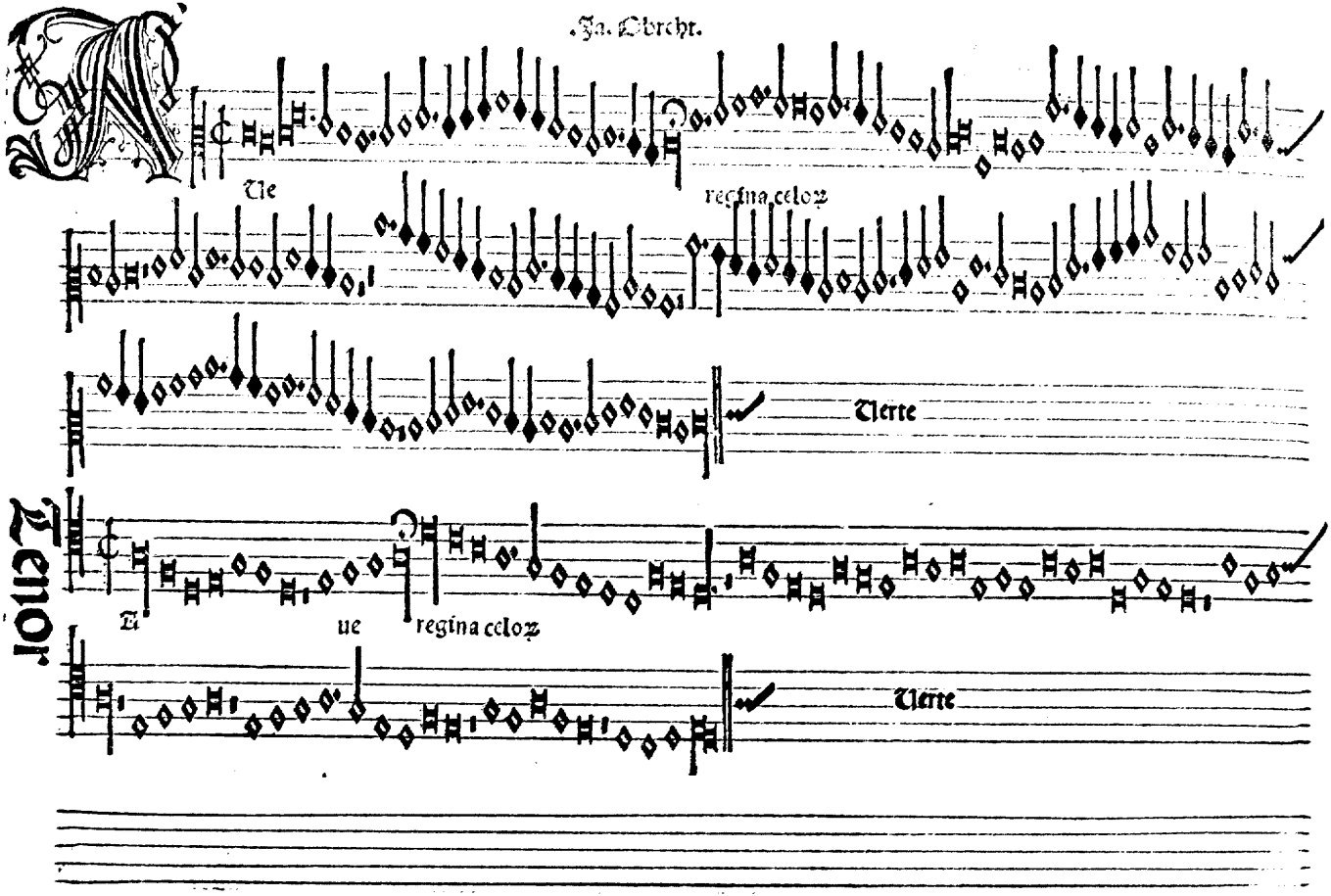
Ue
regina celoz
Uerte
Tenor
Ue
regina celoz
Uerte

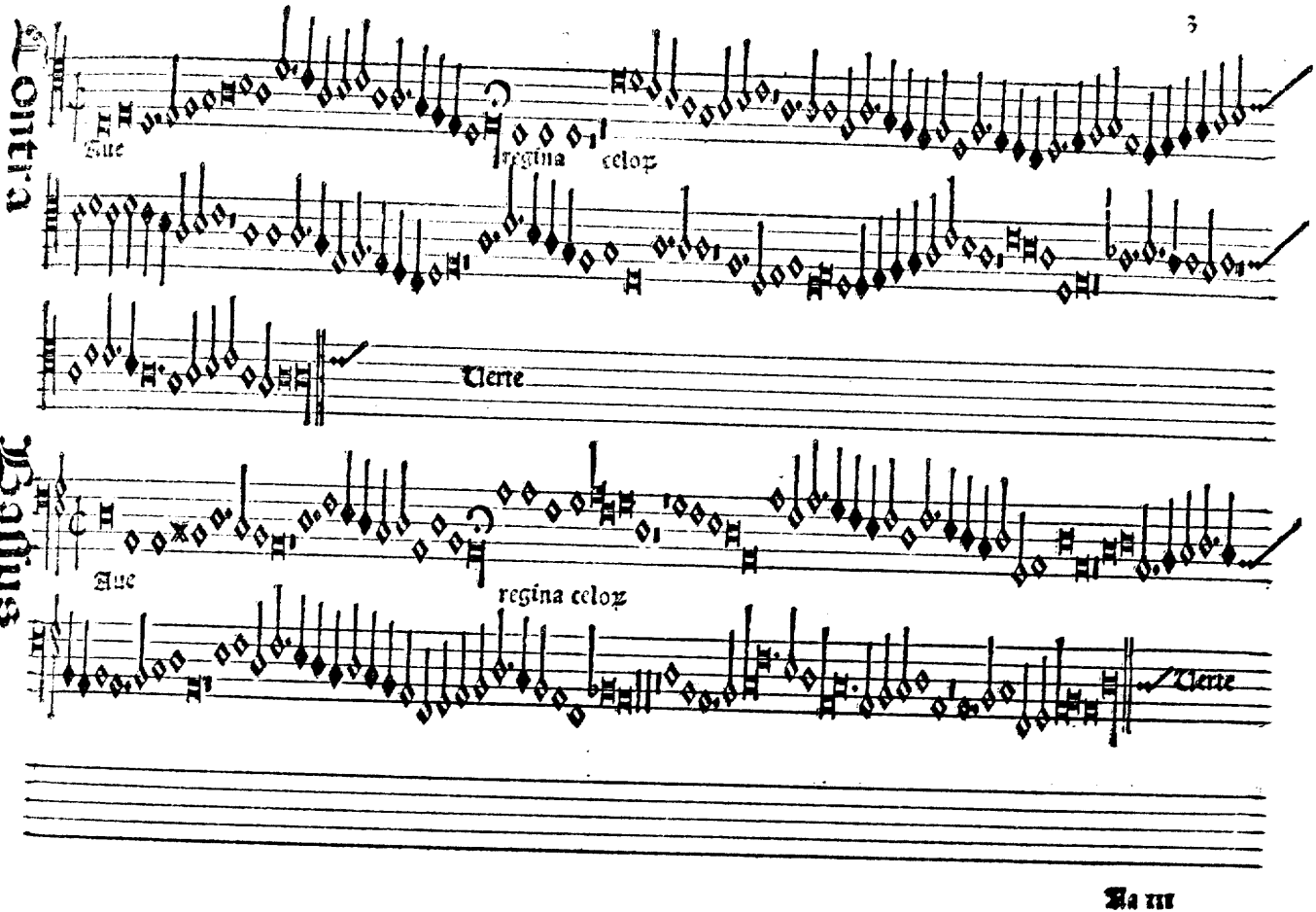
Contra
Aue
regina celoz
Uerte
Baſſus
Aue
regina celoz
Uerte

Secunda pars

Funde preces ad filiuz

Tenor

Funde preces

Contra

Funde preces ad filiuz

Tenus

Funde preces ad filiuz

Ja. Obrecht

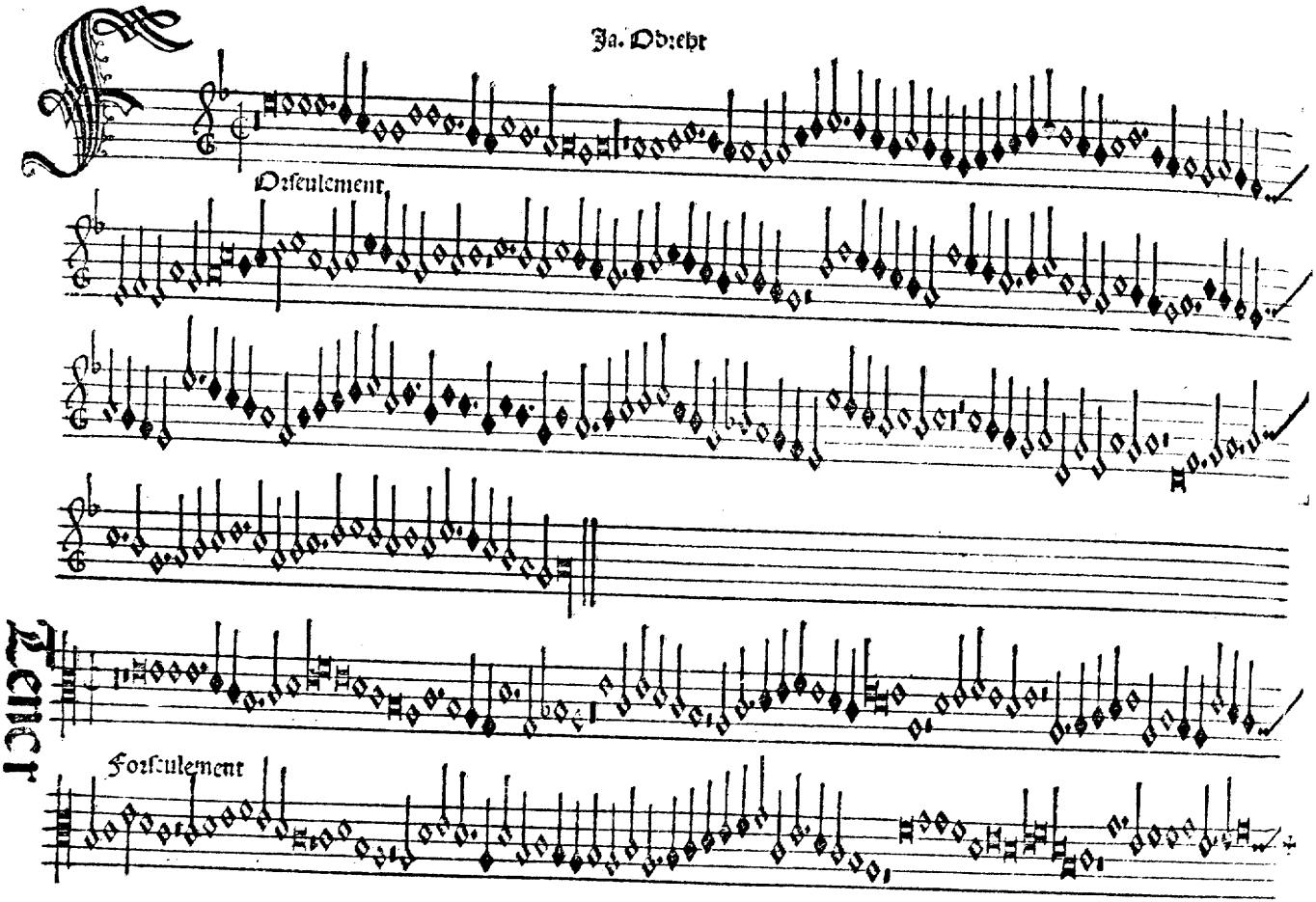

Contra Basius

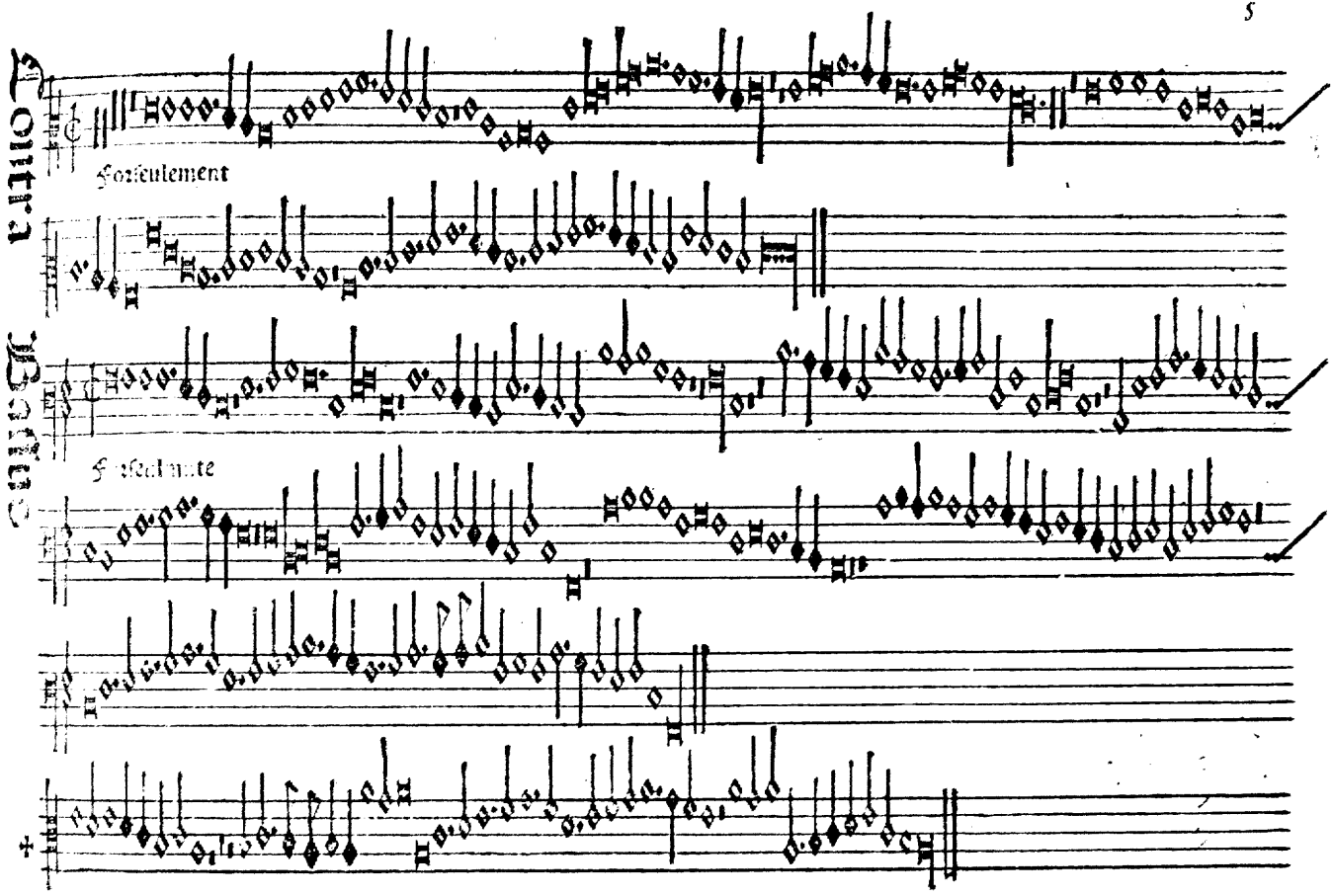

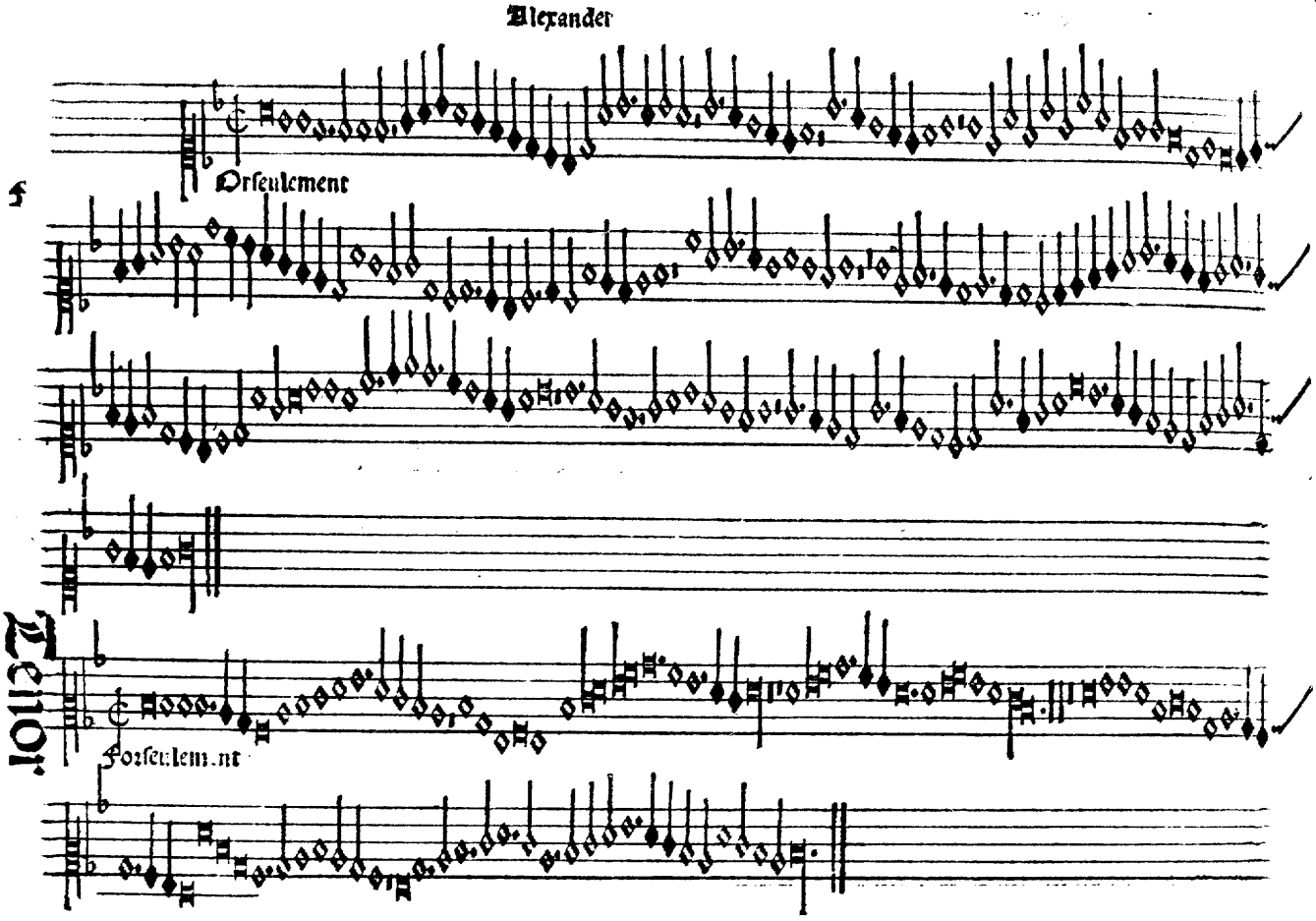

Alexander

Orseulement

Forseulement

Tenor

Contra

For seulement

Tenor

For seulement

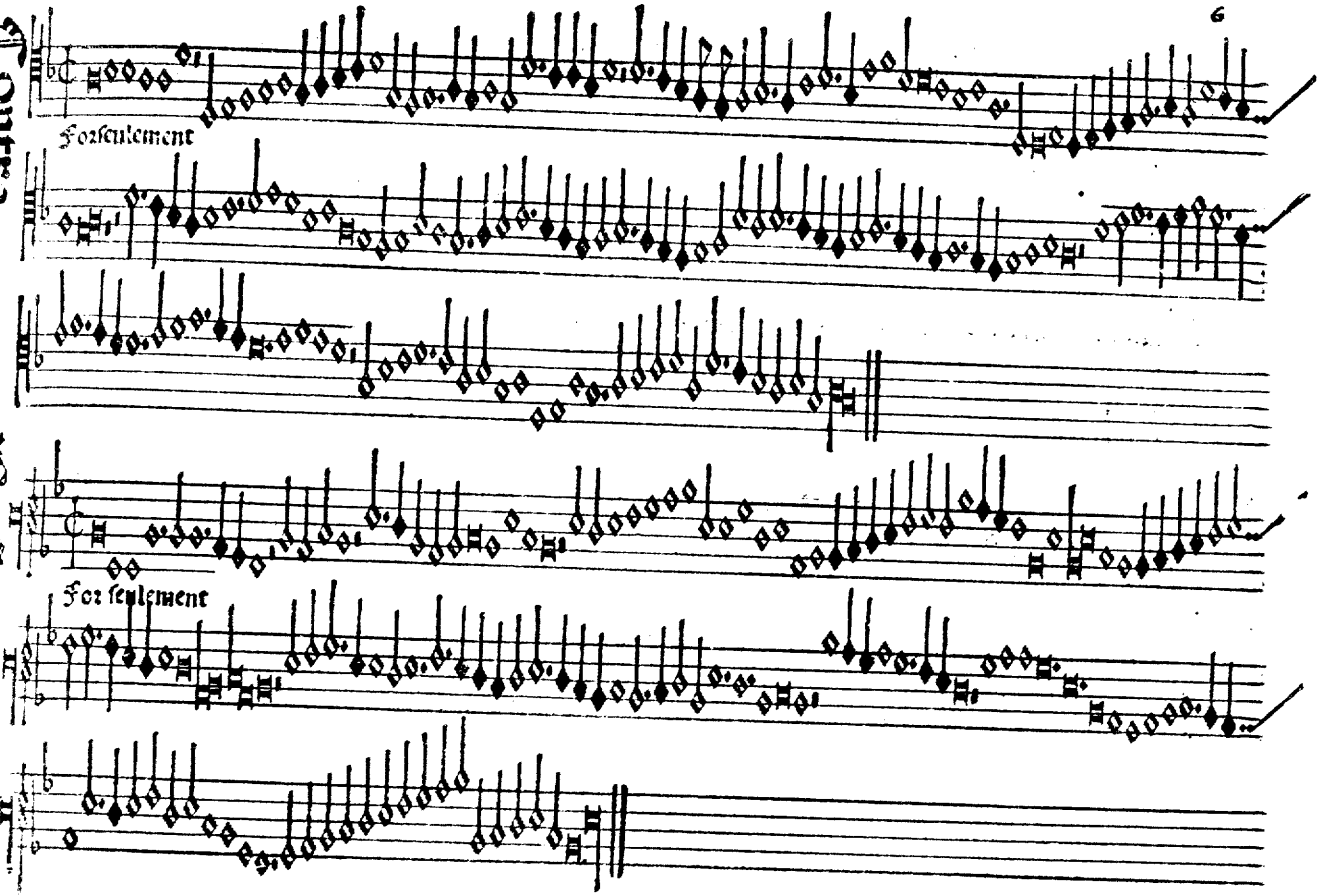

Ia. Obreht

Ant q̃ nr̃e argent durra

Tant q̃ nr̃e argent durra

Contra

Bassus

Tenor

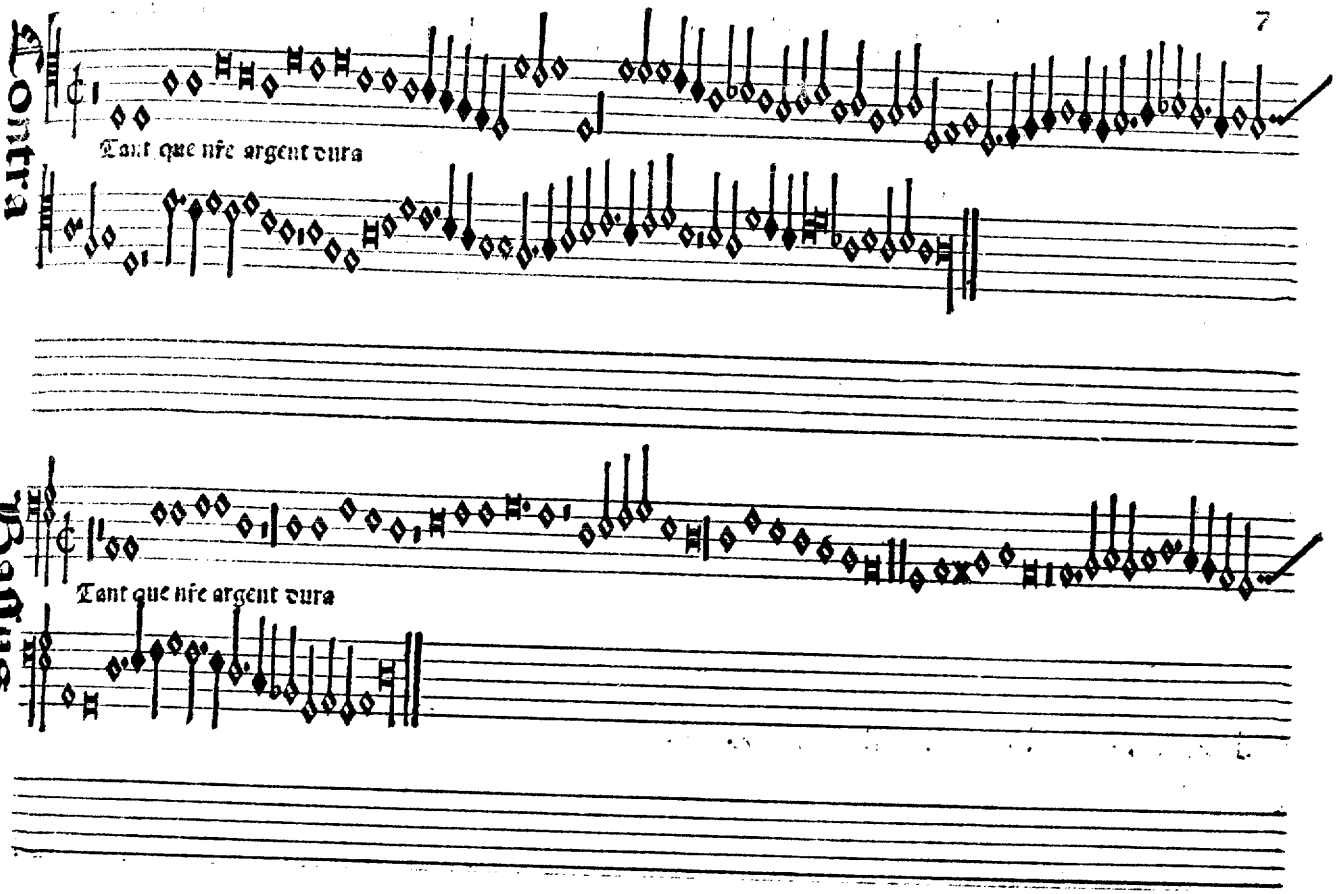
Contra
Tant que nre argent dura
Bassus
Tant que nre argent dura

Contra Bassus

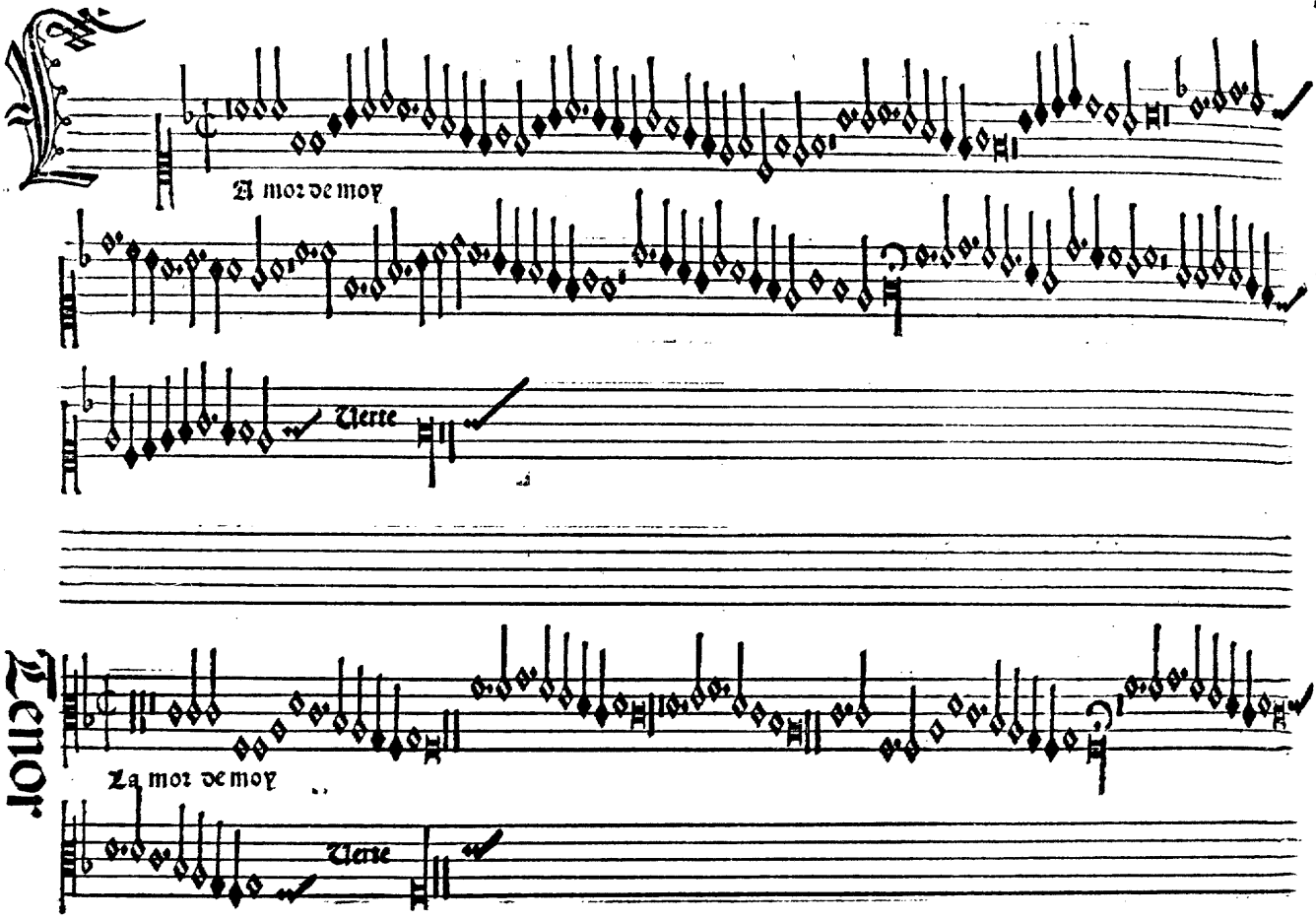

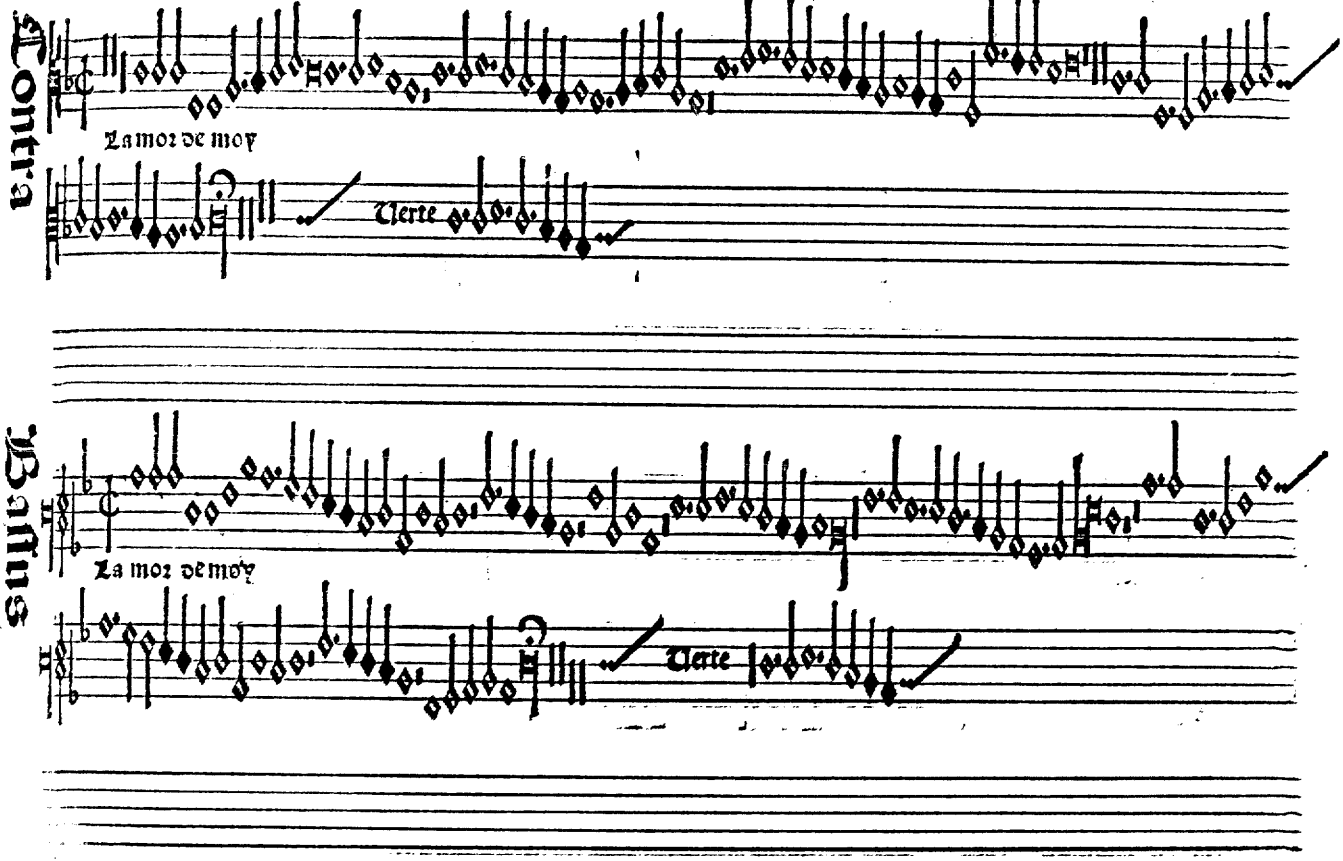
Contra
La mor de moy
Verte
Bassus
La mor de moy
Verte

Tenor

Cantus

Tenor

Compere

Une playsante fillete

Tierce

Tenor.

Une playsante fillete

Tierce

Cantus

Vnne playsante fillete

Verte

Bellus

Vnne playsante fillete

Verte

Tenor

Cantus

Tenor

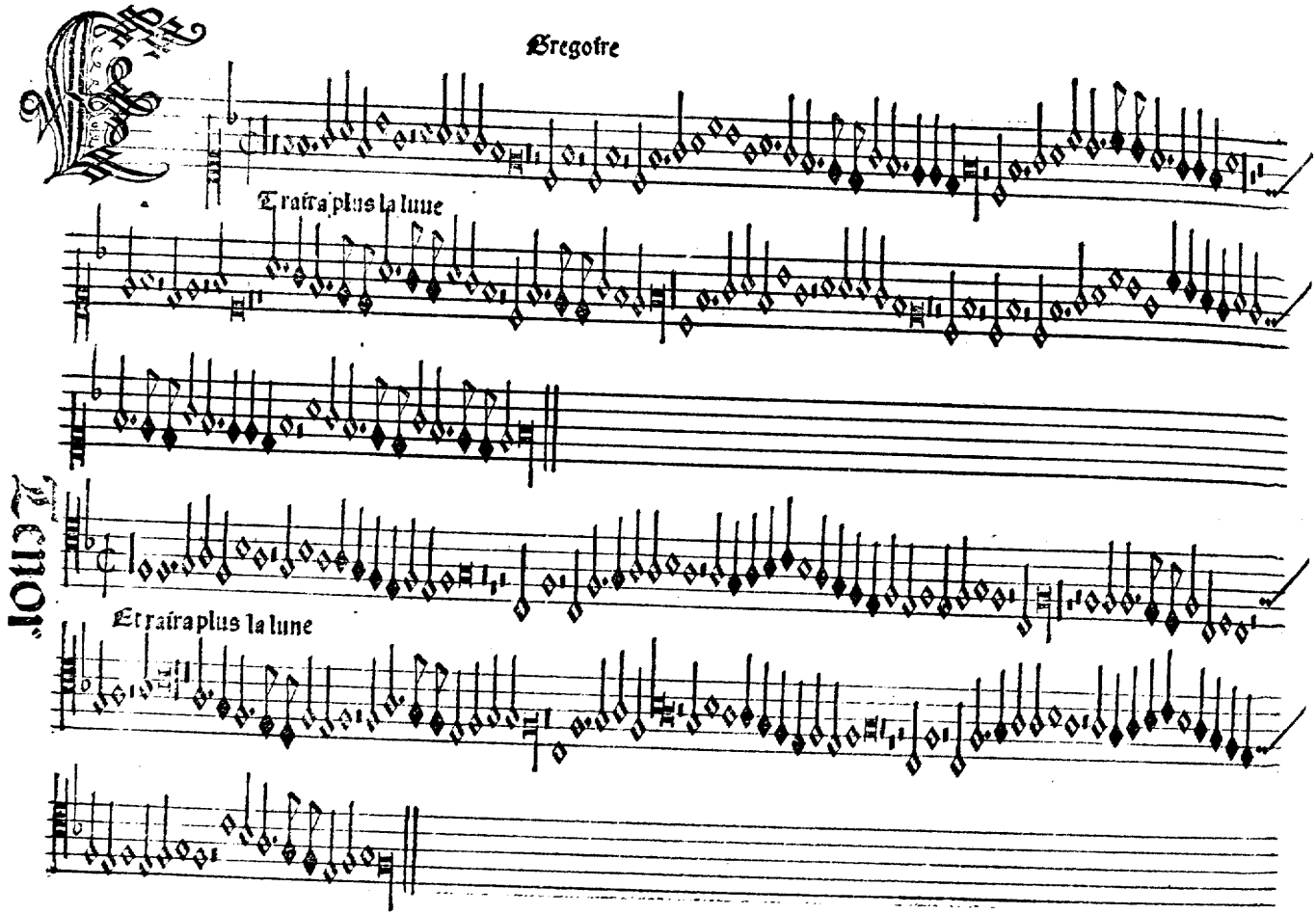
Gregoire
Et traira plus la lune
Et traira plus la lune

Contra

Et traira plus la lune

Tenor

Et traira plus la lune

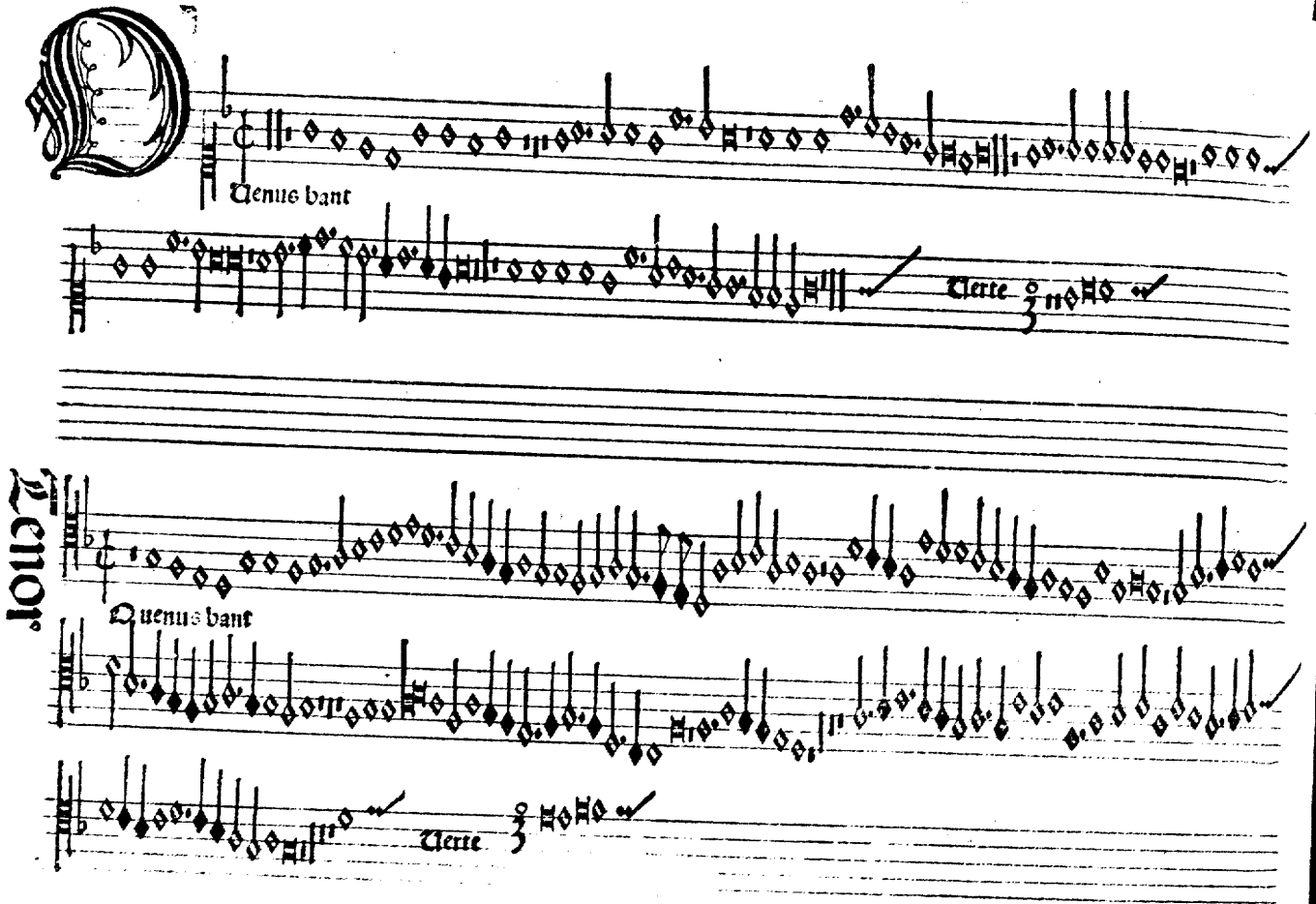
Uenus bant
Uerte
Tenor
Quenus bant
Uerte

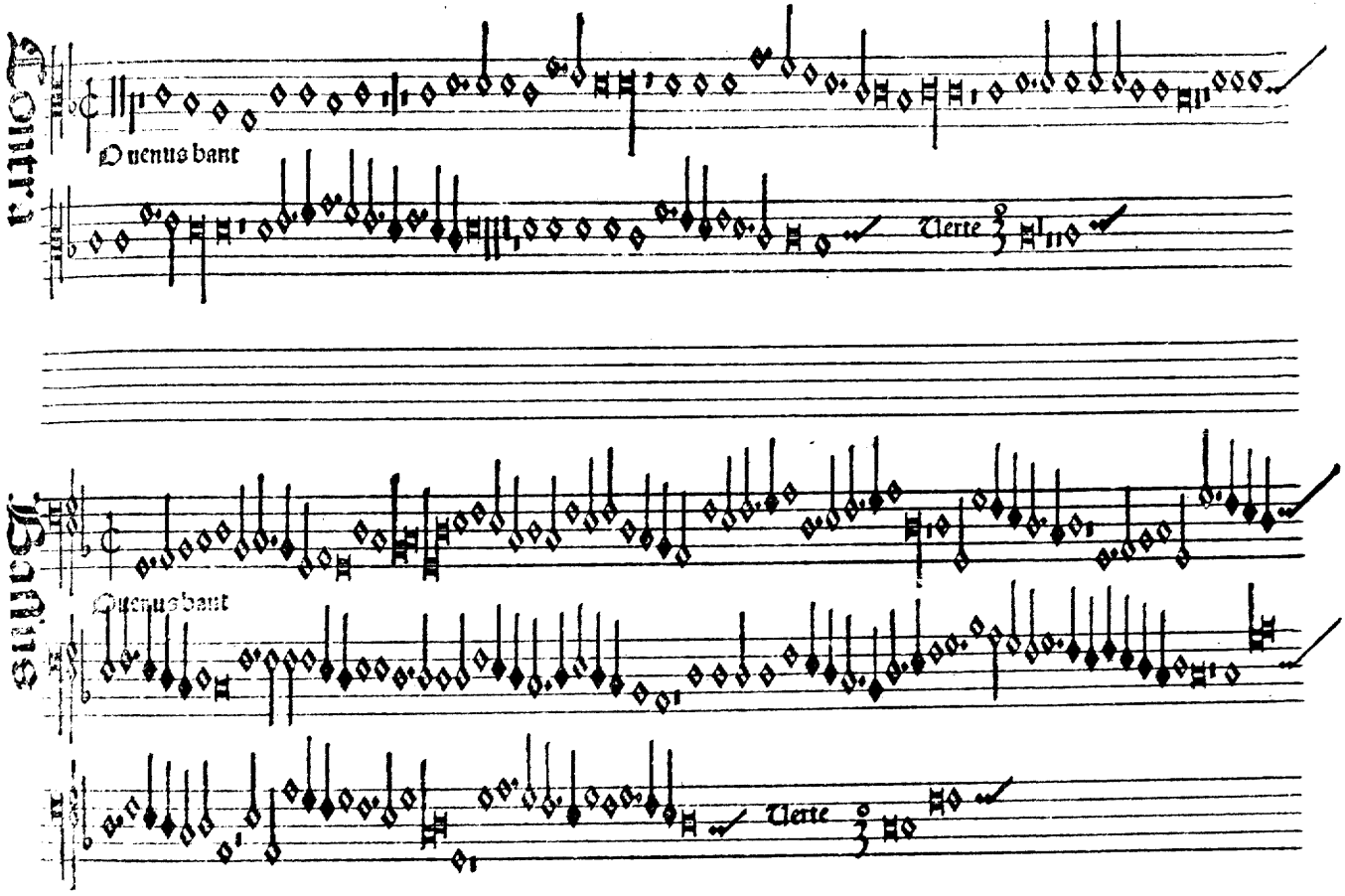
Quintus
Quenus bant
Uerte
Tertius
Quenus bant
Uerte

Contra Bassus

Residnuz

Tenor

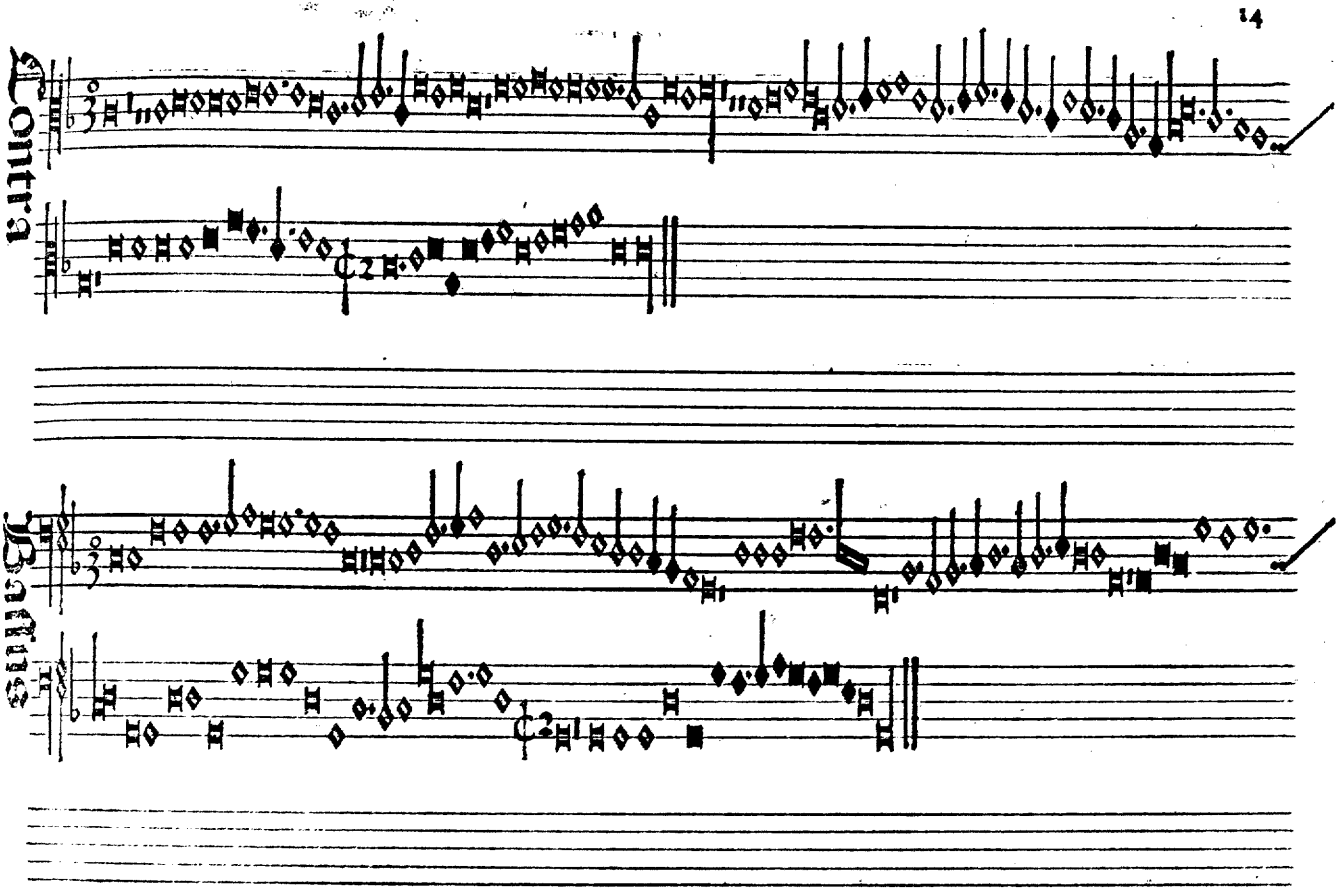
Contra
Bassus

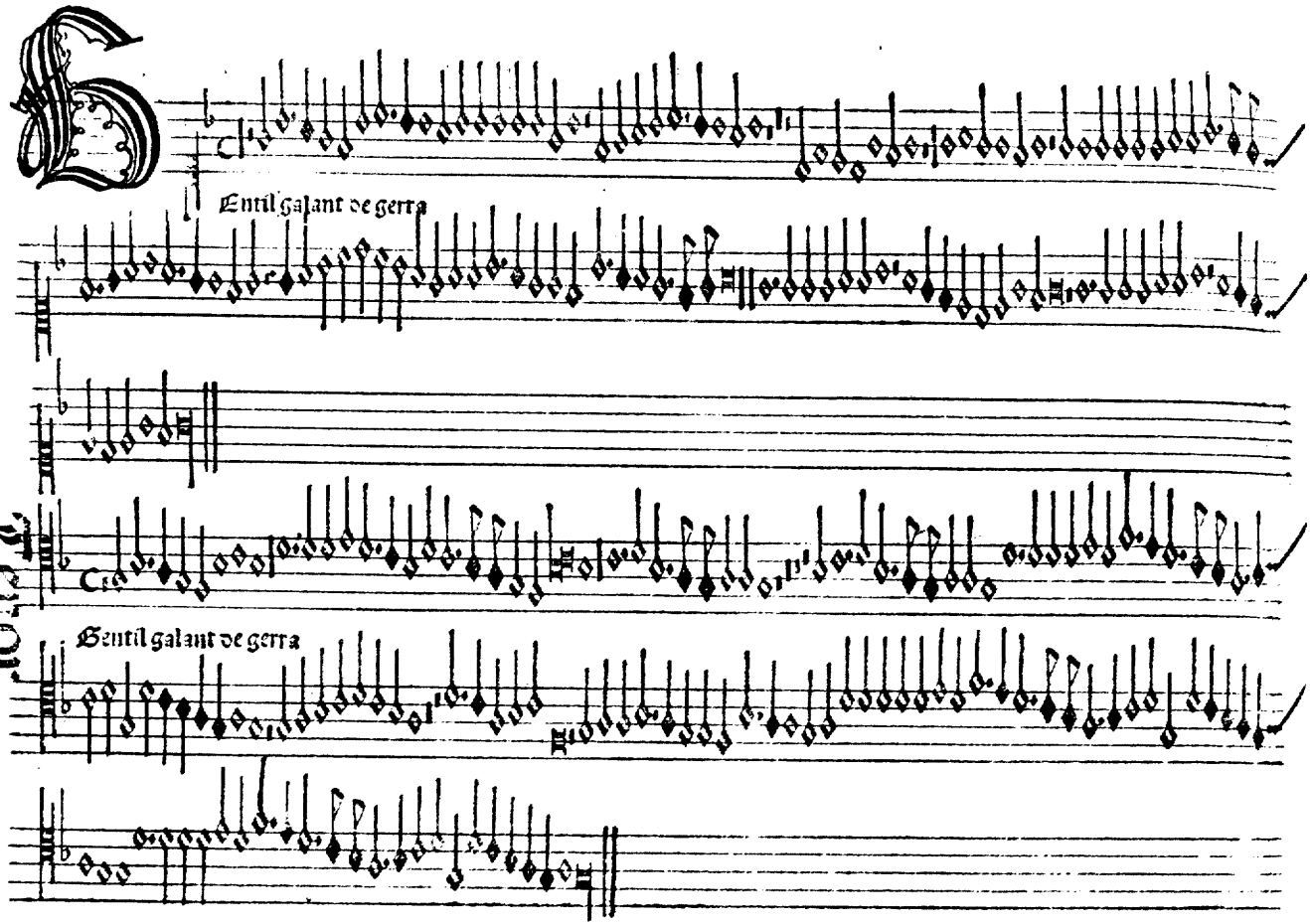
Gentil galant de gerra
Gentil galant de gerra

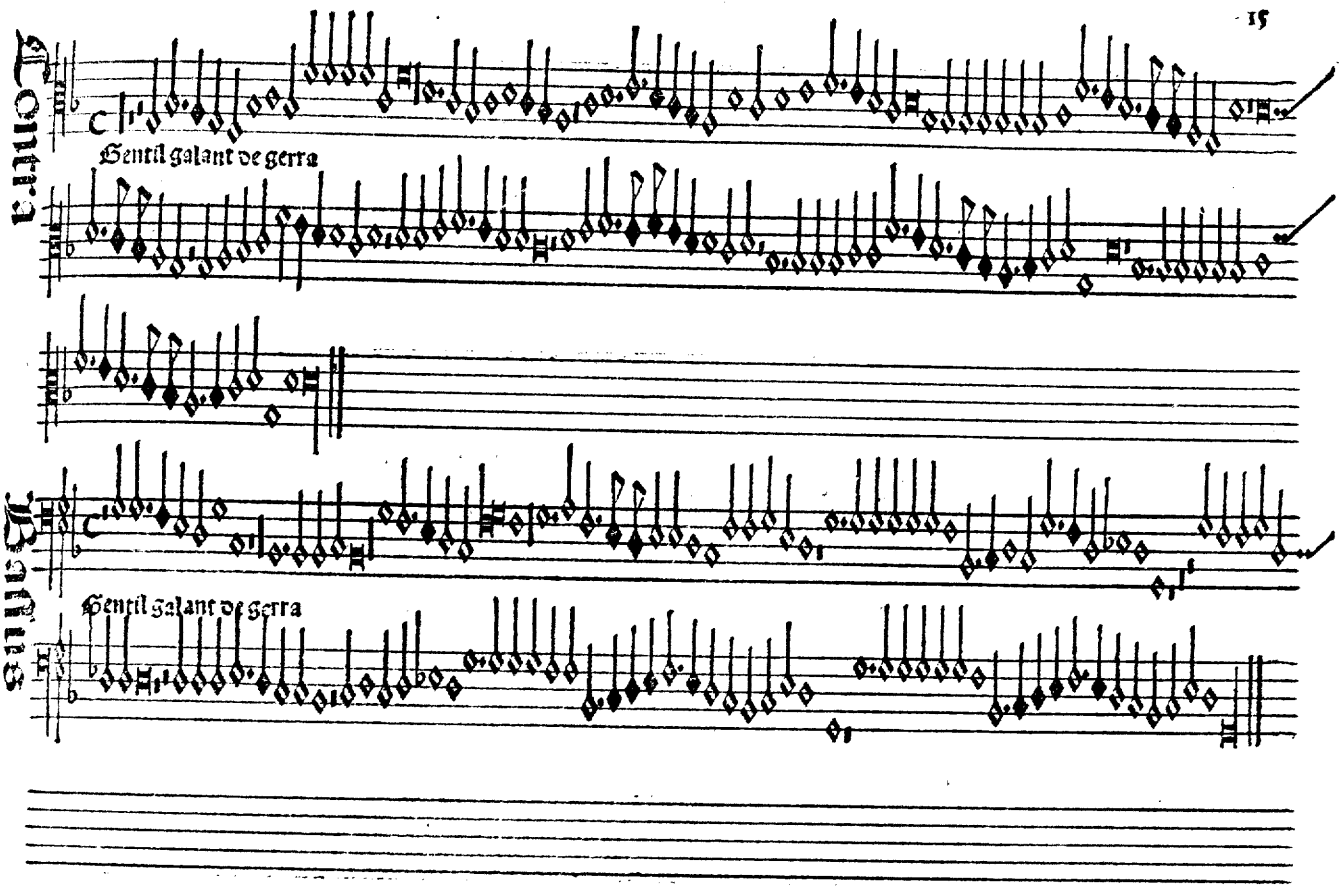
Contra
Gentil galant de gerra
Contra
Gentil galant de gerra

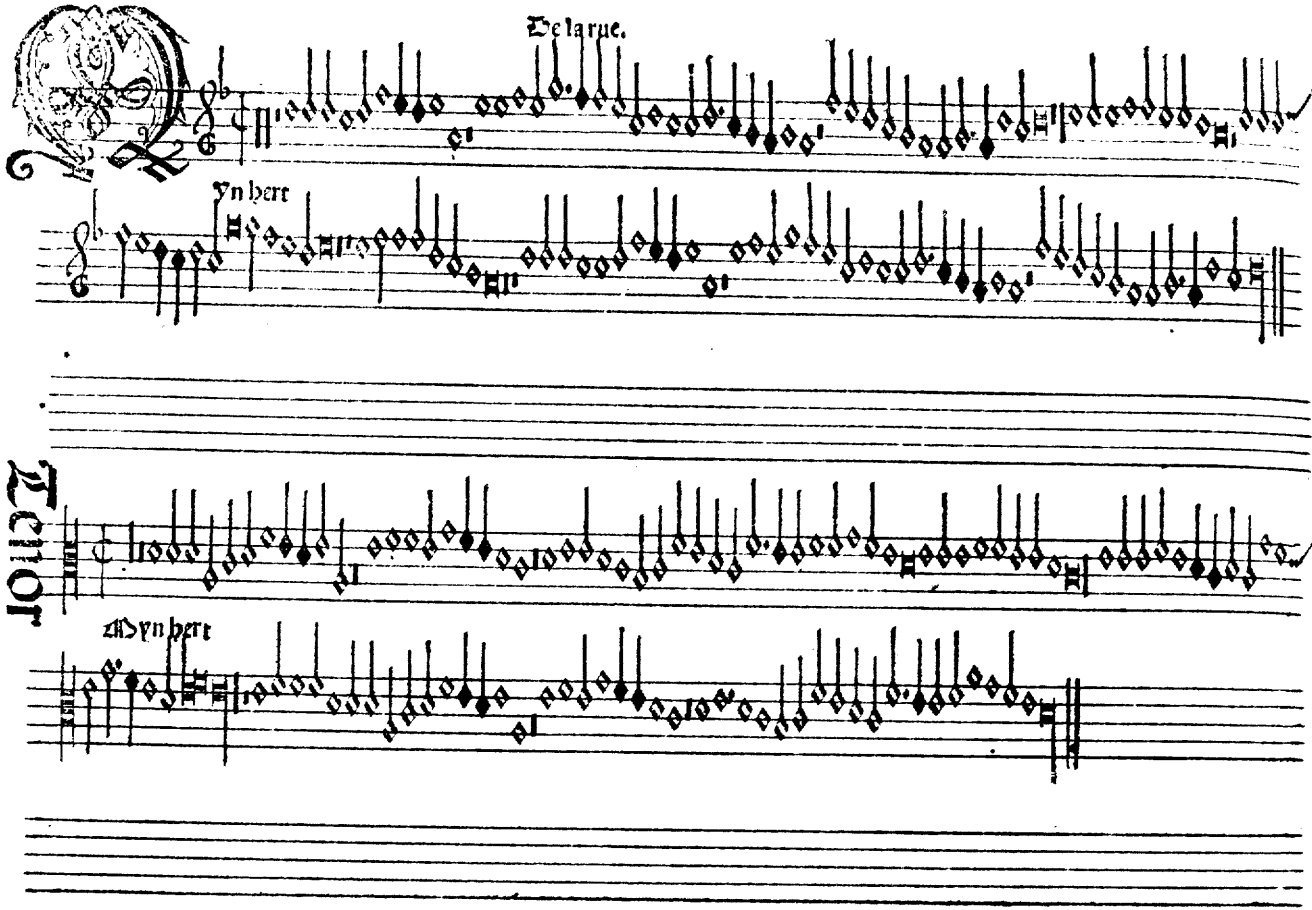
De la rue.
Ynbert
Tenor
Ynbert

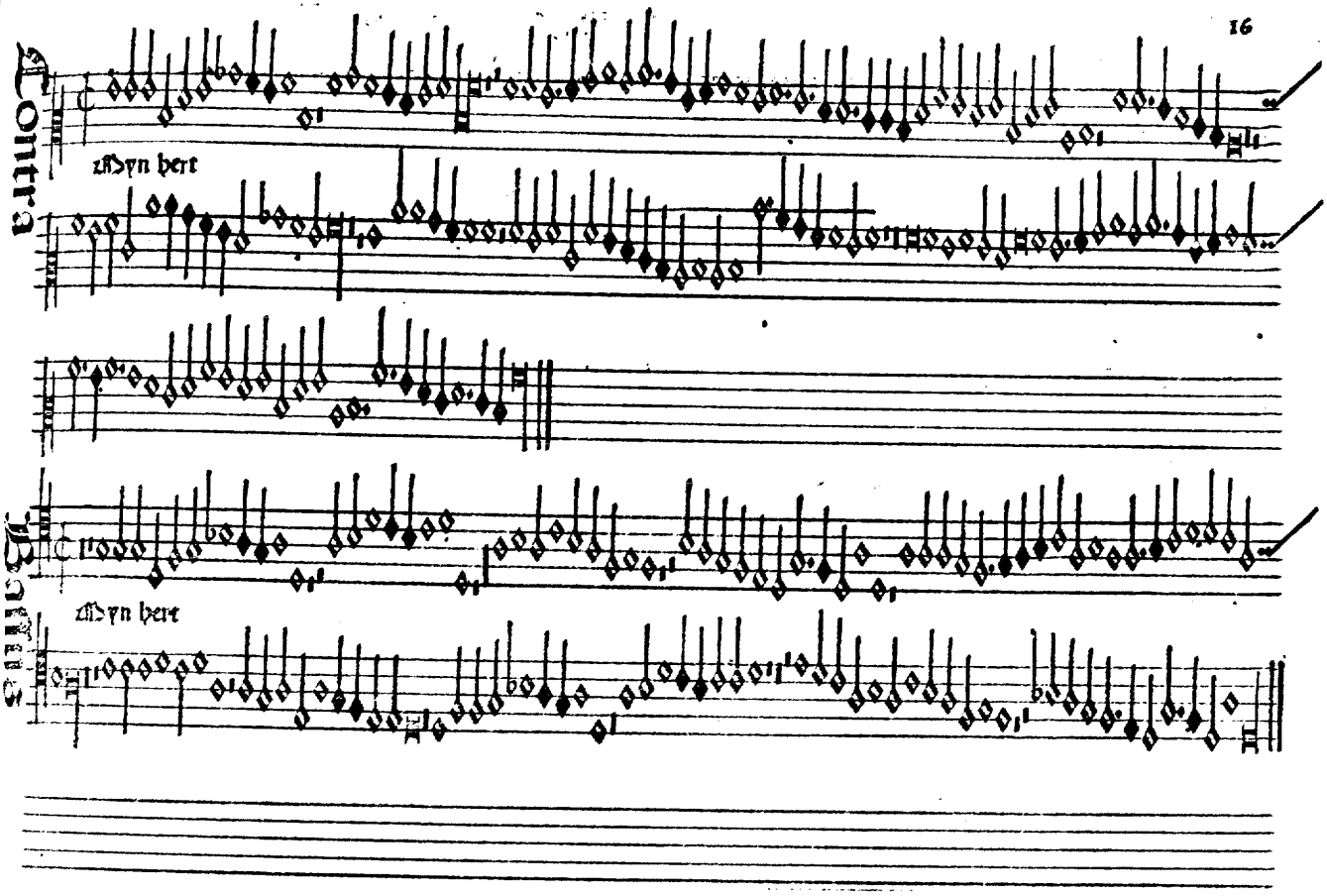
Contra
zIDyn hert
Tenor
zIDyn hert

Contra Bassus

De.otto.

Le troys filles de paris

Verte

Tenor

Le troys filles de paris

Verte

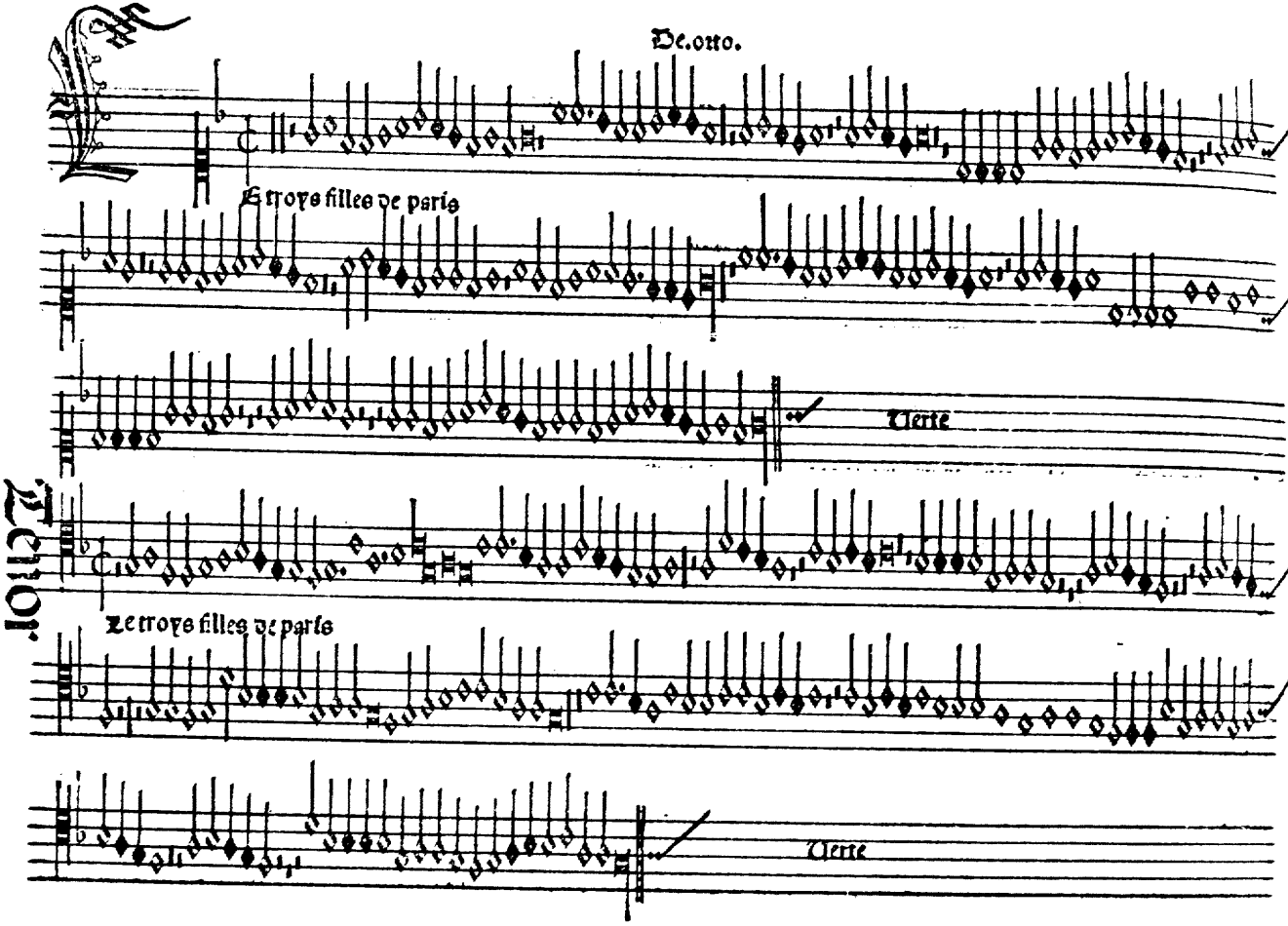

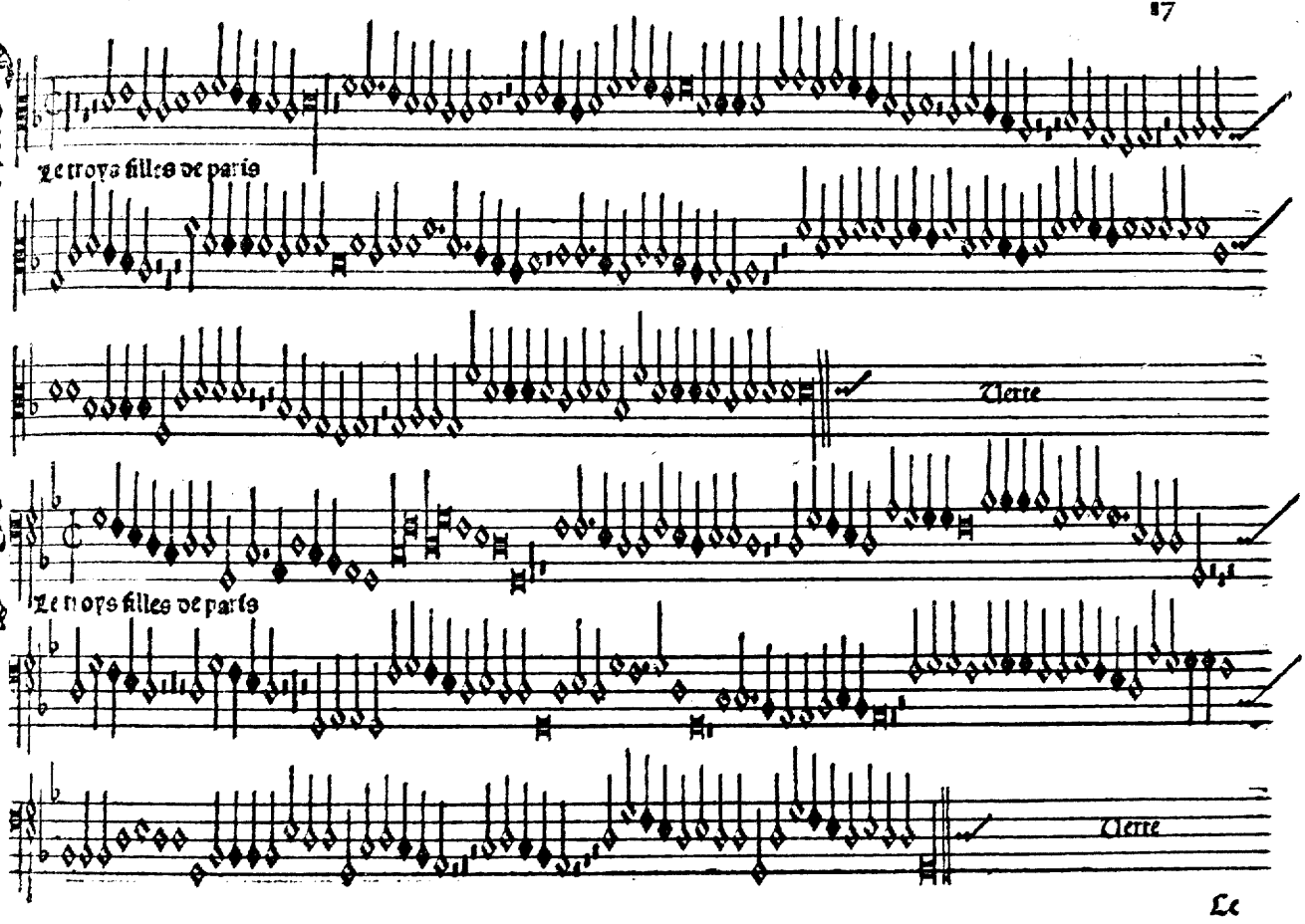
Contra
Le trois filles de paris
Verte
Basse
Le trois filles de paris
Verte

Contra Bassus

Secūda pars

Tenor

Contra

Tenor

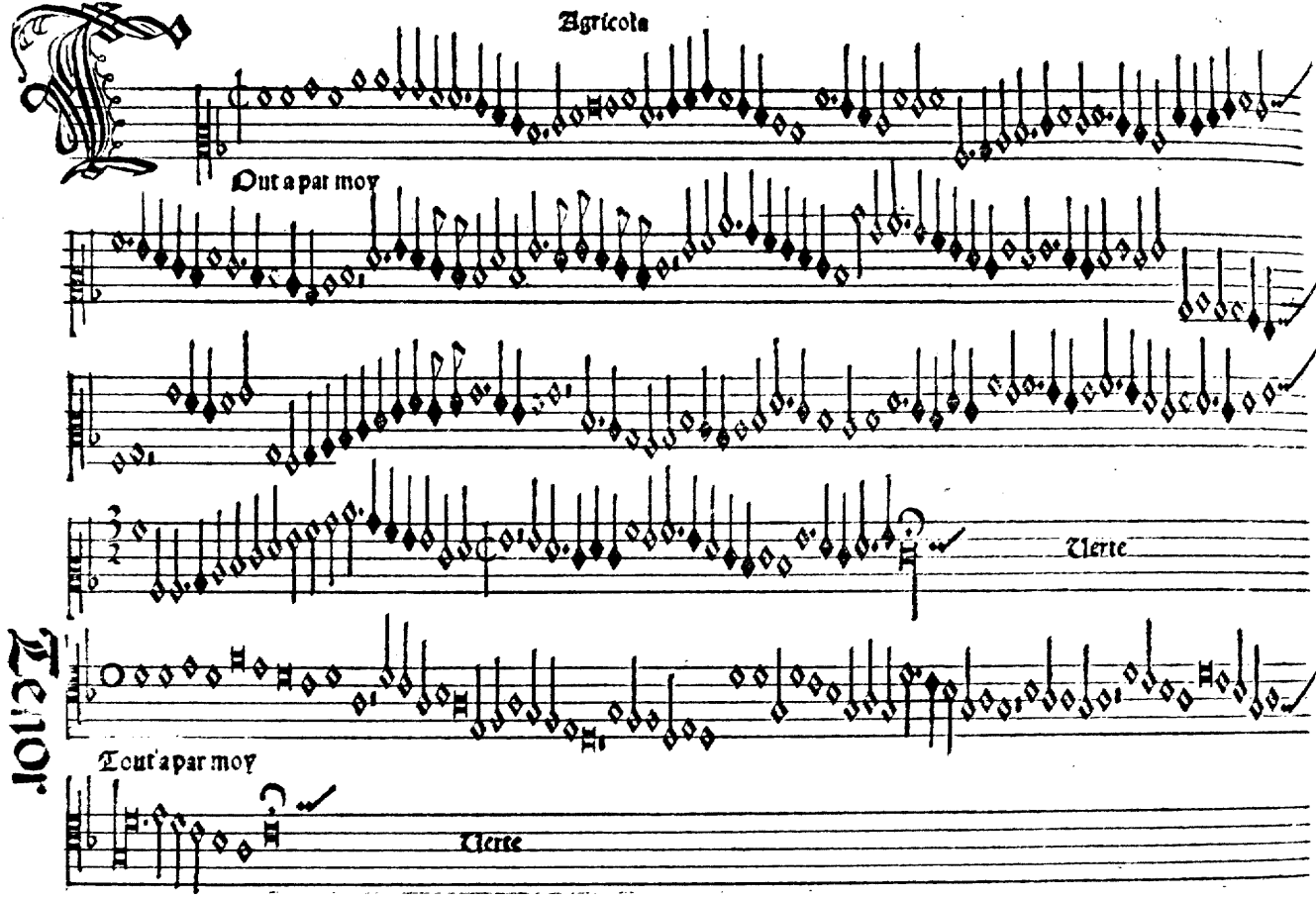
Agricola
Tout a par moy
Verte
Tenor
Tout a par moy
Verte

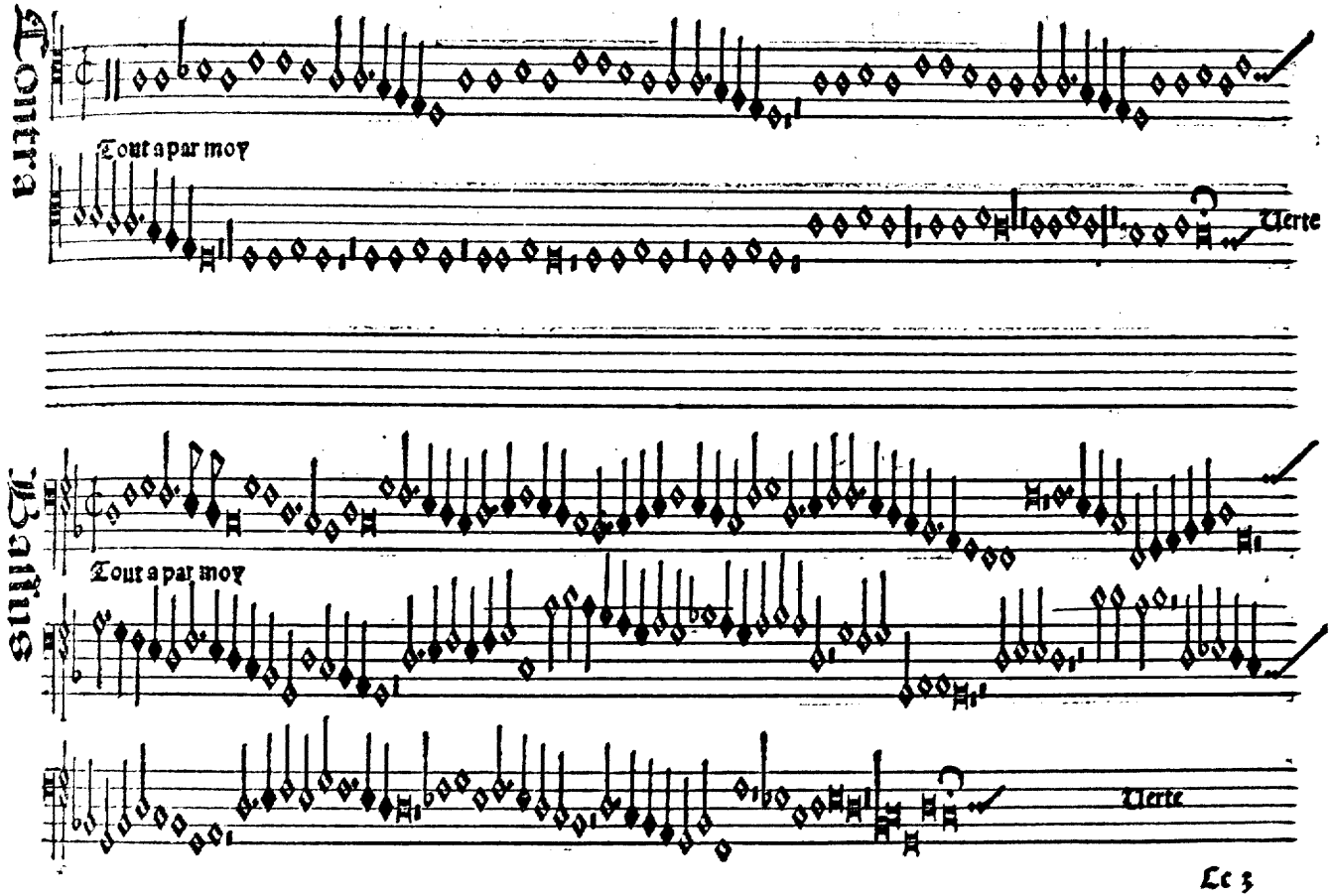
Contra
Tout a par moy
Verte
Tenor
Tout a par moy
Verte

Contra Bassus

Faisans regres

Faisans regres

Resolutio

Tenor

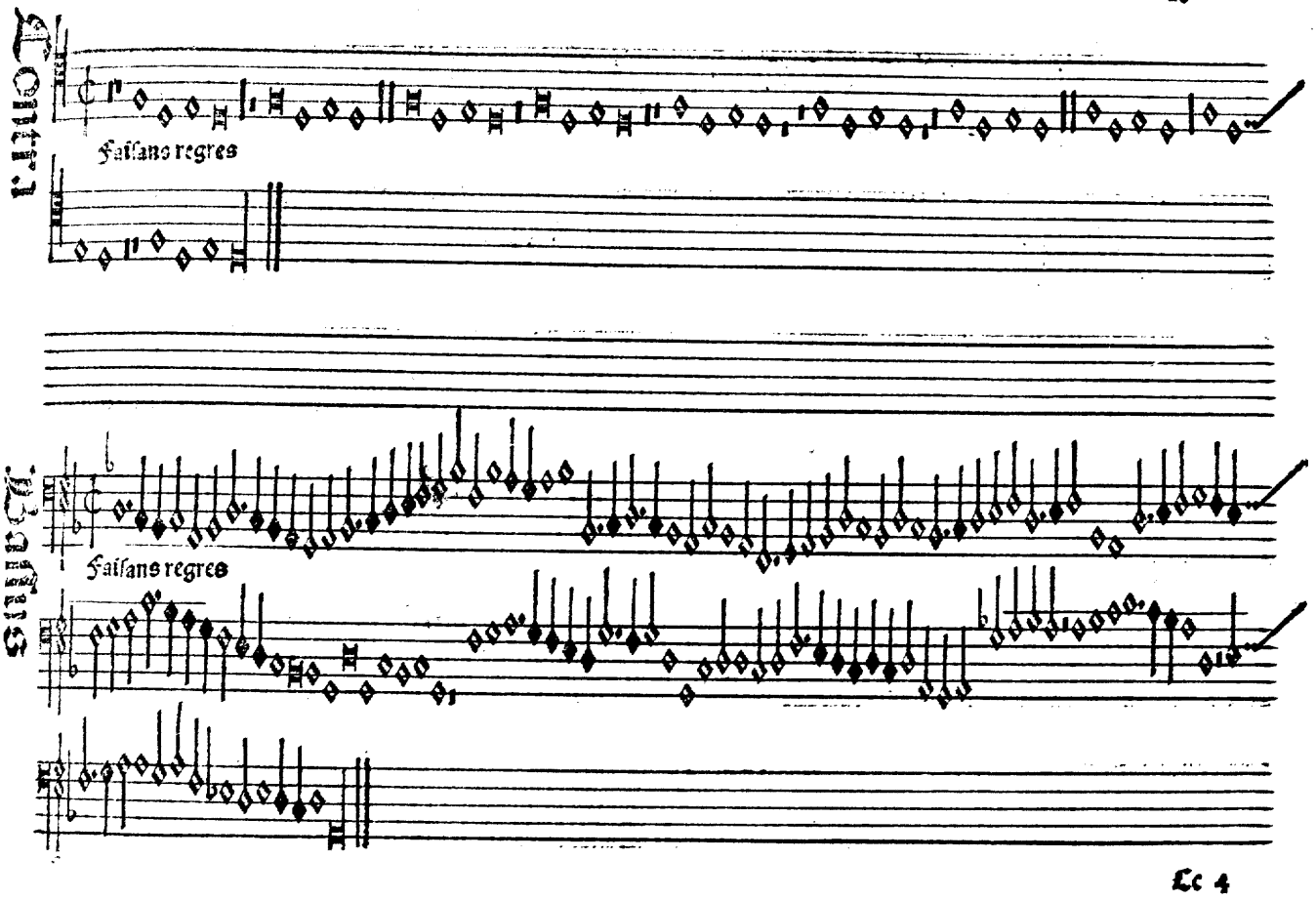
Cont.1
Faisans regres
Cont.2
Faisans regres

.L. de.stappen.

Ea ti paci be ati paci bea ti paci

be a ti pa ci fi ci

Tenor

De tous biens playne

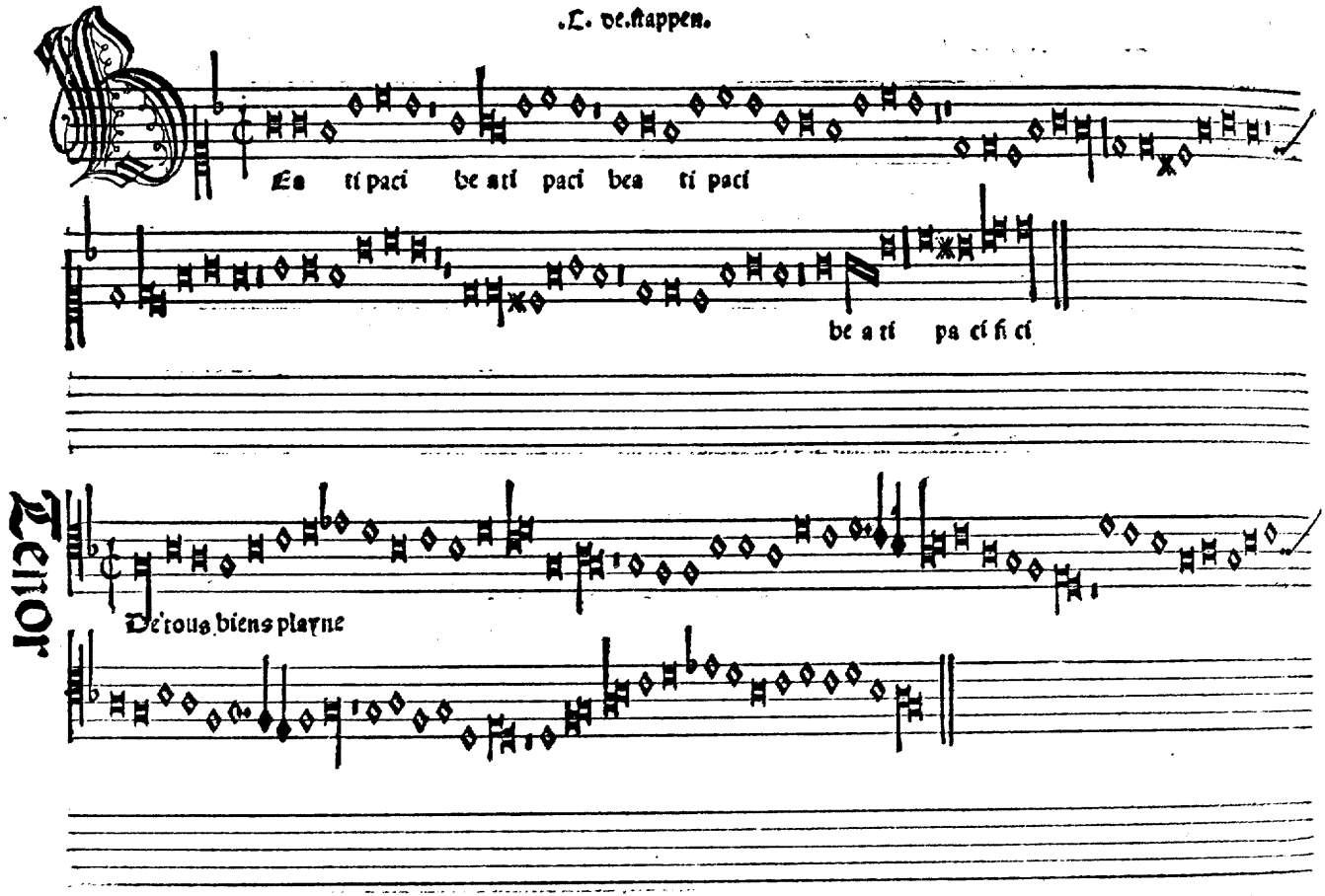

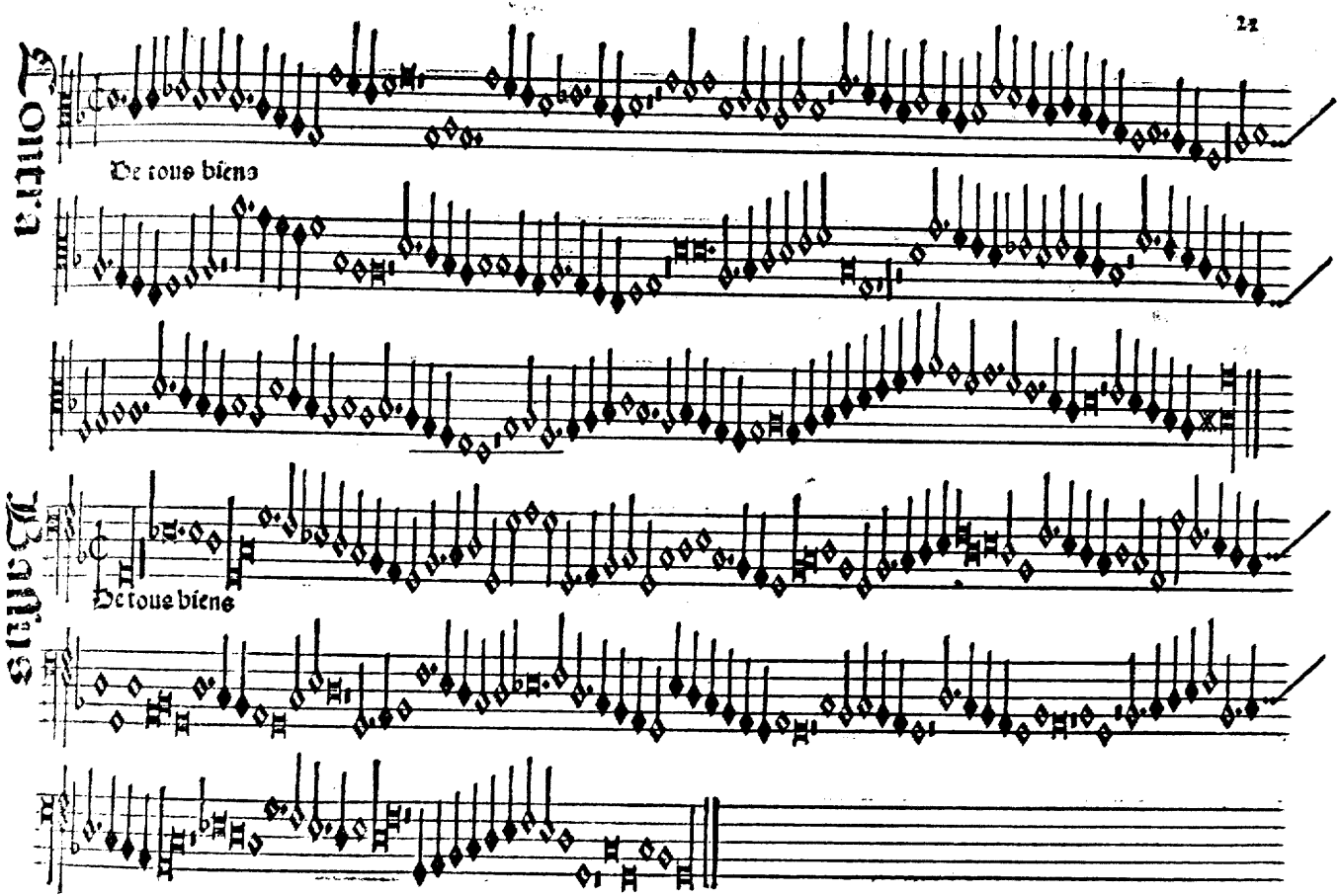
Contra
De tous biens
Bassus
De tous biens

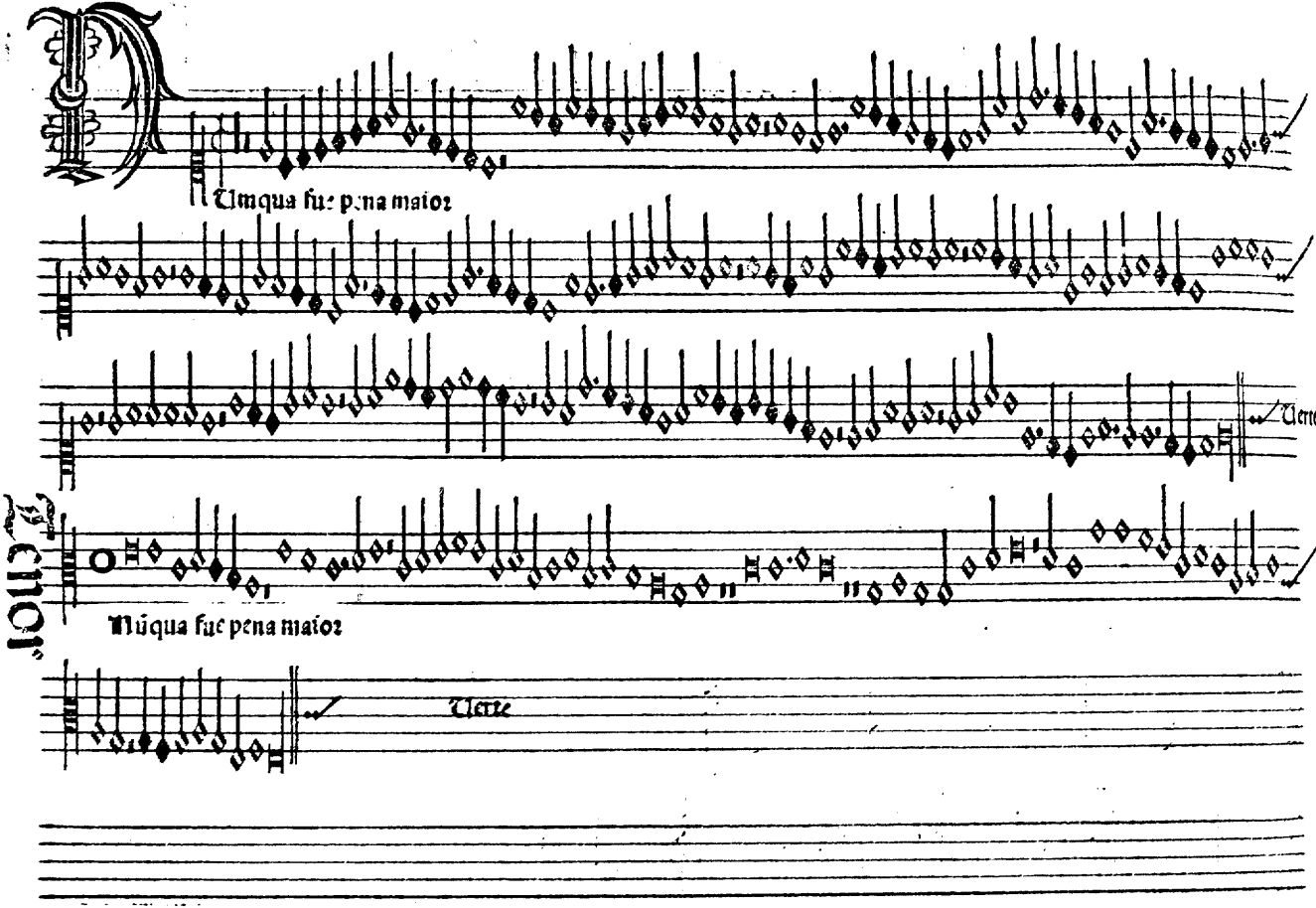

Nunqua fue pena maior

Verte

Nũqua fue pena maior

Verte

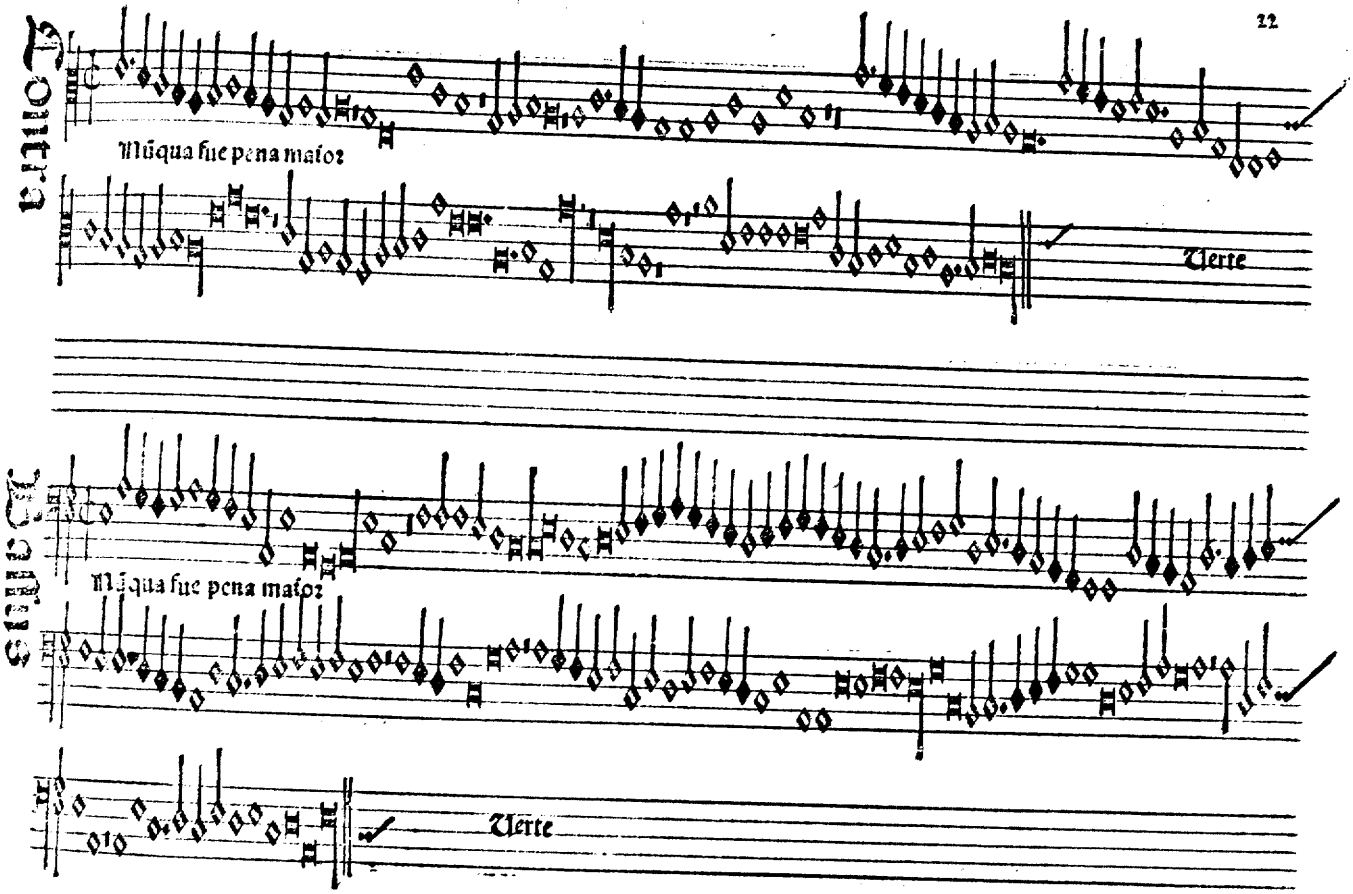
Contra
Mũqua fue pena mafor
Uerte
Tenor
Mũqua fue pena mafor
Uerte

Segũda pars

Este conoscimiento

Tenor

Este conoscimiento

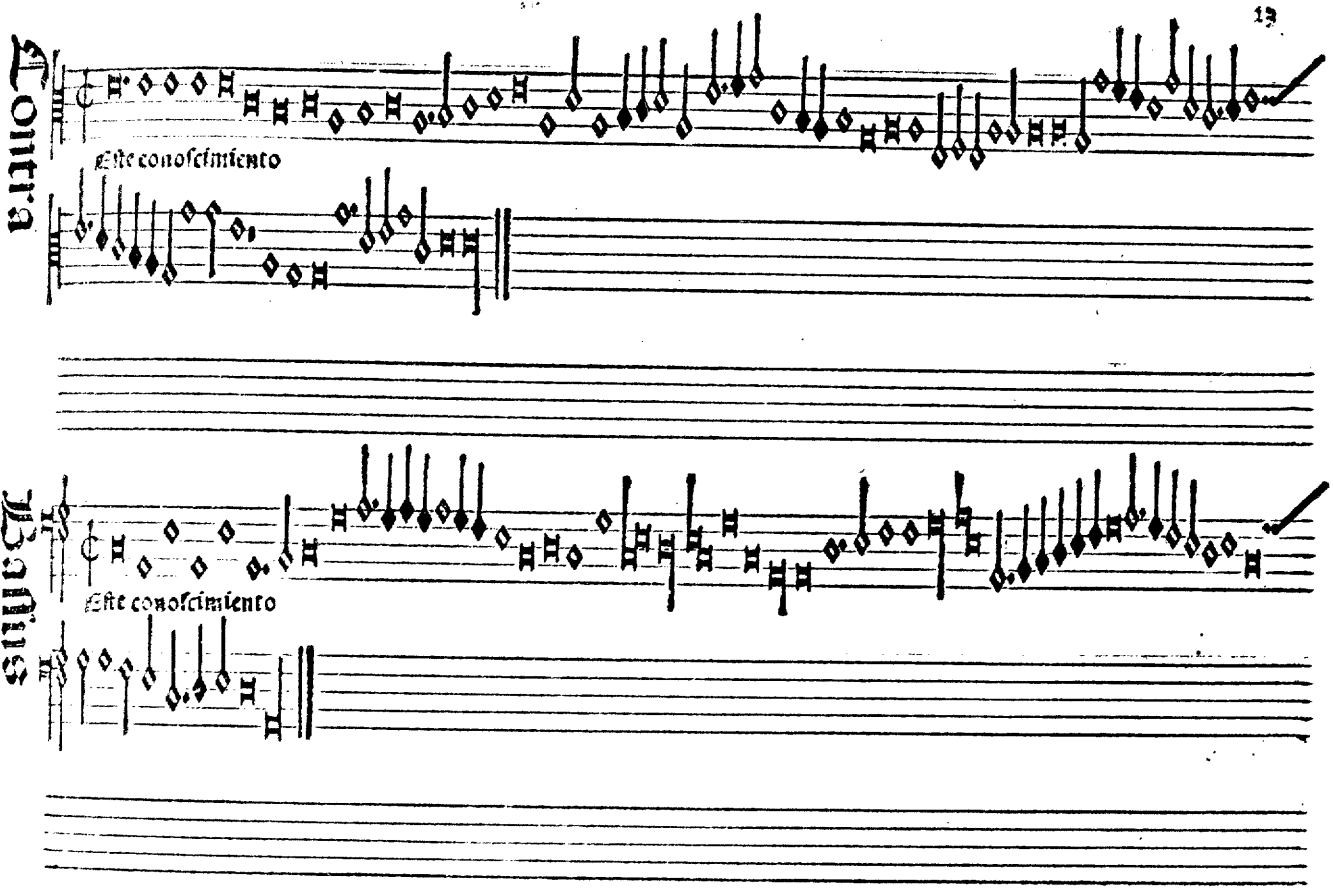
Contra
Este conoscimiento
Basis
Este conoscimiento

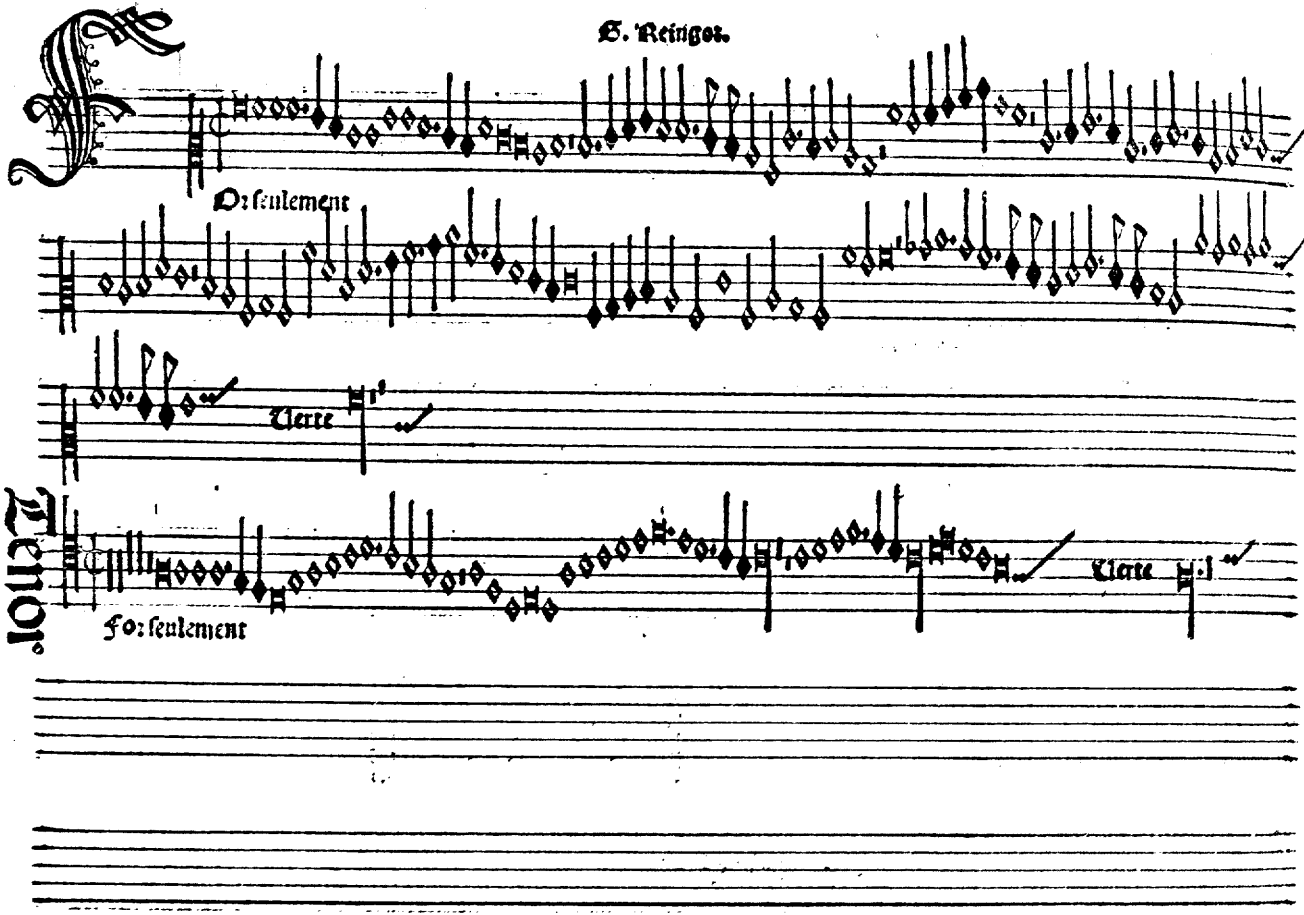
G. Reingor.
Or seulement
Uerte
Tenor
Fo: seulement
Uerte

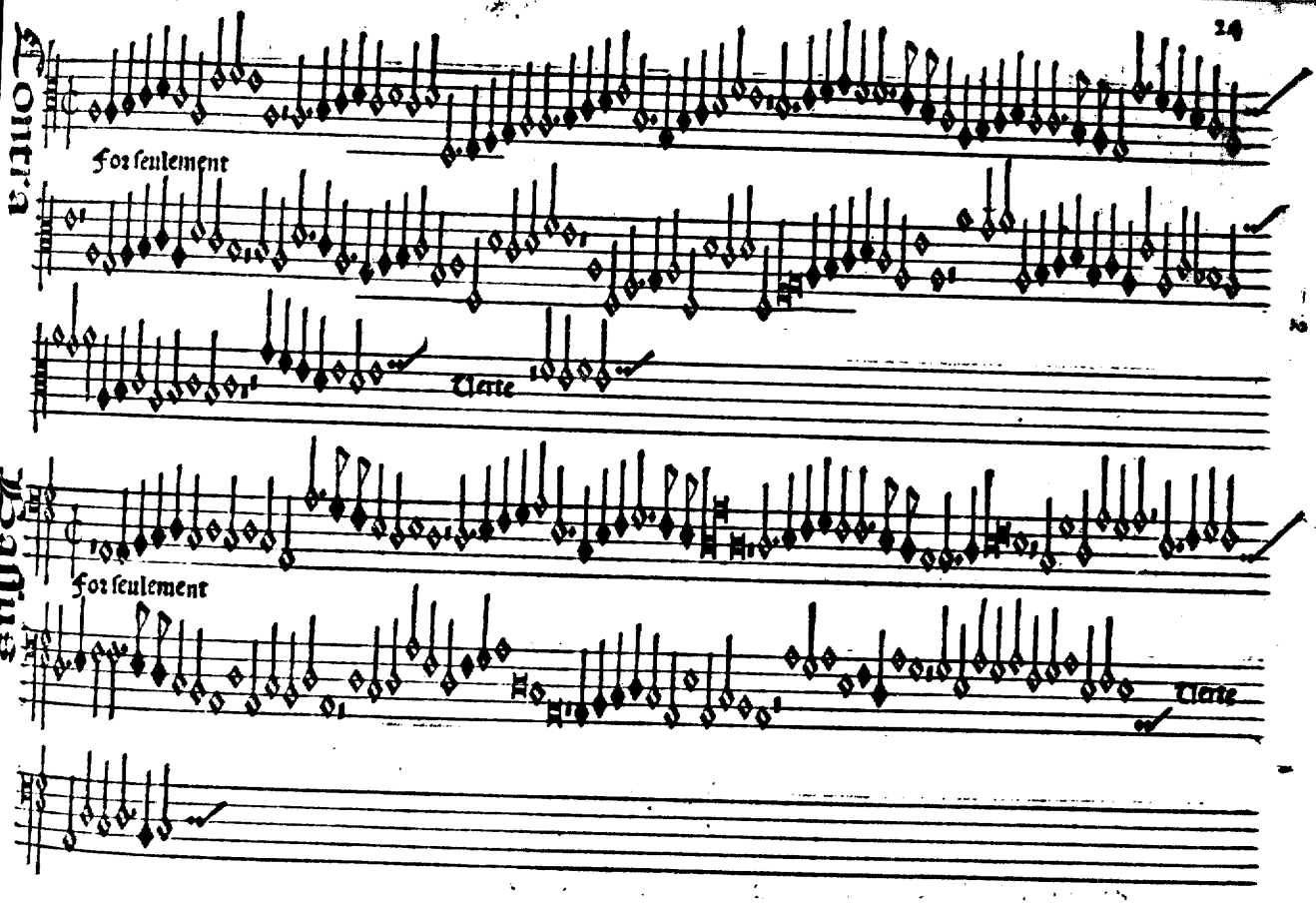
Contra
Forſeulement
Tierce
Baſſus
Forſeulement
Tierce

Contra Bassus

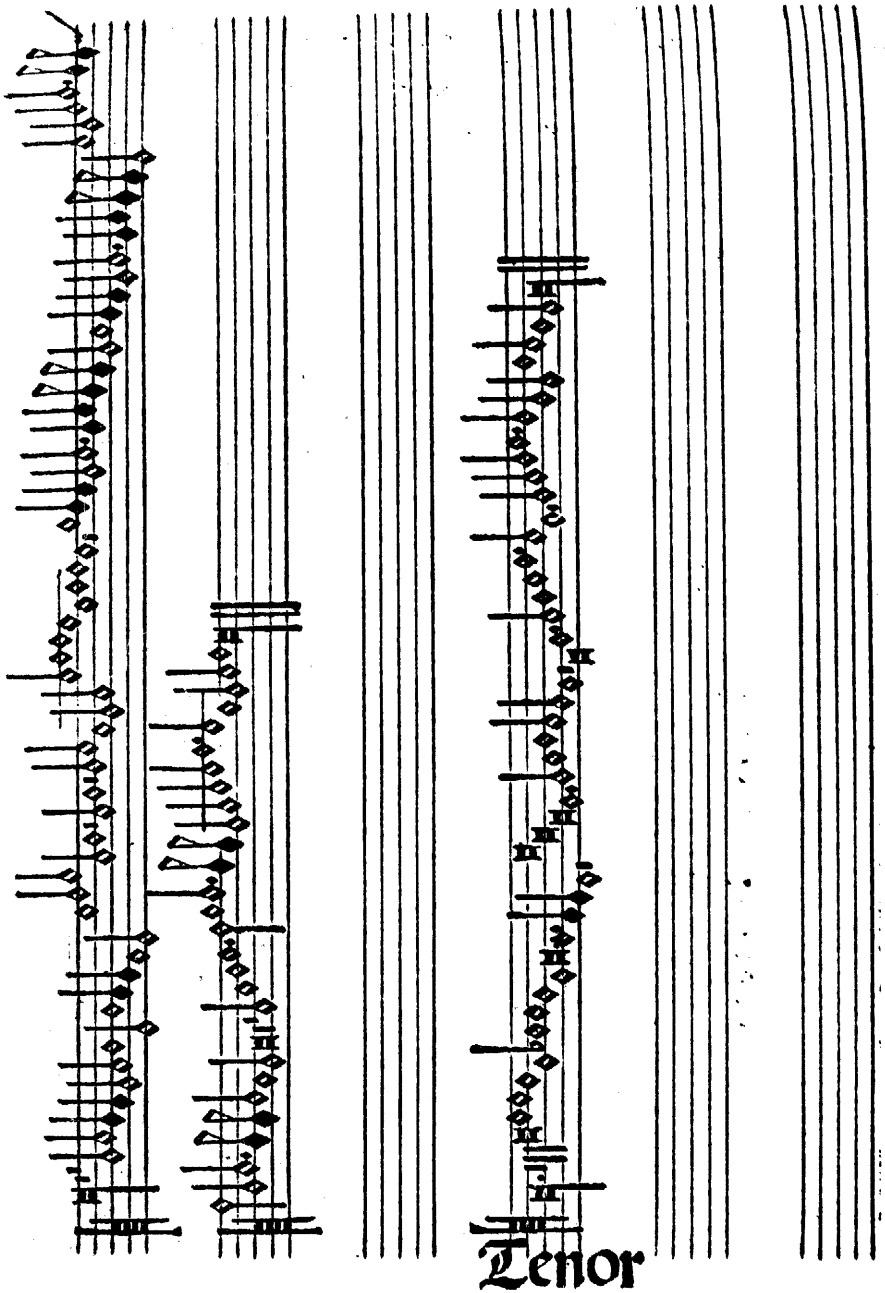

Contra

Basius

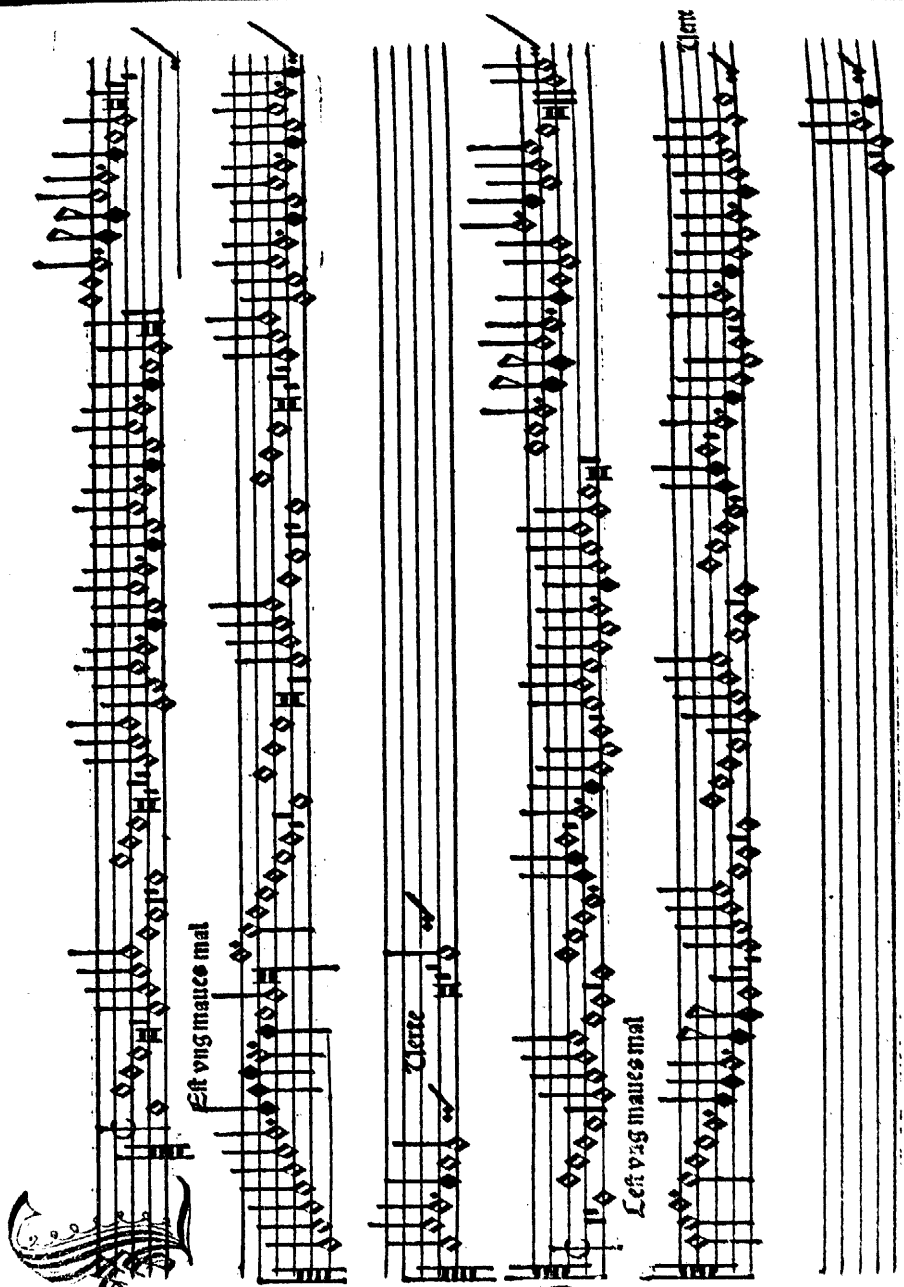

Tenor

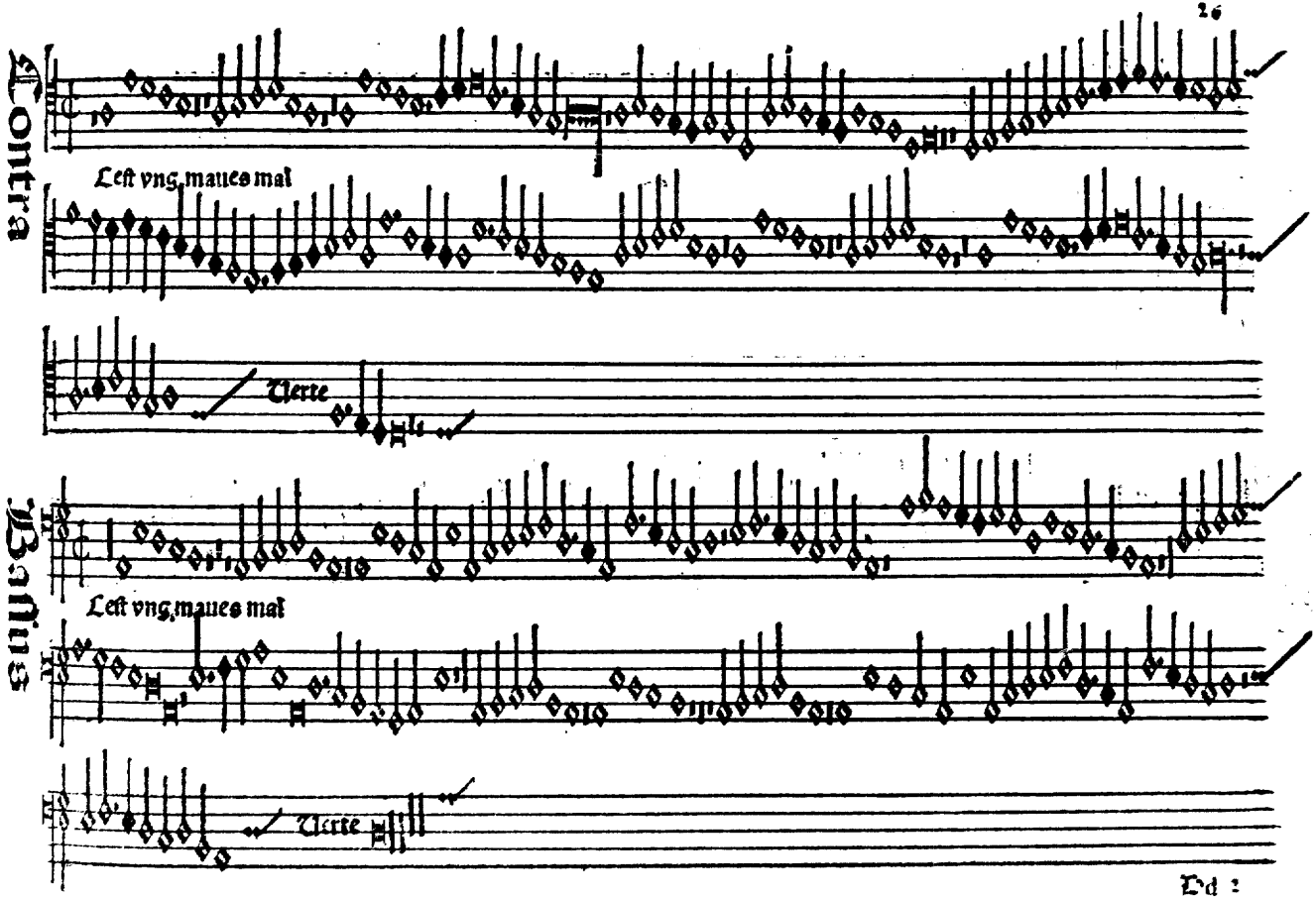
Contra
Left vng, maues mal
Verte
Bassus
Left vng, maues mal
Verte

Tenor

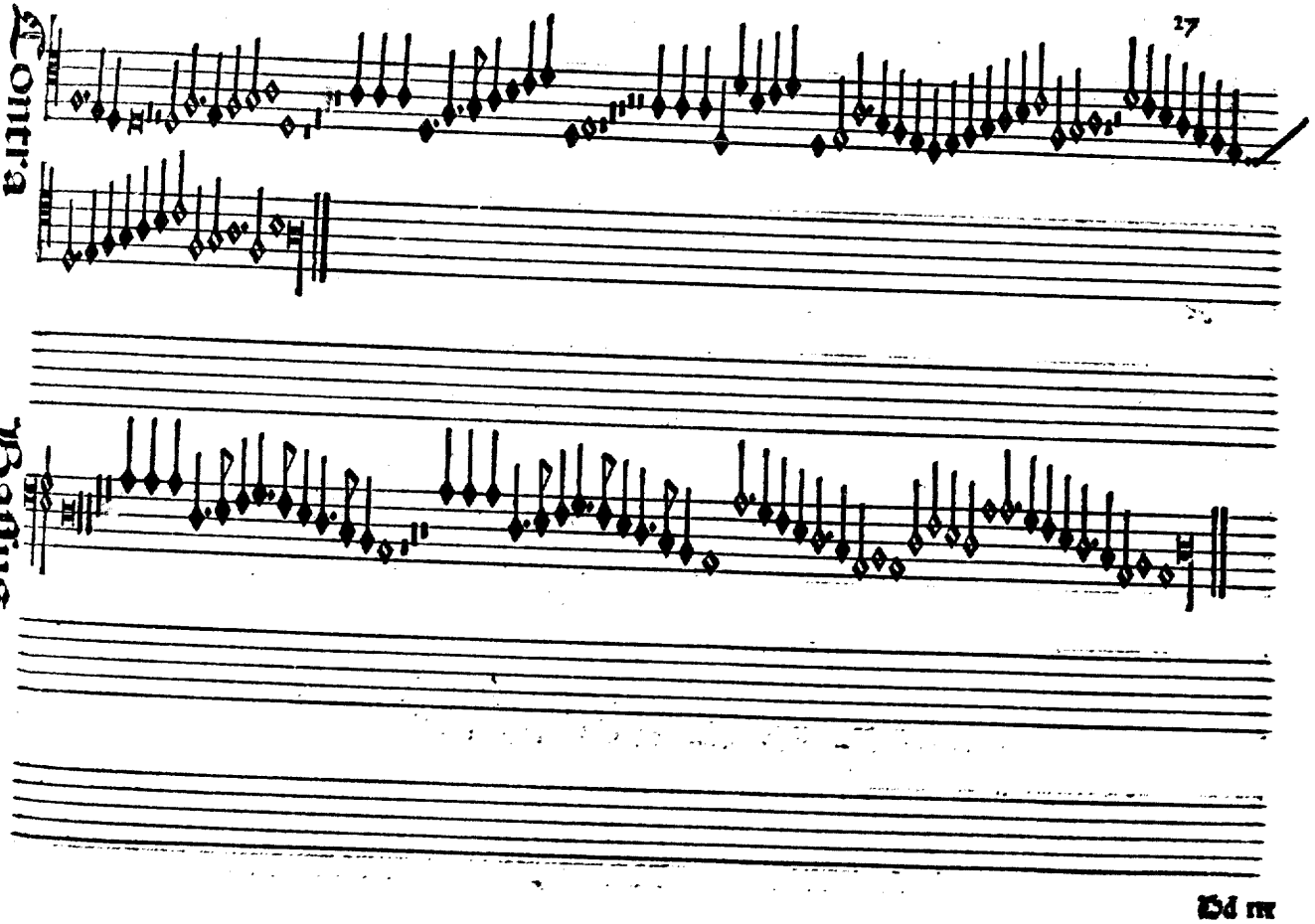
Contra
Basso

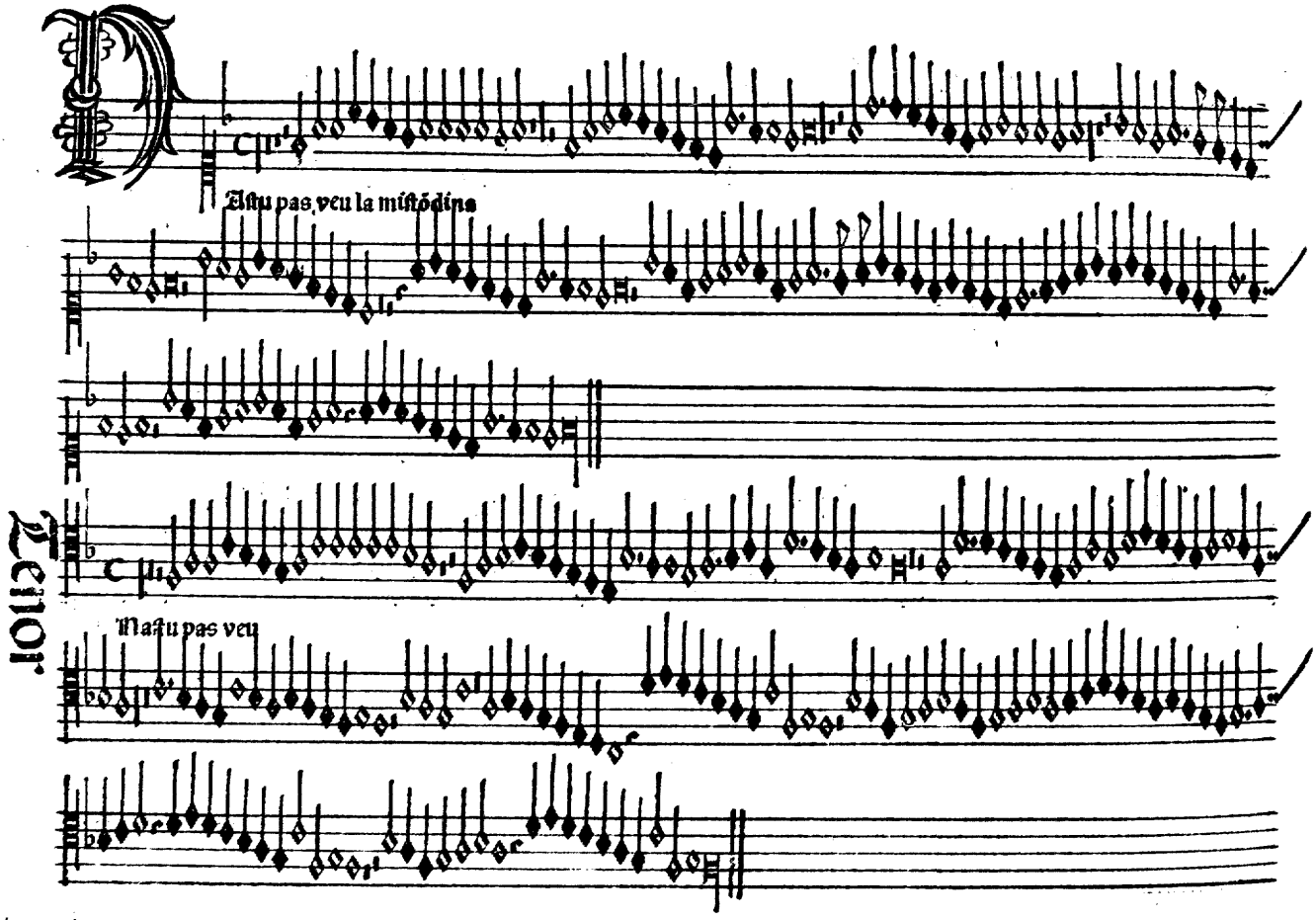

Tenor

Astu pas veu la mistōdina

Nastu pas veu

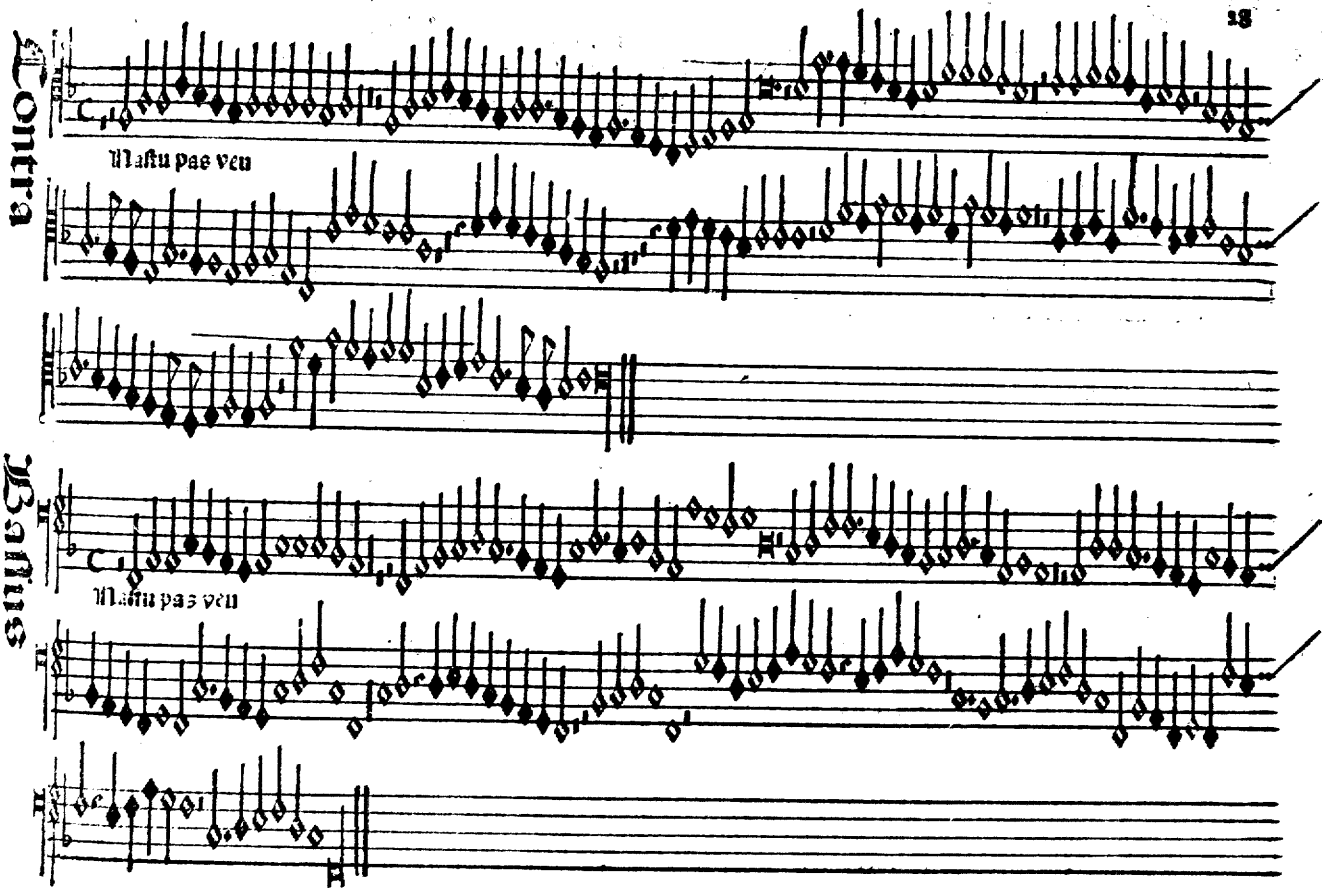
Contra
Manu pas veu
Baſſus
Manu pas veu

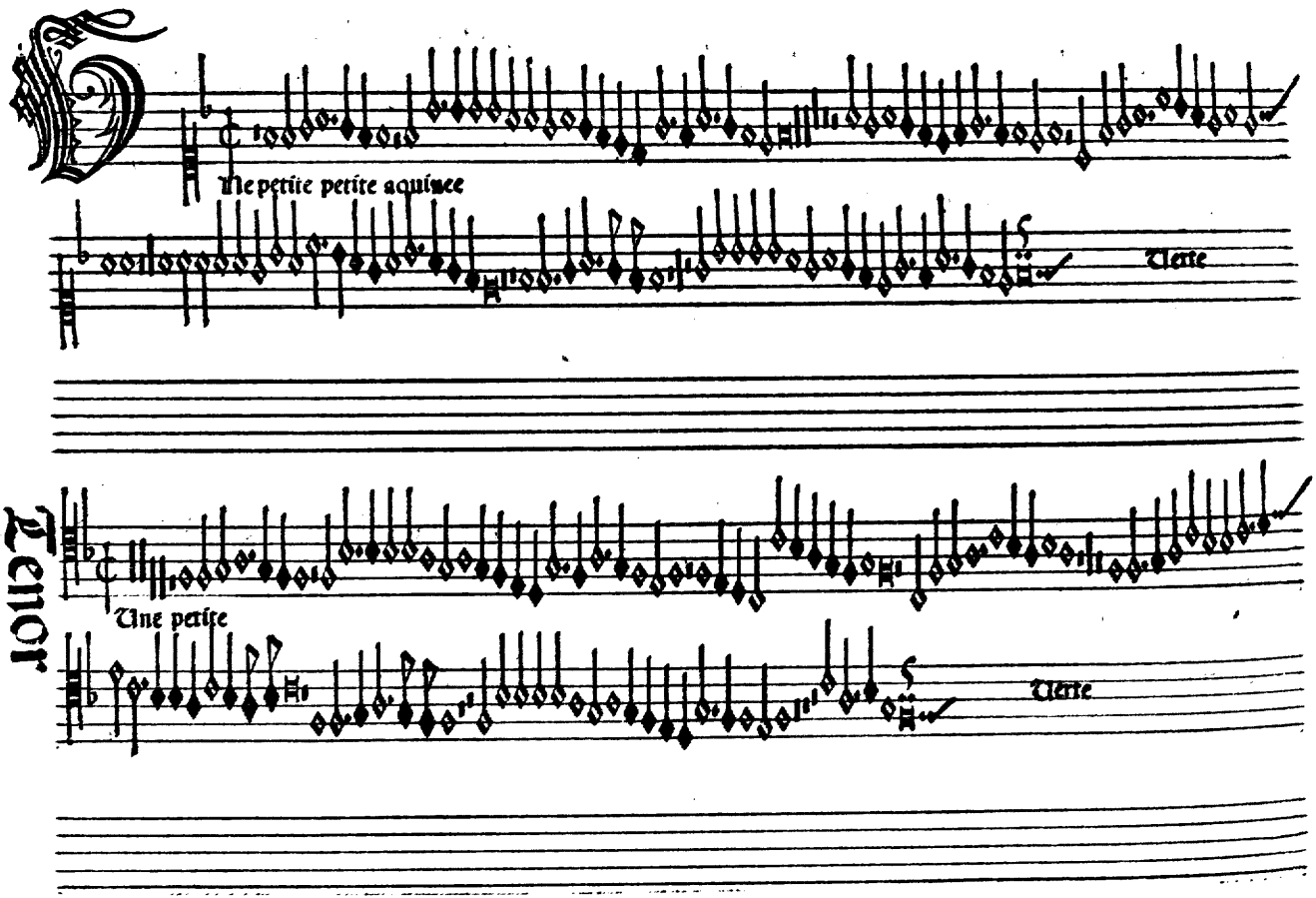
Une petite petite aquinee
Uerte
Tenor
Une petite
Uerte

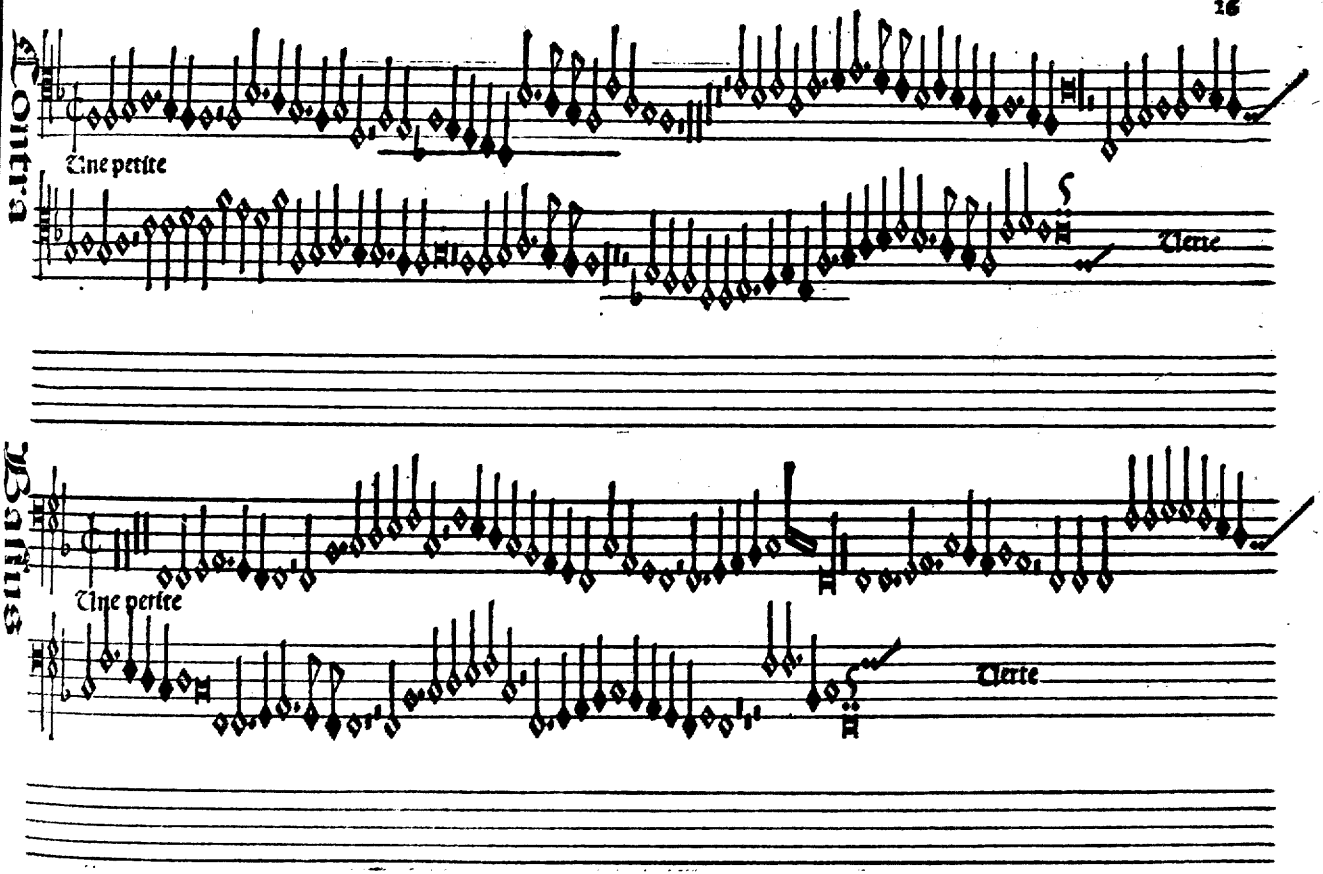
Contra
Une petite
Tierce
Basse
Une petite
Tierce

Contra Bassus

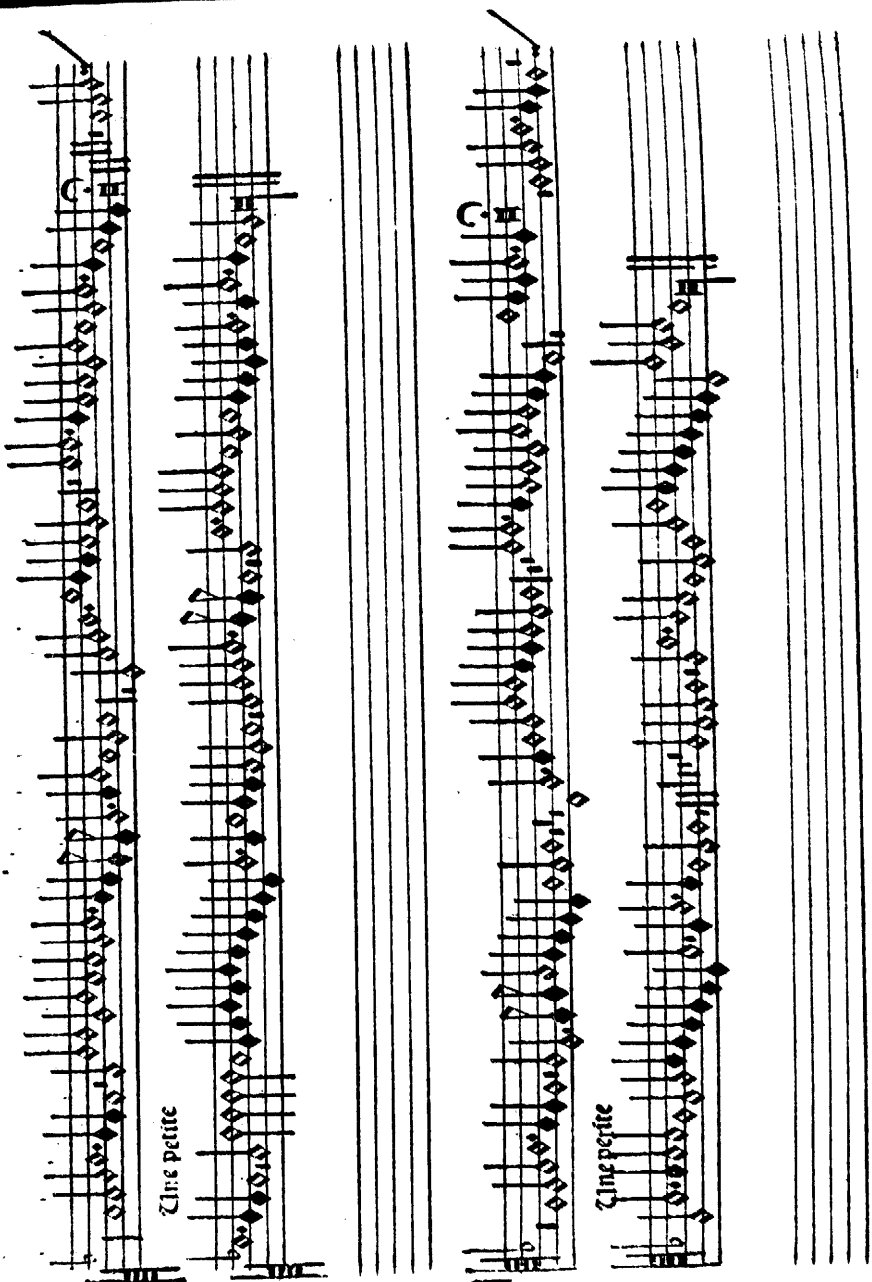

Resolutio

Tenor

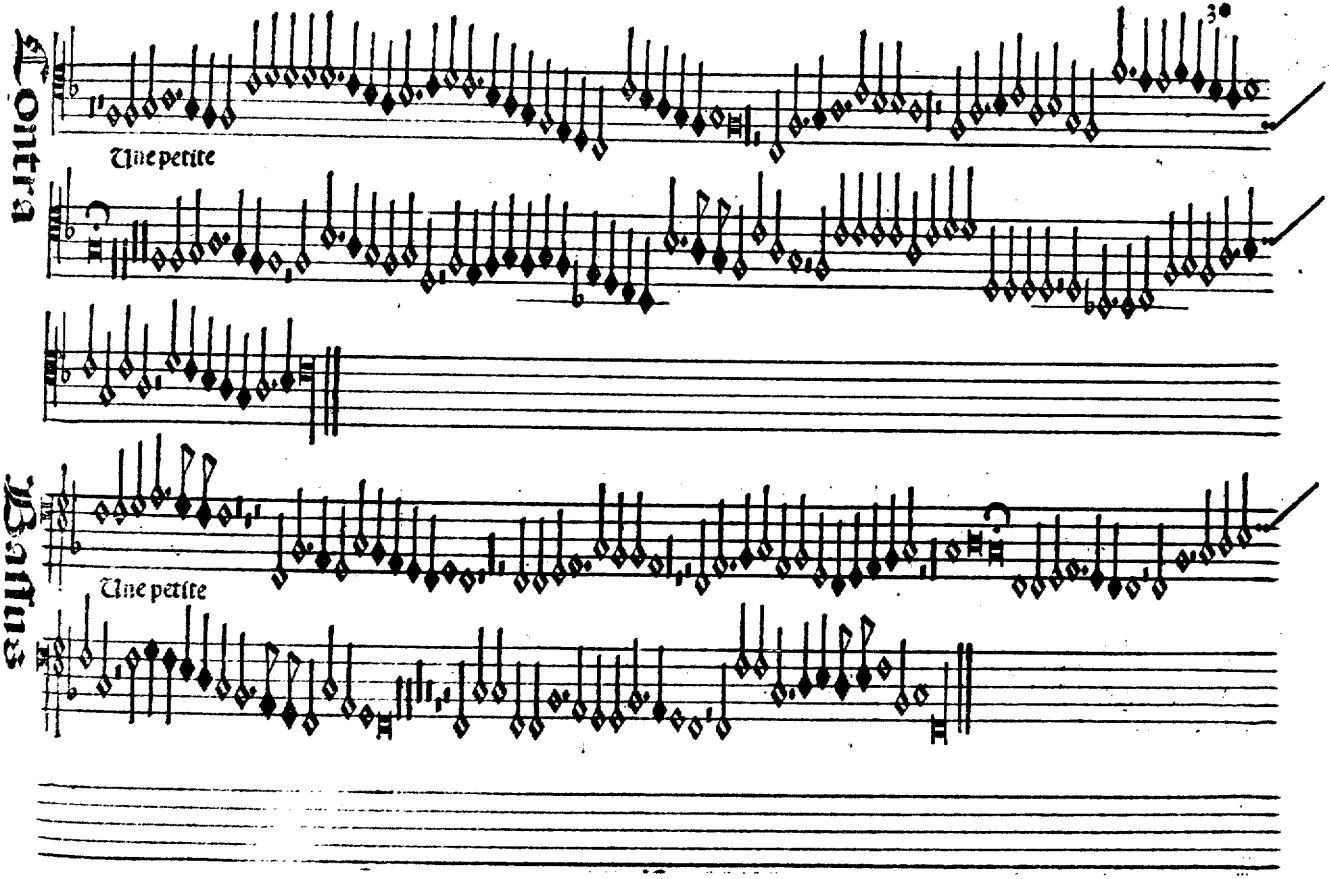
Contra
Une petite
Bassus
Une petite

Contra

Bassus

Tres doulce fillete

Verte

Tenor

Tres doulce fillete

Verte

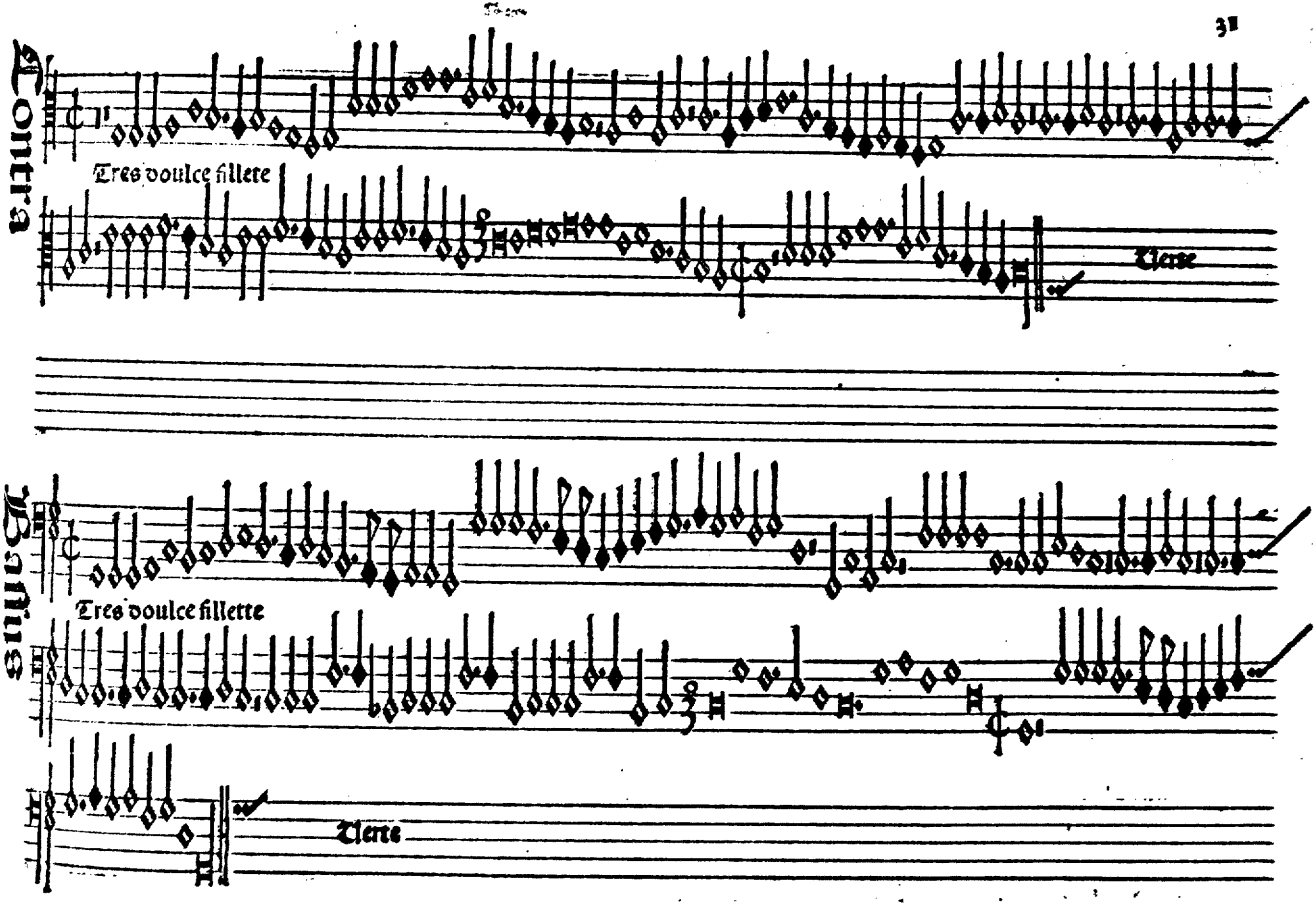
Contra
Tres doulce fillette
Tierce
Bassus
Tres doulce fillette
Tierce

Resolutio

Tres donlce fillete

Tenor

Contra

Baſſus

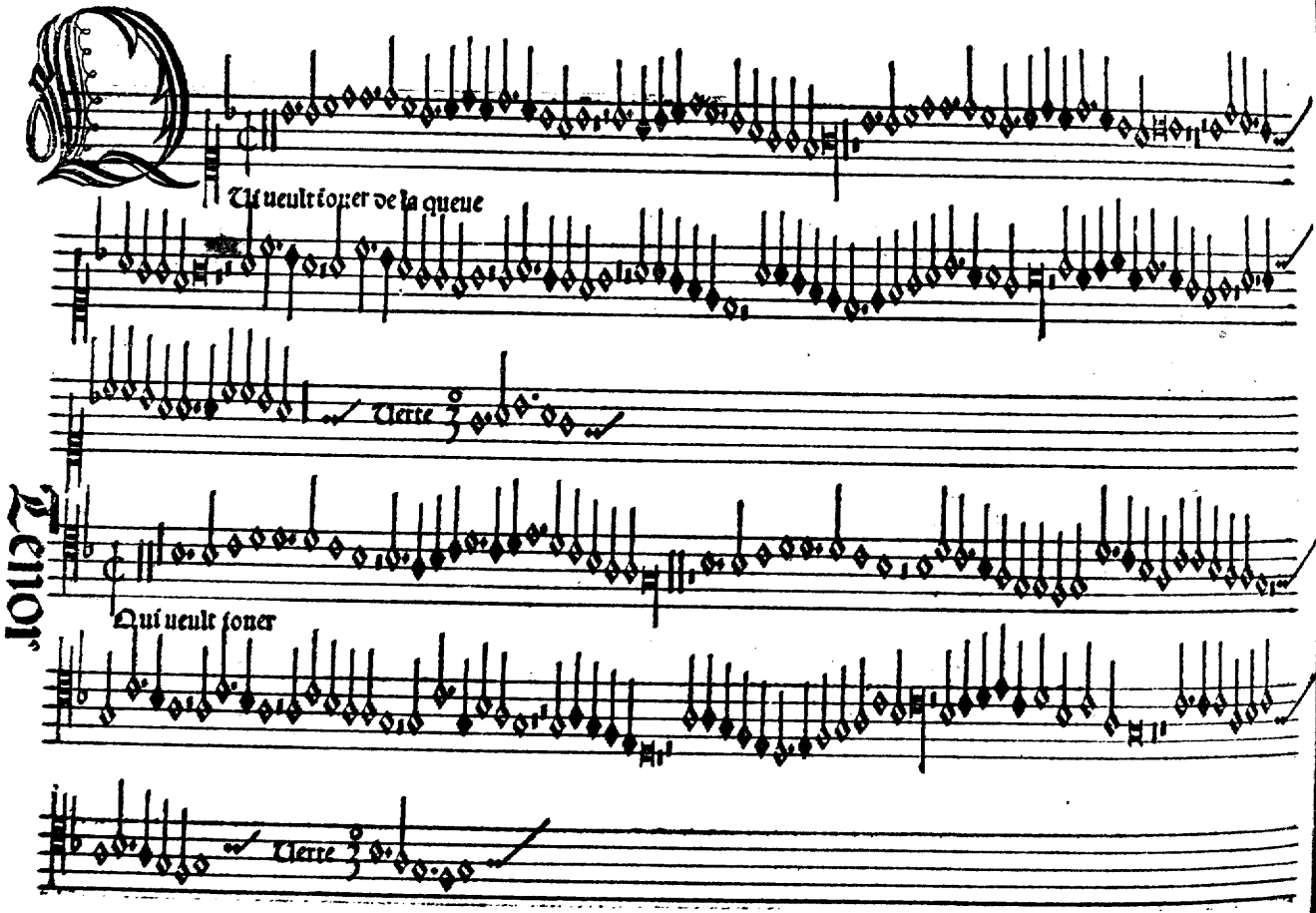
Tenor
Qui veult soner de la queue
Verte
Qui veult soner
Verte

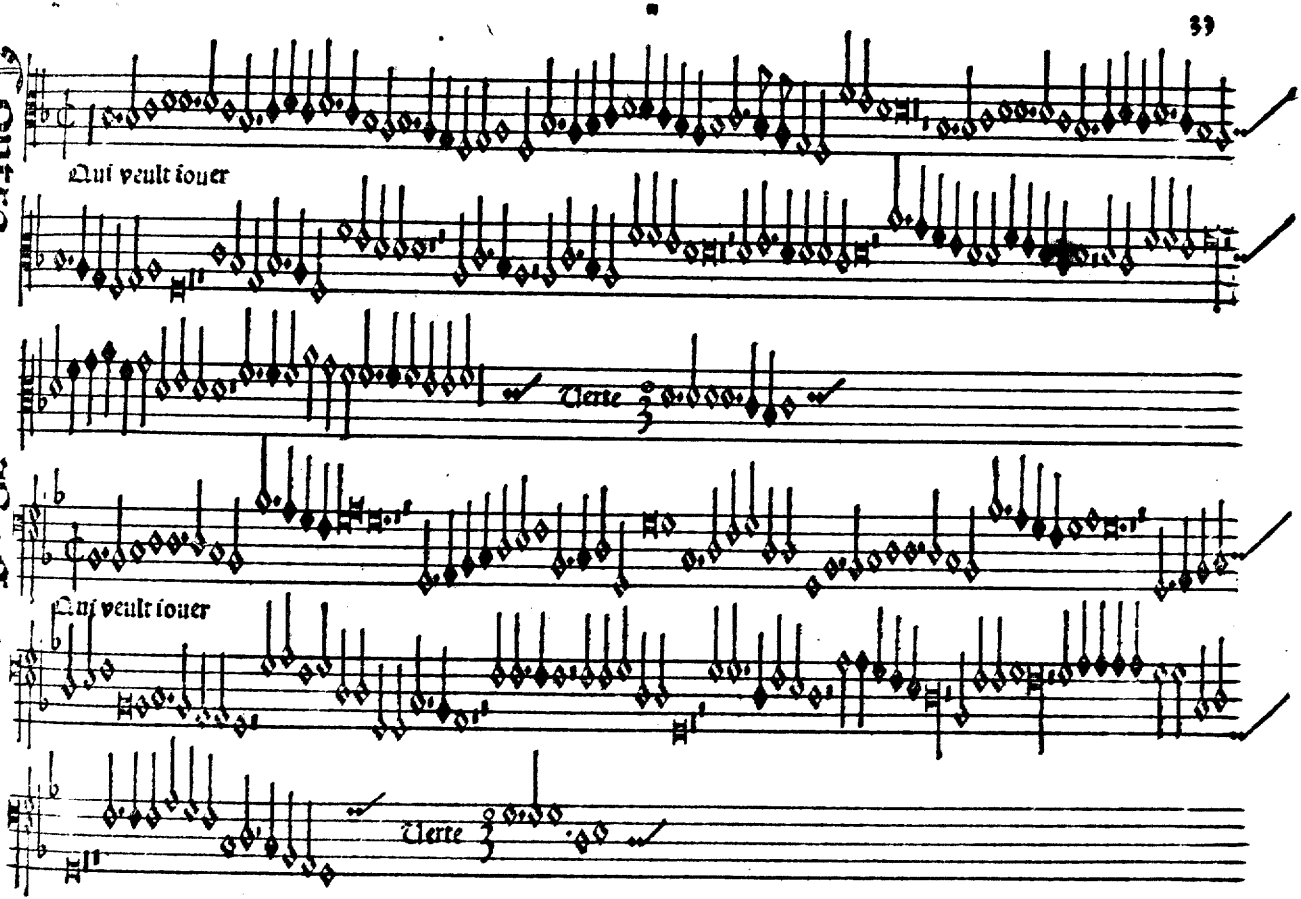
Qui veult iouer
Verte
Qui veult iouer
Verte

Contra Bassus

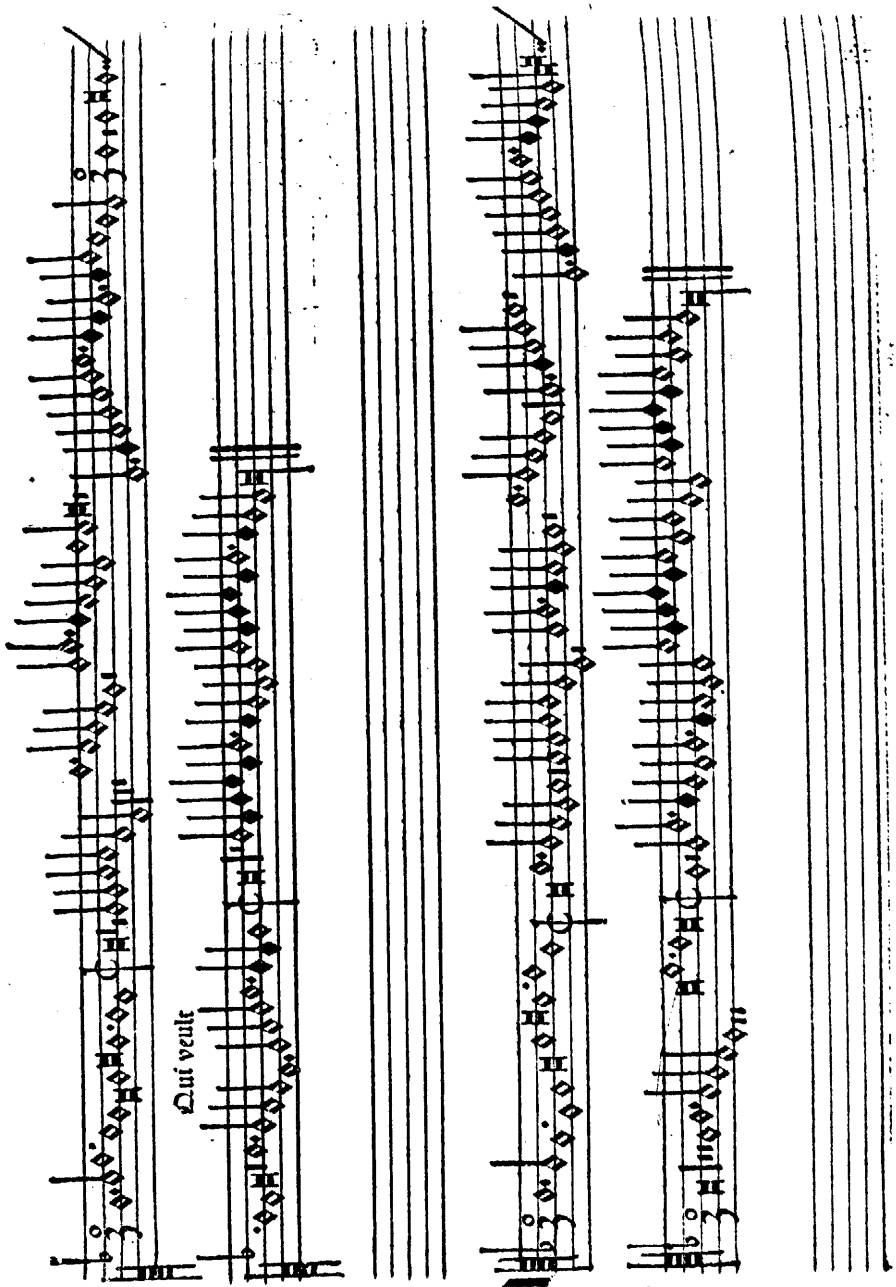

Contra

Bassus

Contra Bassus

Tenor

Chescũ me crie

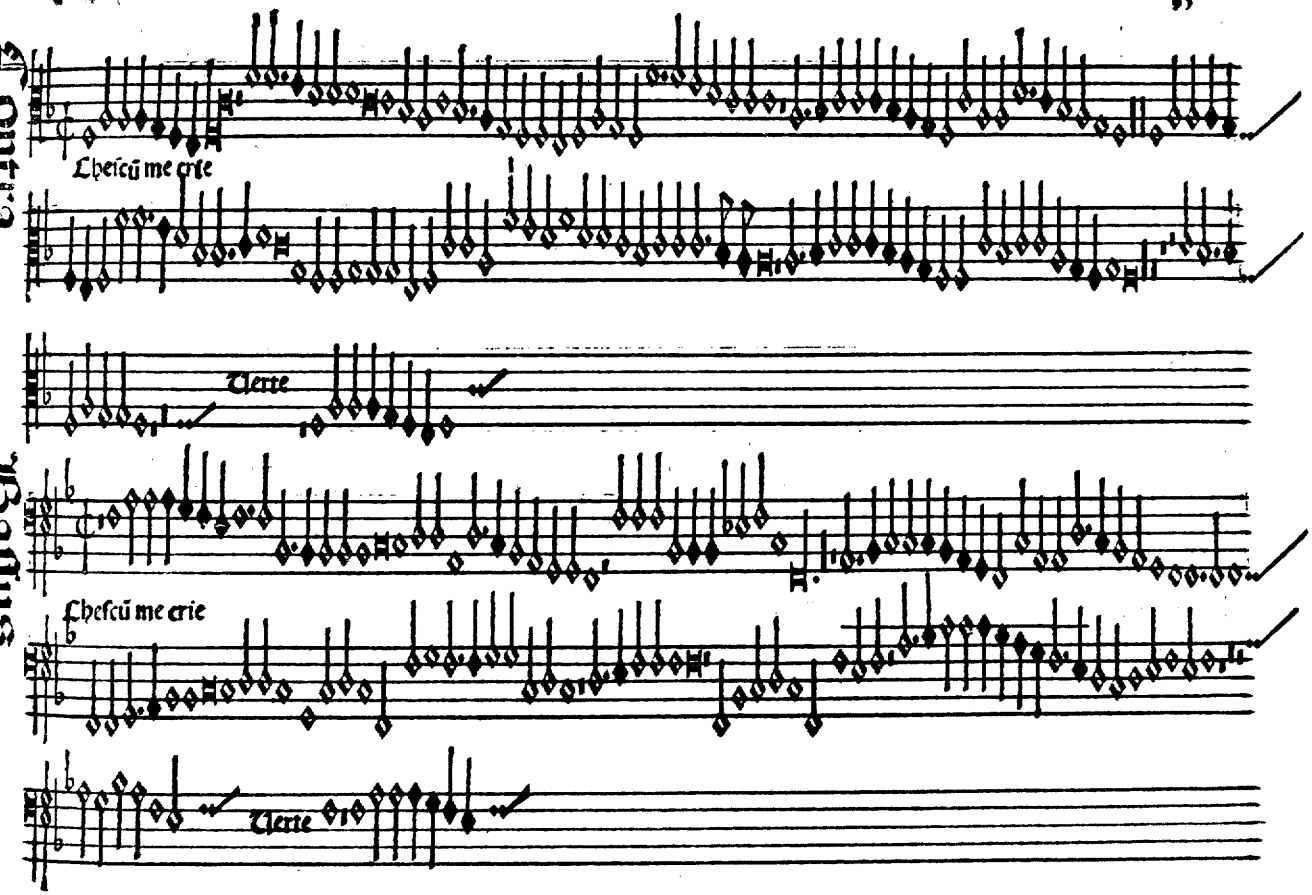

Verte

Chescũ me crie

Verte

Contra Bassus

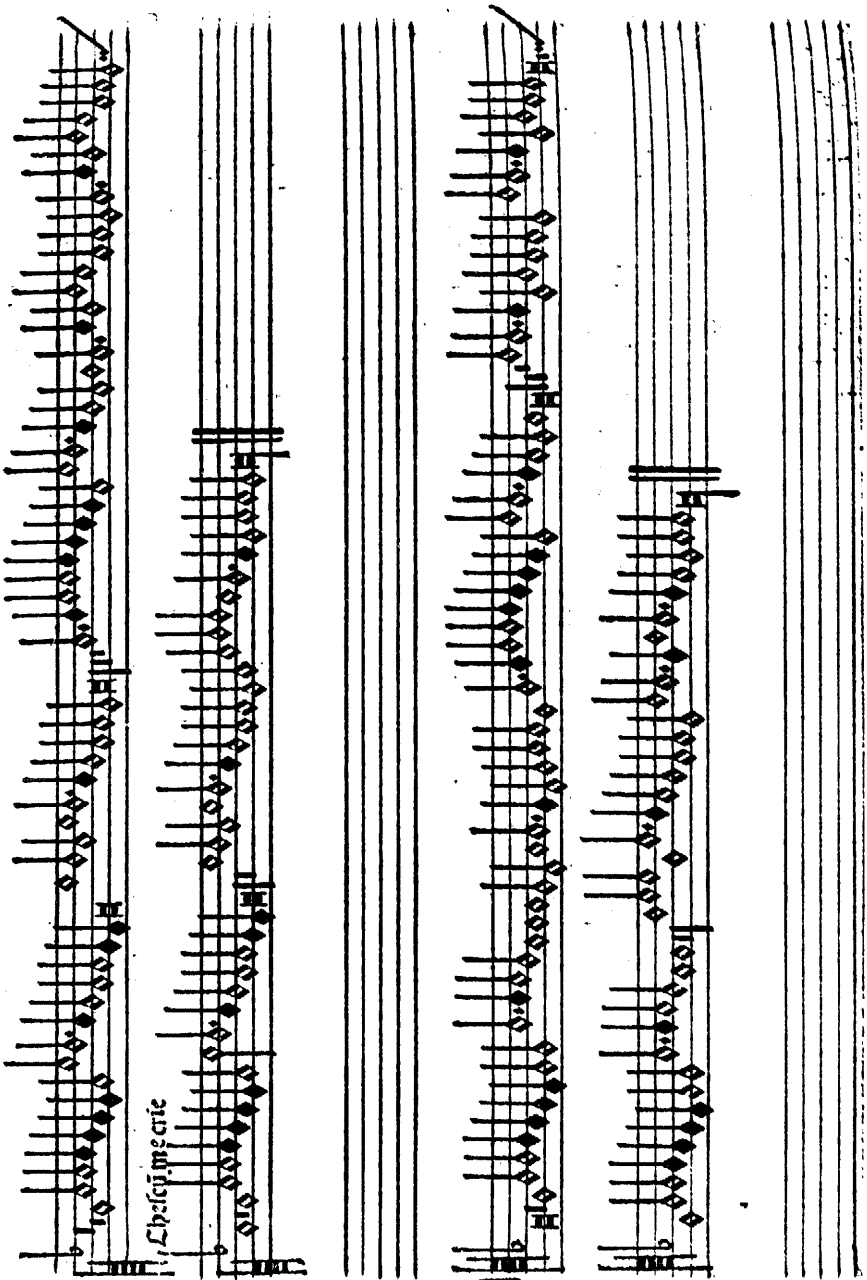

Resolutio

Tenor

Contra

Bassus

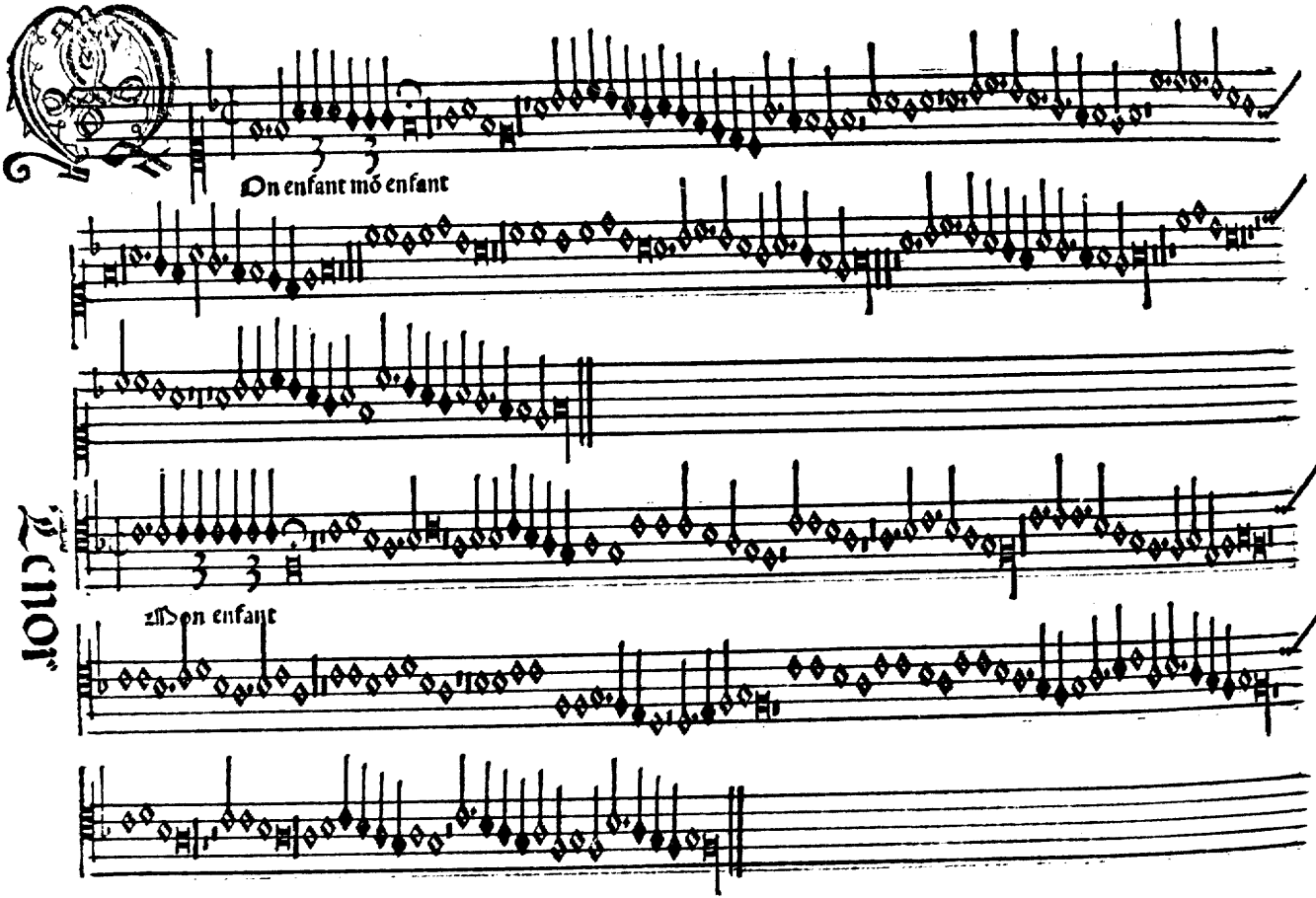
On enfant mó enfant
Mon enfant

Contra

Mon enfant

Basse

Mon enfant

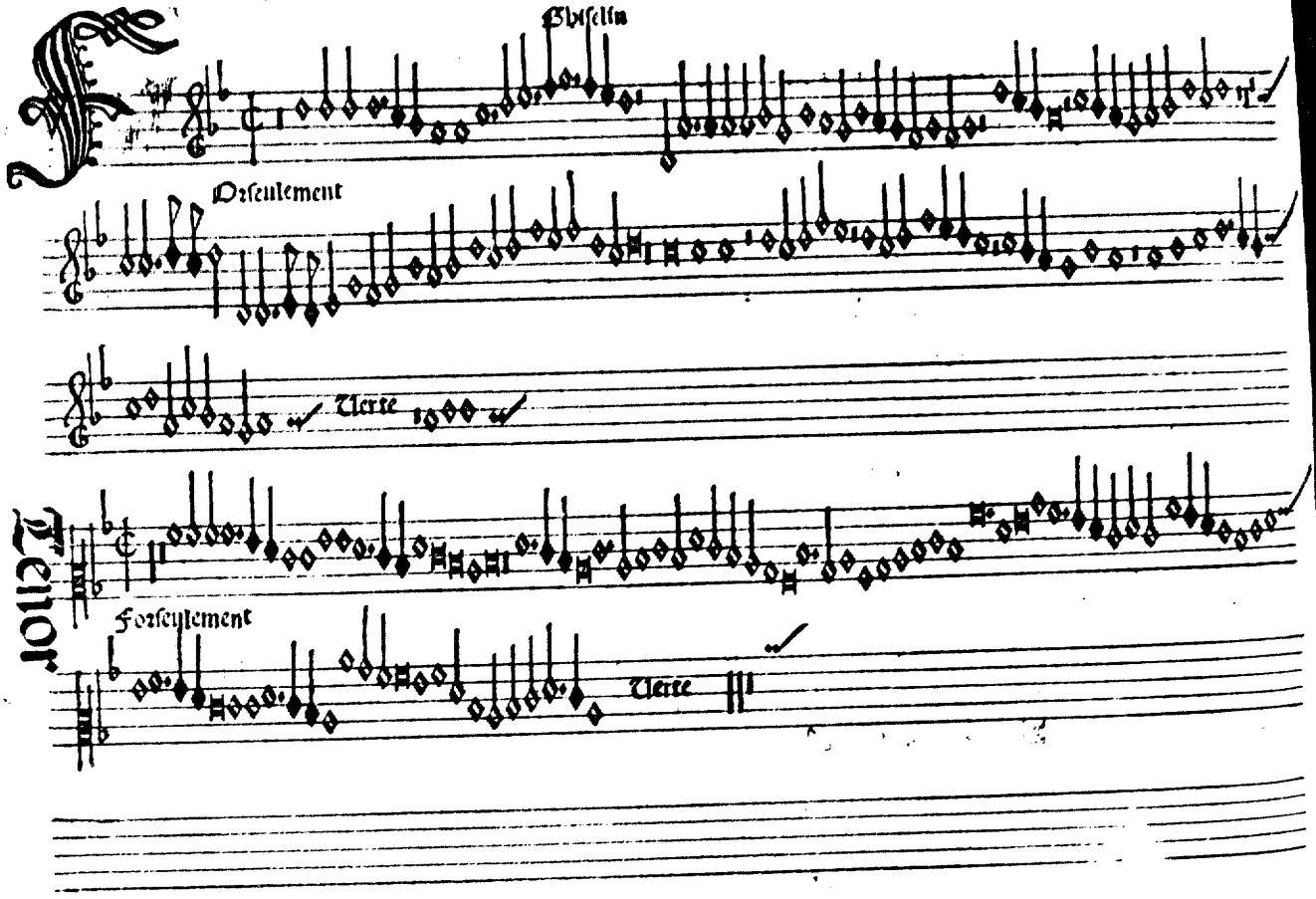
Glyſelin
Orſeulement
Tierce
Tenor
Forſeylement
Tierce

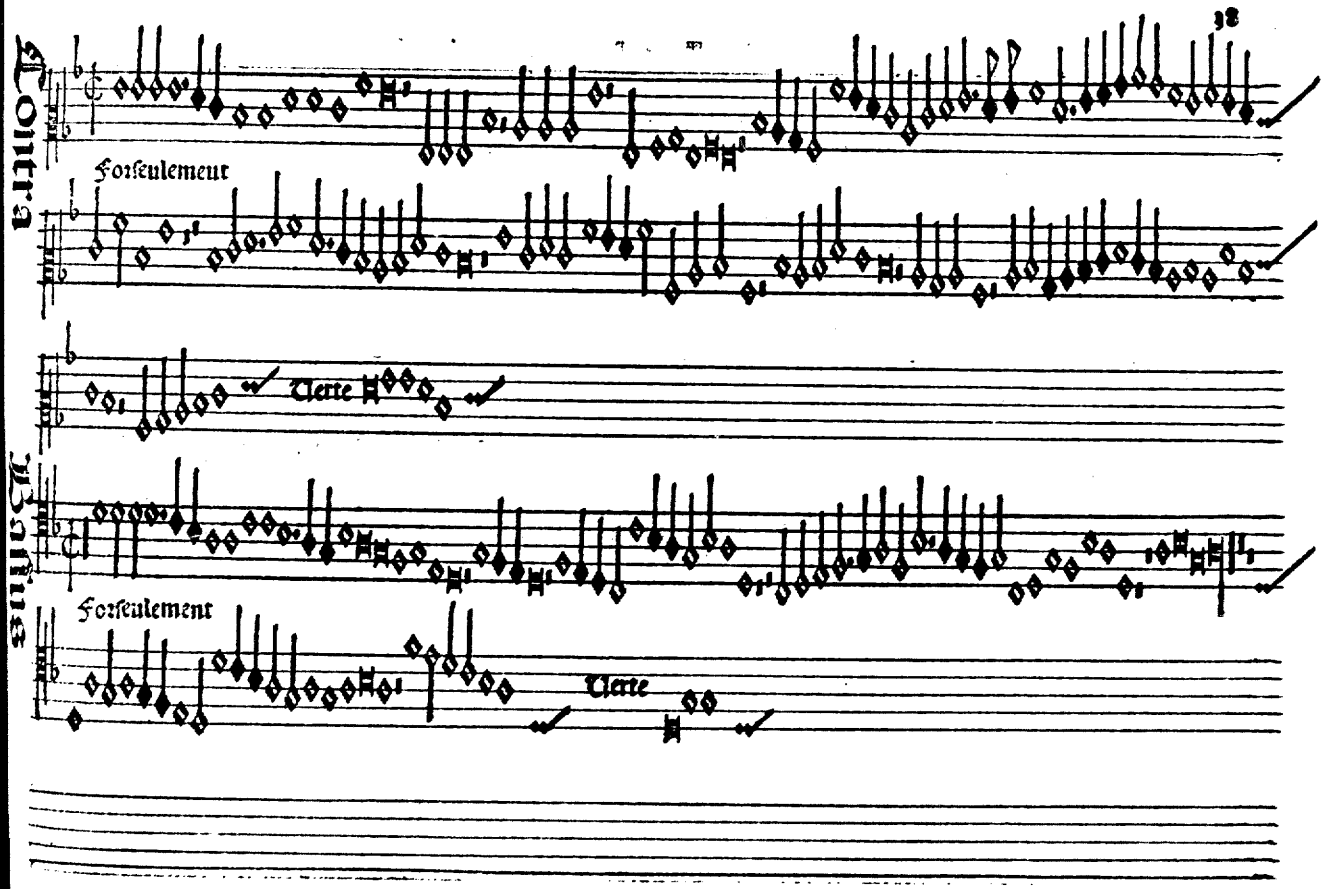
Contra
Haultus
Forseulement
Tierce
Forseulement
Tierce

Resolutio
Forseulement
Tenor

Contra

Bartus

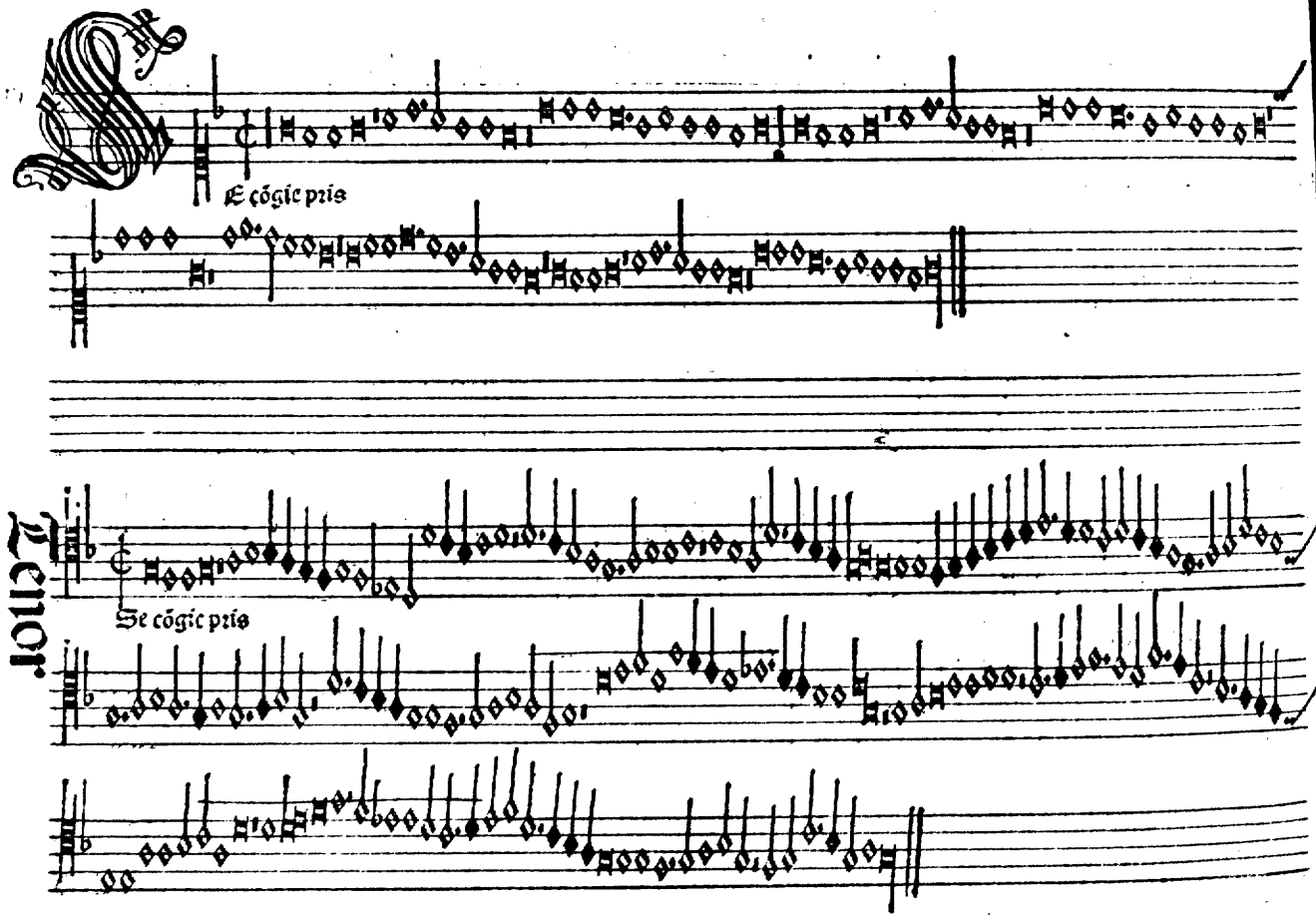
Tenor
Se cõgic pris
Contra
Se cõgic pris

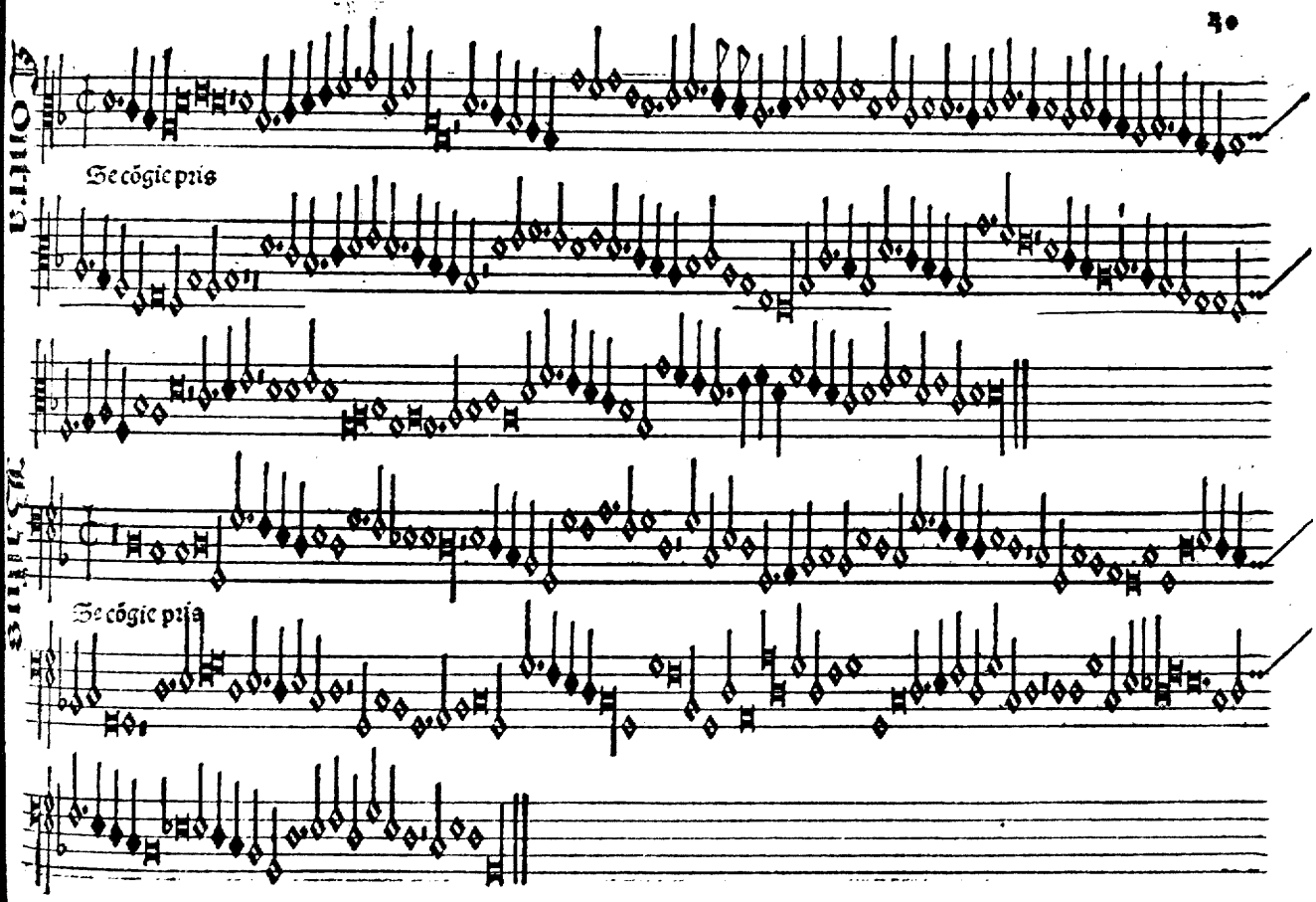
Tenor
Se cõgie pris
Altus
Se cõgie pris

Contra Bantus

Ey pris amours

Jay pris amours

Tenor

Contra

Jay pris amours

Bas

Jay pris amours

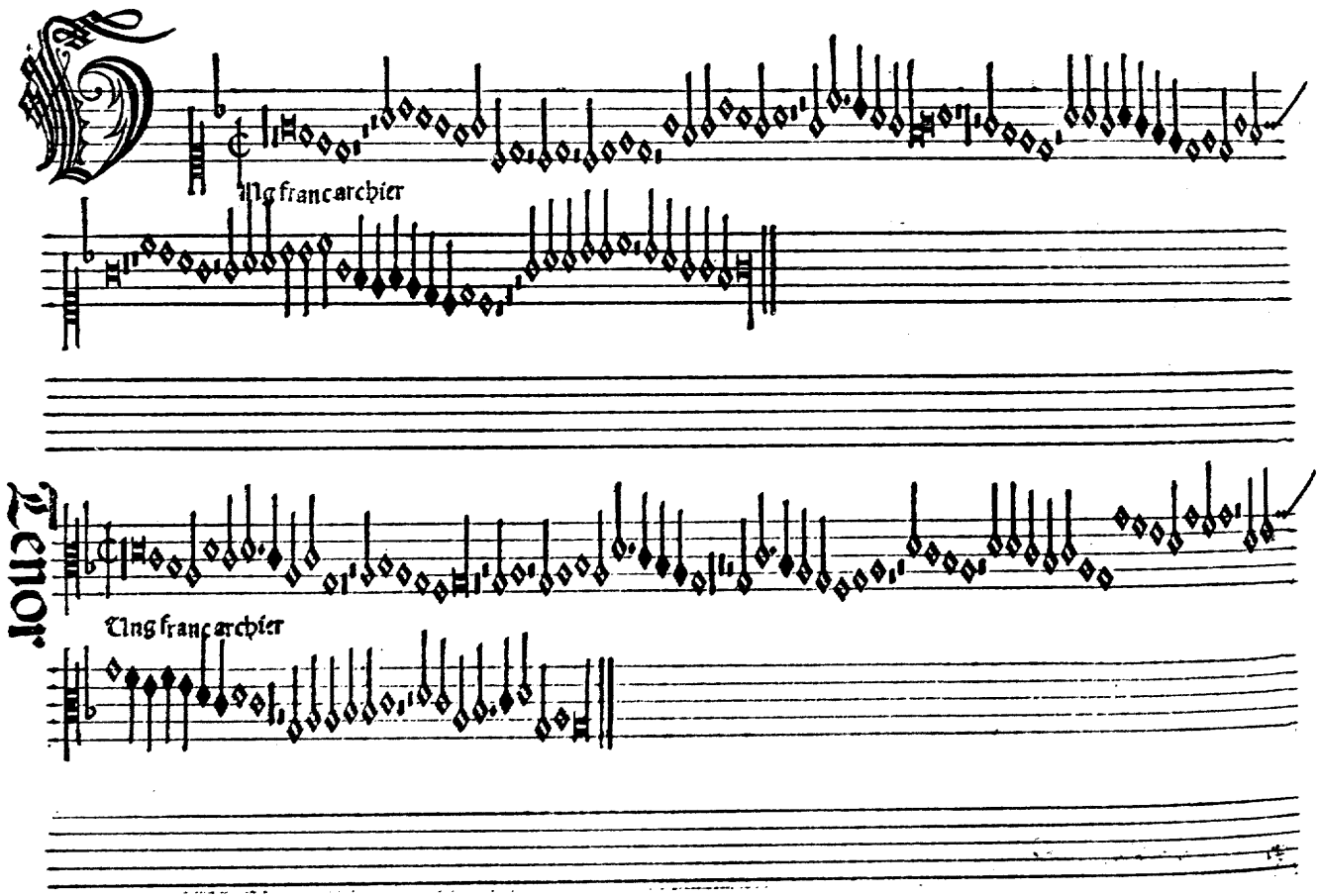
Tenor.
Ung franc archier
Ung franc archier

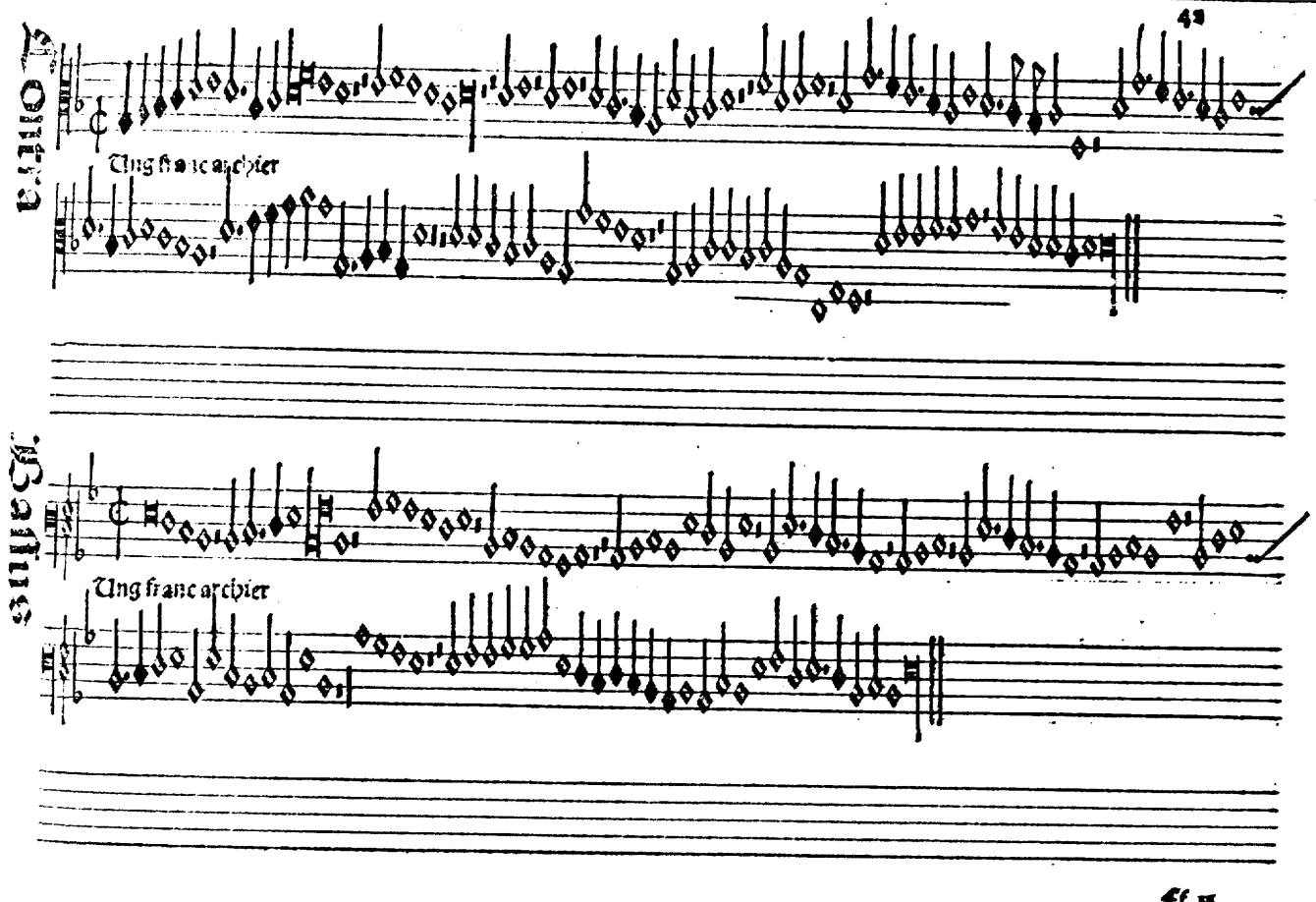
Tenor
Ung franc archier
Contra
Ung franc archier

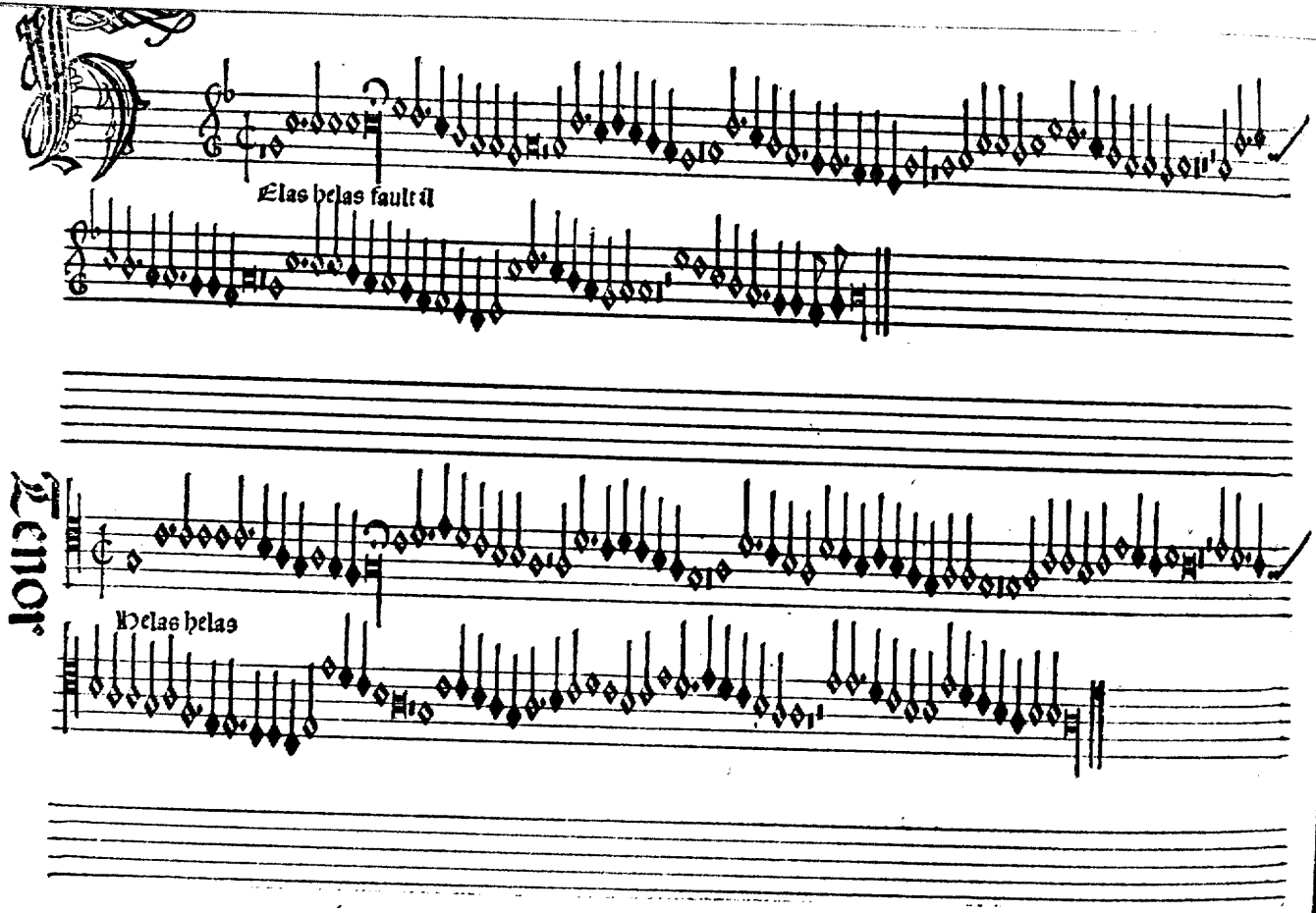
Elas helas fault il
Tenor
Helas helas

Contra

Helas helas

Bassus

Helas helas

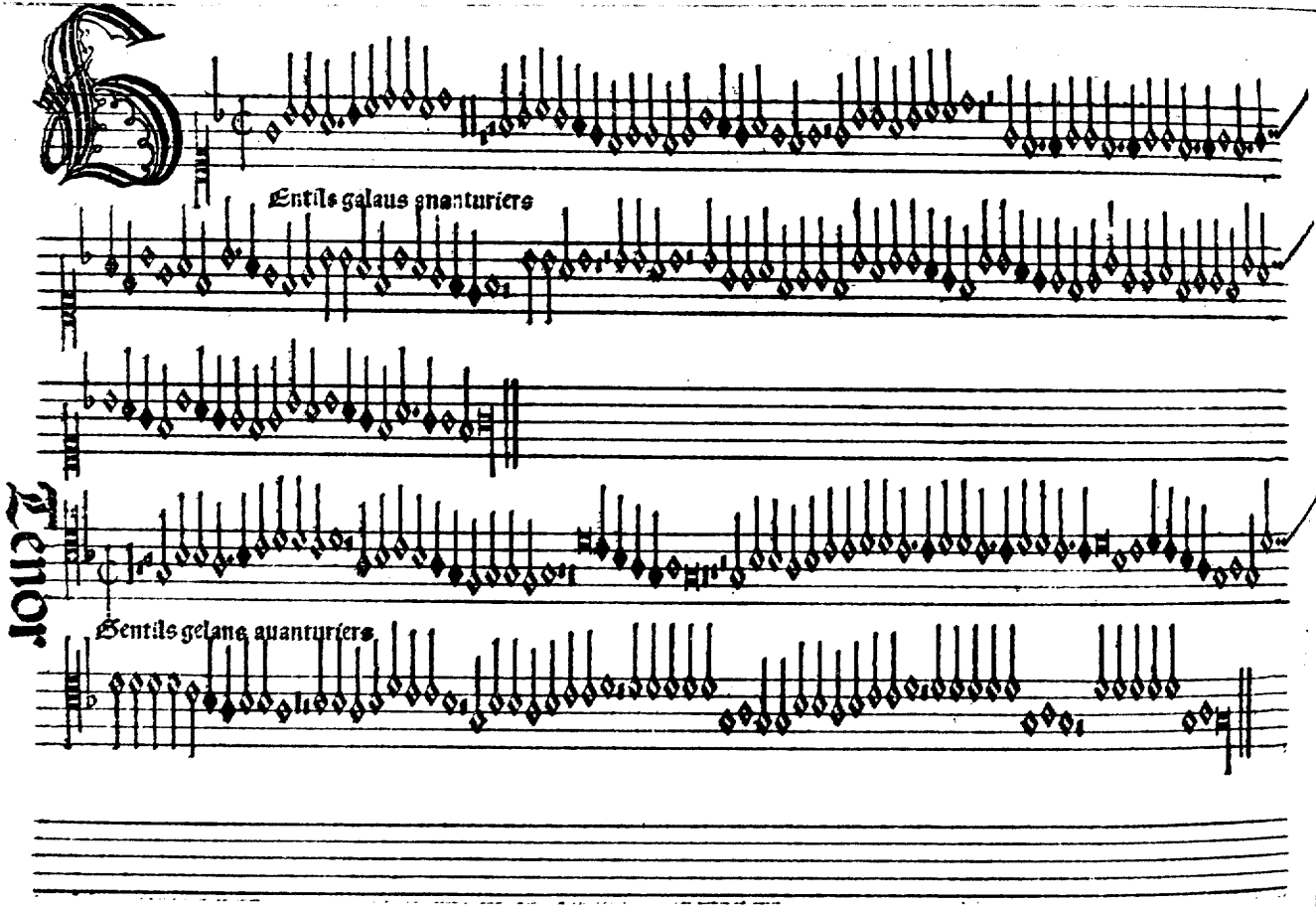
Tenor
Entils galaus gnanturiers
Gentils gelans auanturiers

Contra

Gentil: galans auāturiers

Bassus

Gentils galans auā turiers

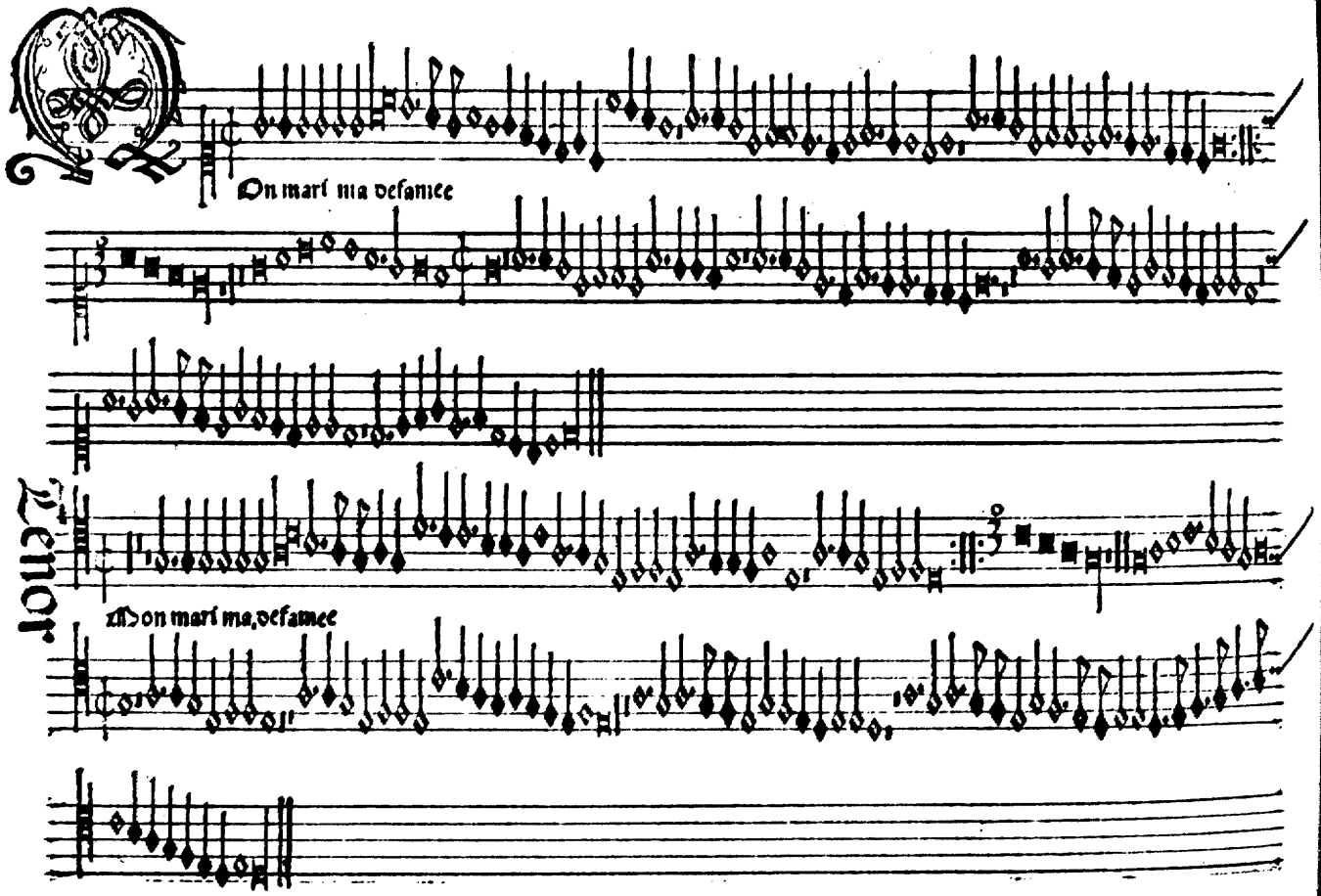

Contra Bassus

Tenor

On mari ma defamee

Mon mari ma, defamee

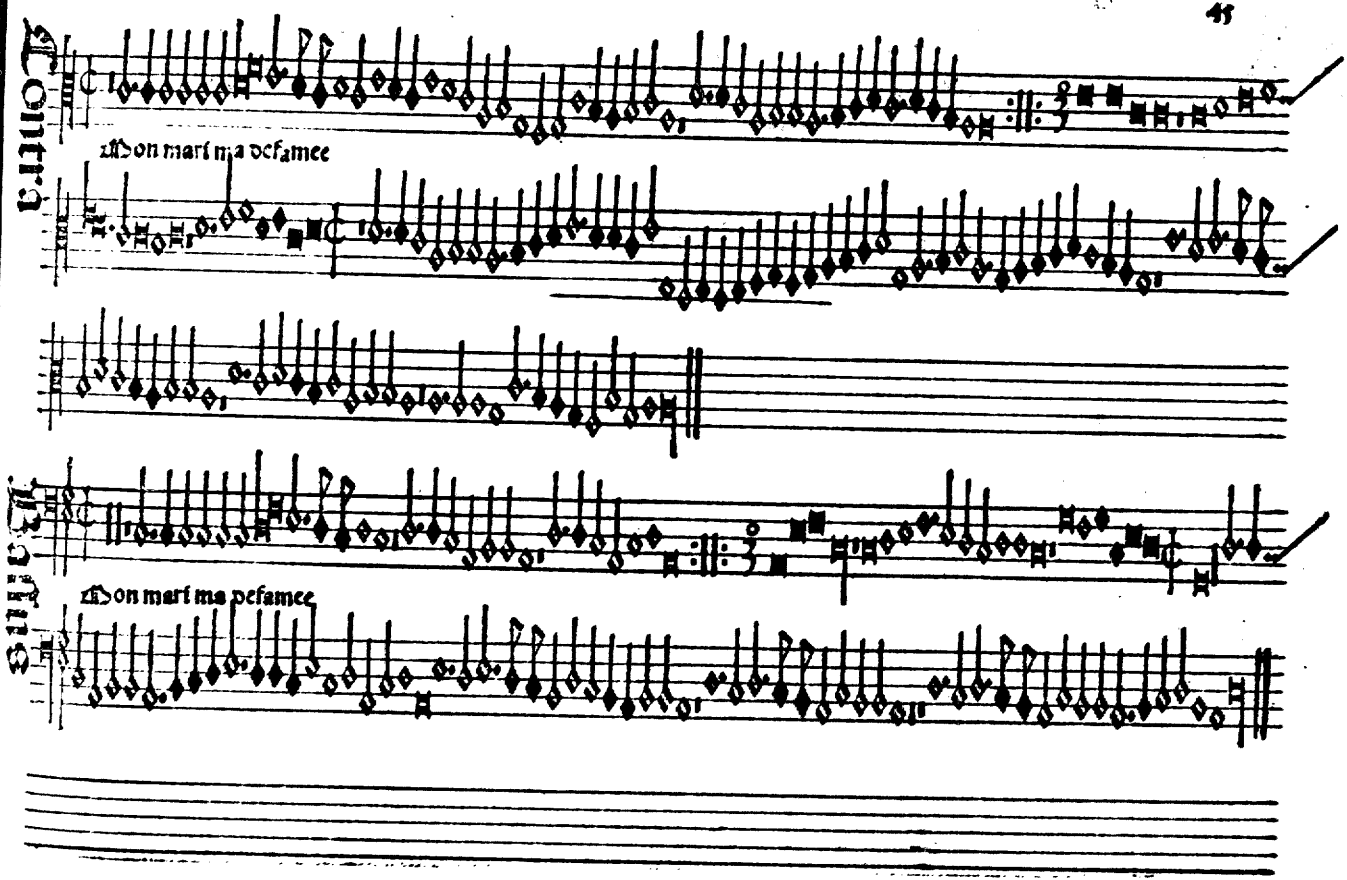
Contra
Mon mari ma defamee
Mon mari ma defamee

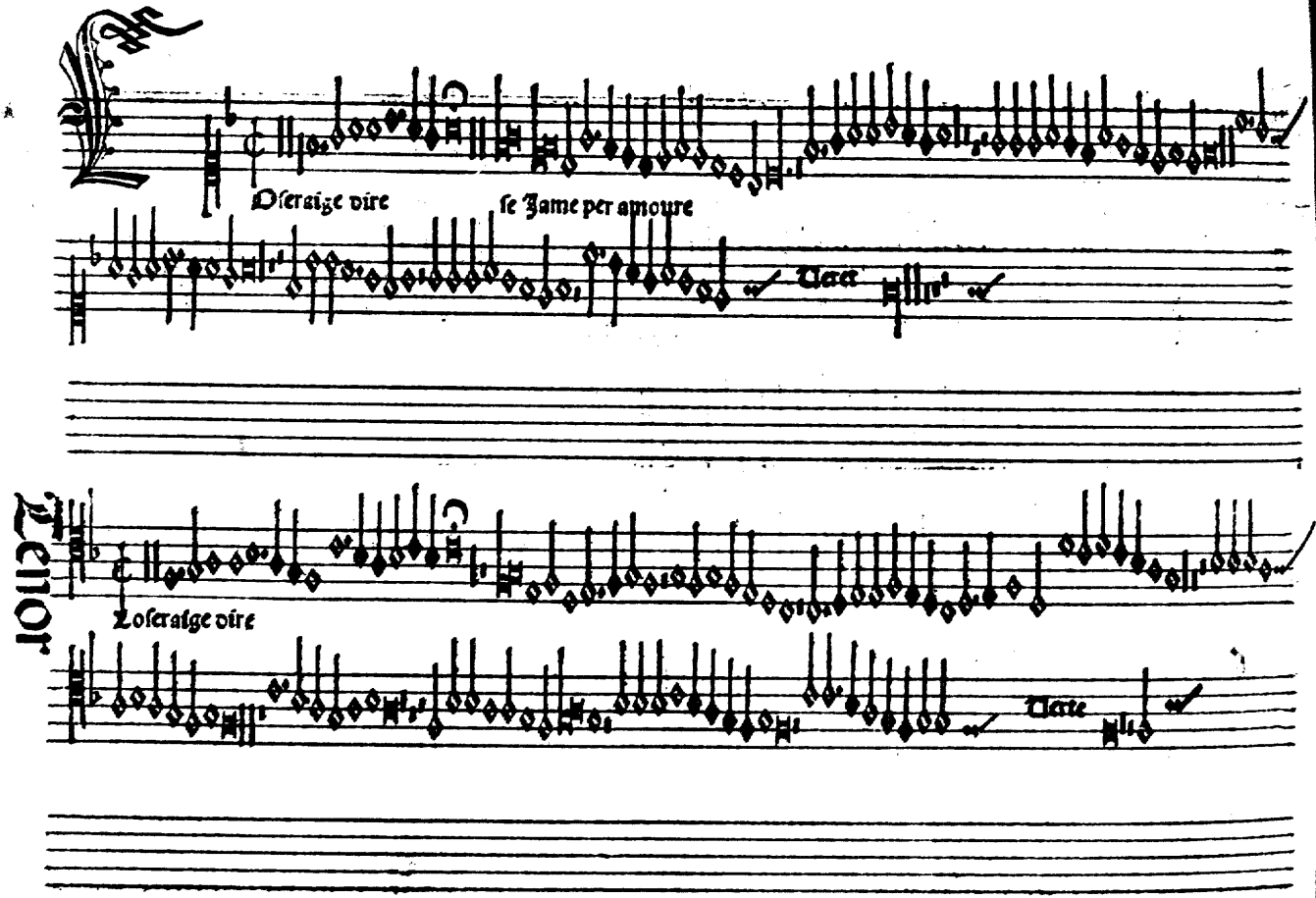
Oseraige vire
se Jame per amoure
Oseraige vire

Contra

Loseraige dire

Verte

Bassus

Loseraige dire

Verte

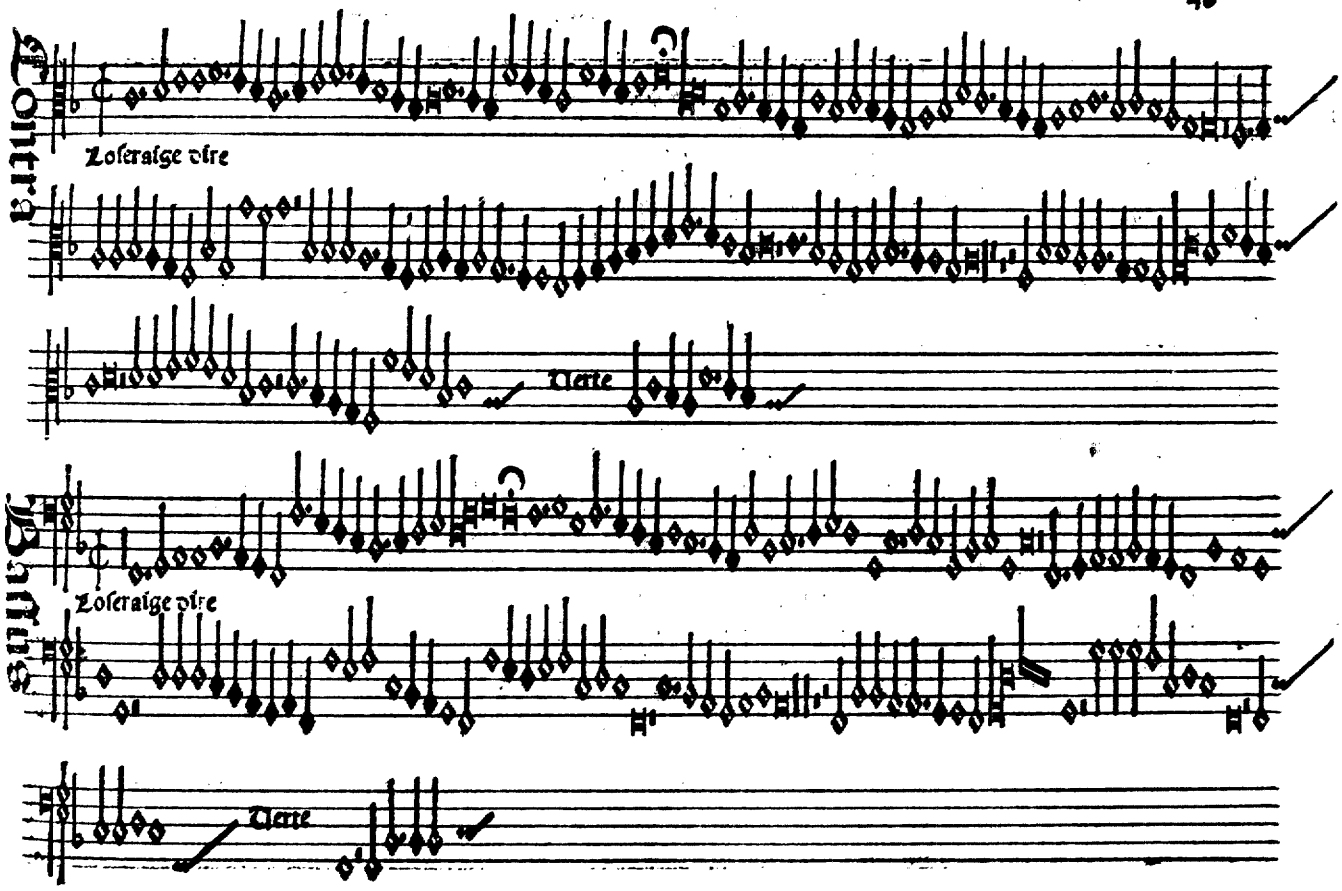

Tenor

Gloria

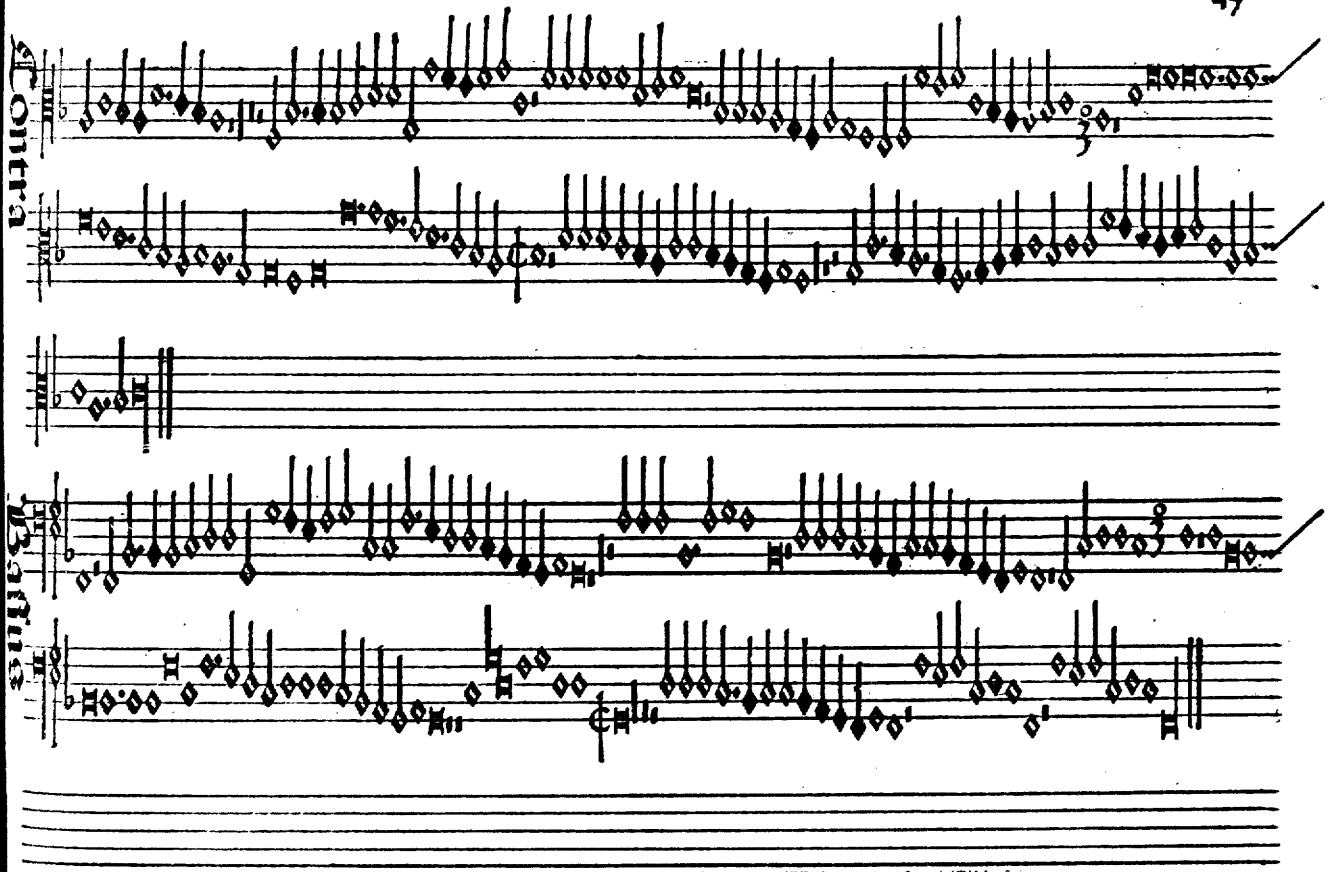
Contra
Bassus

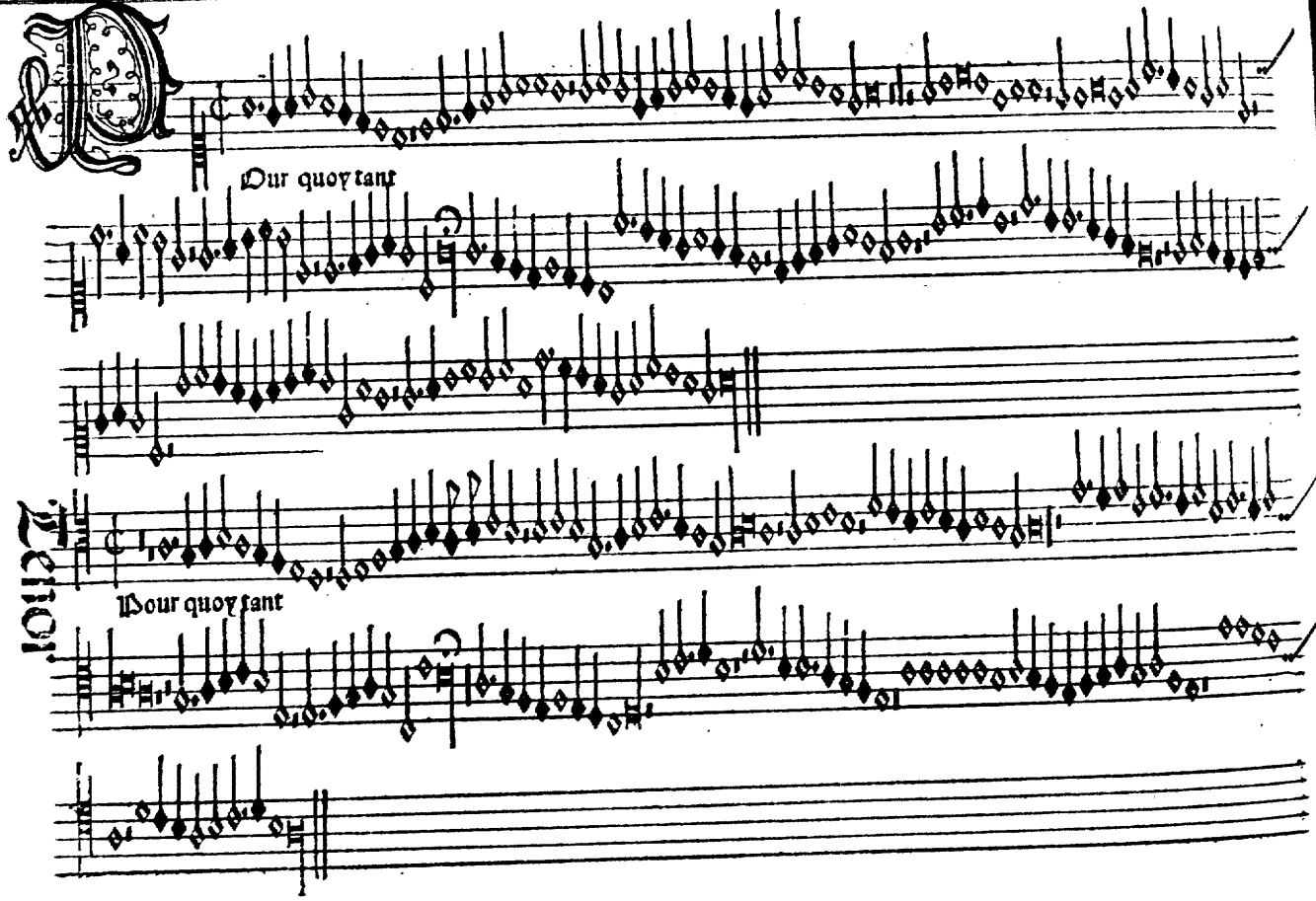
Pour quoy tant
Tenor
Pour quoy tant

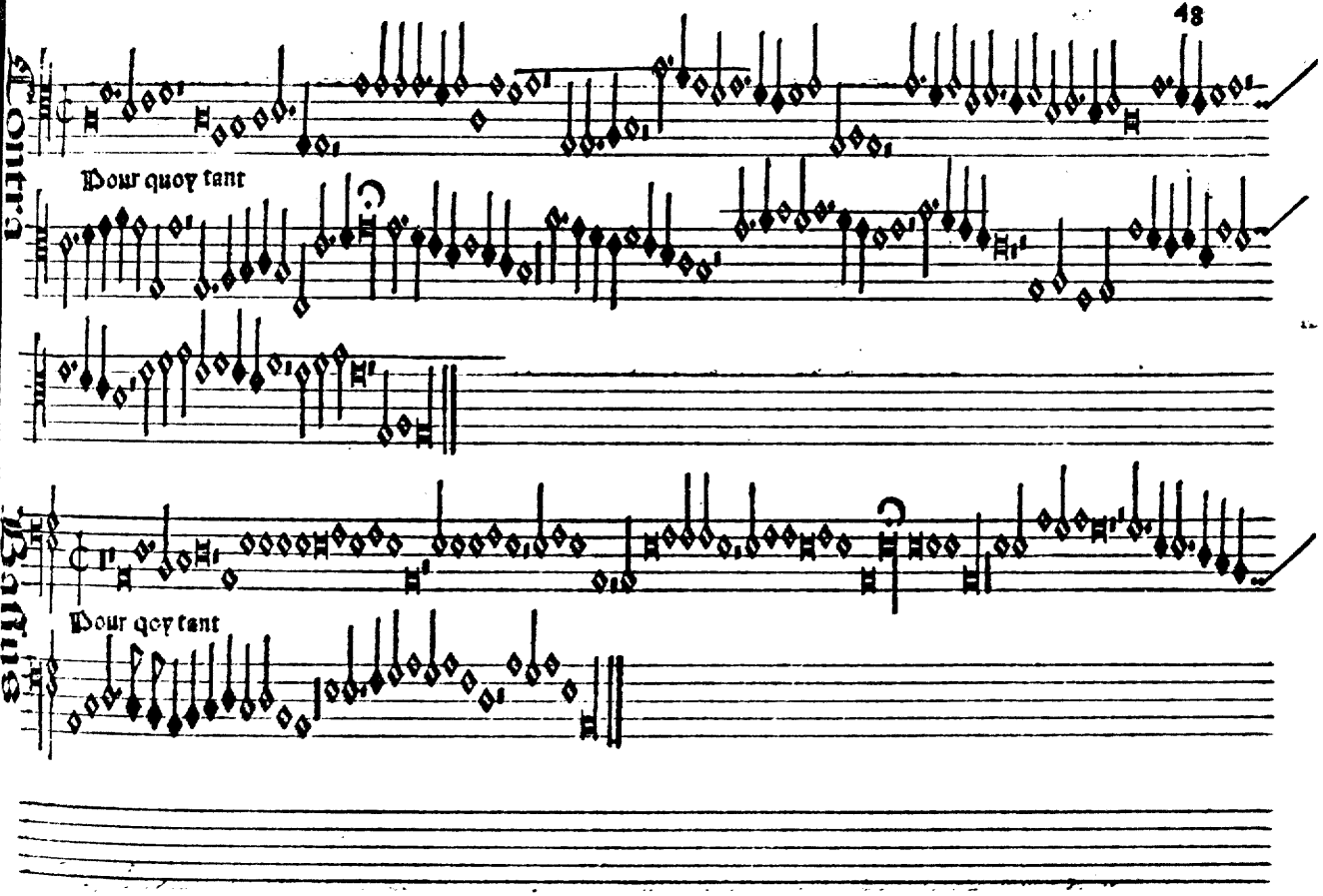
Contra
Pour quoy tant
Tenor
Pour qoy tant

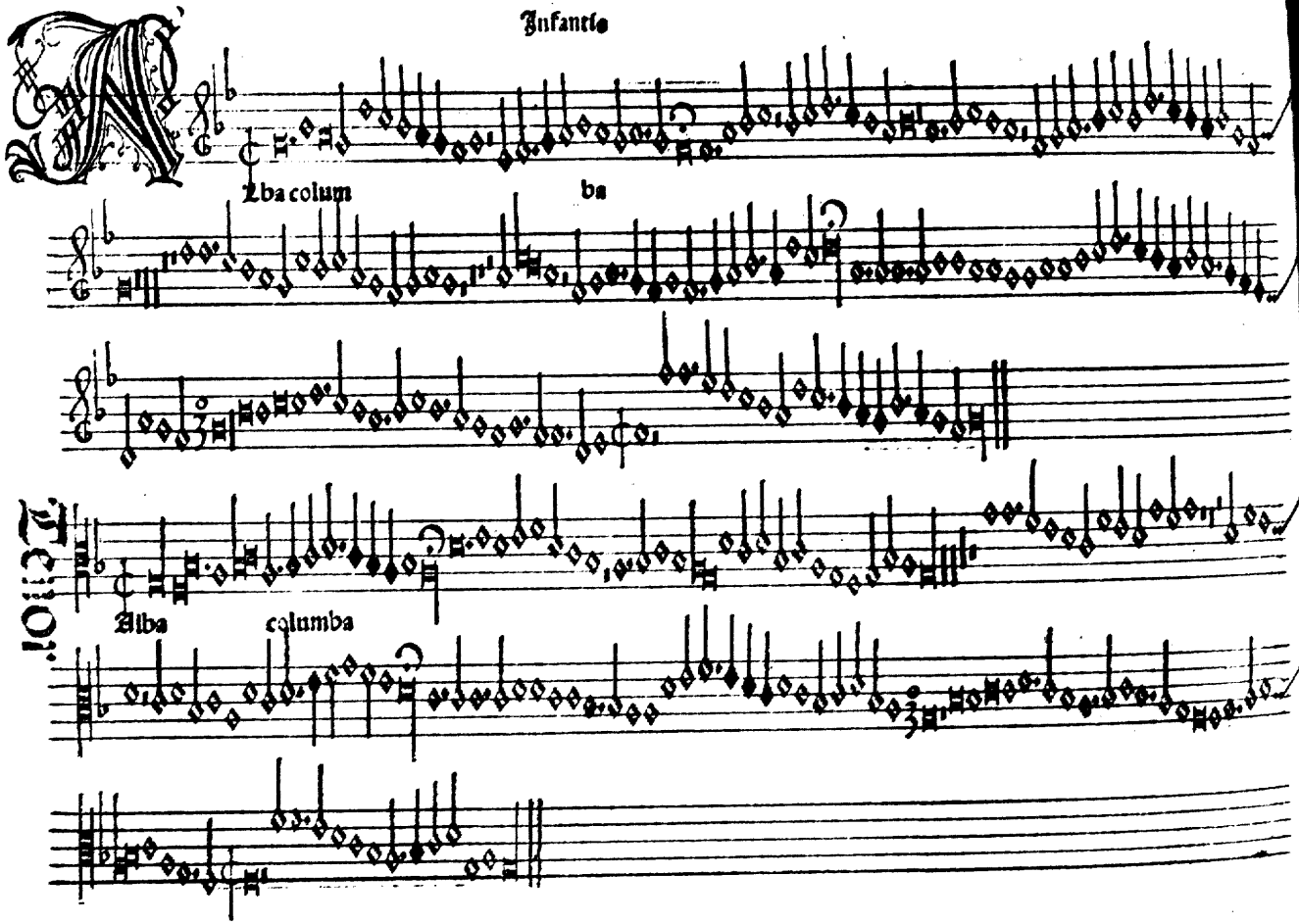
Infantie
Alba columba
Alba columba

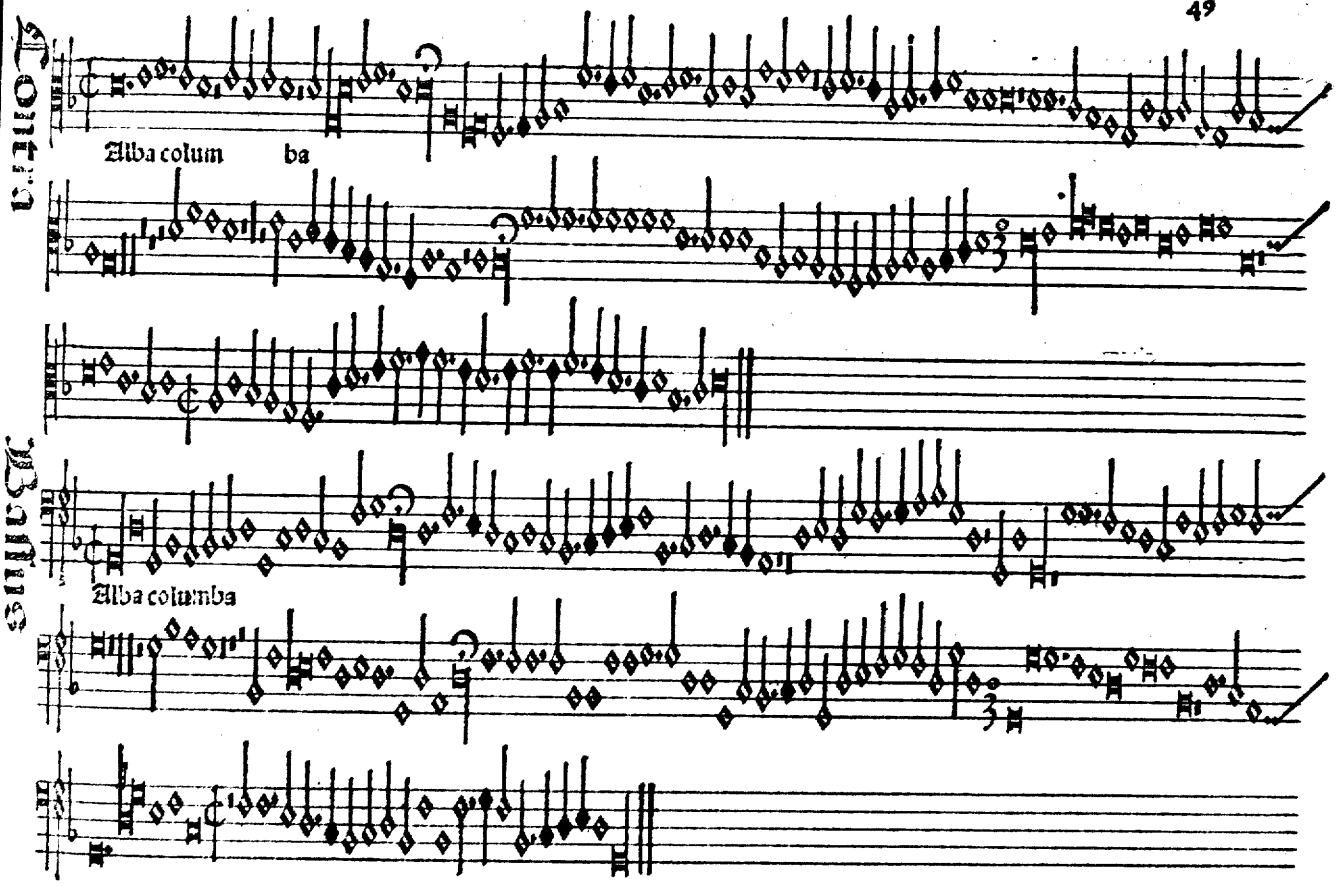
Cantus
Alba colum ba
Tenor
Alba columba

Contra

Logeron nous

Elogeron nous

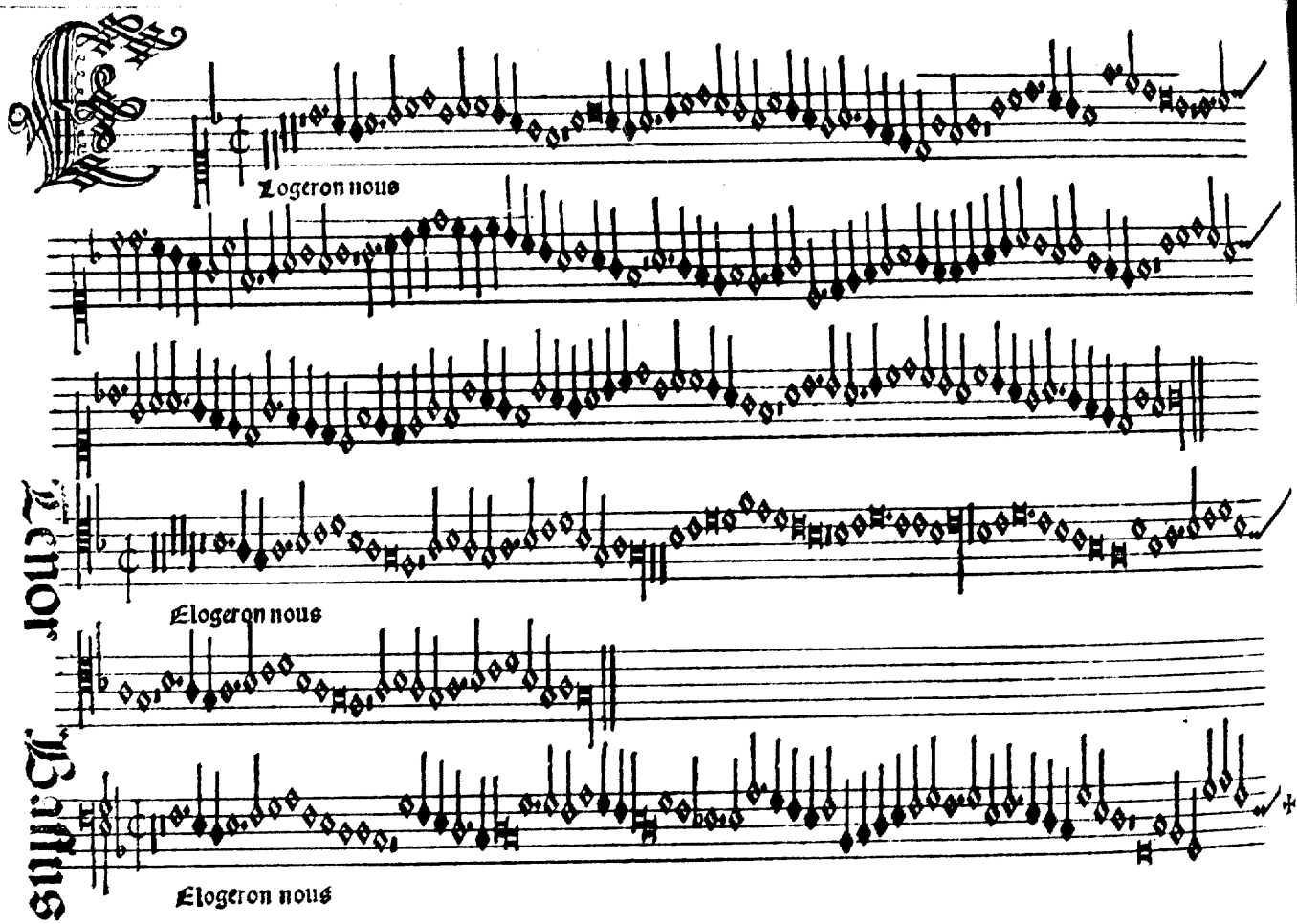

Elogeron nous

Tenor

Bassus

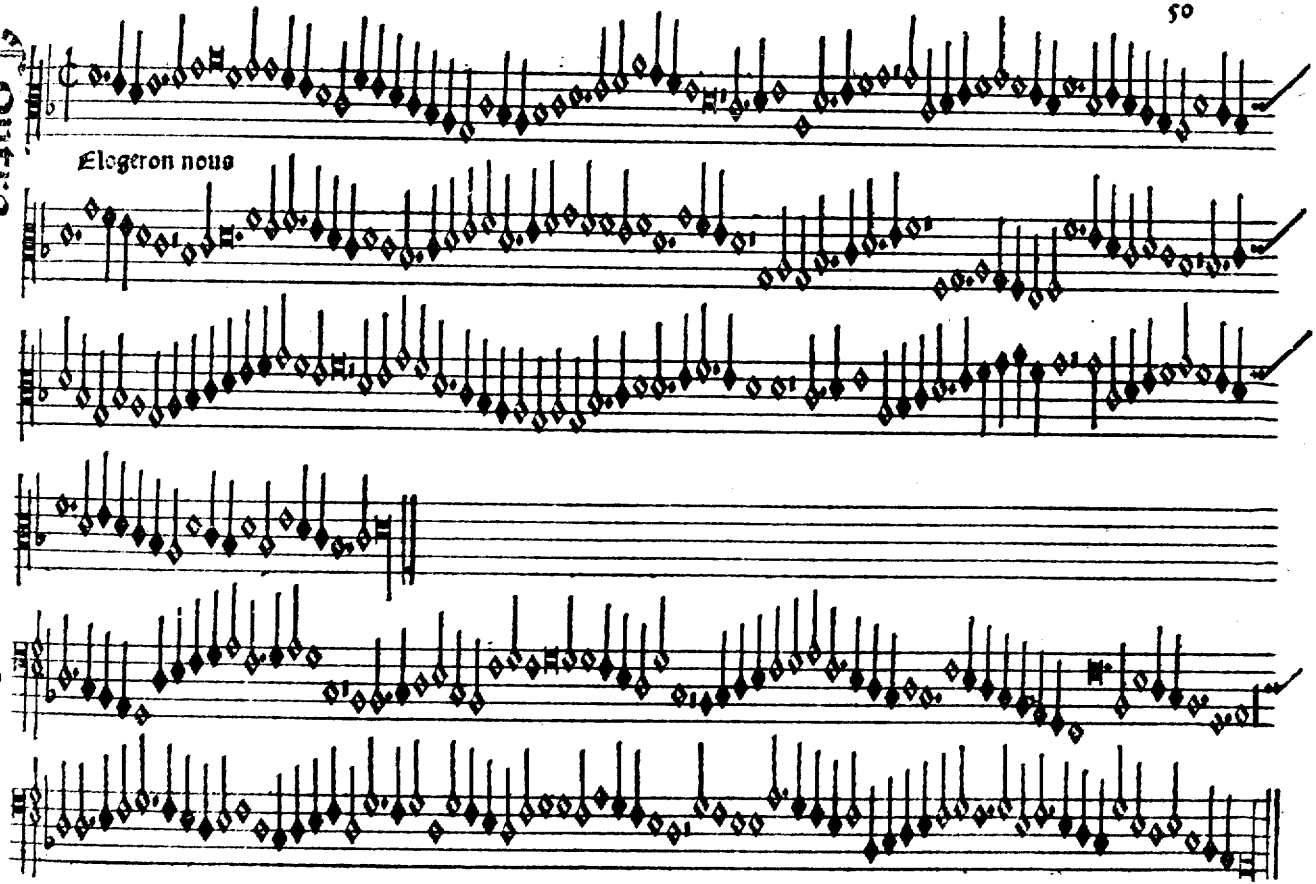
Elegeron nous

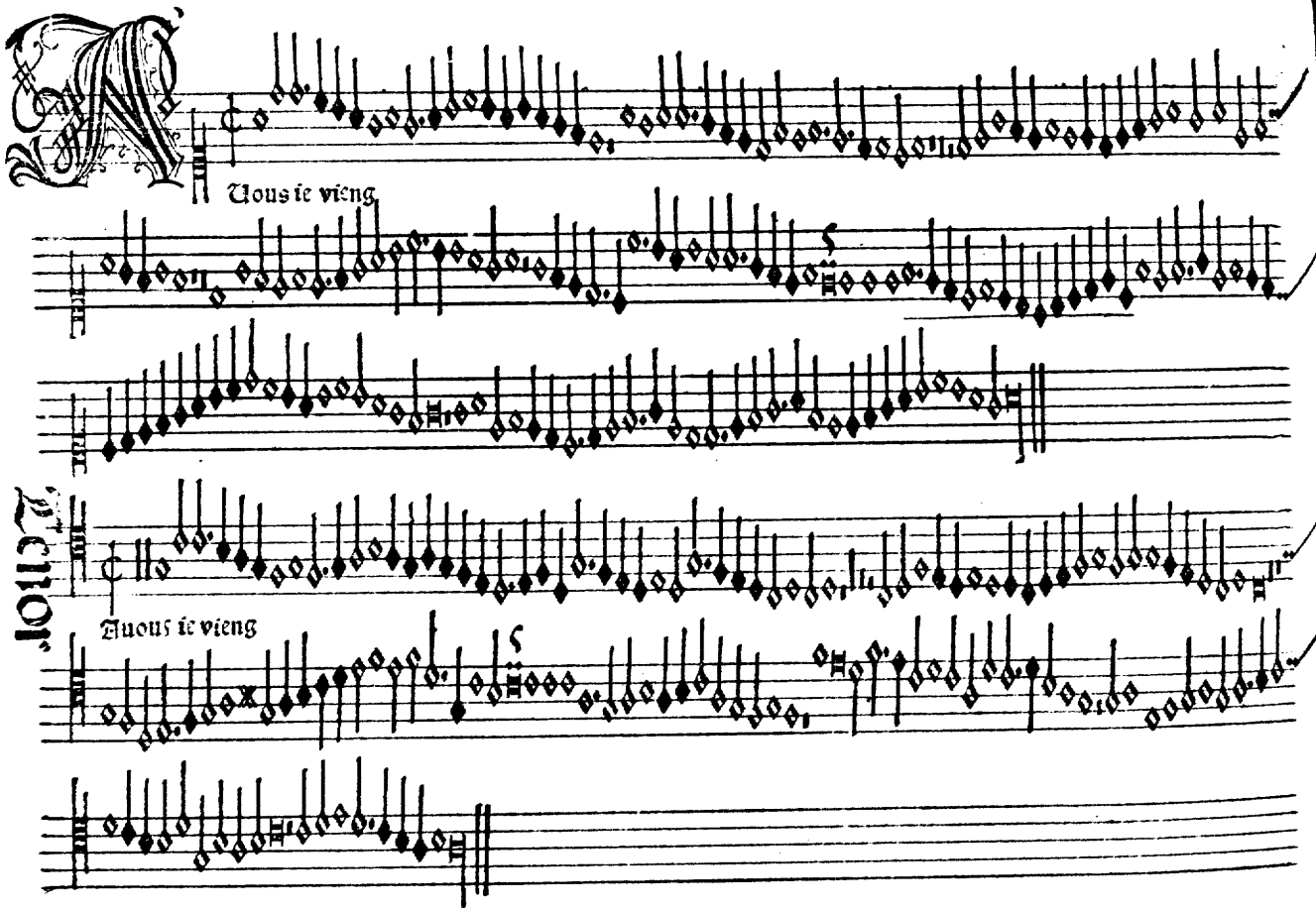
Vous ie vieng
Tenor
Vous ie vieng

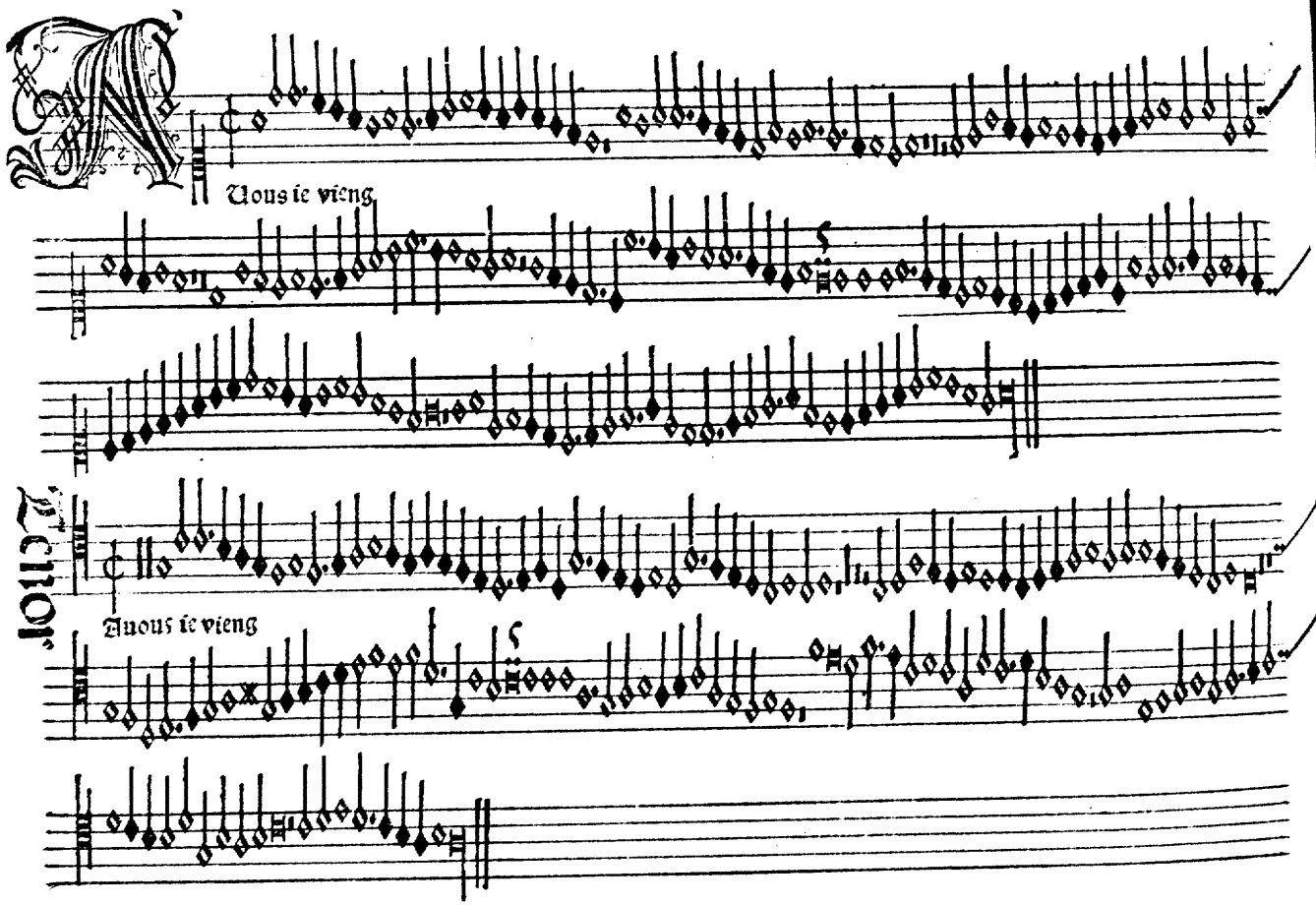
Vous ie vieng
Tenor
Auous ie vieng

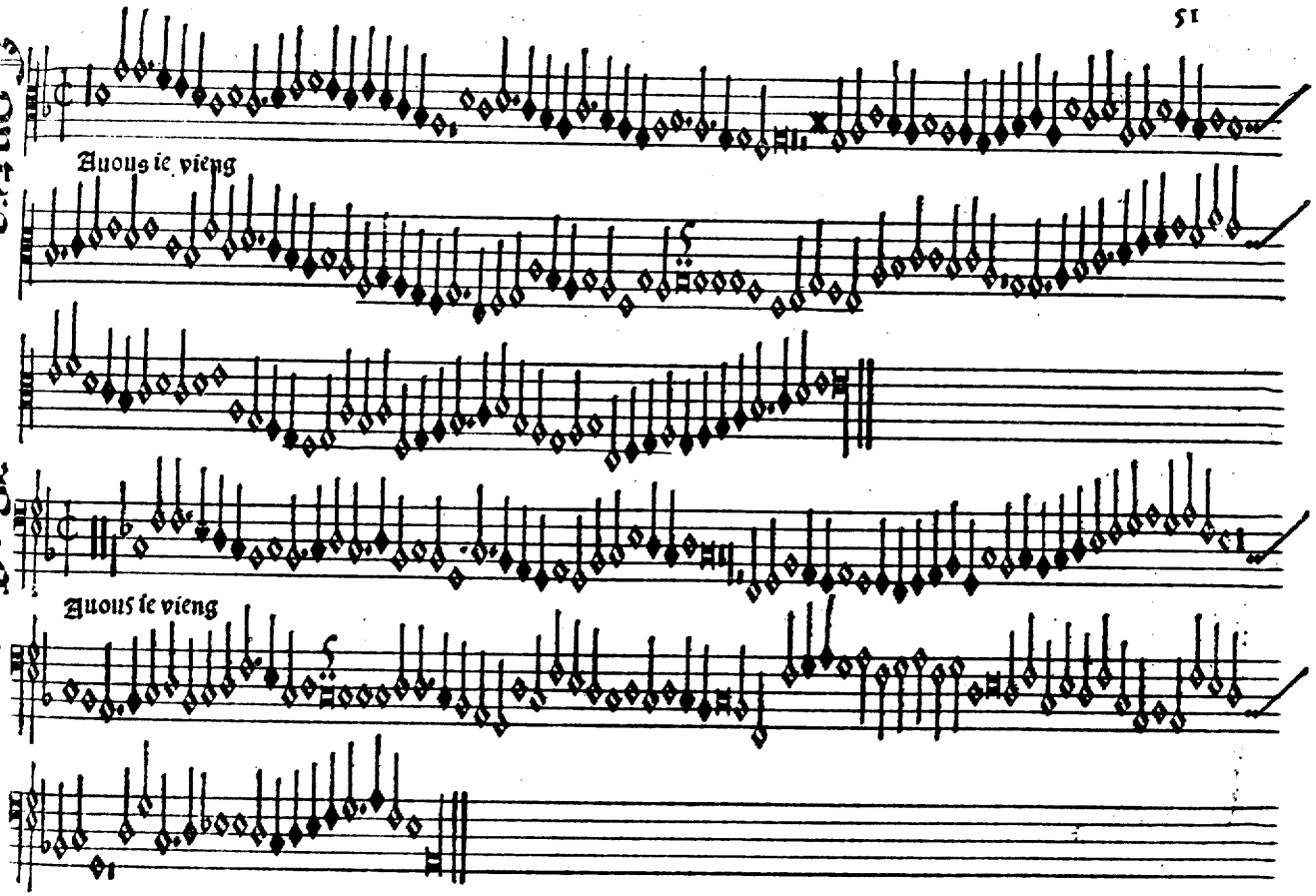
Auous ie vieng
Auous ie vieng

Contra Bassus

Orseulement

Forseulement

Tenor

Contra Bassus

Forseulement

Forseulement

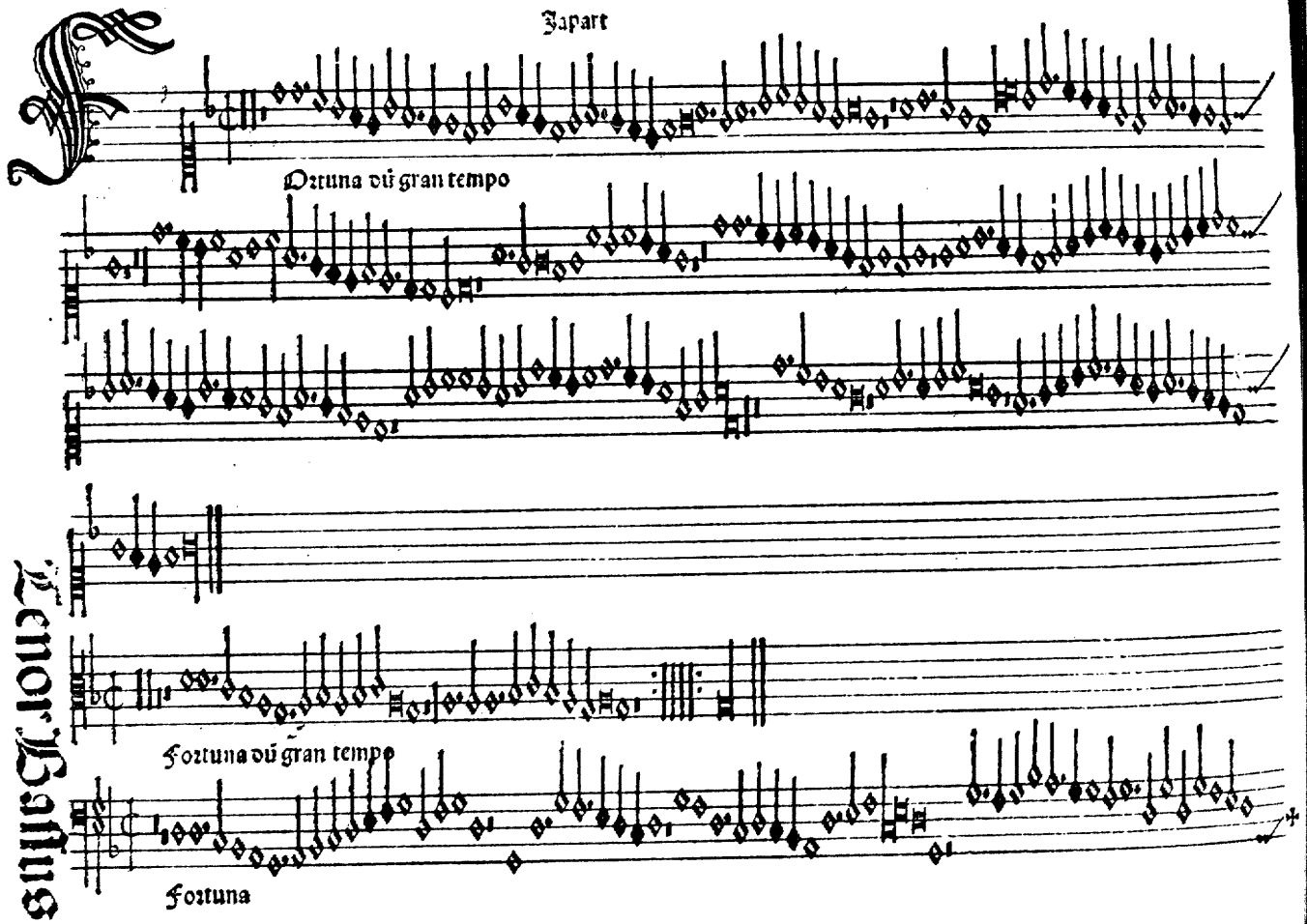
Tenor Bassus
Japart
Oztuna oũ gran tempo
Fortuna oũ gran tempo
Fortuna

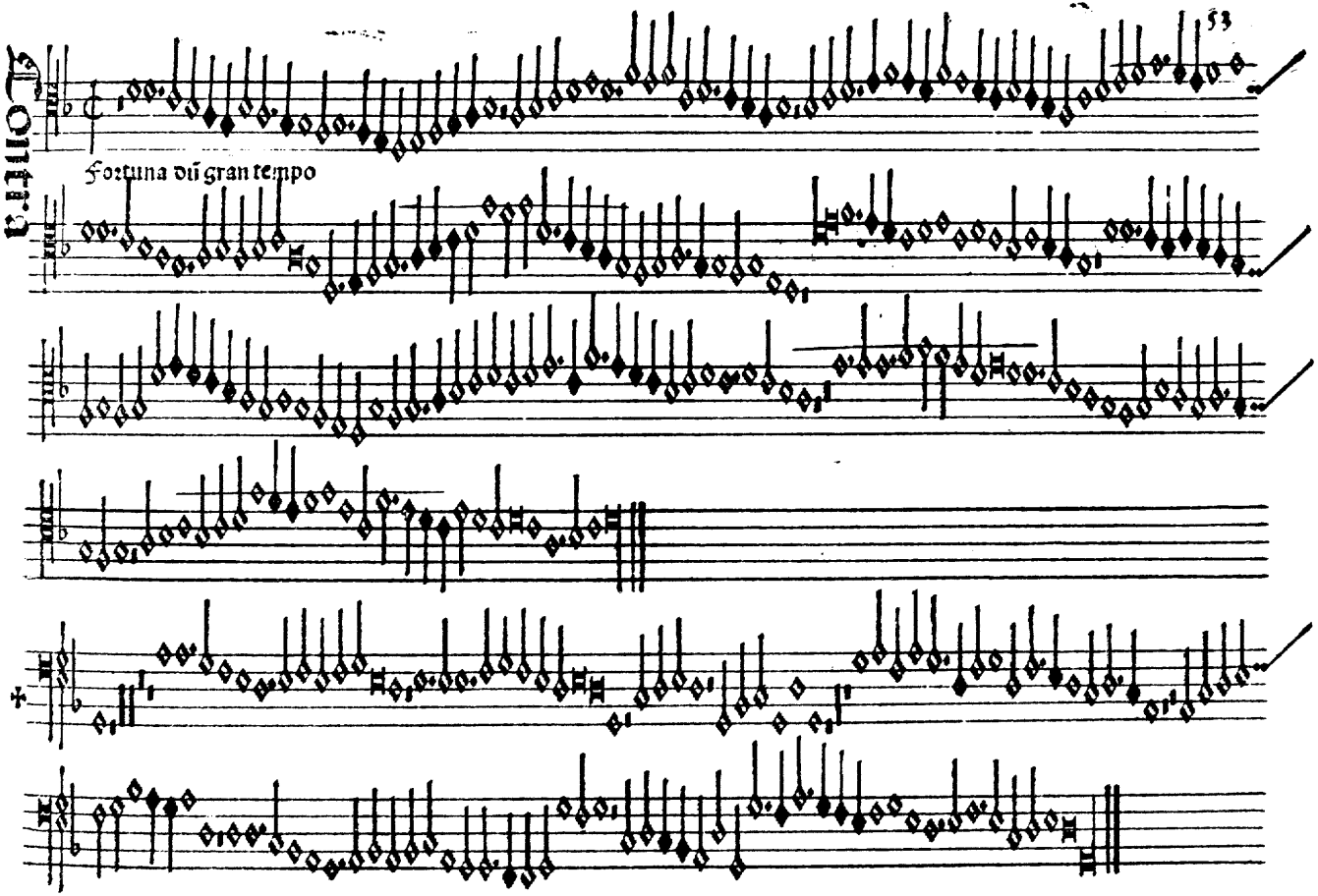
Tenor.
Fortuna dui gran tempo

Contra Bassus

Japart

Loier mi fault vng carpentier

Tenor

Loier mi fault

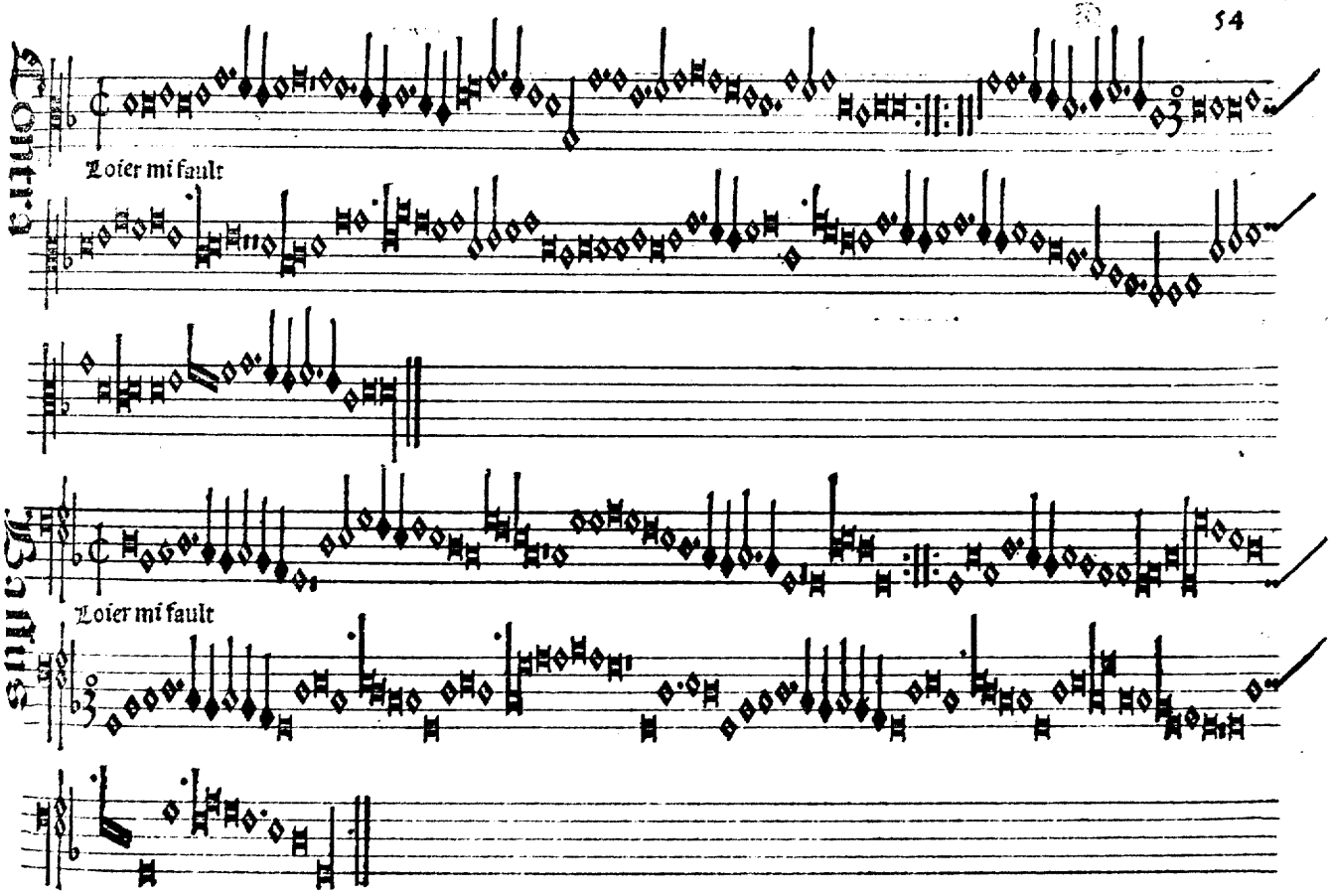
Contra
Loier mi fault
Tenor
Loier mi fault

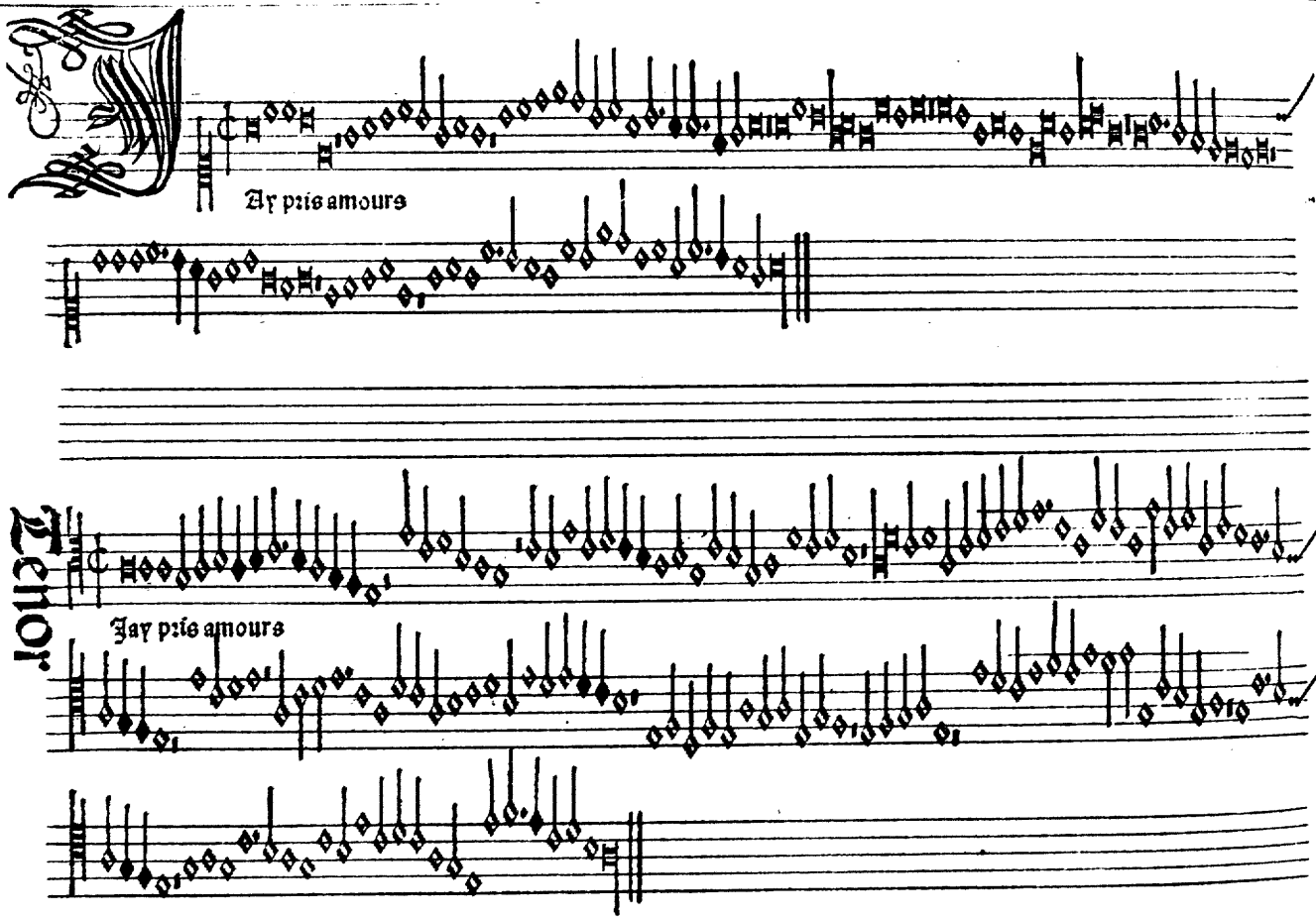

Contra Bassus

Ay pris amours

Tenor

Jay pris amours

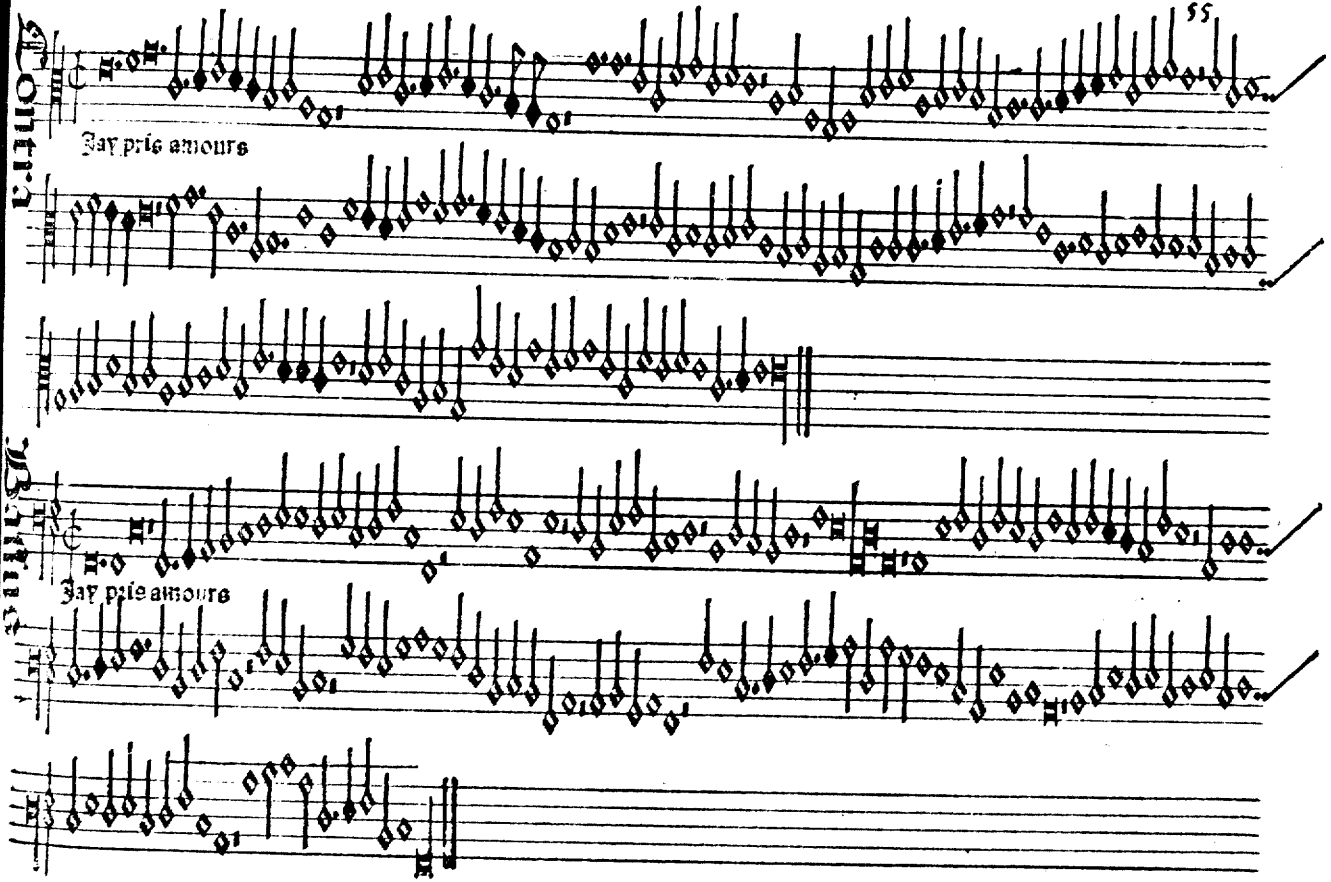
55
Contra
Jay prie amours
Tenor
Jay prie amours

Le second Jour daurst

Le second iour

Tenor

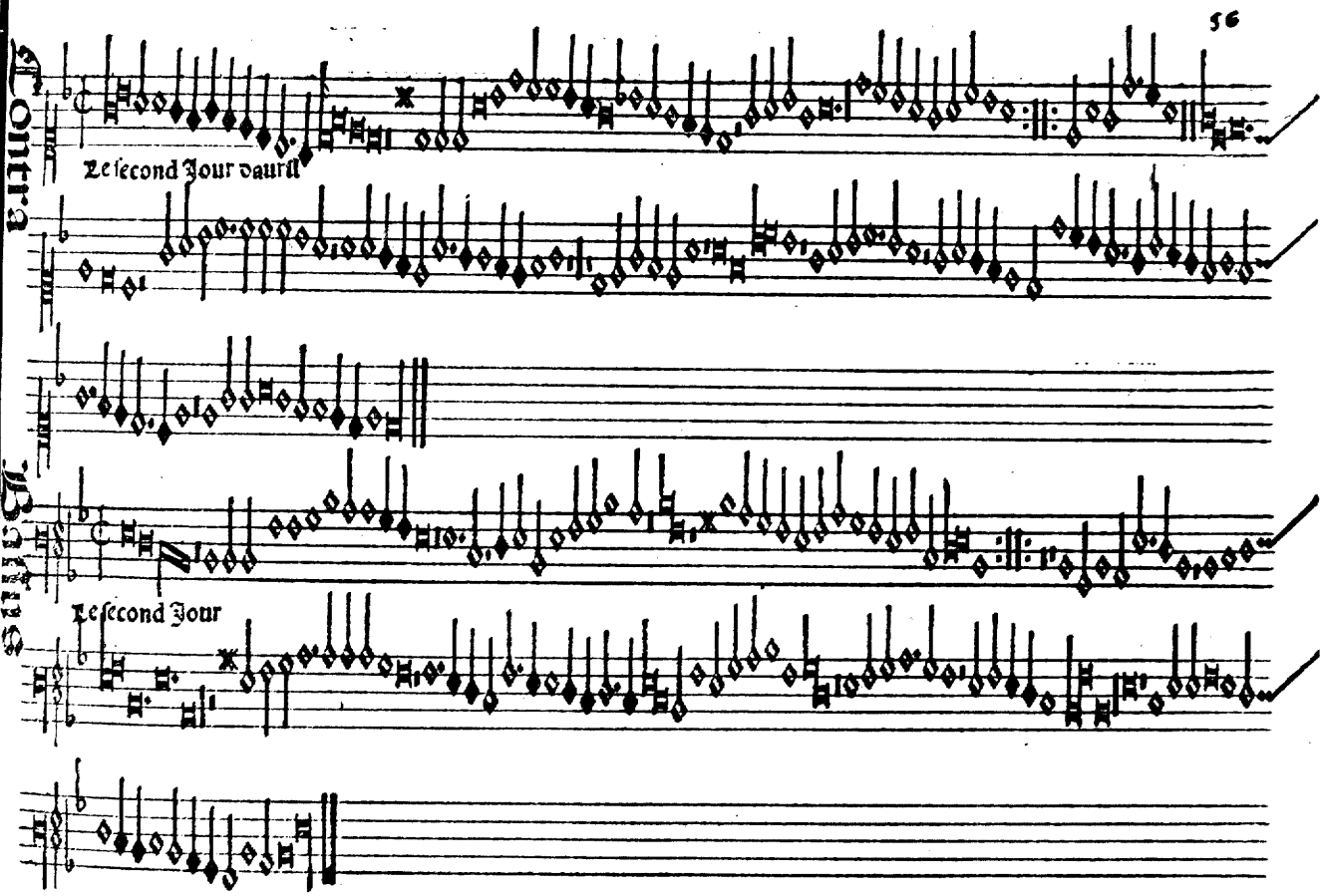
Contra
Le second Jour daurst
Basse
Le second Jour

Contra Bassus

Tenor

Lautrier se men aloye iouer

Lautrier

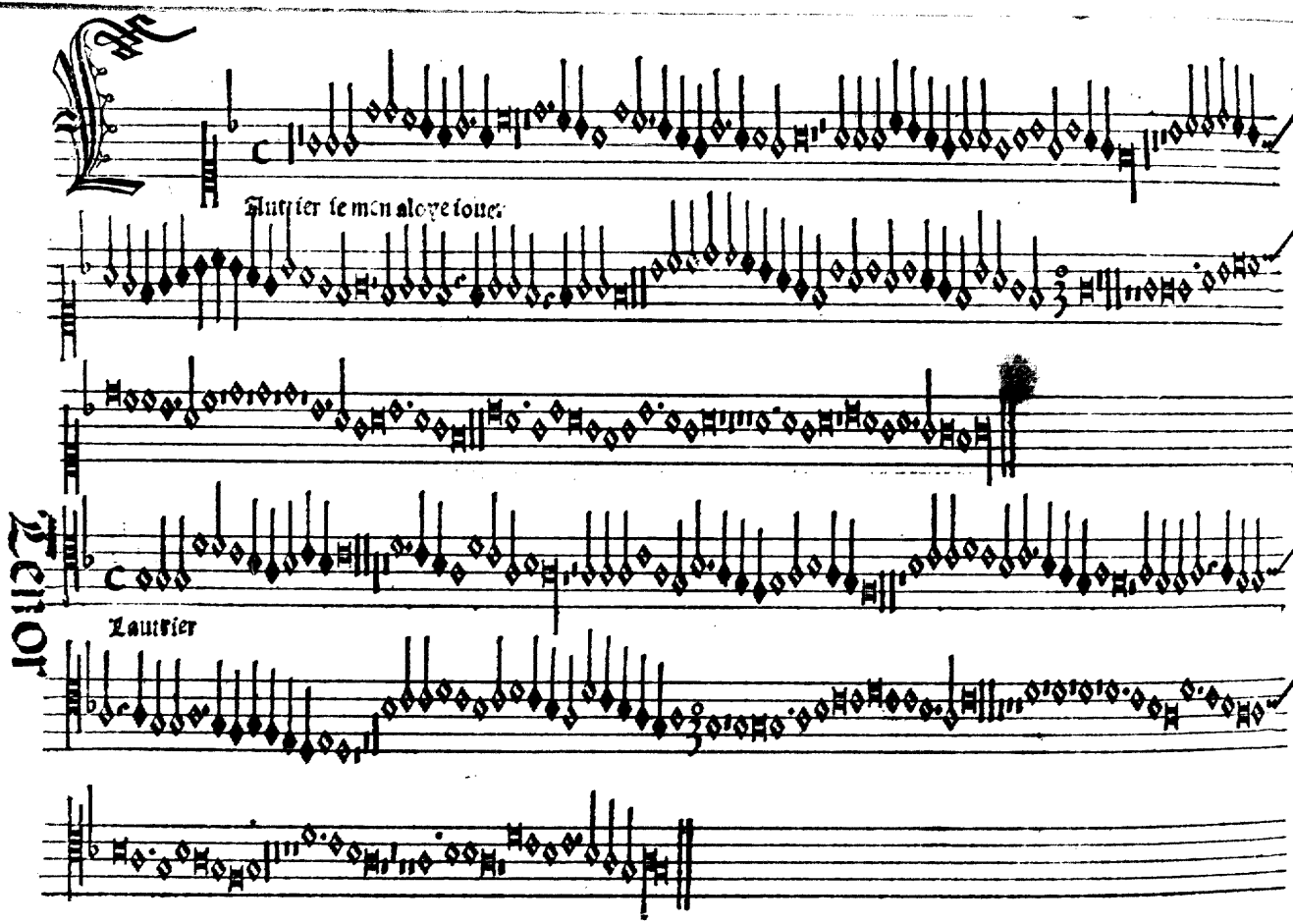

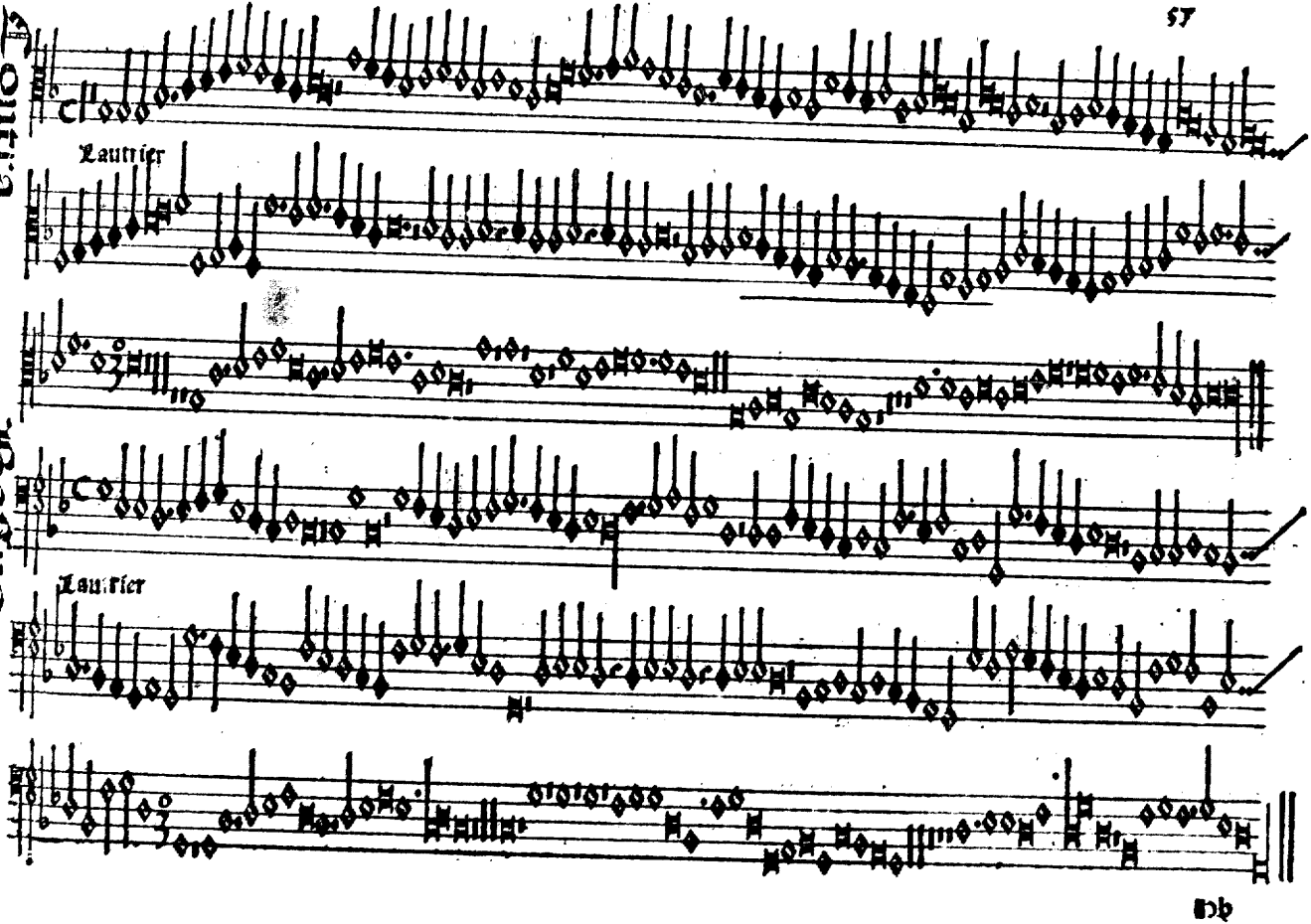
Lautrier
Lautrier

Contra Bassus

Ch byn zo elende

Tenor

Contra

Ich bin

Bassus

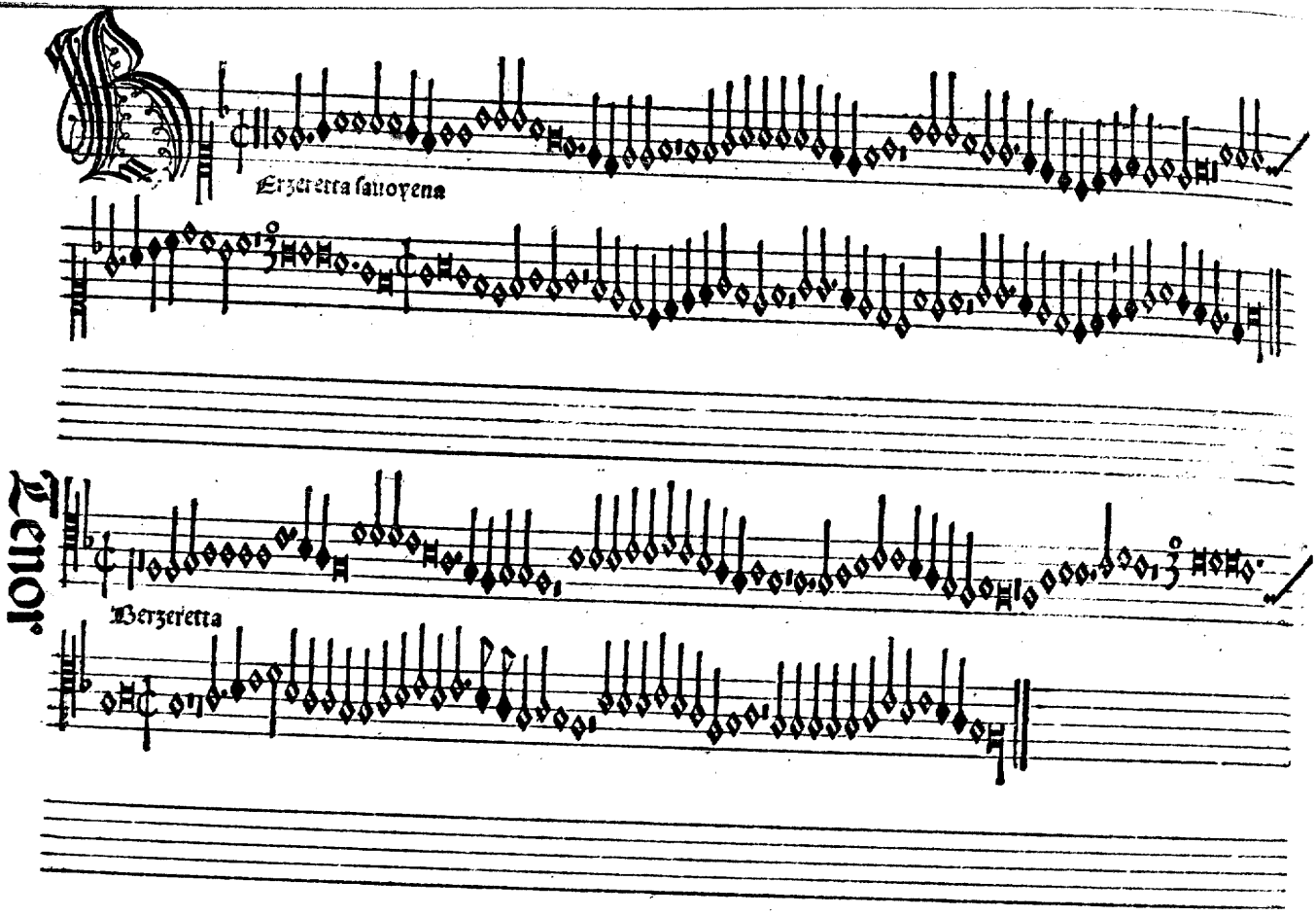
Tenor
Berzeretta saluoyena
Berzeretta

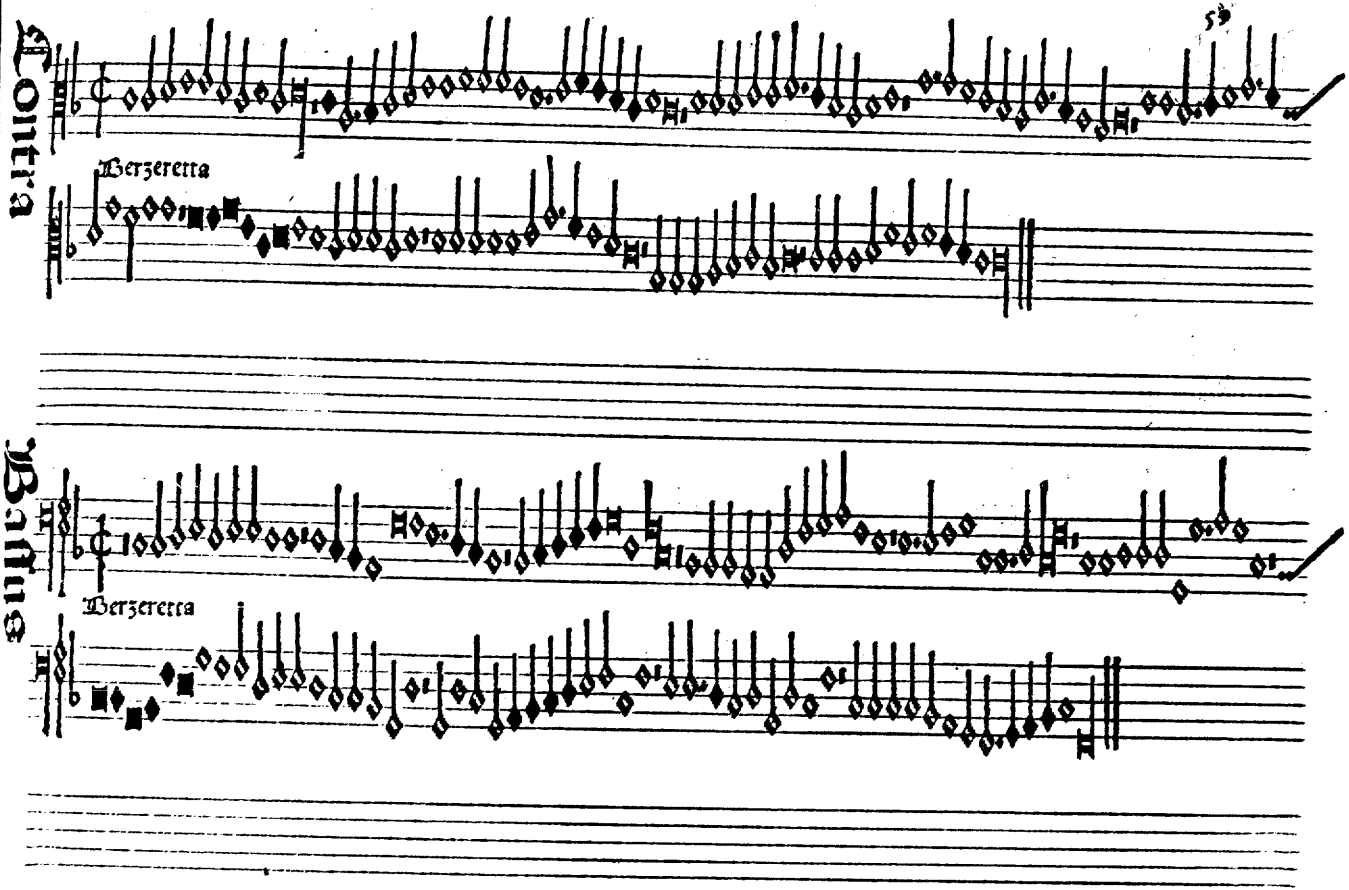
Contra
Verzeretta
Bassus
Verzeretta

Tenor

Canon: Ad nonam ca[illegible]itur bassus hic tempore lapso: Josquin.

Leure q̃ ie vous ꝑ .x.

Aleure

Contra

Bassus

Fontia

Aleure

Resolutio ex supmo.

Bassus

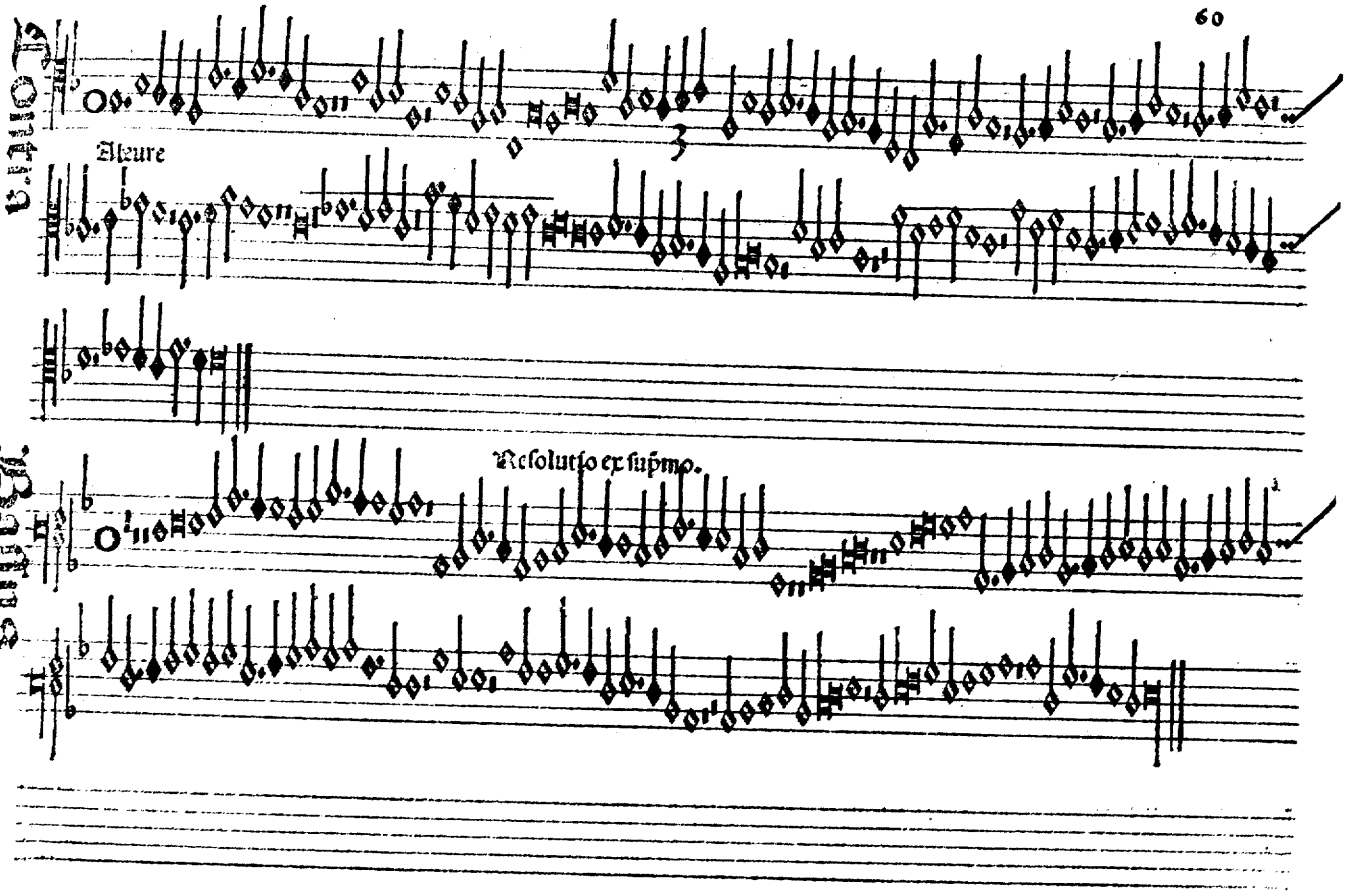

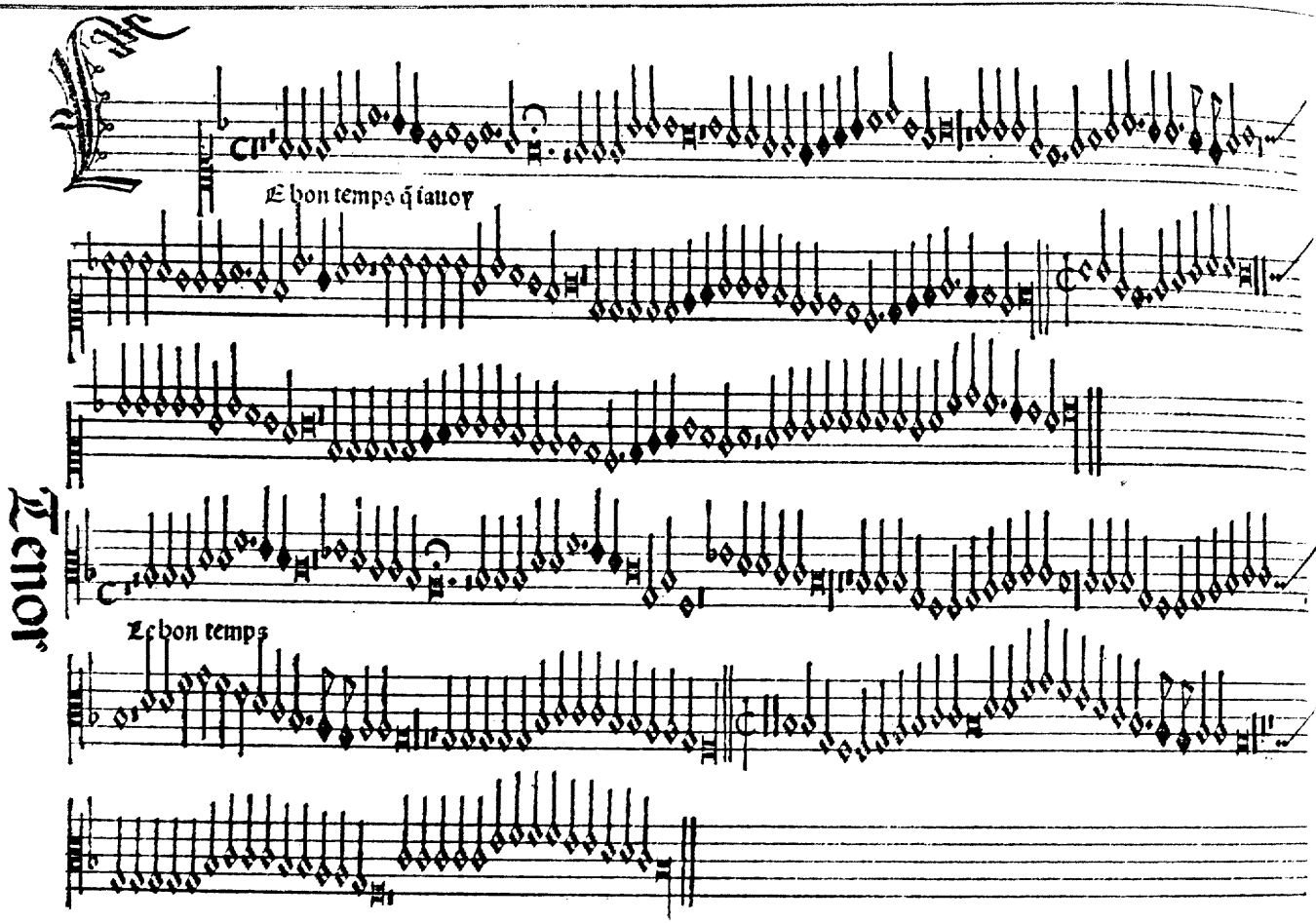

Tenor

Le bon temps q̃ iauoy

Le bon temps

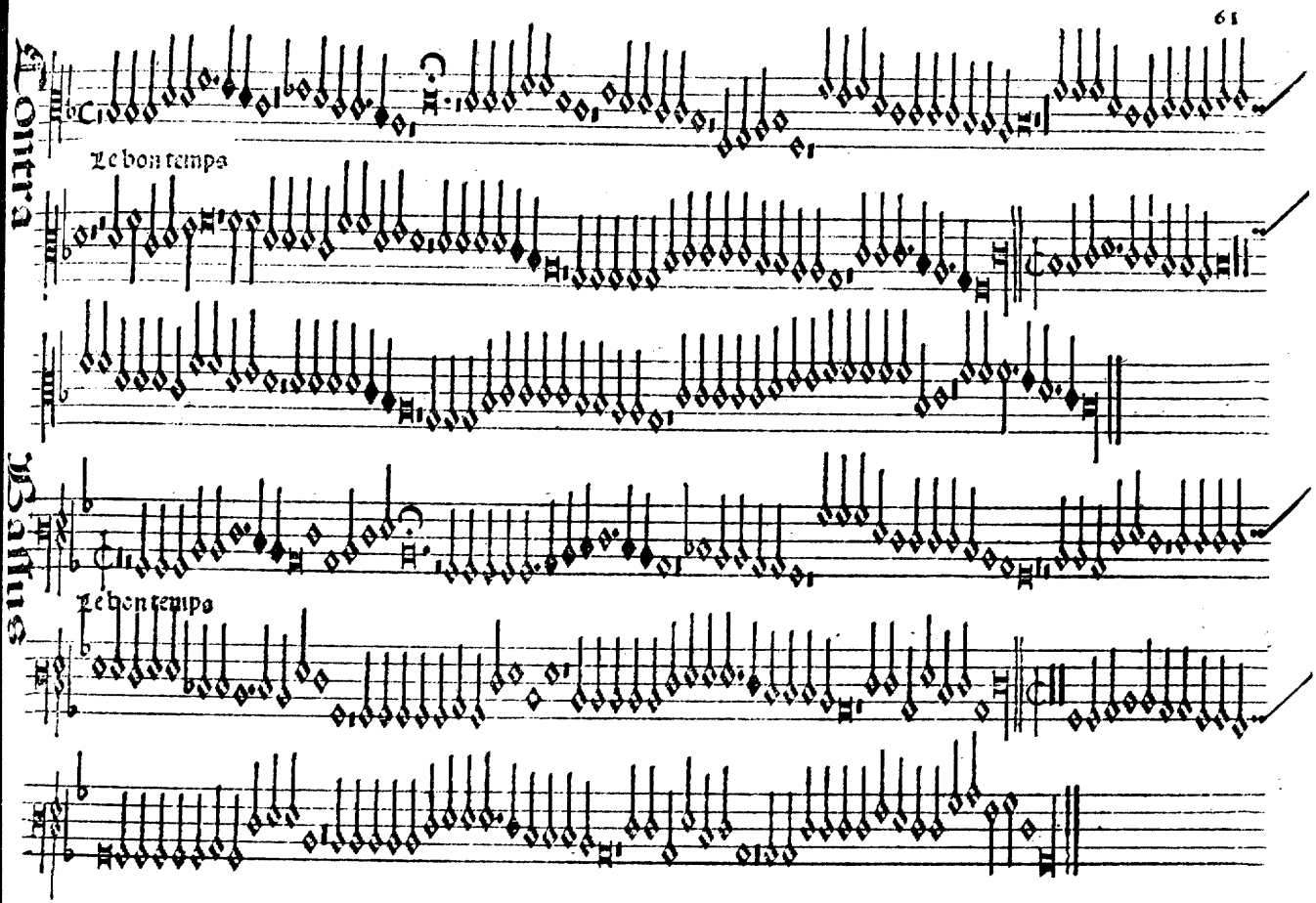
Contra
Le bon temps
Balla
Le bon temps

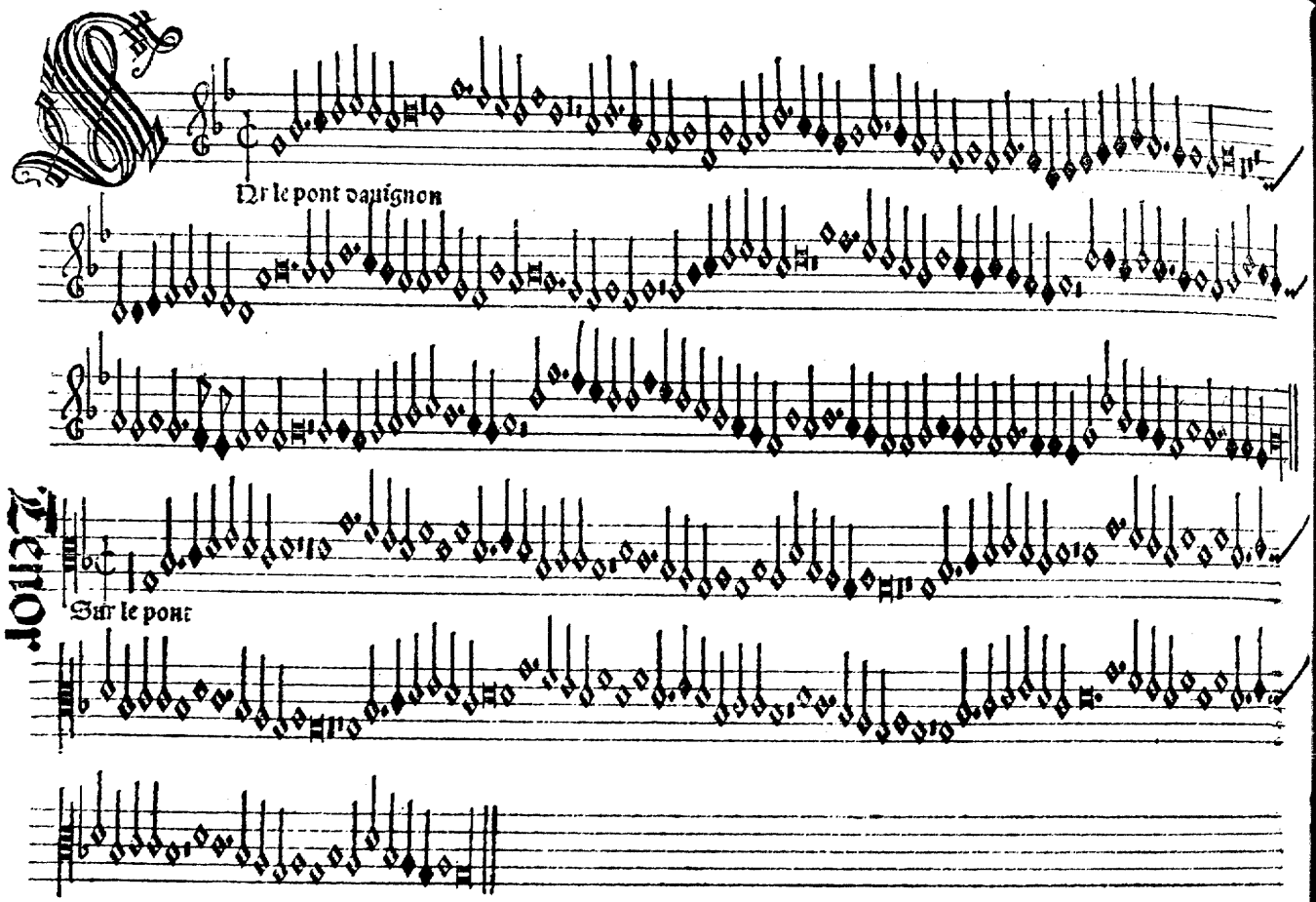
Sur le pont dauignon
Tenor
Sur le pont

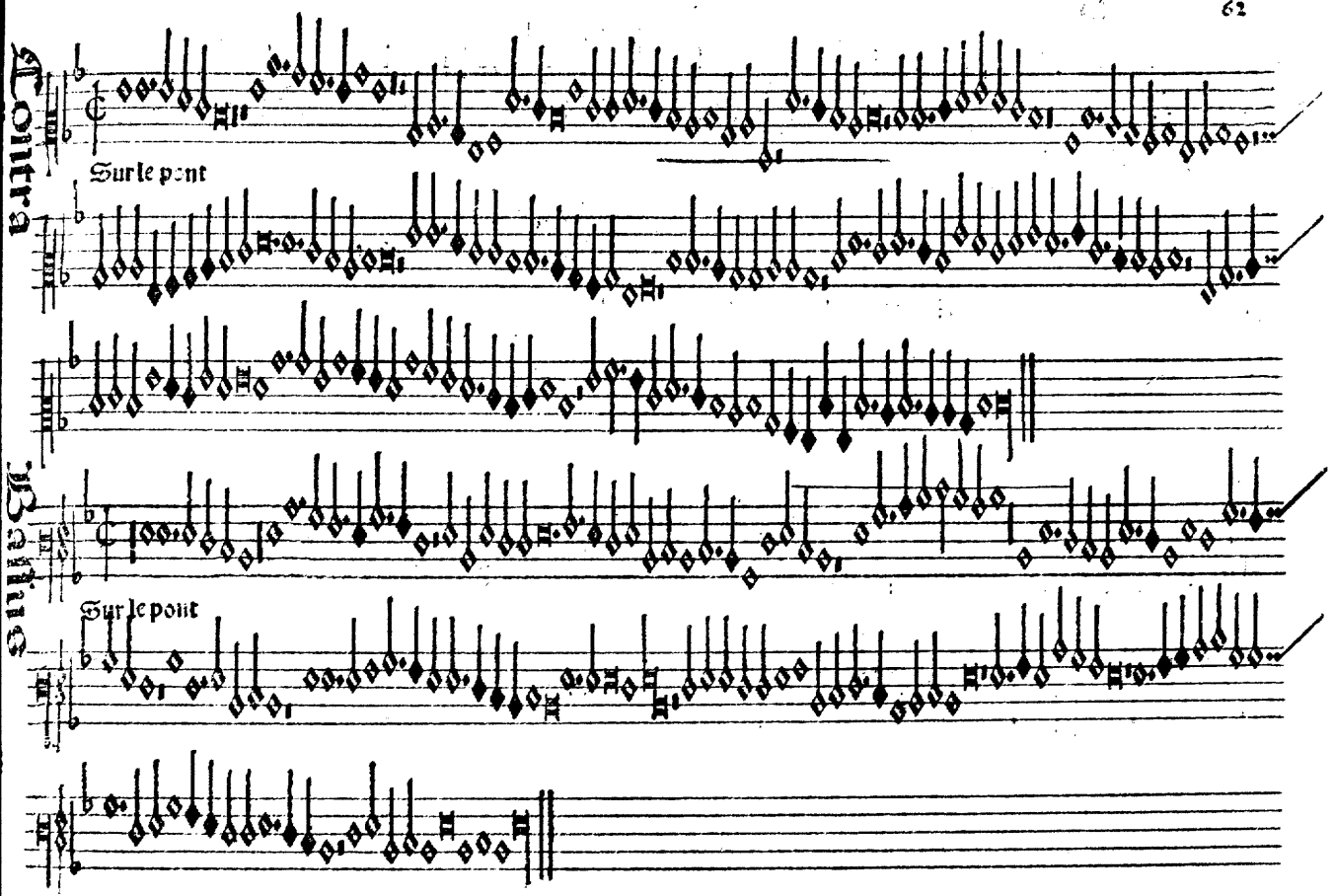
Contra
Sur le pont
Basso
Sur le pont

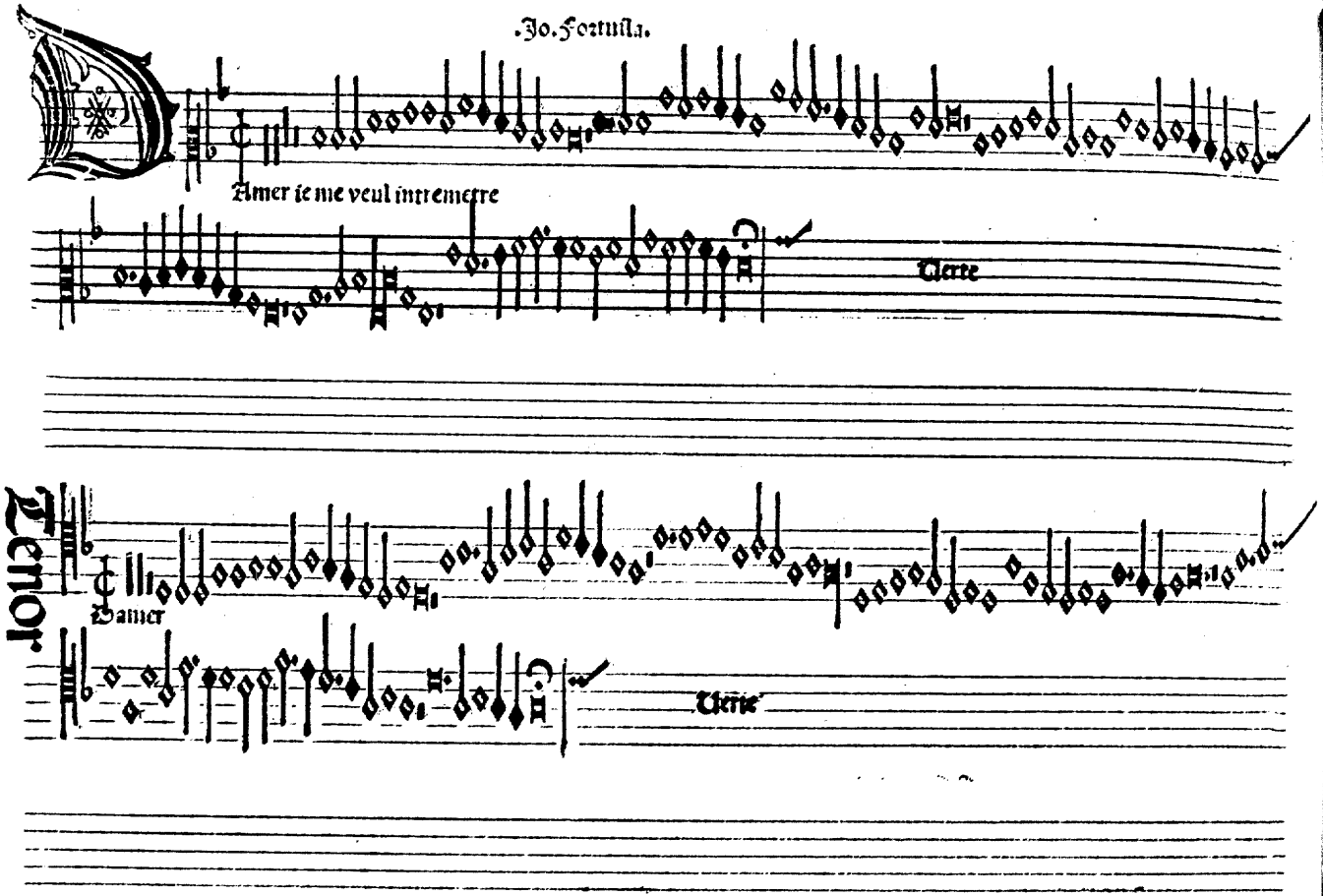
Amer ie me veul intremettre
Uerre
Tenor
Amer
Uerre

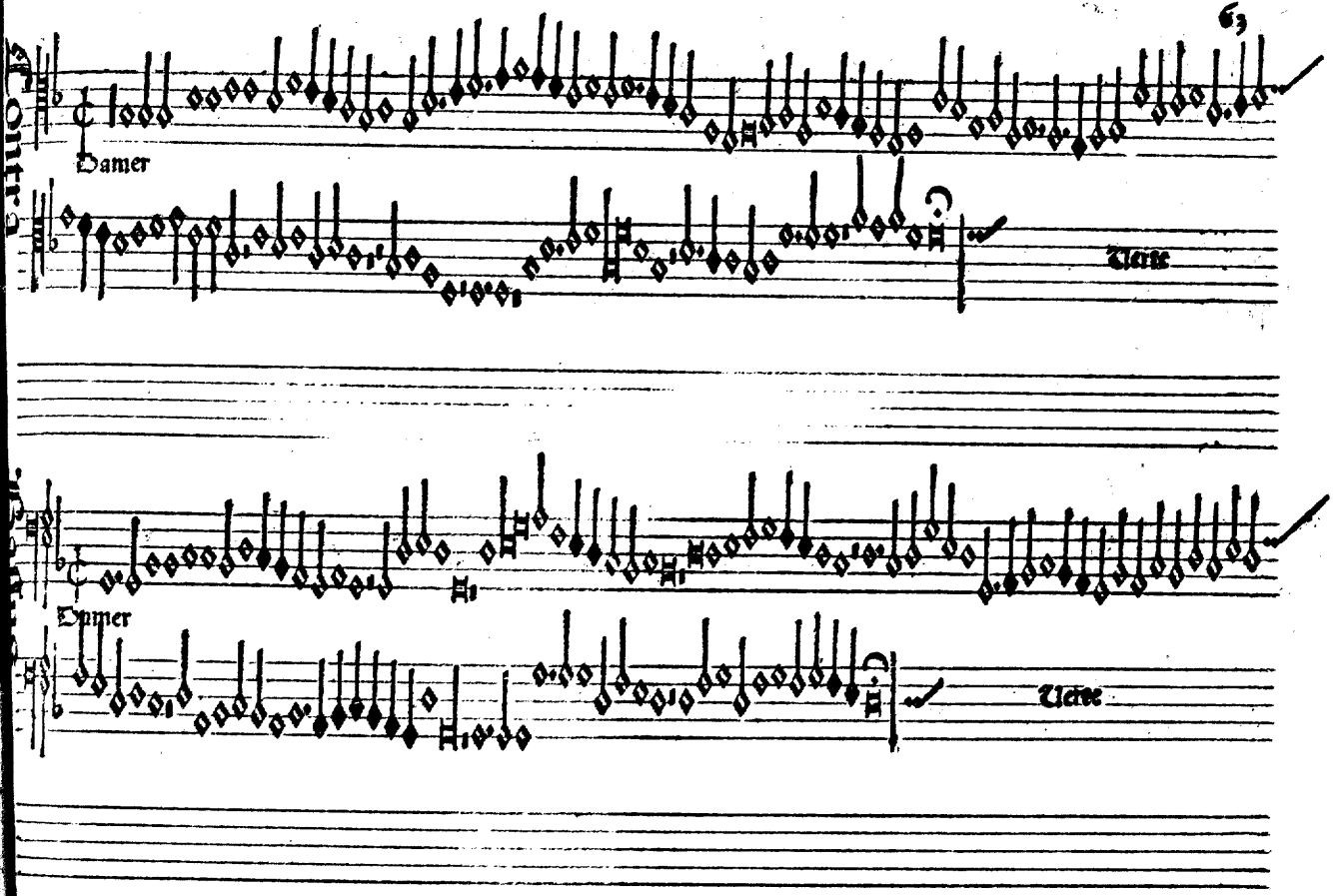
Contra
Damer
Verte
Damer
Verte

Contra Bassus

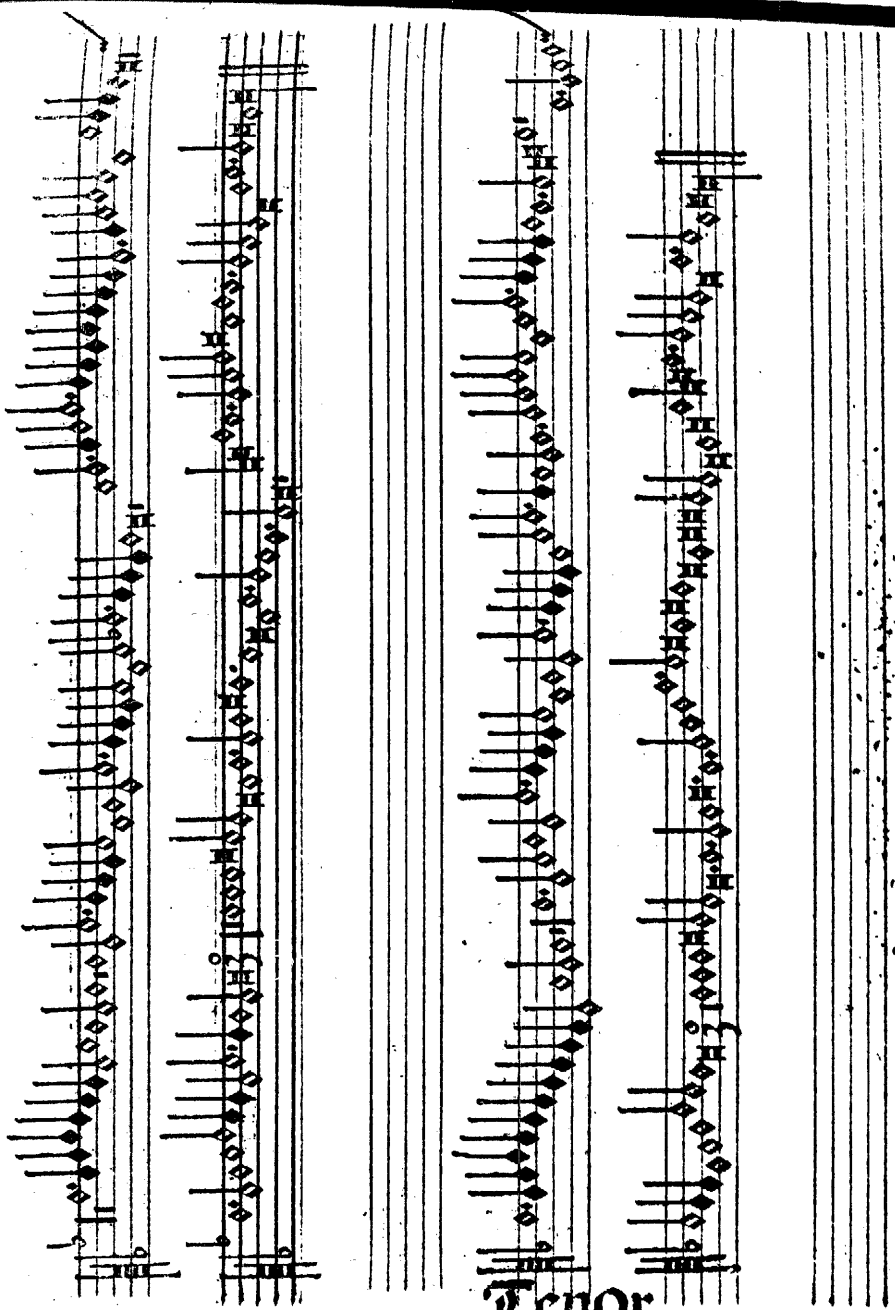

Tenor

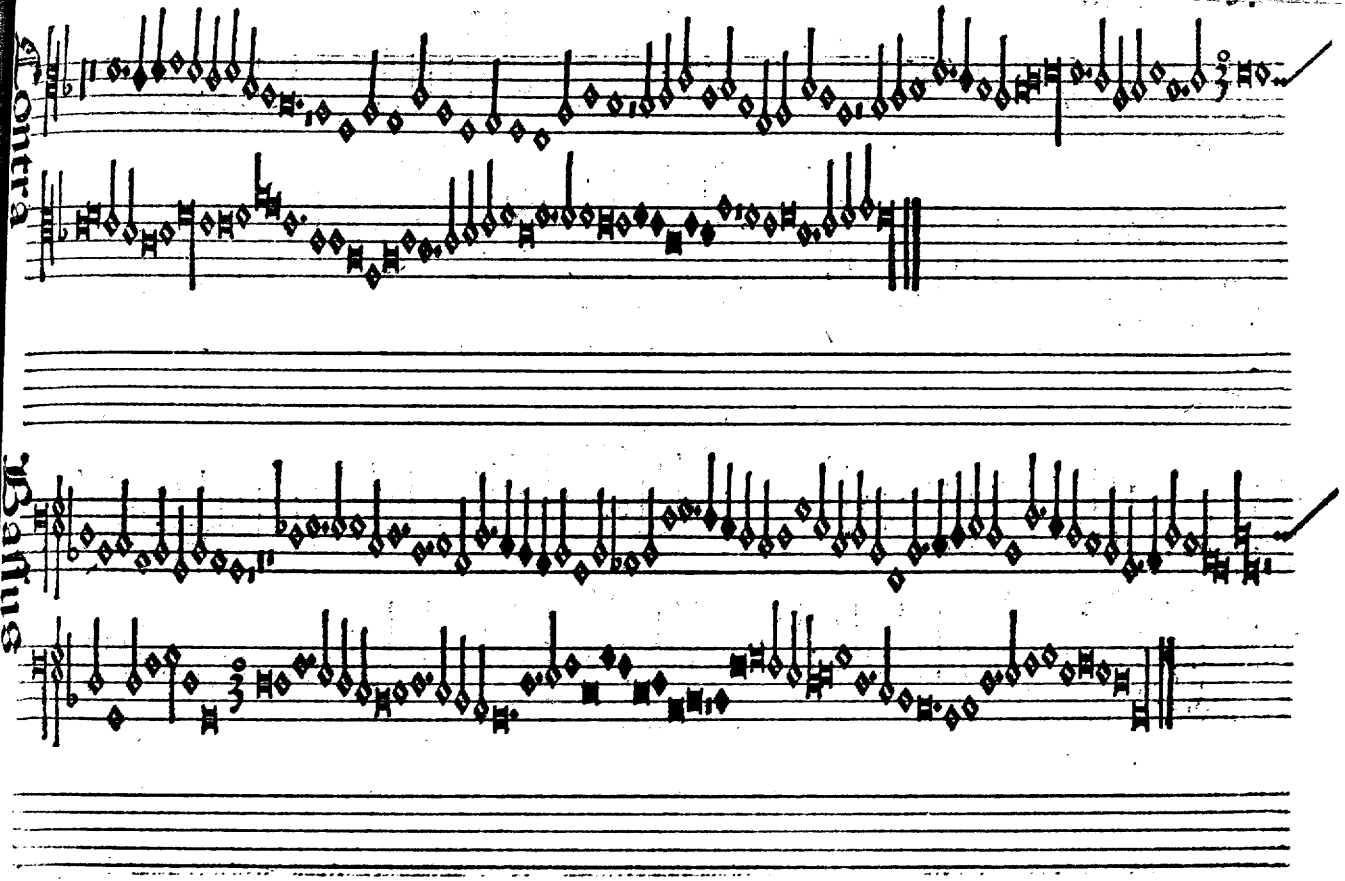
Contra
Bassus

Contra Ballus

Autre sour mé cheuauchoye

Lautre sour

Tenor

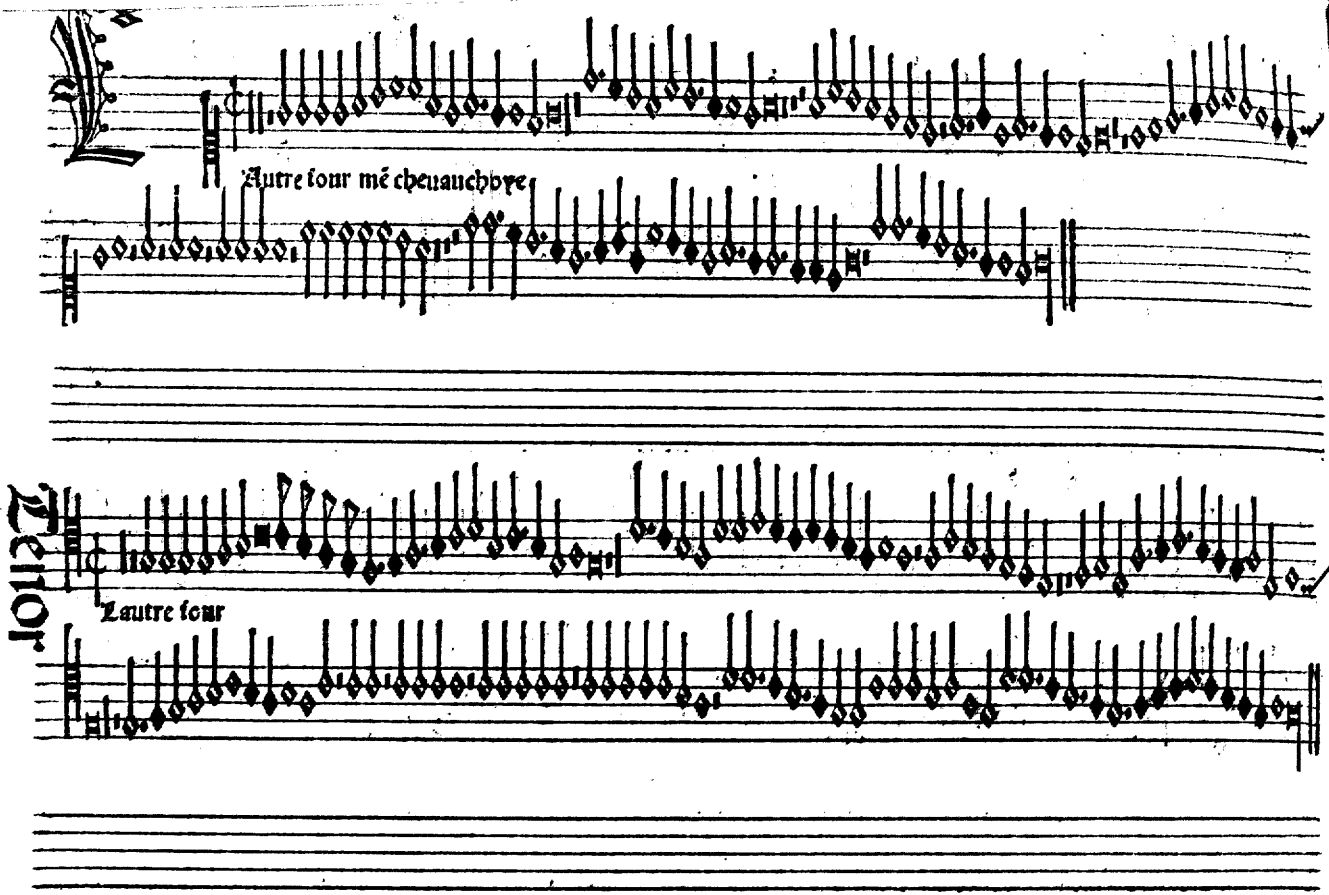

Contra

Laurre Jour

Basse

Laurre Jour

Contra Bassus

Iosquin

Je sey bien dire

Je sey bien dire

Tenor

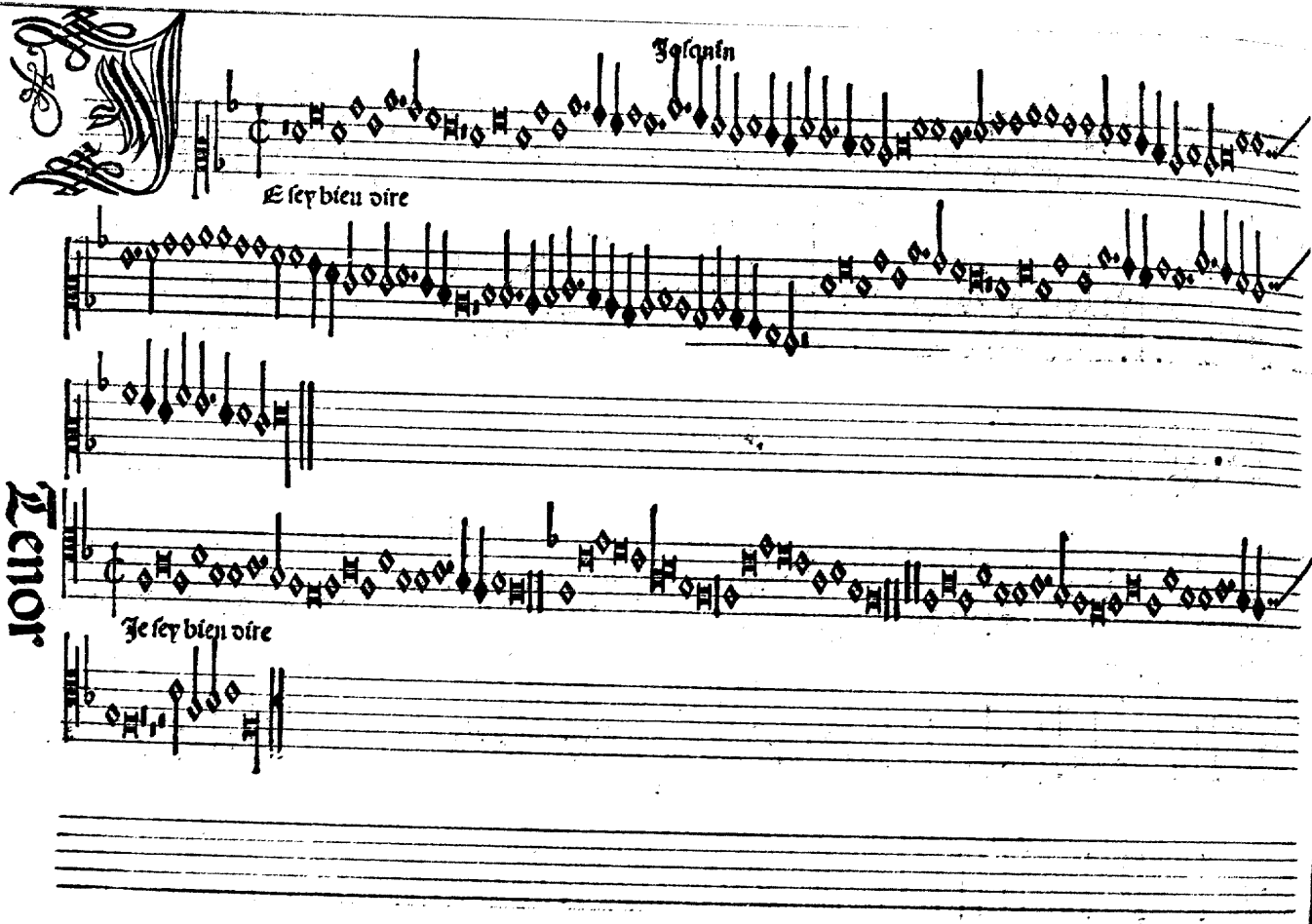

Contra

Jeſey ben dire

Baſſus

Je ſey bien dire

Contra Bassus

Compere

On pere ma doue mari

Uerte

Tenor

Moo pere

Uerte

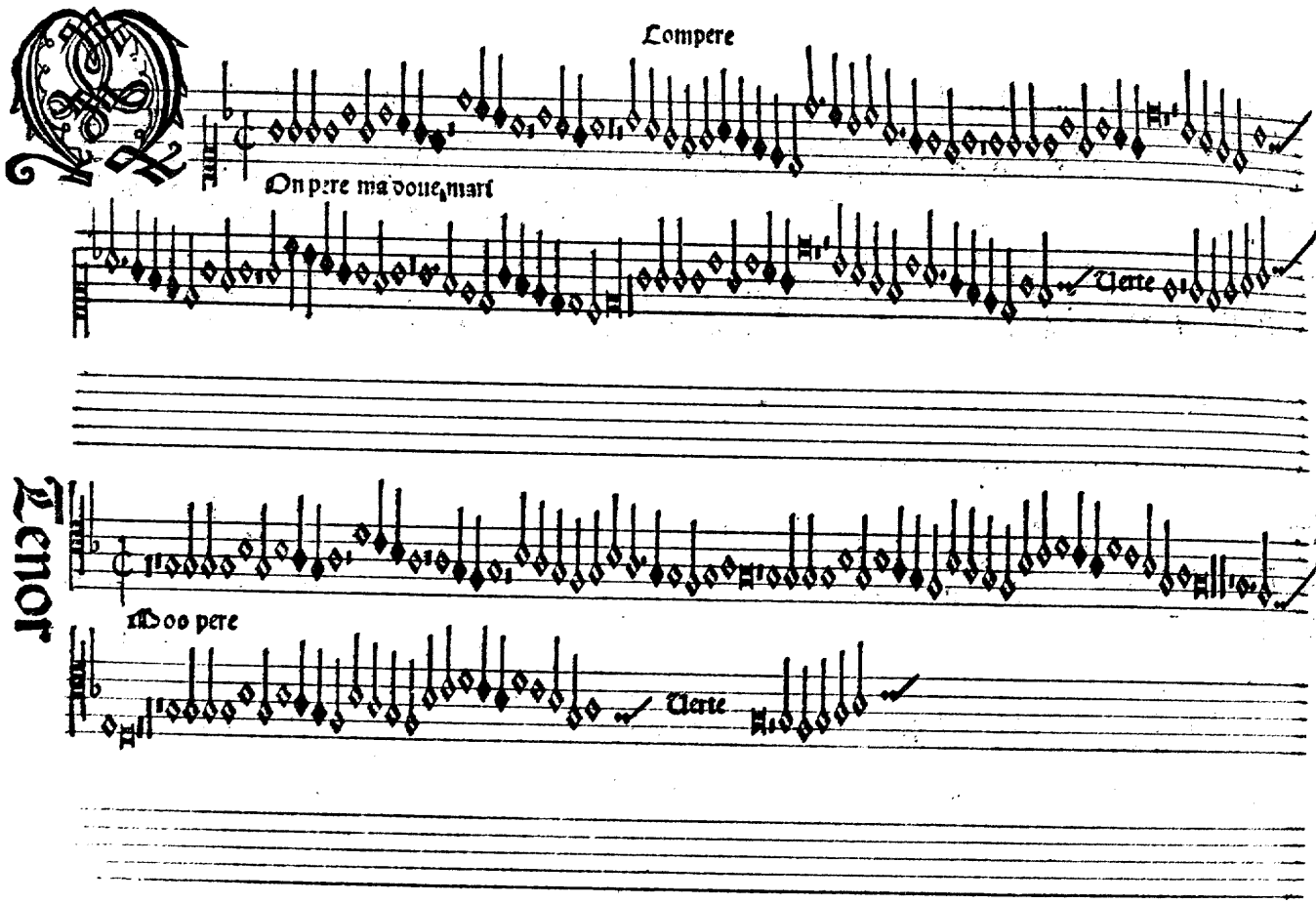

Contra

Mon pere

Verte

Bassus

Mon pere

Verte

Tenor

Contra

Bassus

Contra Bassus

Tenor

Jo. pinarol

Fortuna desperata

Fortuna

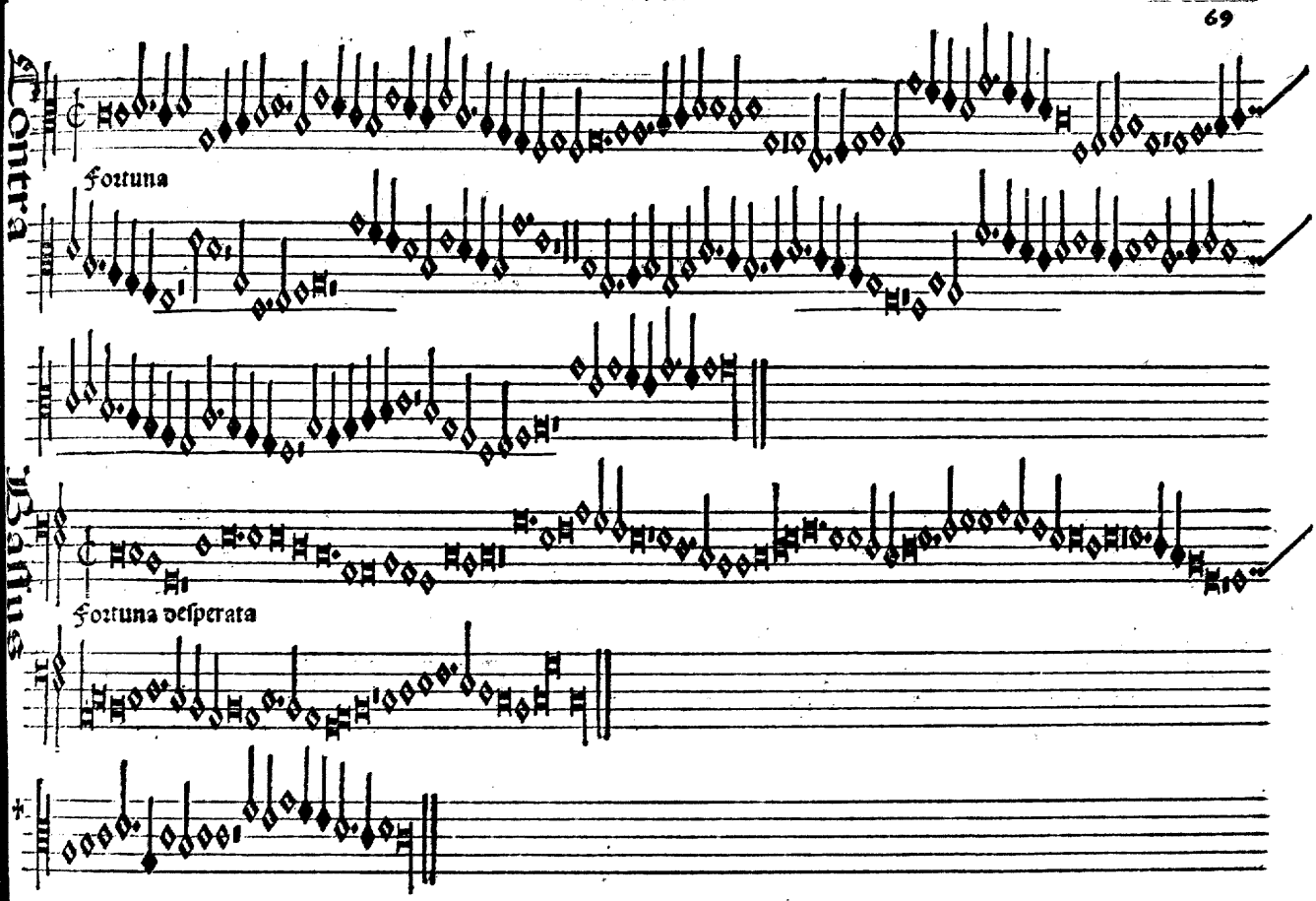
Contra
Fortuna
Ballus
Fortuna desperata

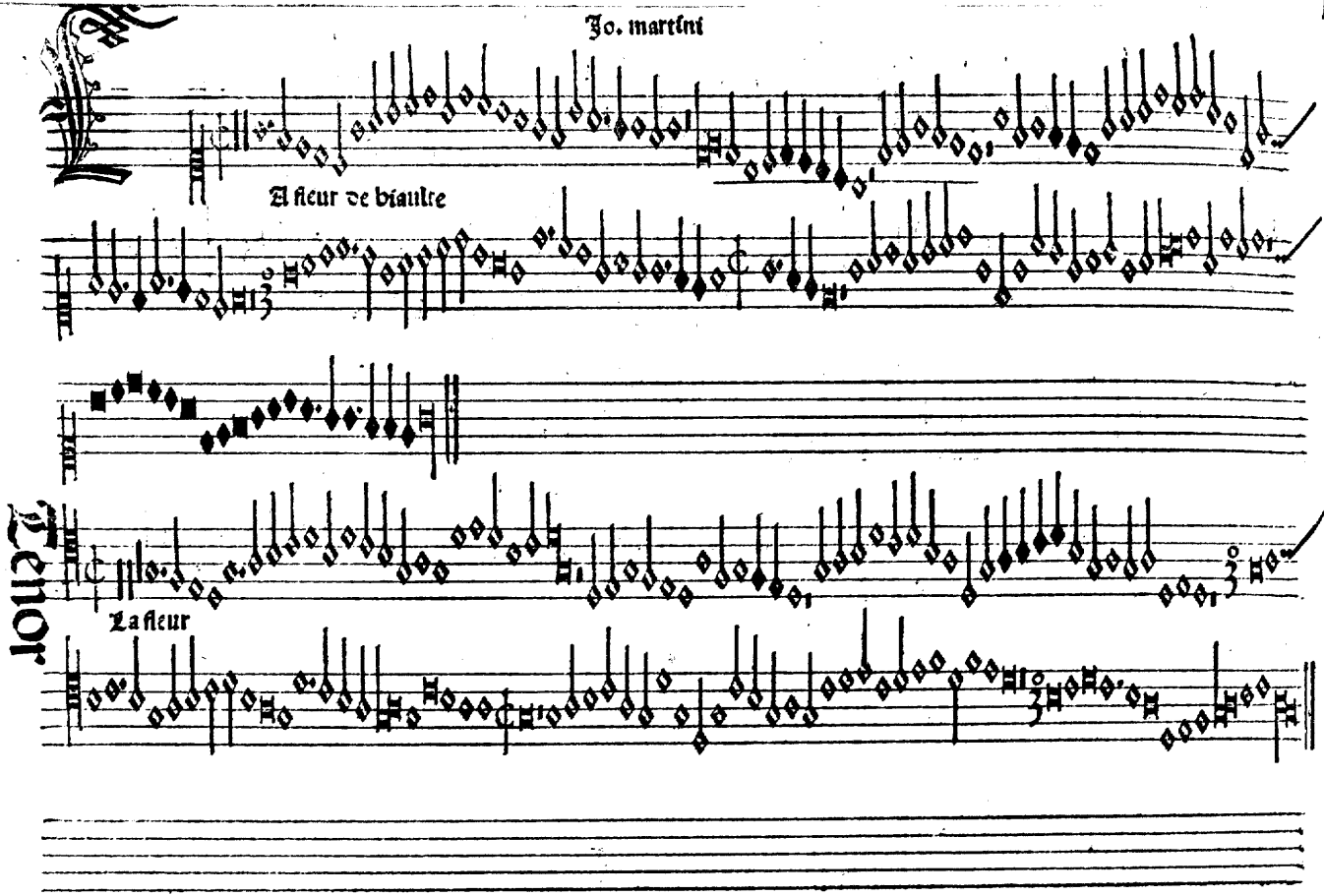
Jo. martini
A fleur de biaulte
Tenor
La fleur

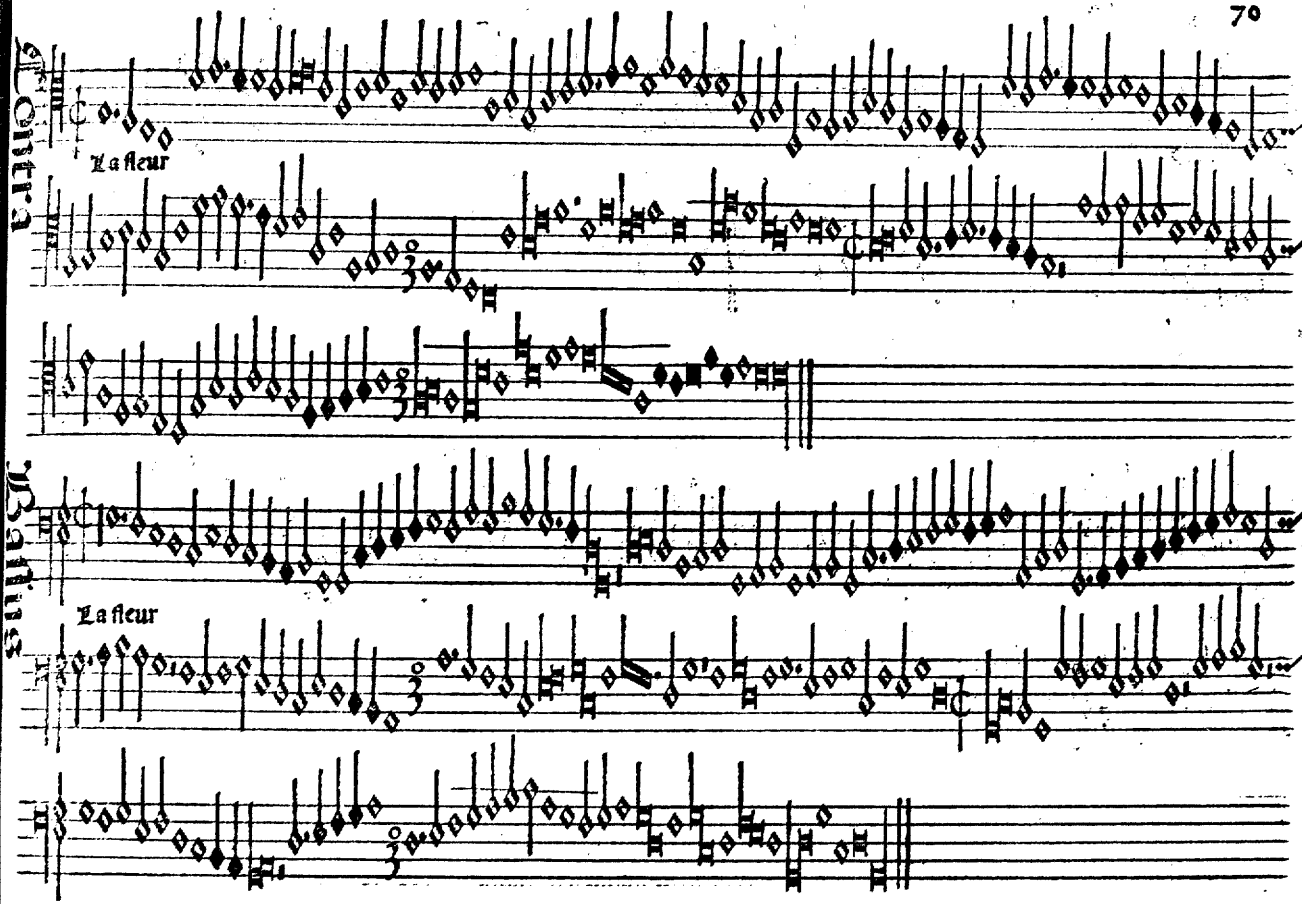
Contra
La fleur
Bassus
La fleur

Contra

Bassus

Tenor

Et marion la brune

Et marion

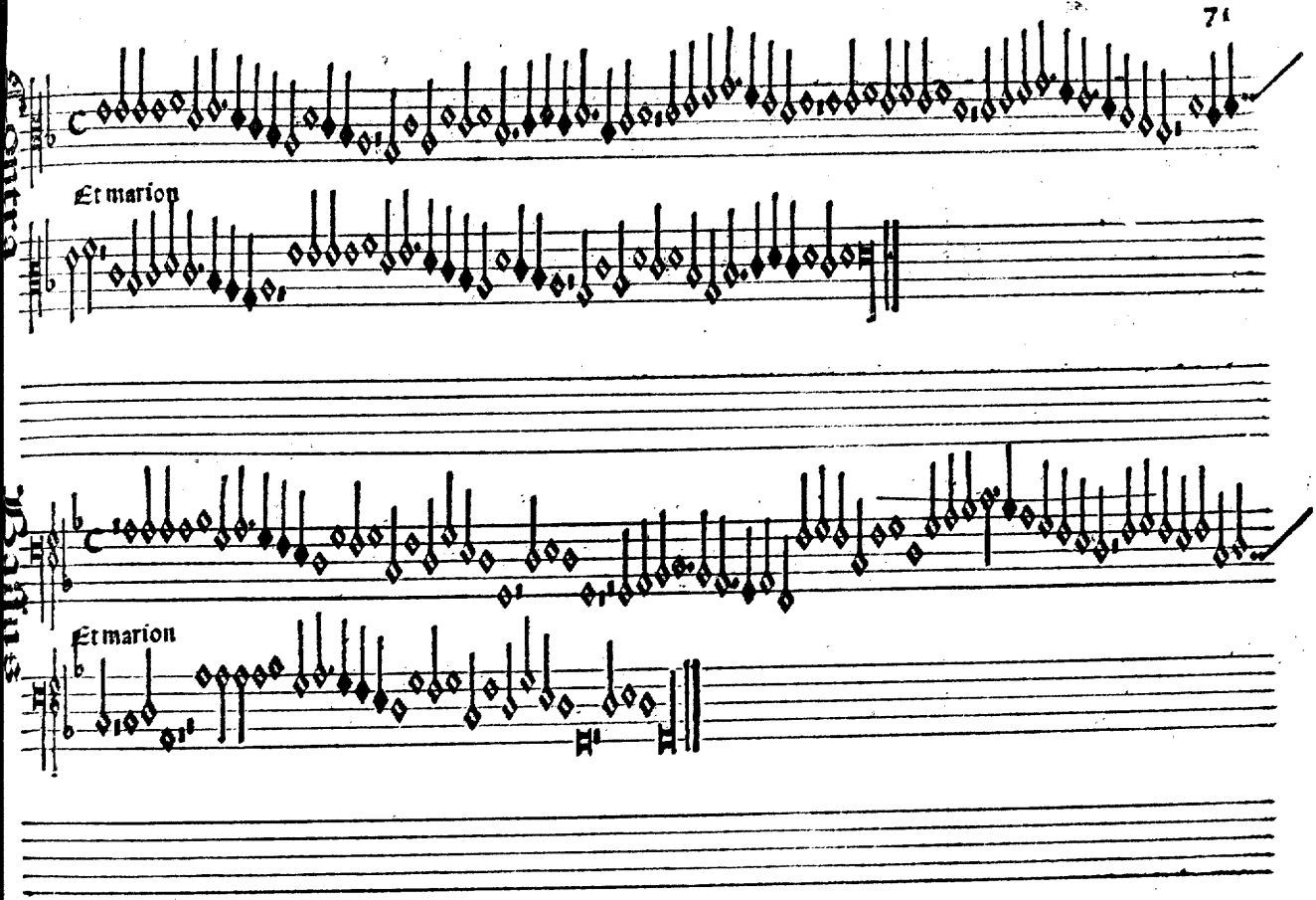
Et marion
Et marion

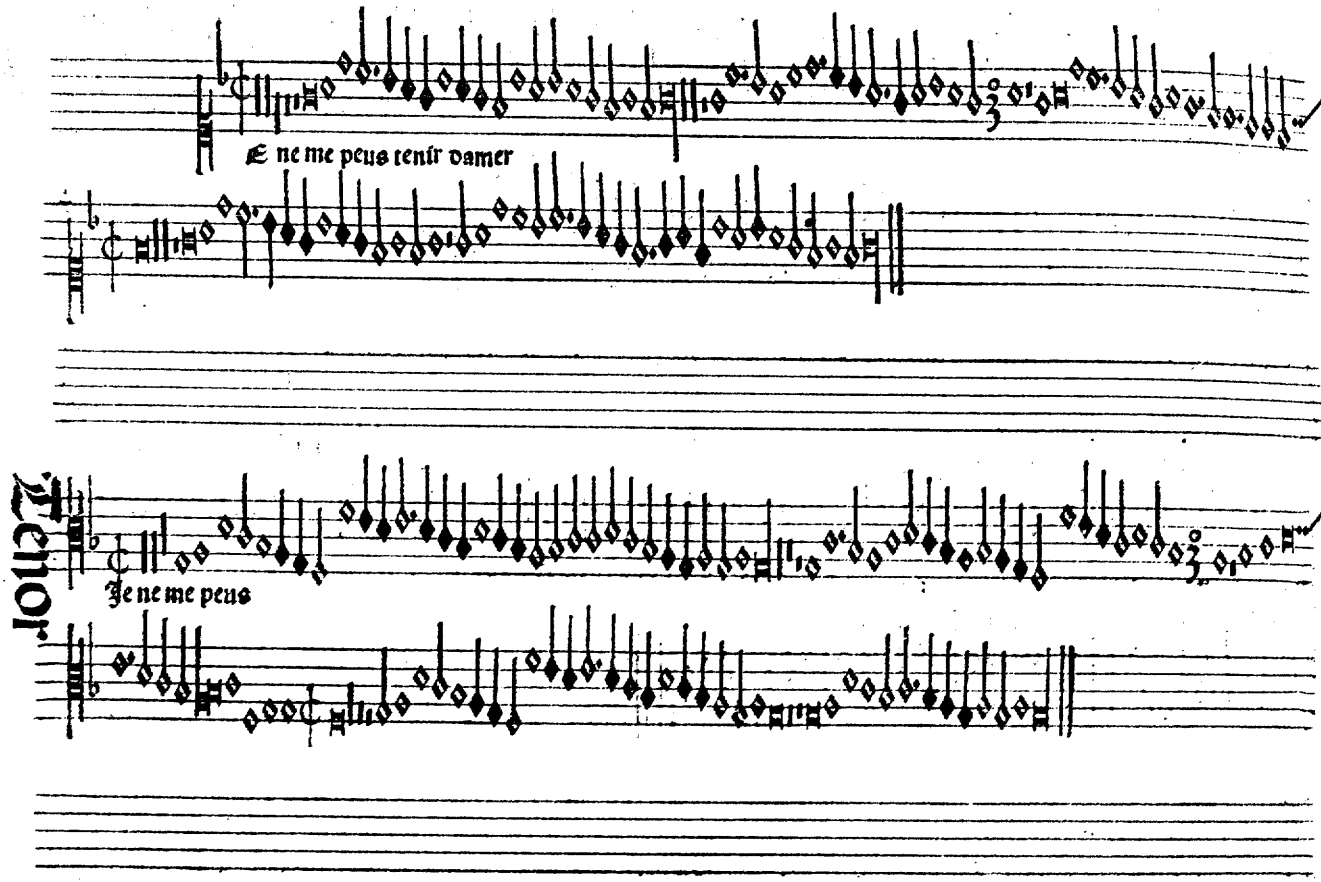
E ne me peus tenir damer
Tenor
Je ne me peus

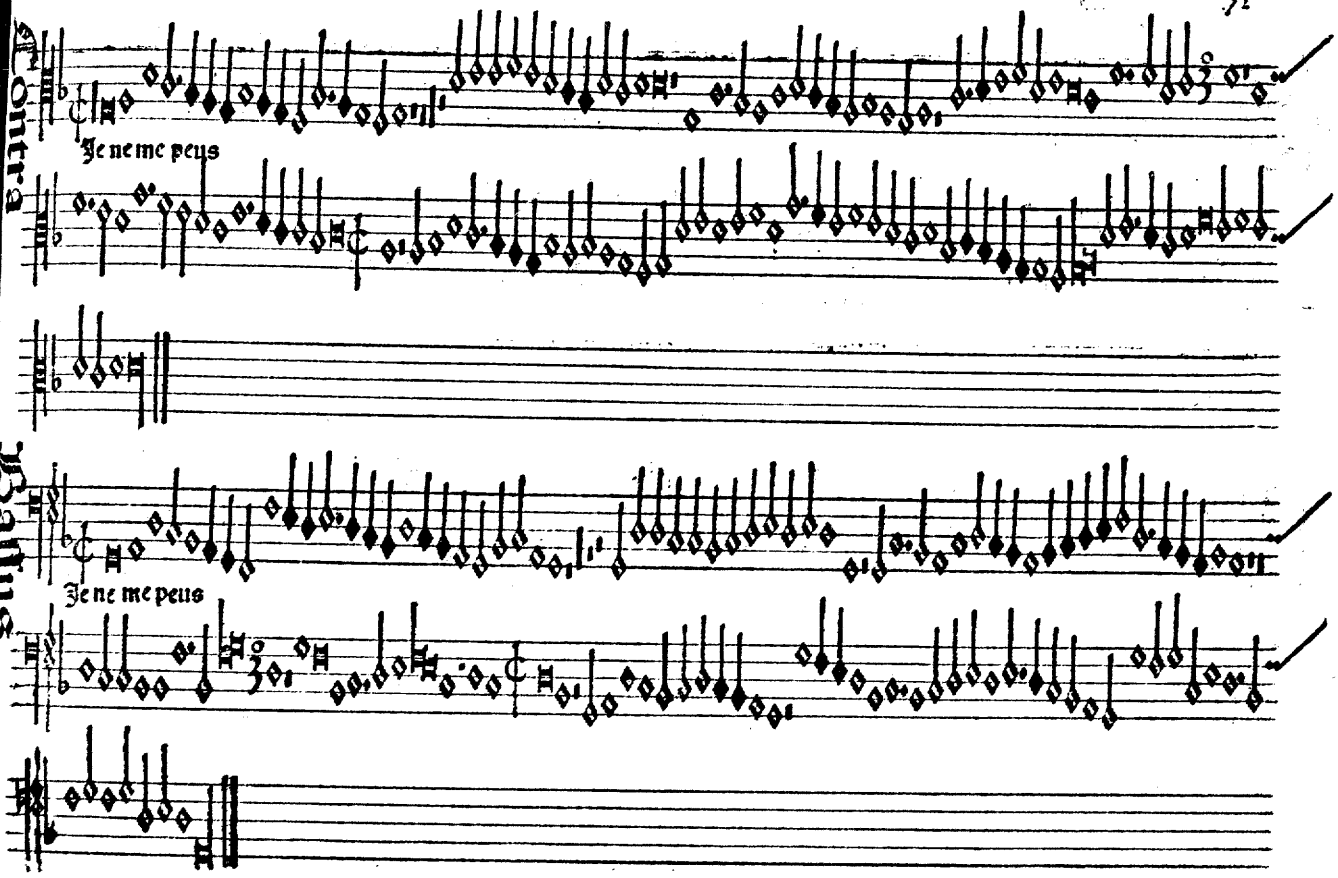
Contra
Je ne me peus
Gallus
Je ne me peus

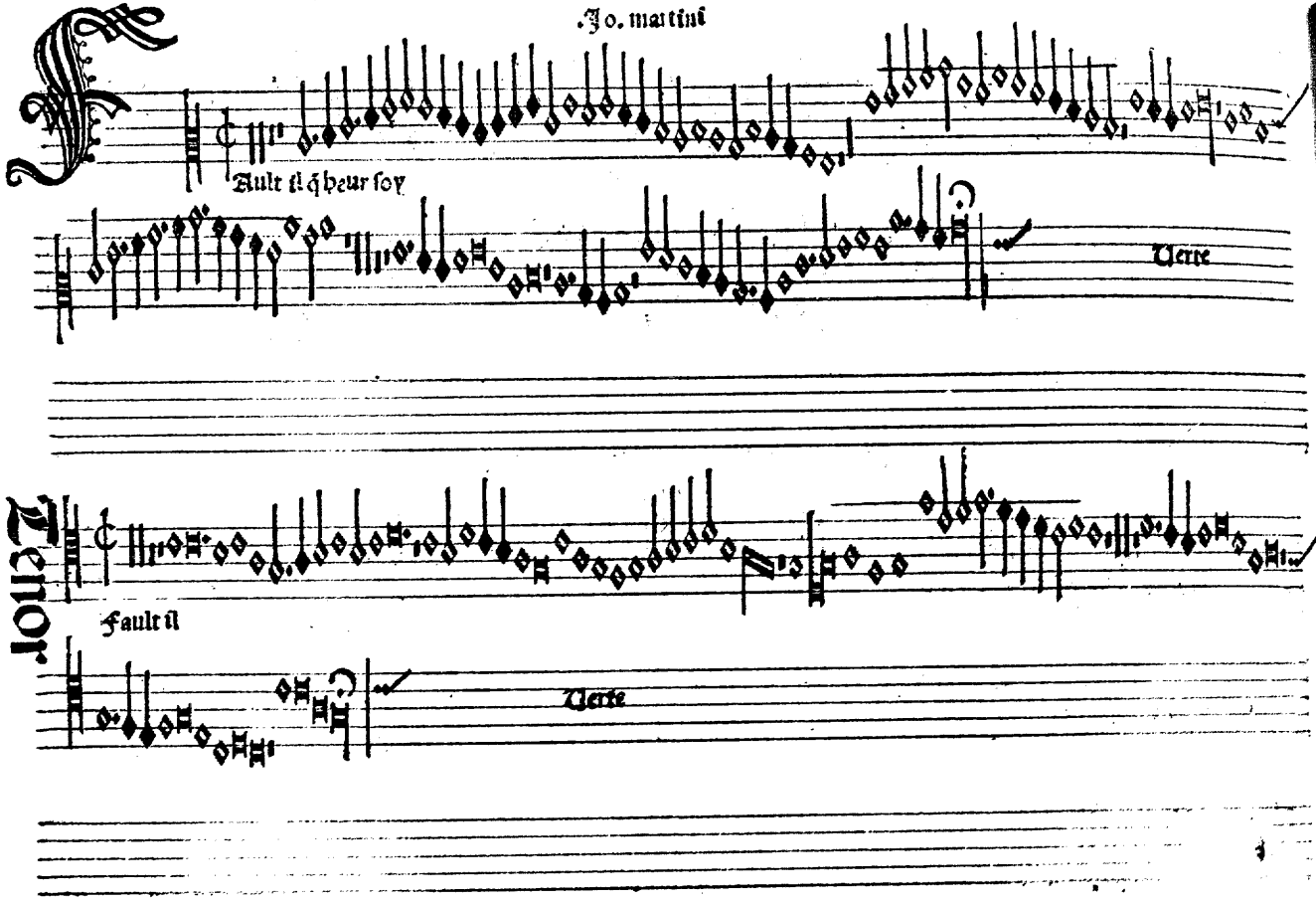

Contra

Contra

Jo. martini

Fault il q̃ heur soy

Verte

Tenor

Fault il

Verte

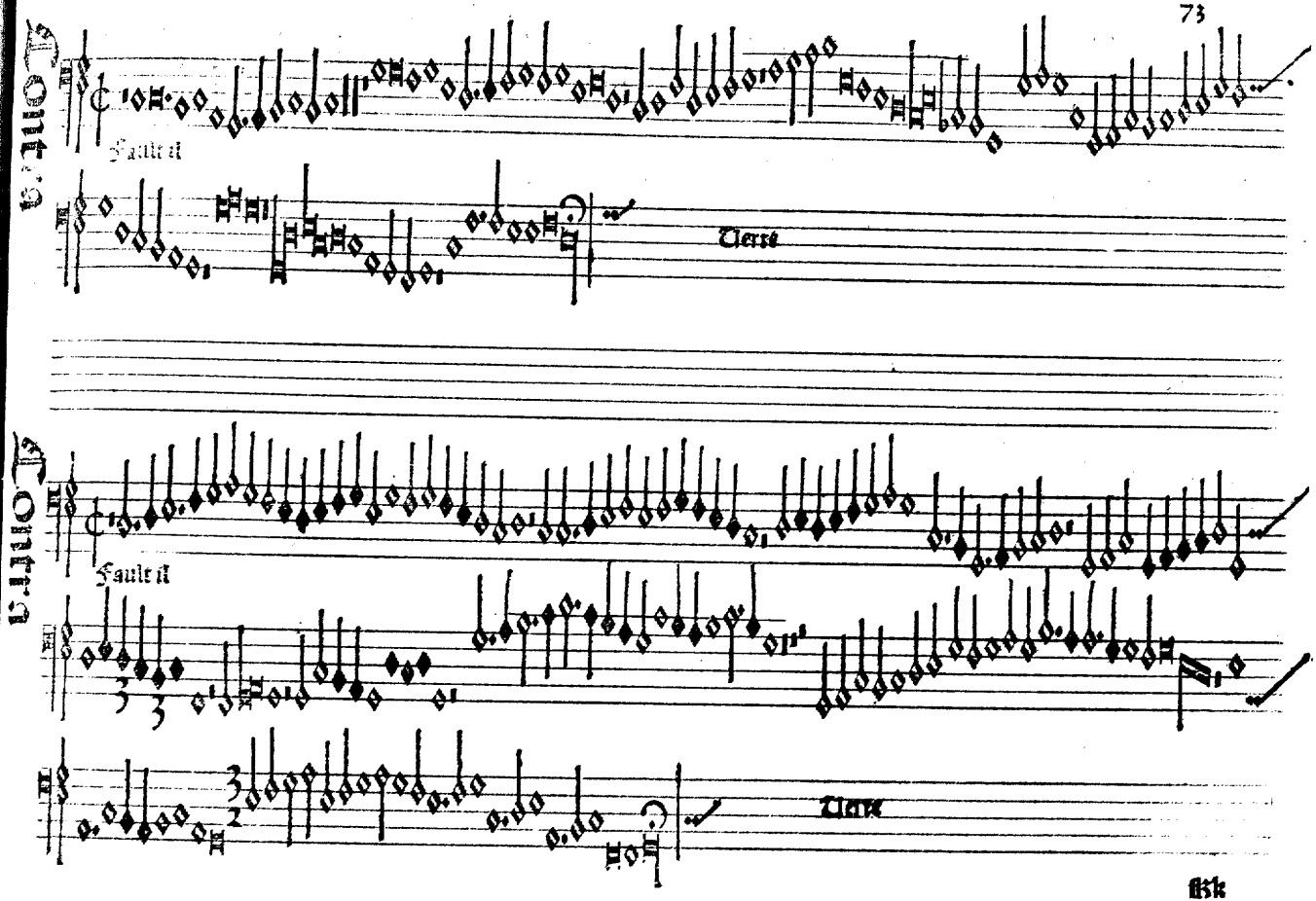
Contra
Fault il
Verse
Contra
Fault il
Verse

Tenor

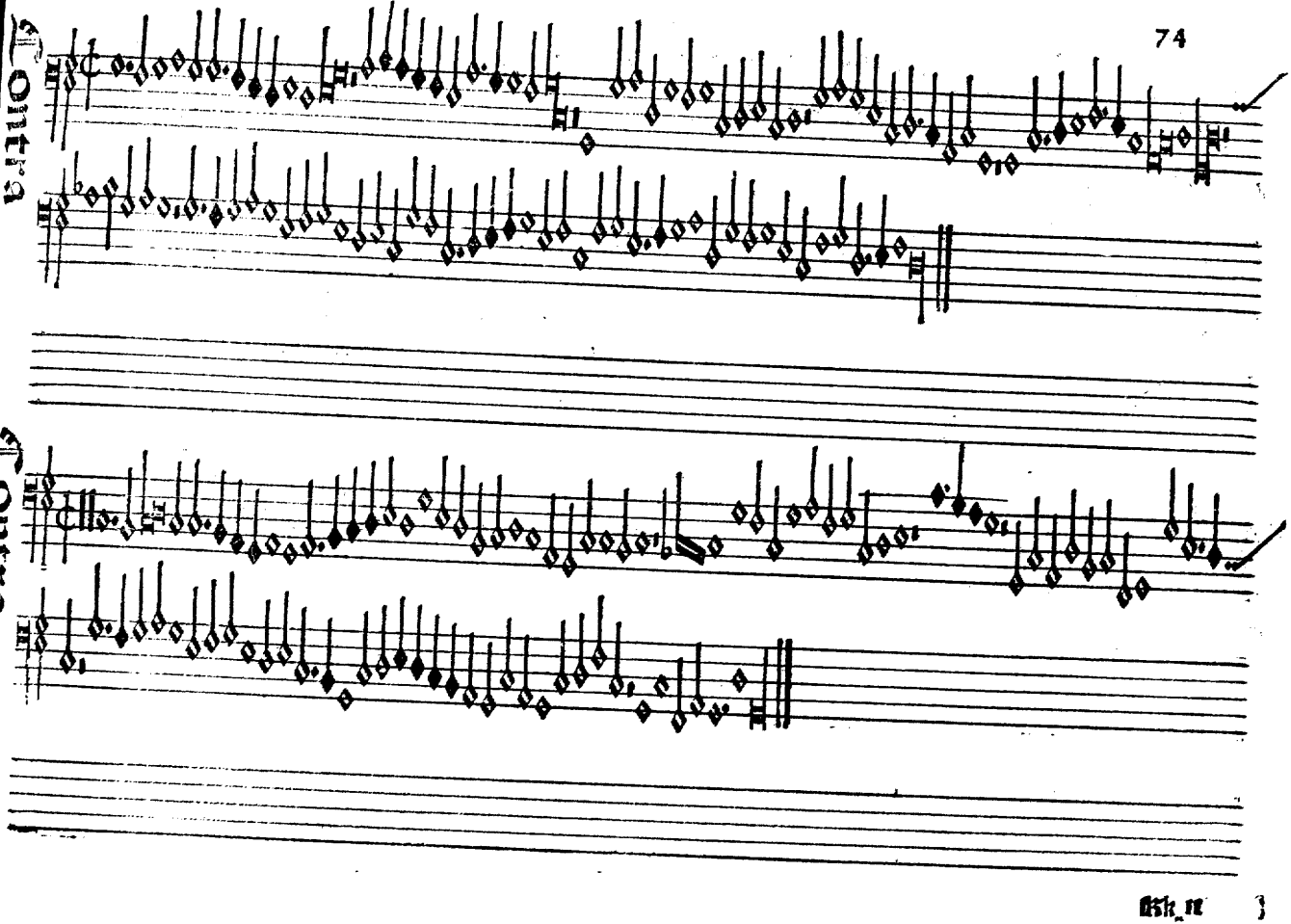
Contra
Contra

Contra Bassus

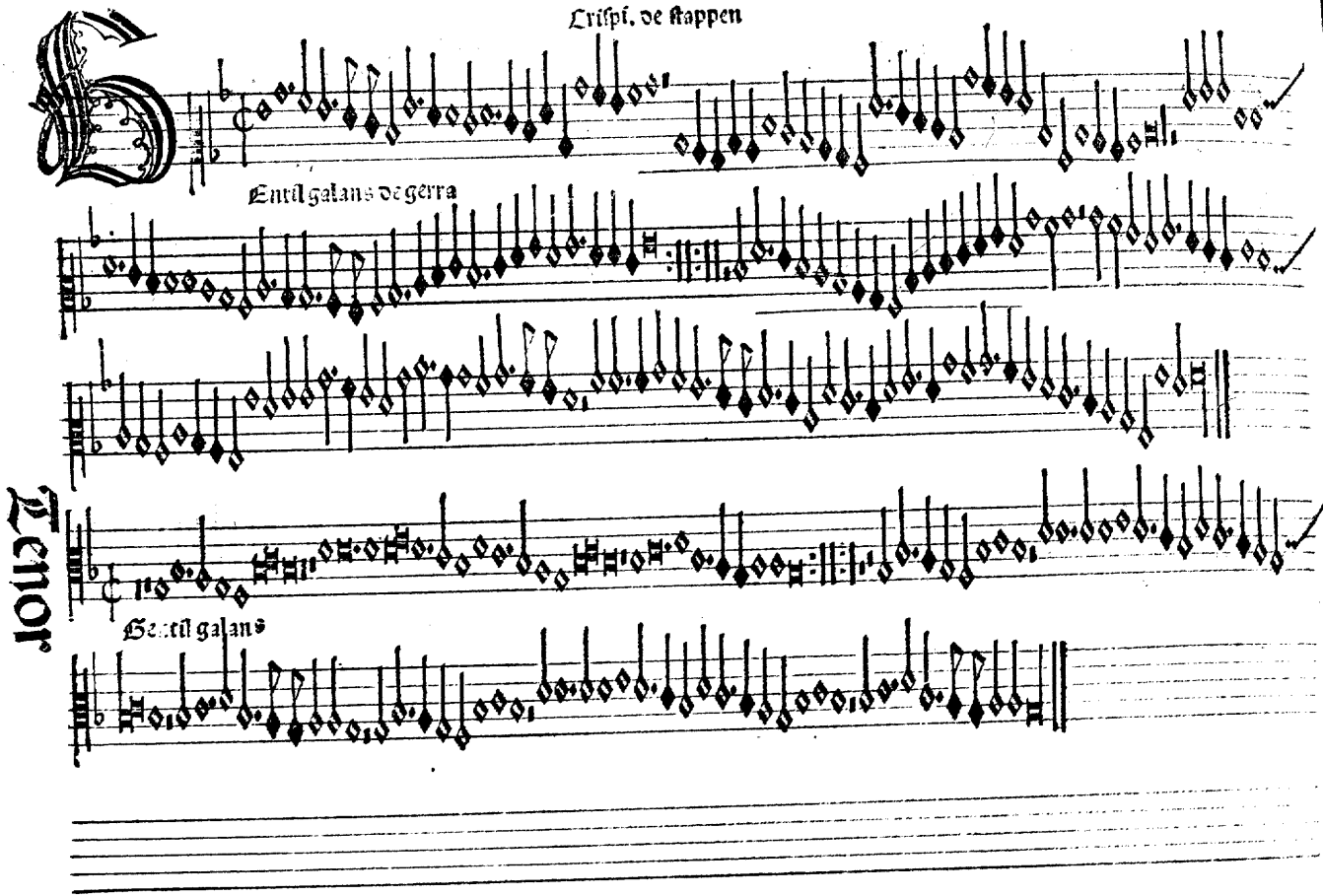

Crispi. de stappen

Entil galans de gerra

Gentil galans

Tenor

Gentil galans

Gentil galans

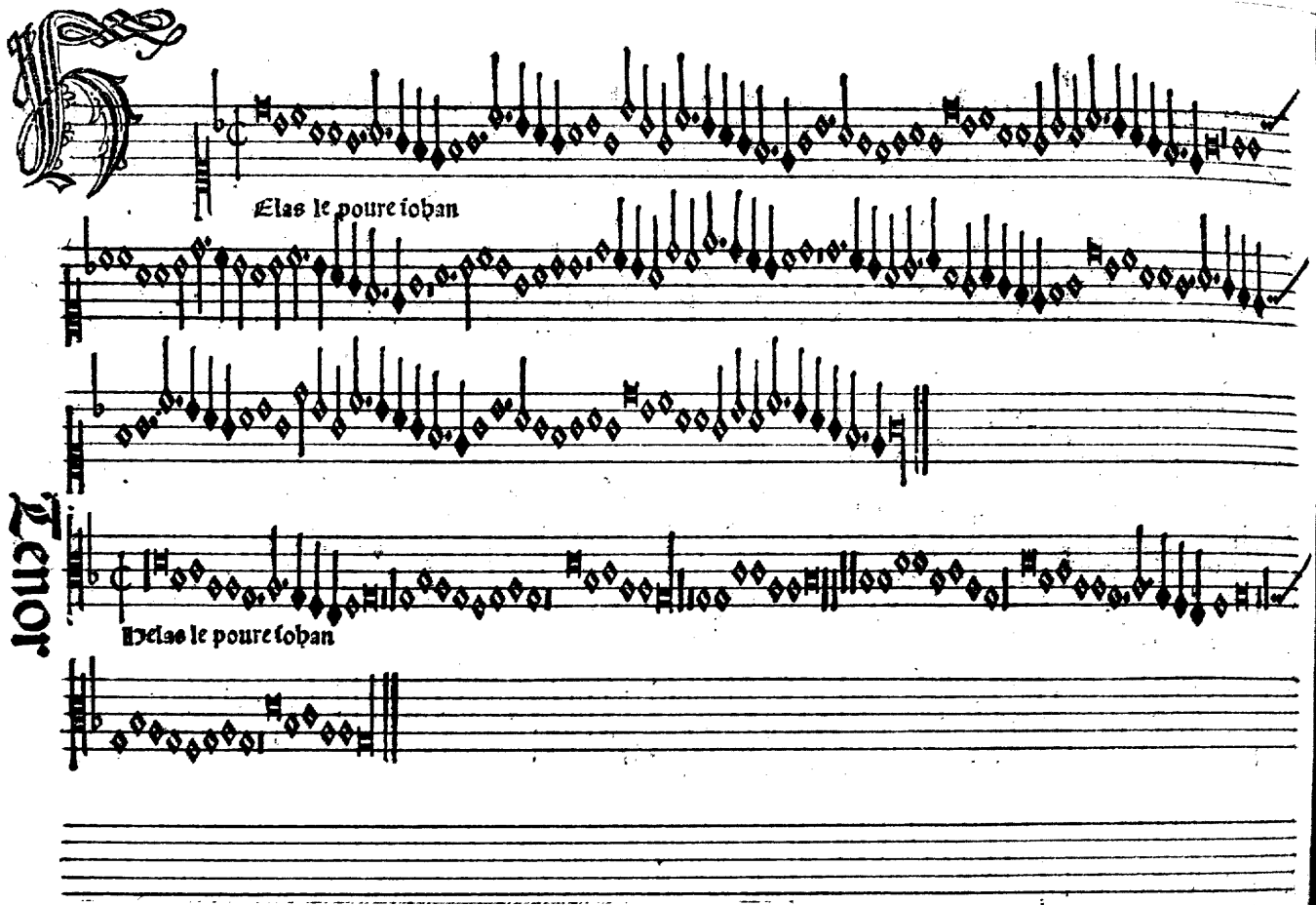
Elas le poure iohan
Tenor
Helas le poure iohan

Contra

Helas le poure ioan

Basius

Helas le poure ioan

Contra Bassus

Tenor

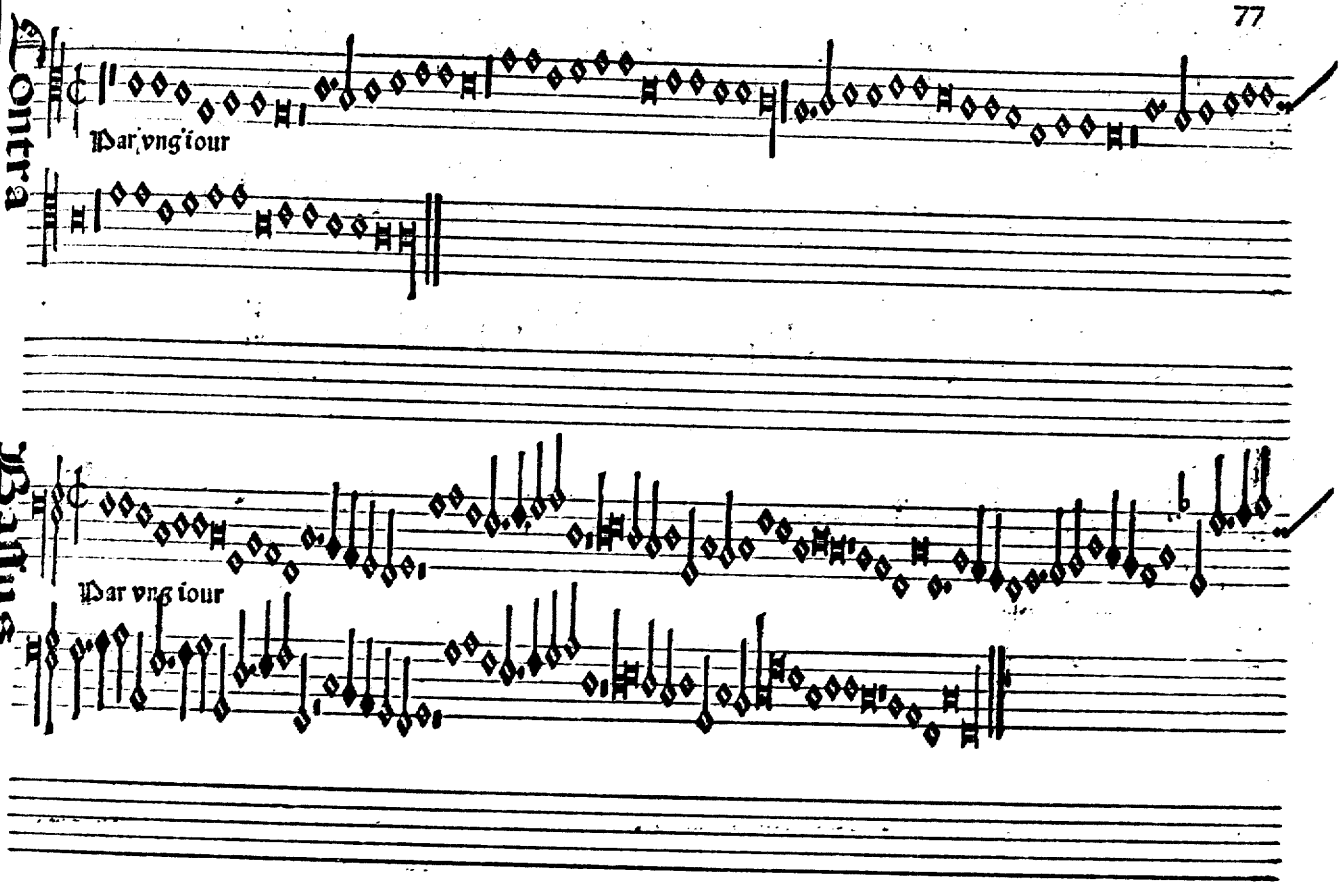
Contra
Par vng tour
Bellus
Par vng tour

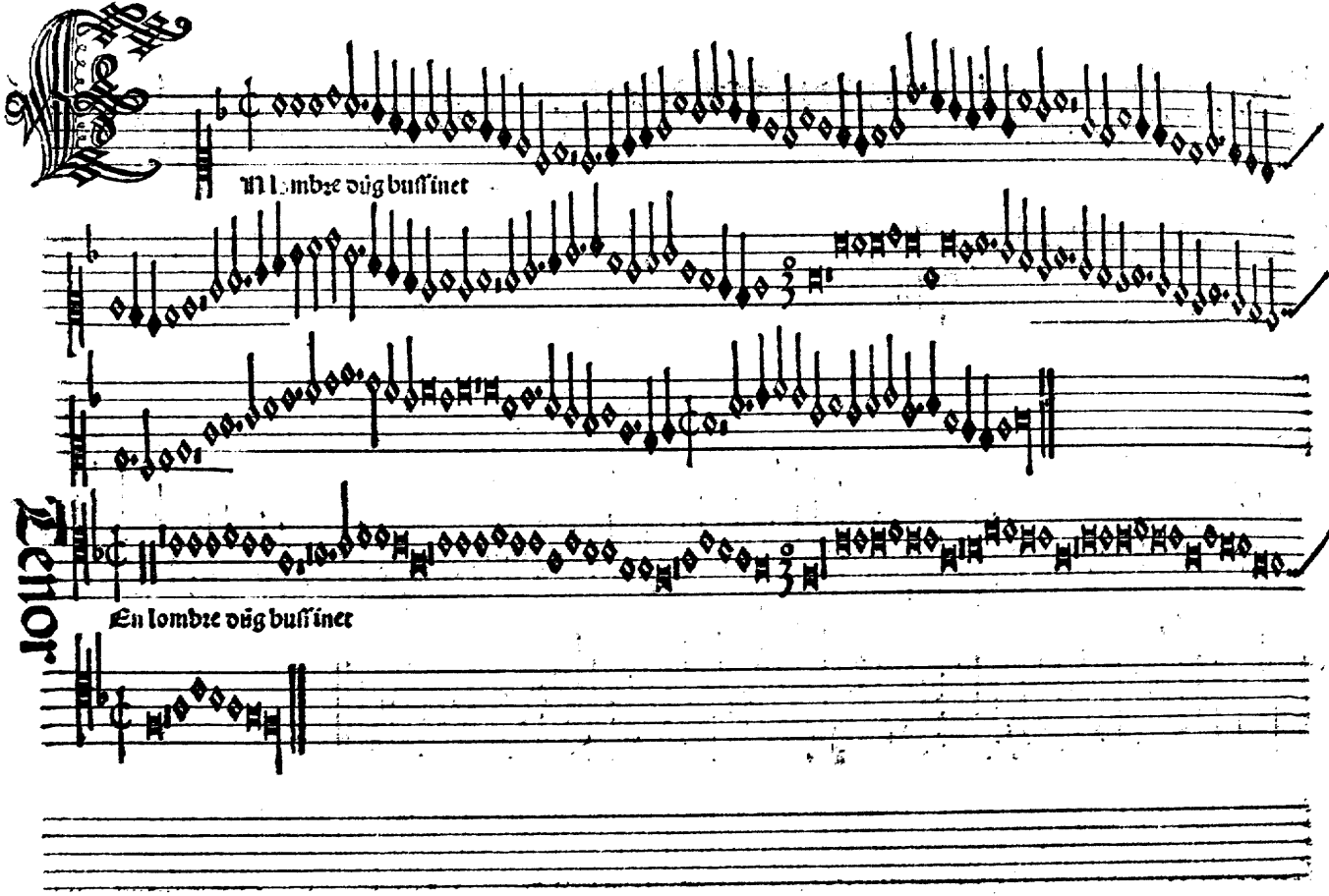
En lombre oüg bussinet
Tenor
En lombre oüg bussinet

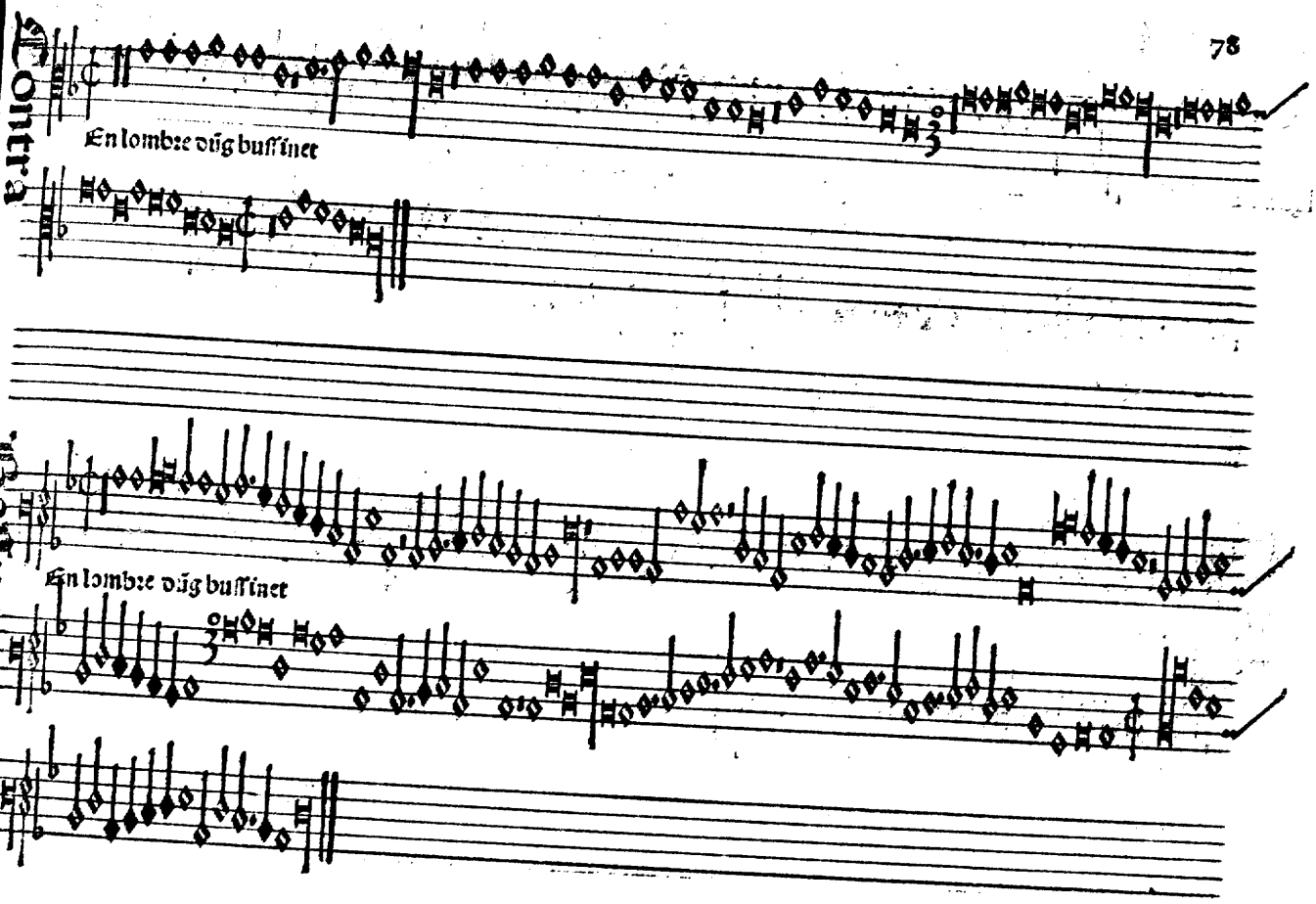
Contra
En lombre dūg bussinet
Tenor
En lombre dūg bussinet

Jo. Japart

Il est de bone heure ne

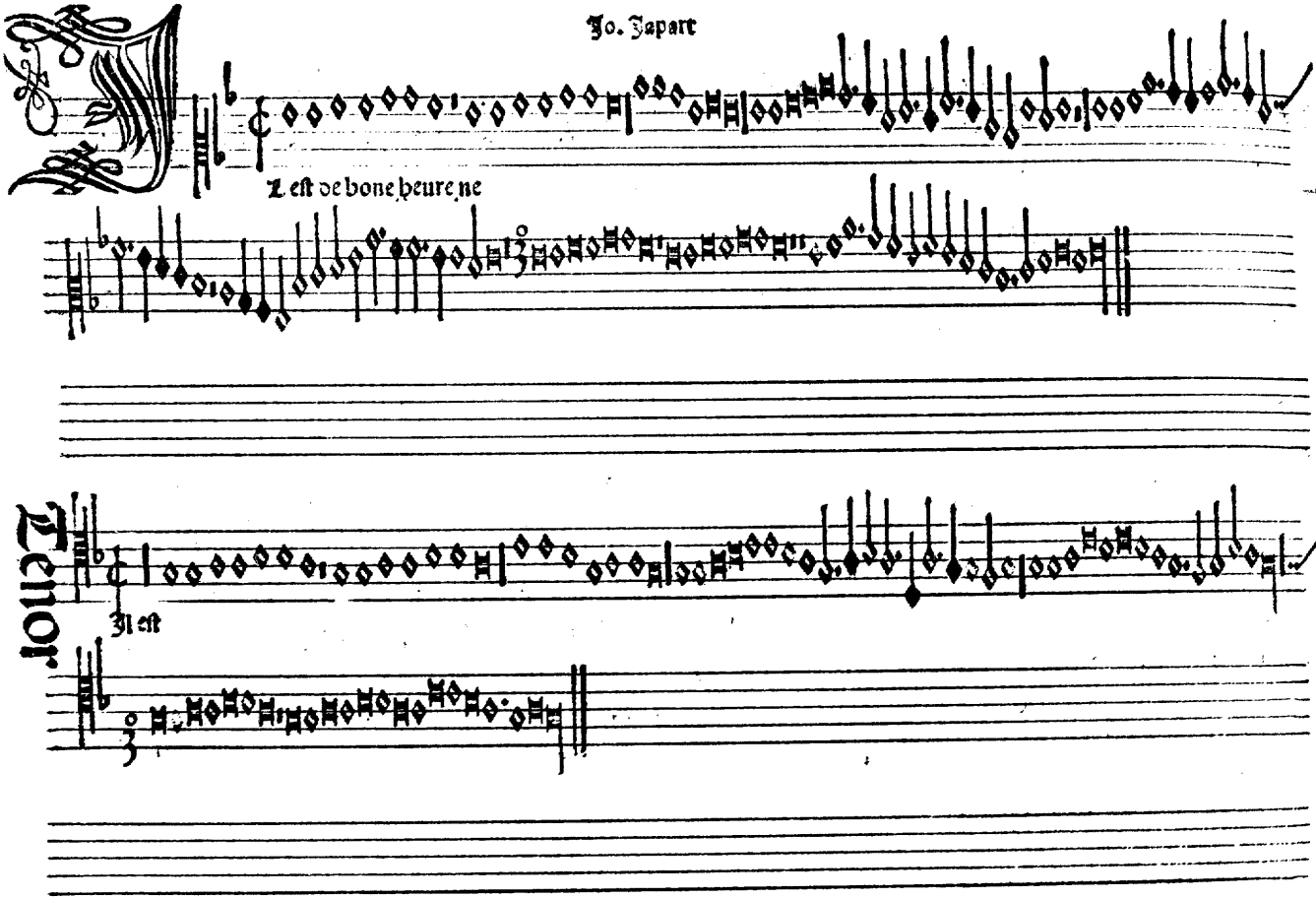

Il est

Tenor

Contra Balius

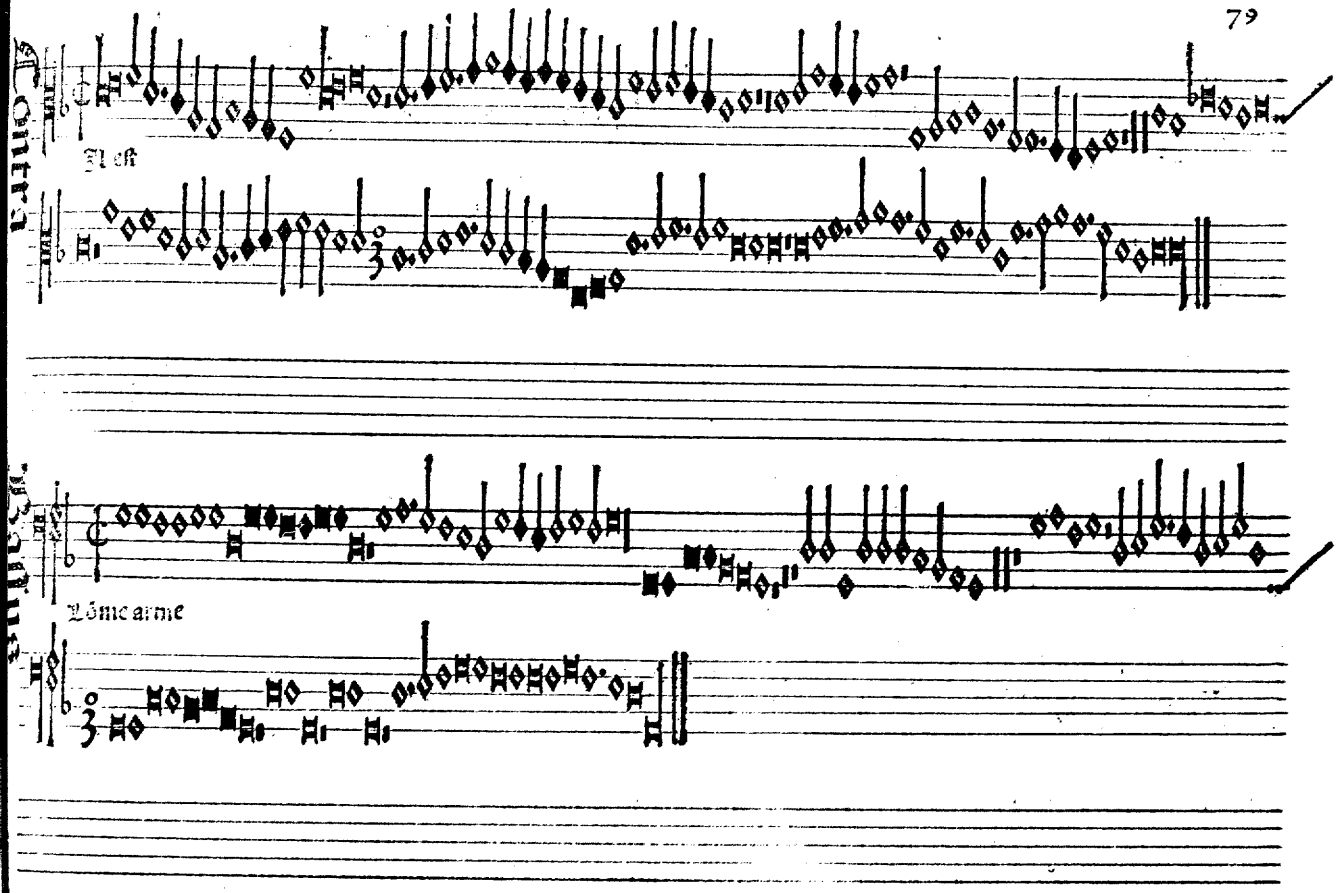
Contra
Il est
Lõme arme

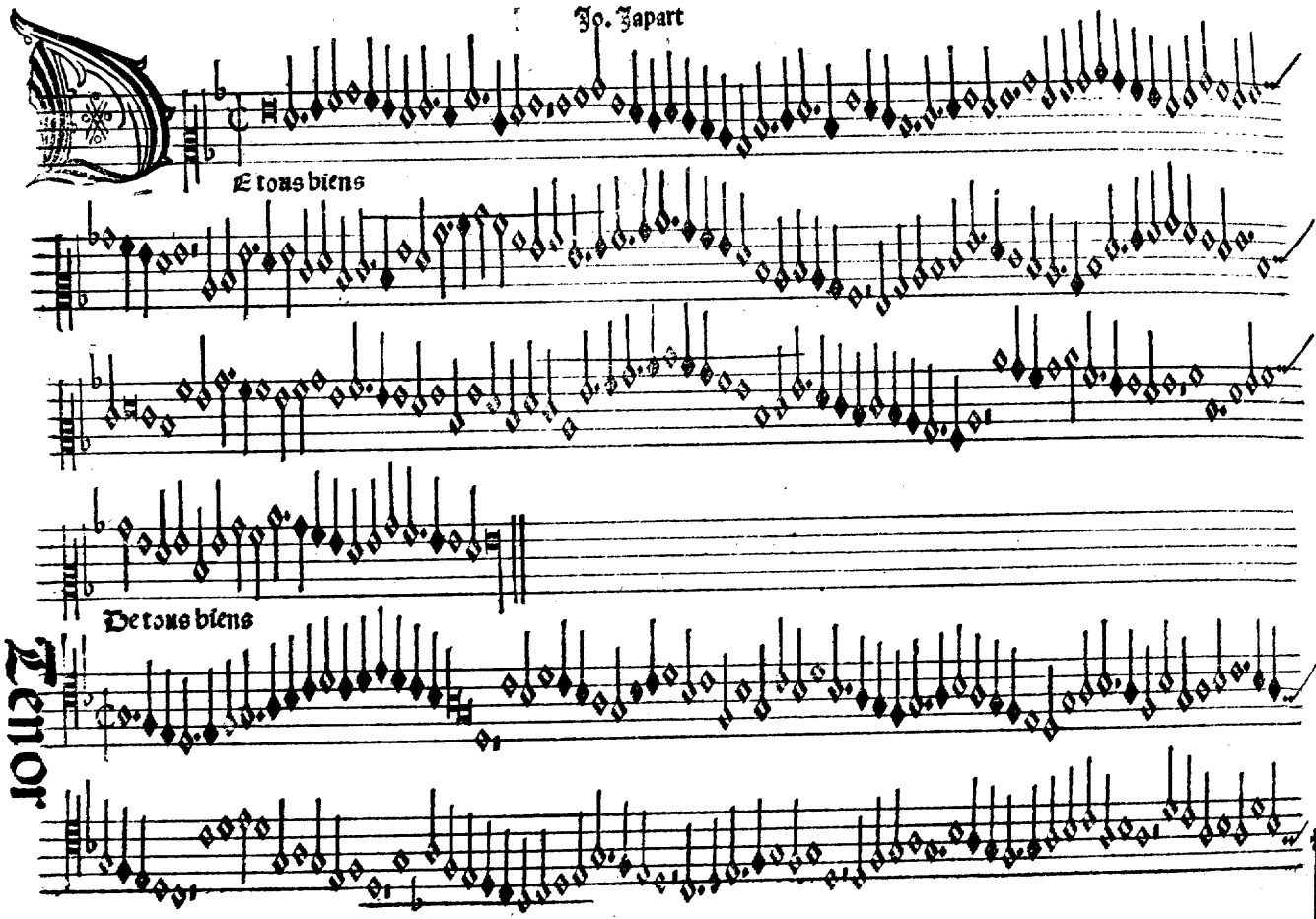
Jo. Japart
Et tous biens
De tous biens
Tenor

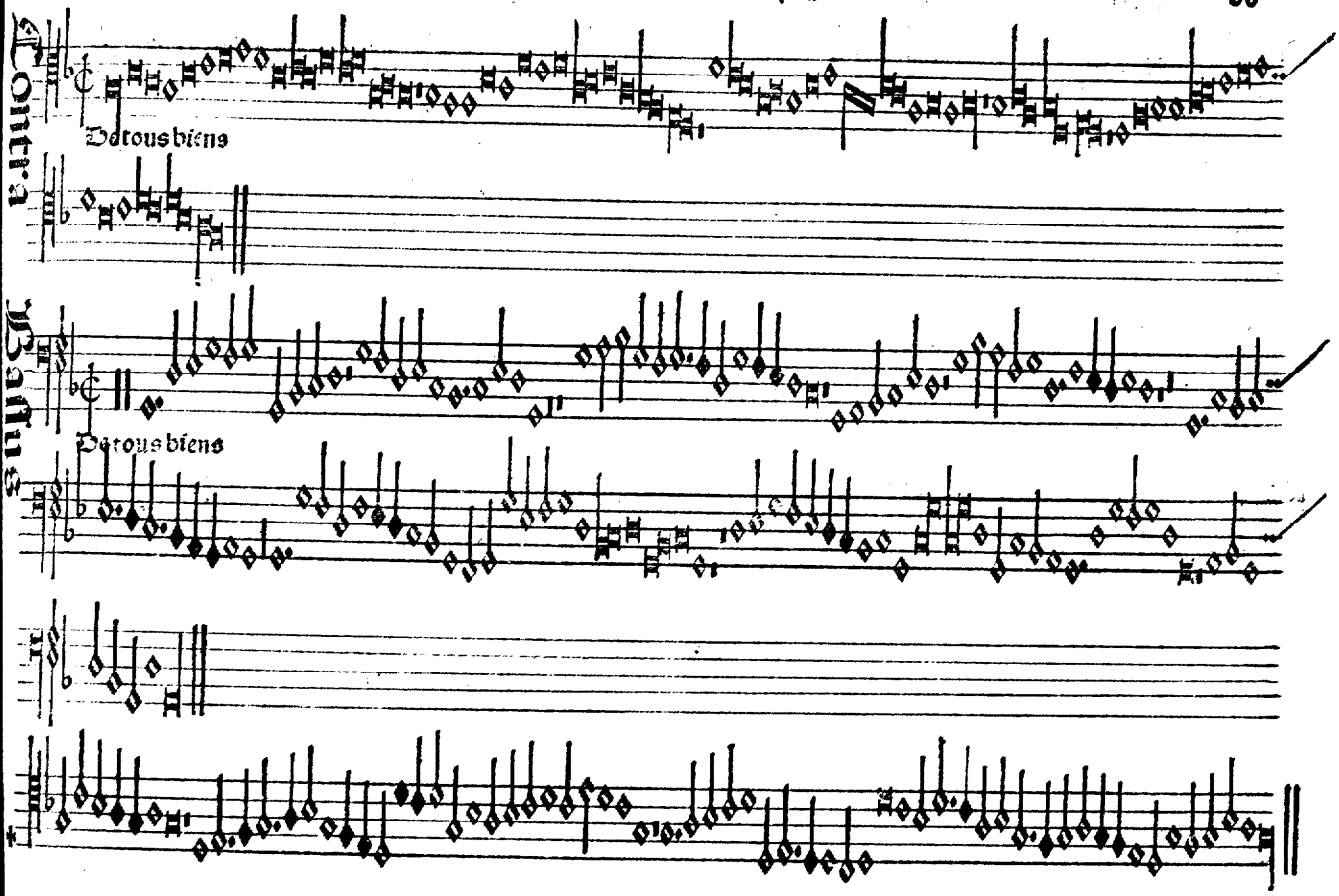
Contra
Dotous biens
Bassus
Dotous biens

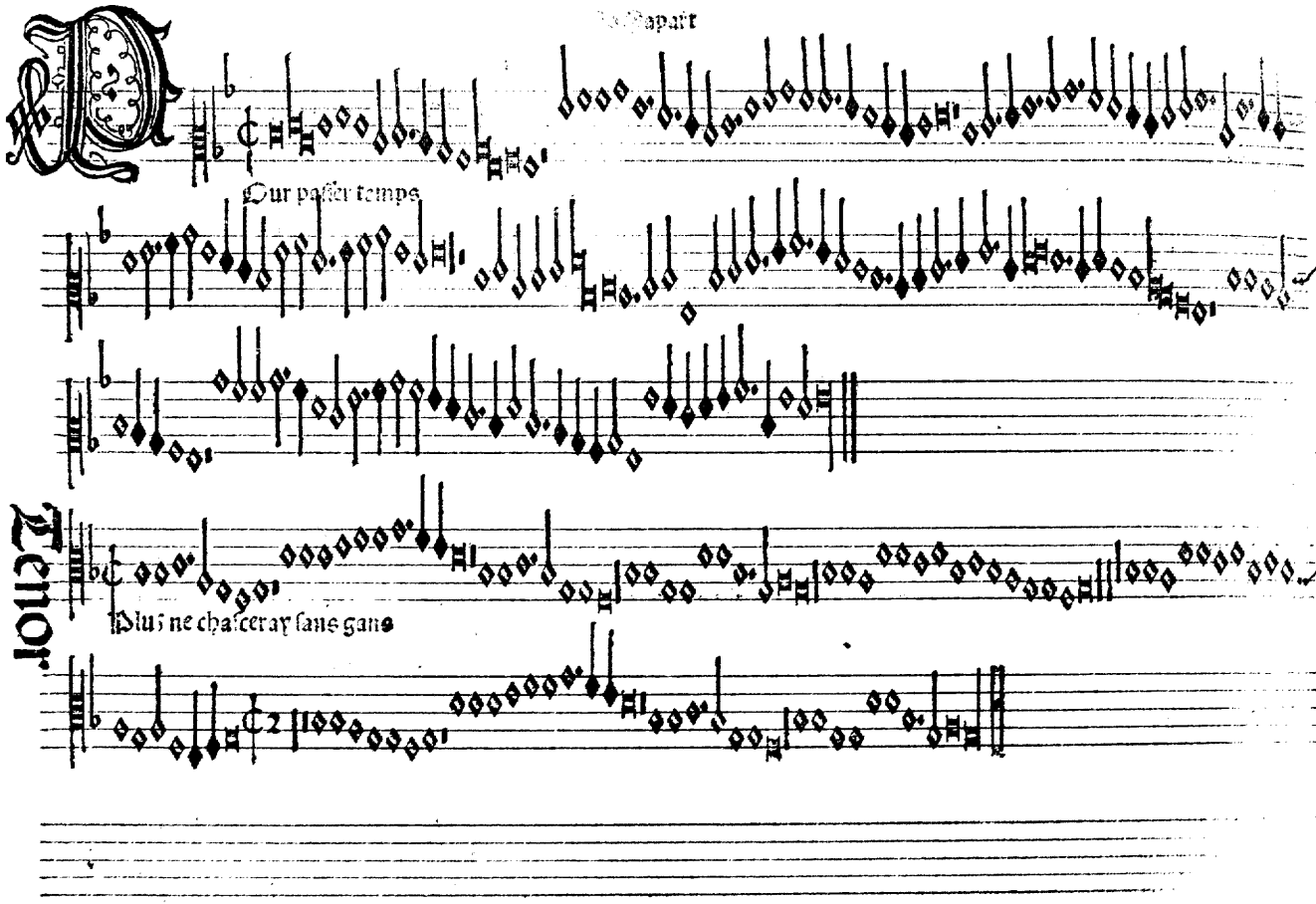

Contra

Bassus

Tenor

Du Papart

Pour passer temps

Plus ne chasceray sans gans

Contra

Plus ne chasceray

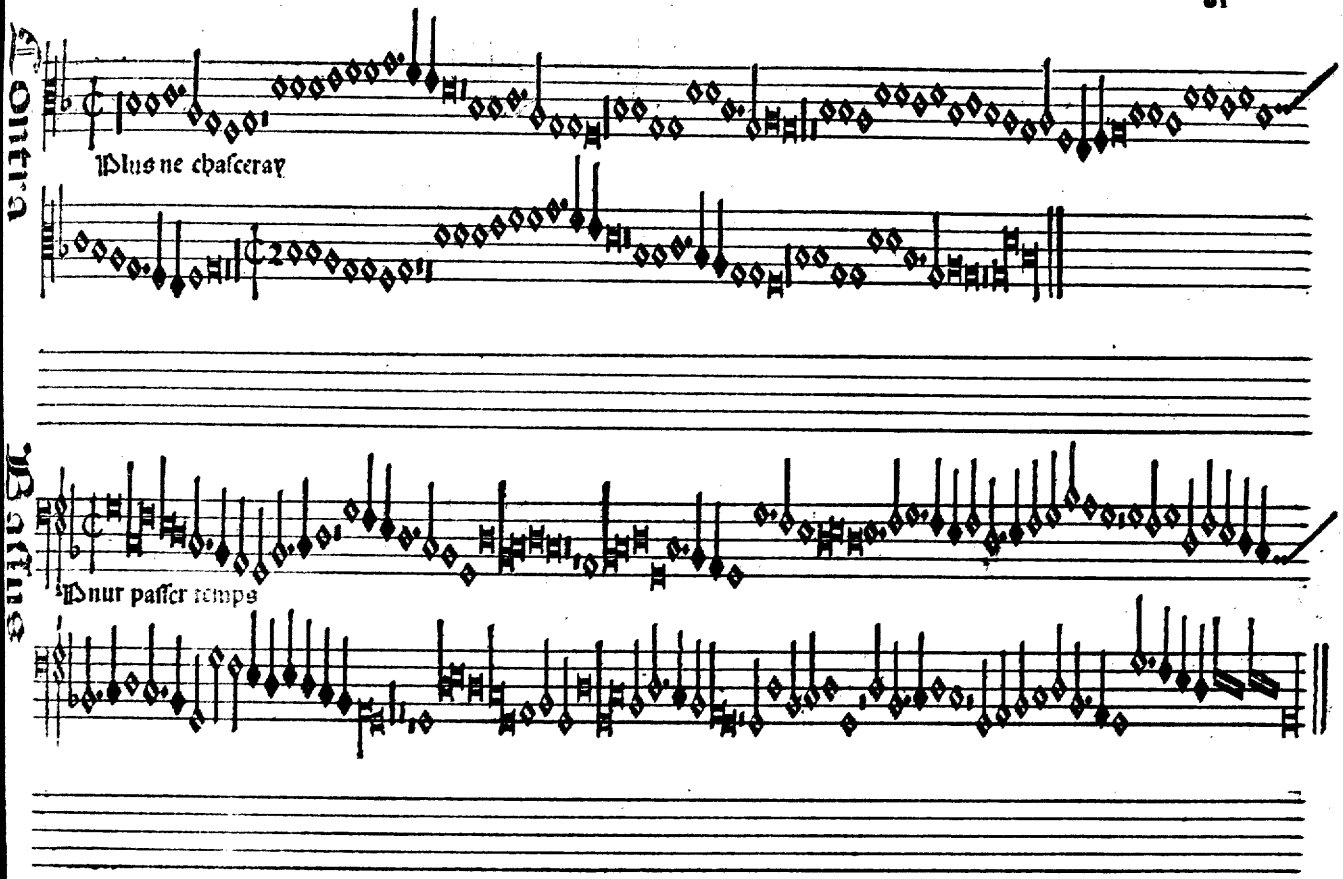

Bassus

Pnur passer temps

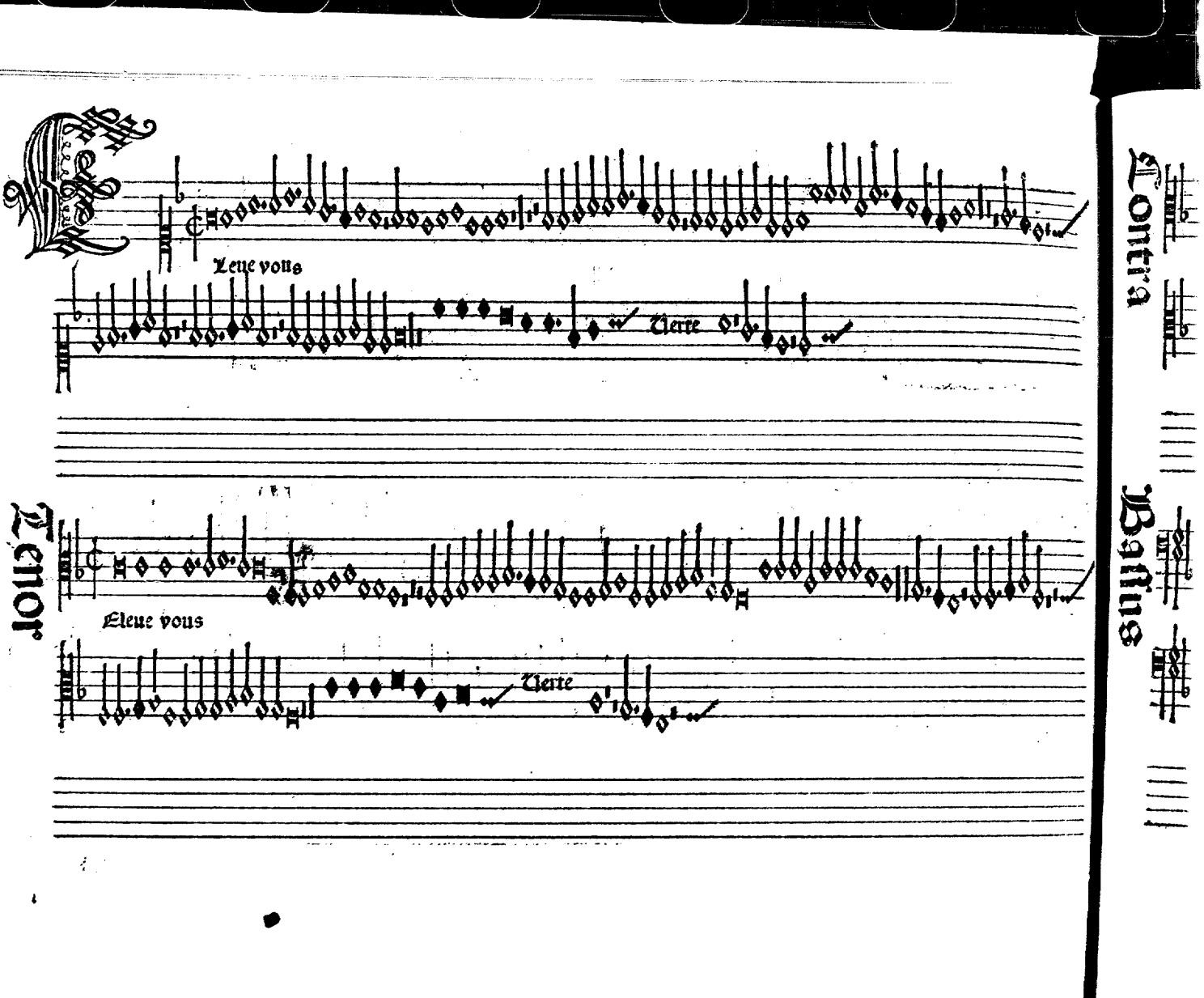
Leue vous
Uerte
Tenor
Eleue vous
Uerte
Contra
Bassus

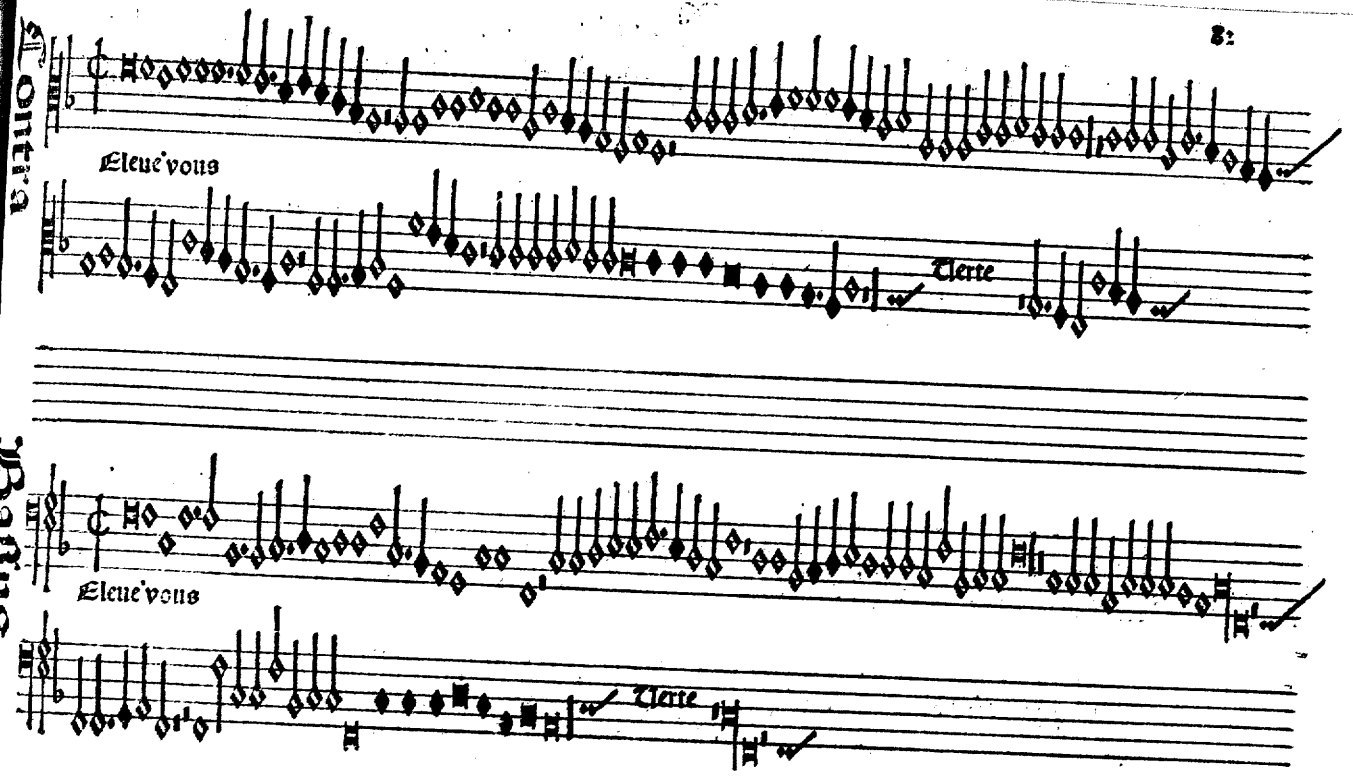
Contra
Eleue'vous
Terre
Basse
Eleue'vous
Terre

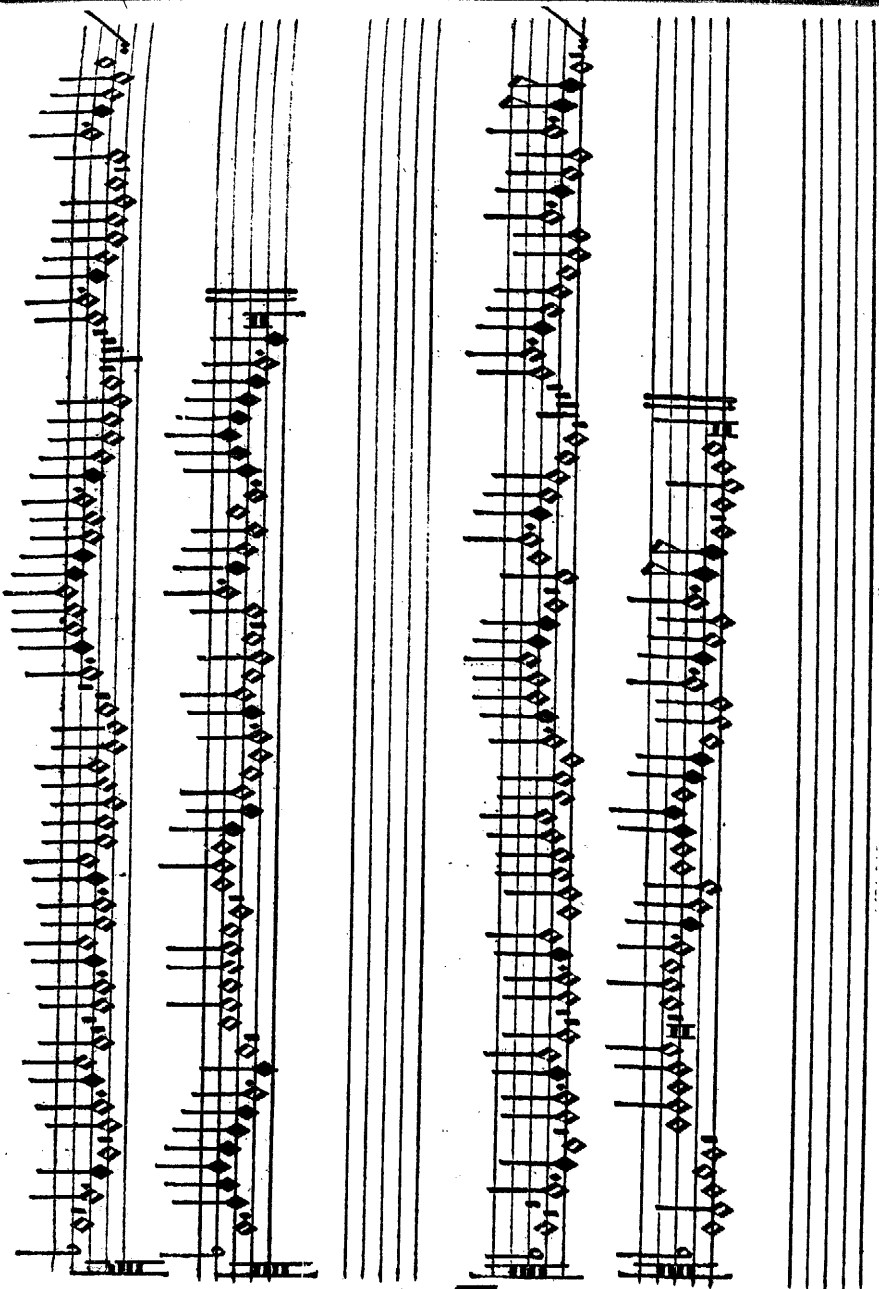

Tenor

Contra

Basus

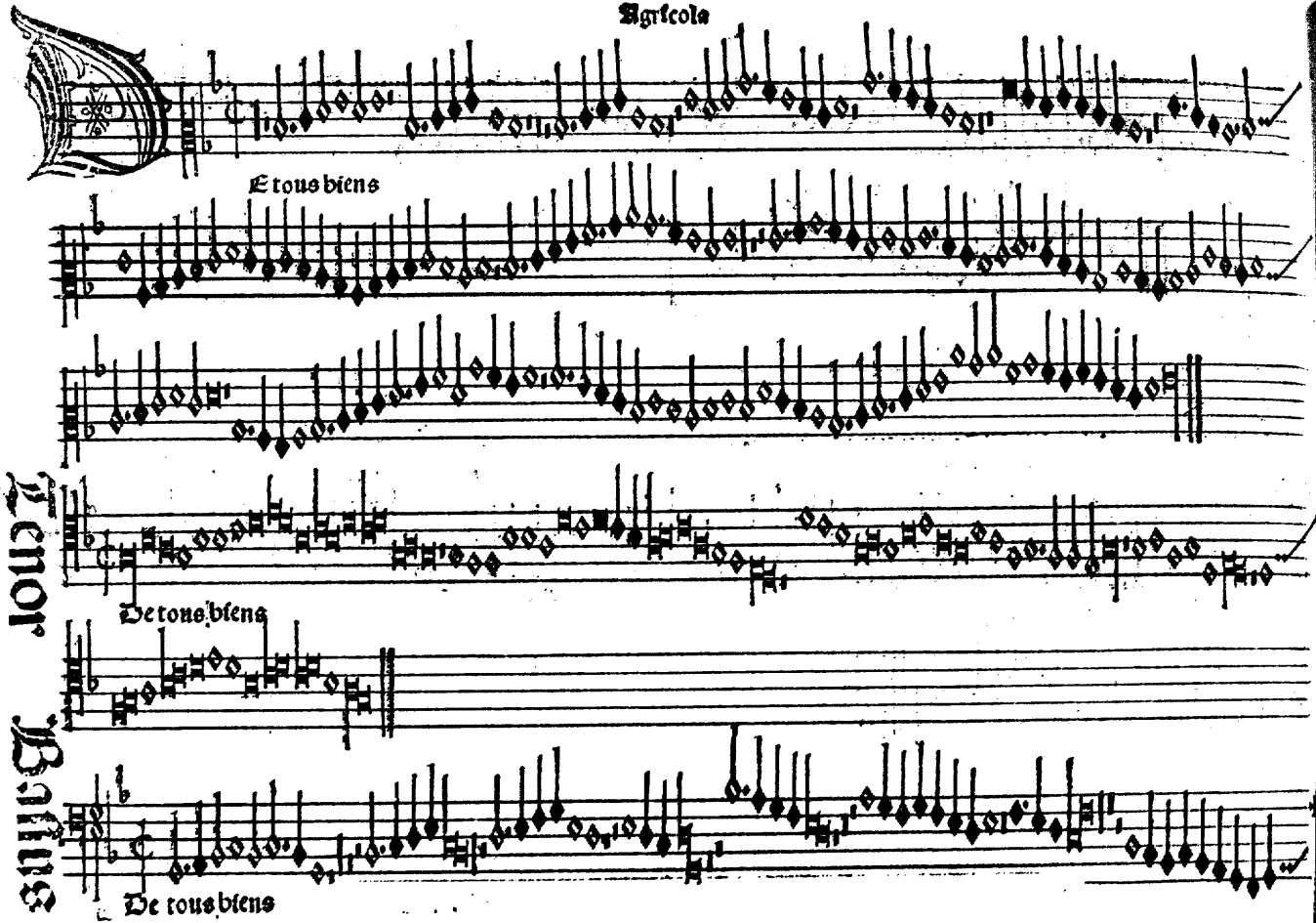
Agricola
Et tous biens
Tenor. Bellus
De tous biens
De tous biens

Contra

De tous biens

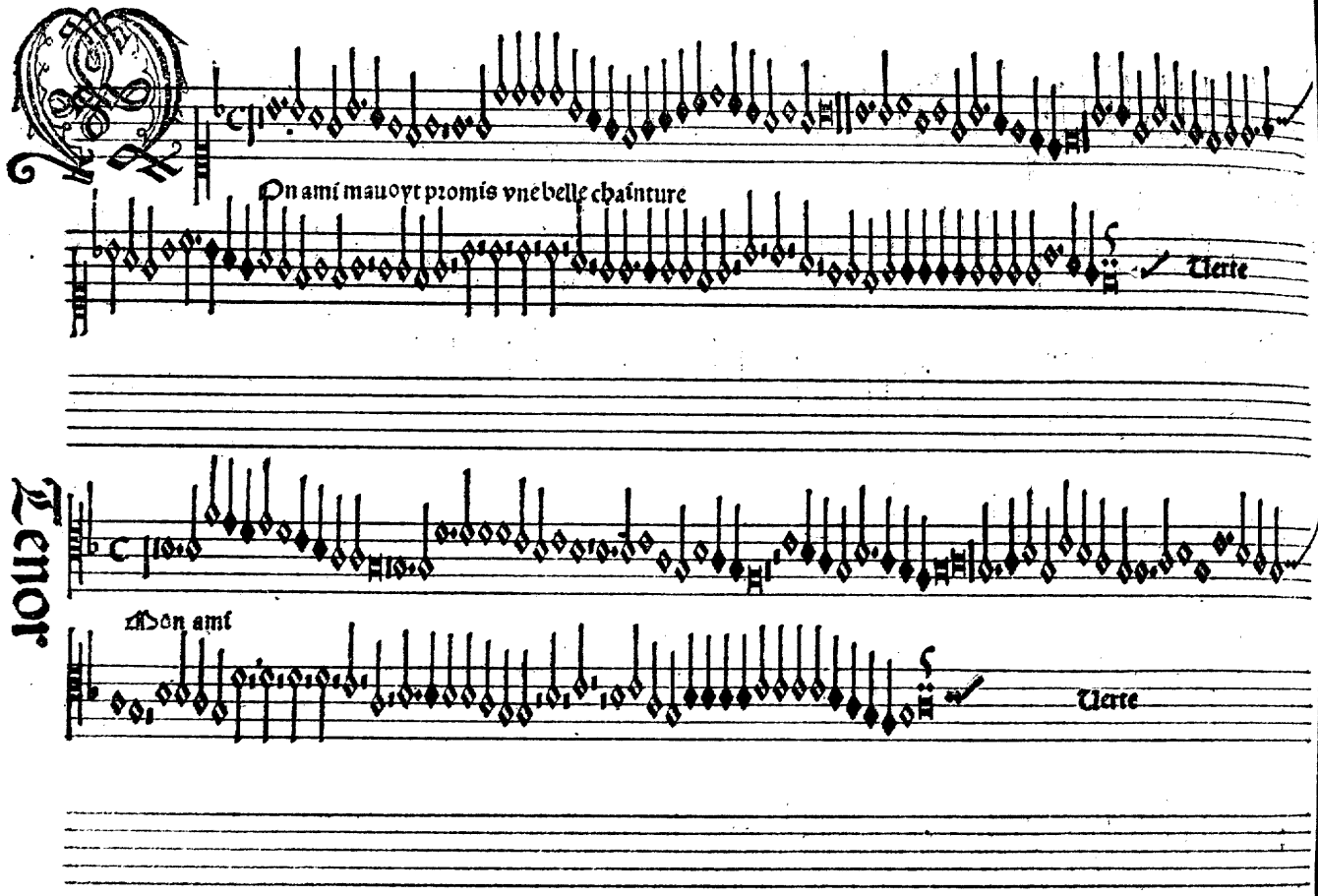
On ami mauoyt promis vne belle chainture
Uerte
Tenor
Mon ami
Uerte

Contra

Mon ami

Verte

Ballus

Mon ami

Verte

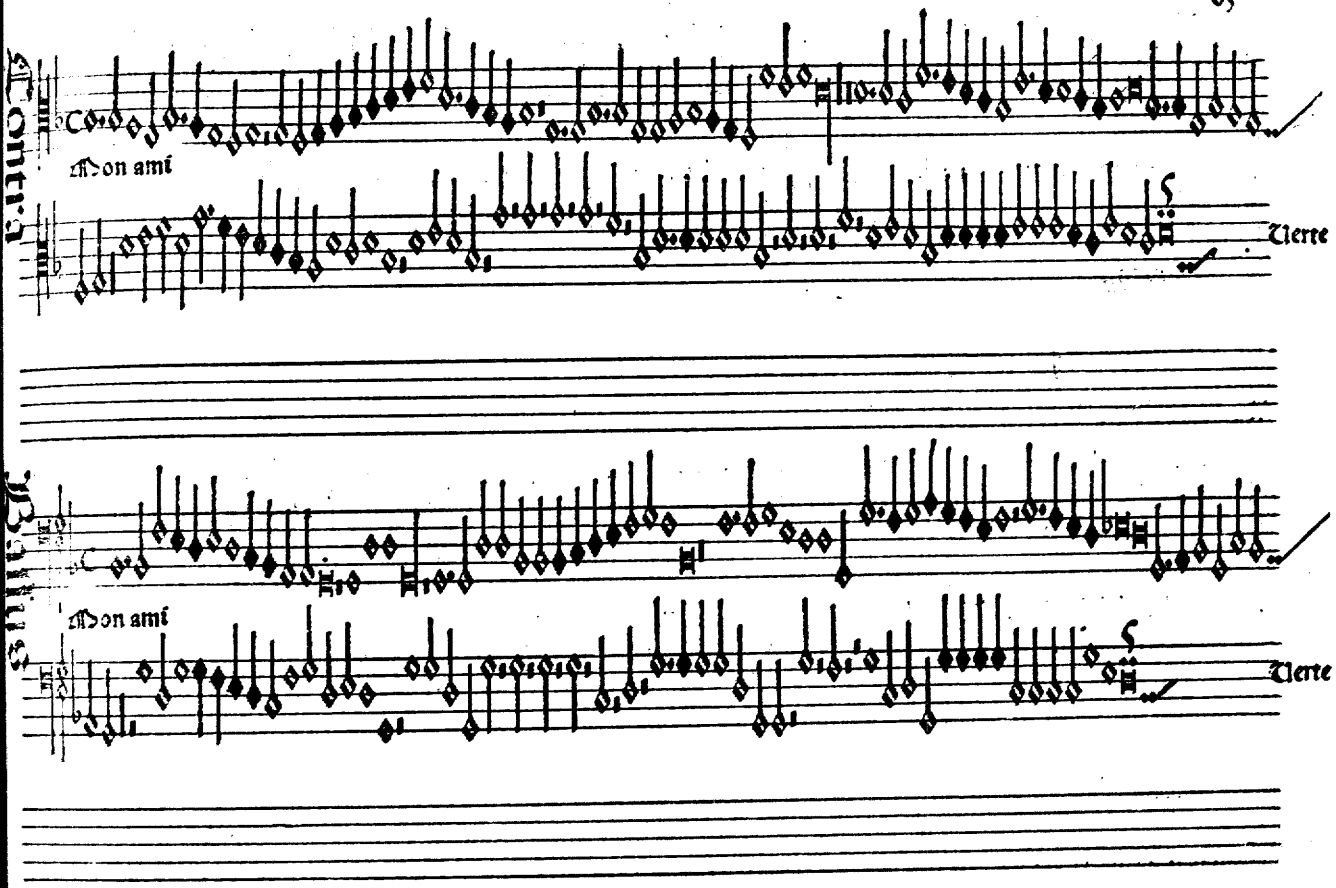

Contra Bassus

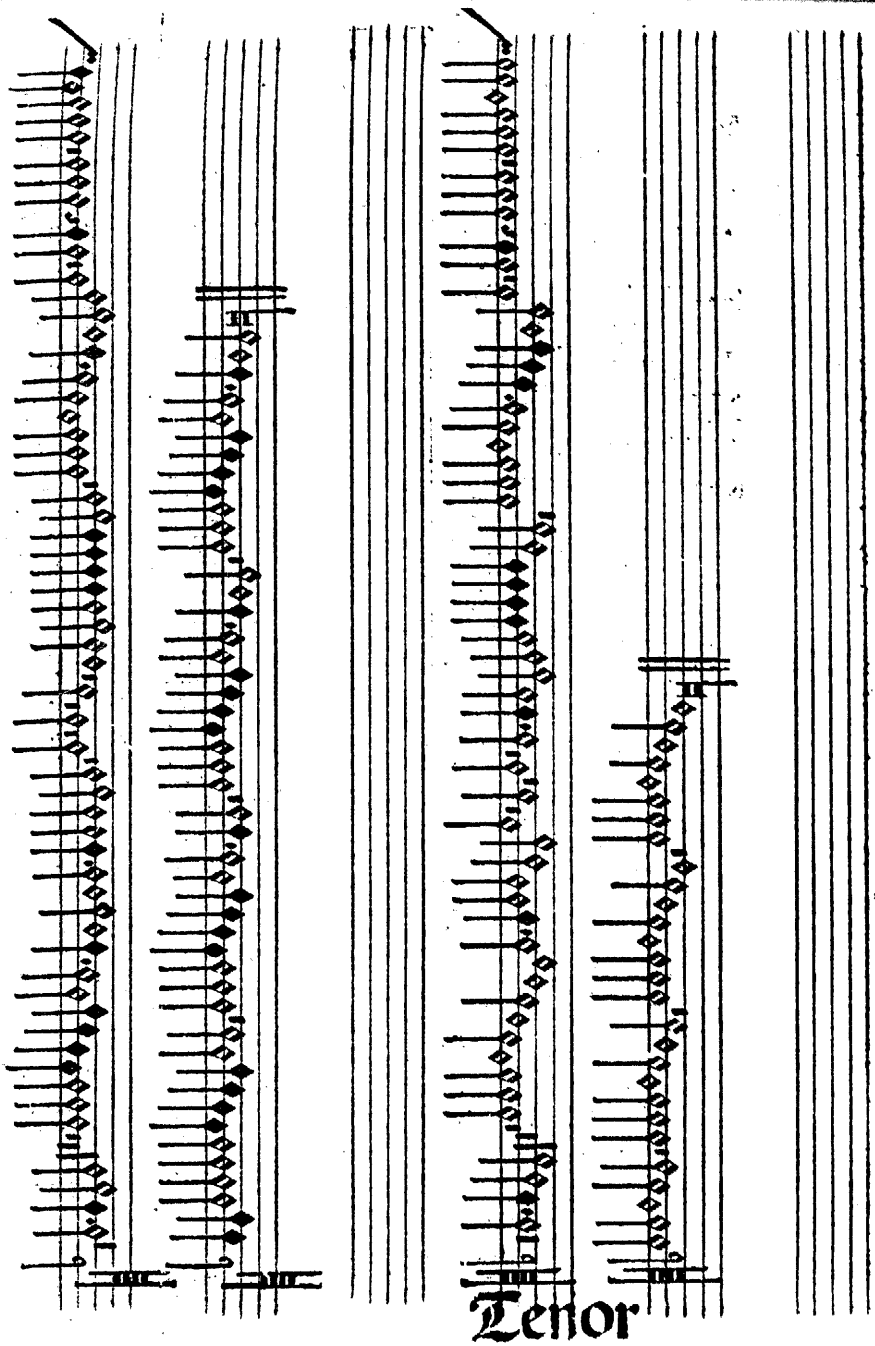

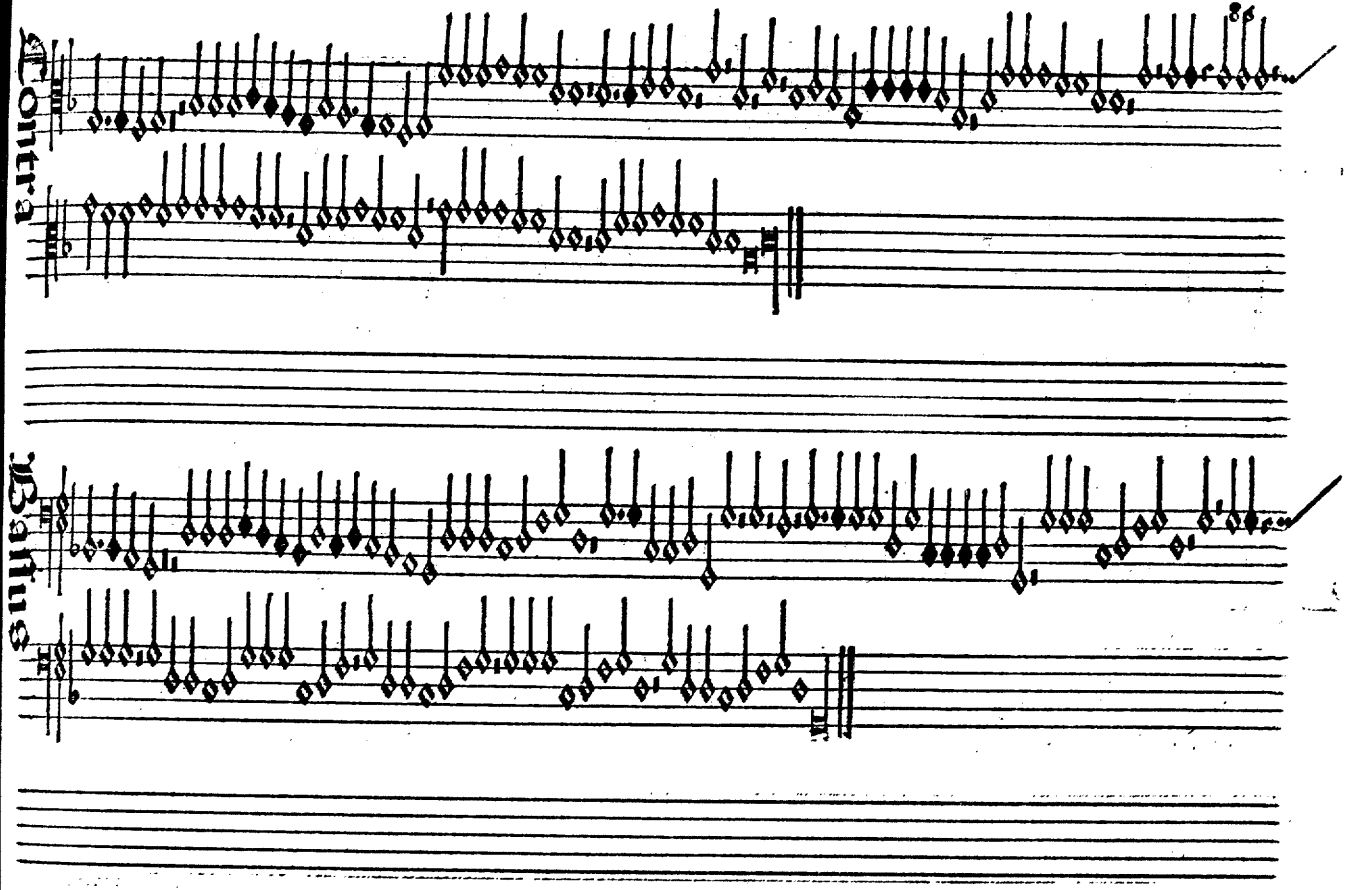
Contra
Bassus

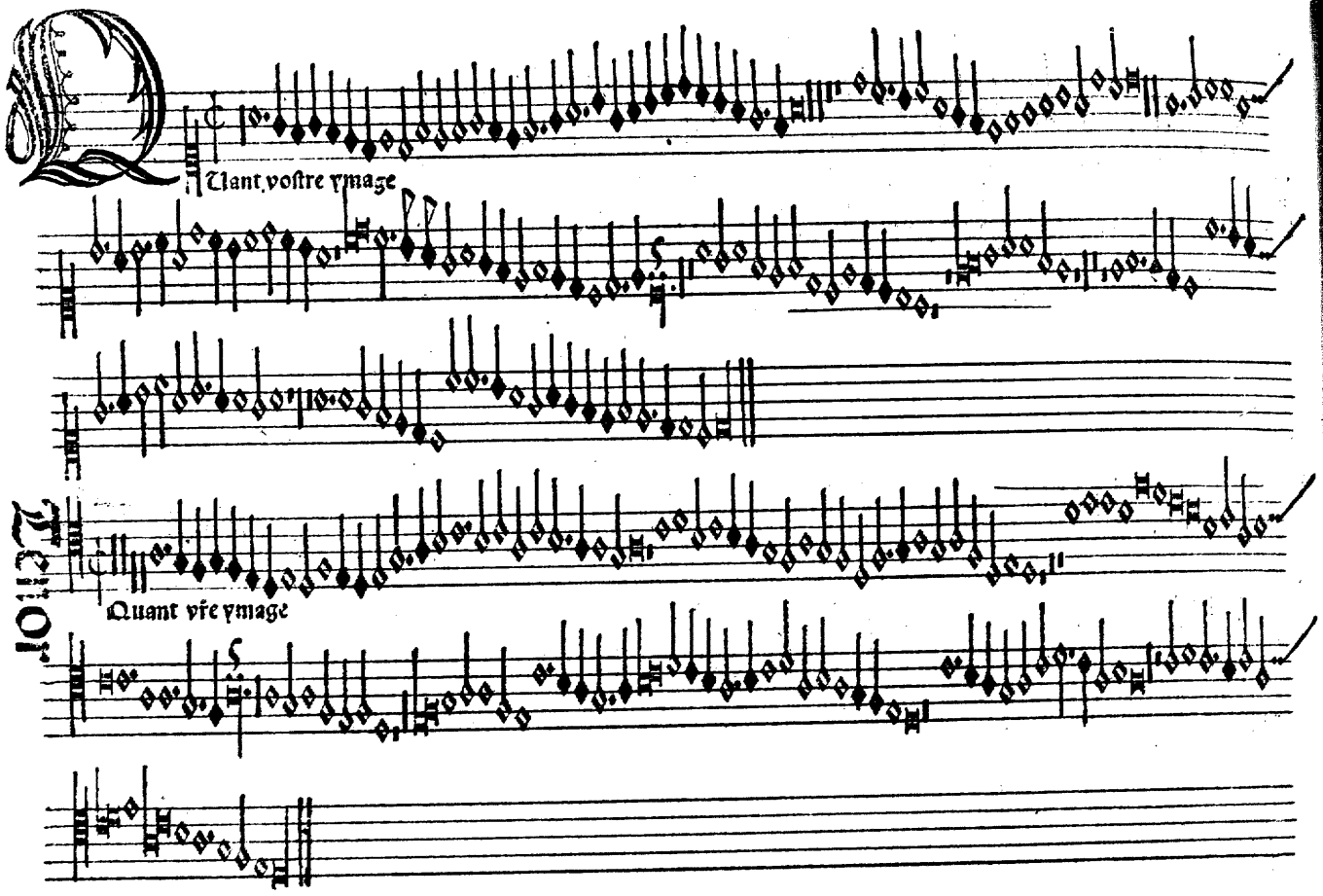

Contra Bassus

Quant vostre ymage

Quant vre ymage

Tenor

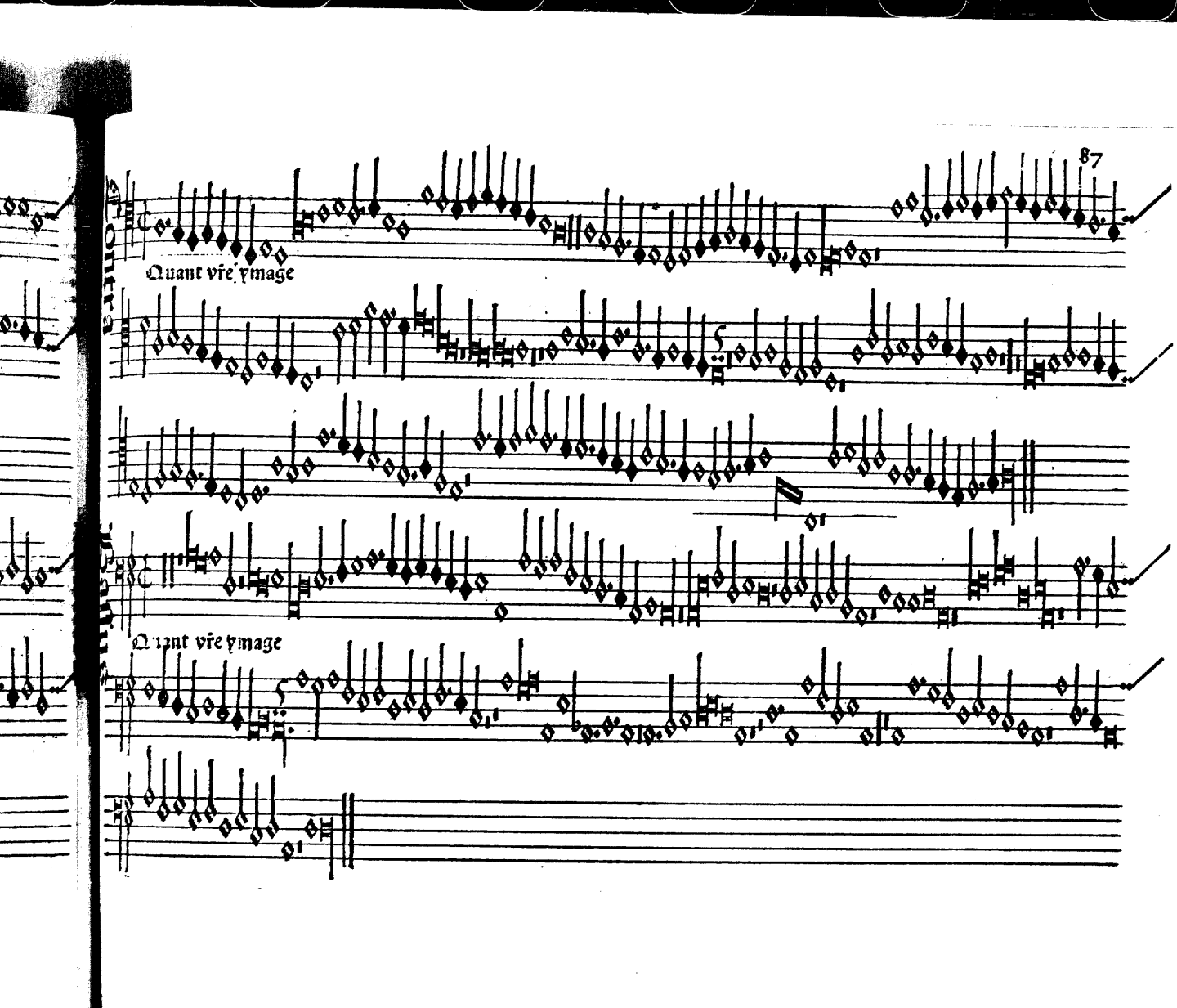
Quant vre ymage
Quant vre ymage

Crispinus de Kappen

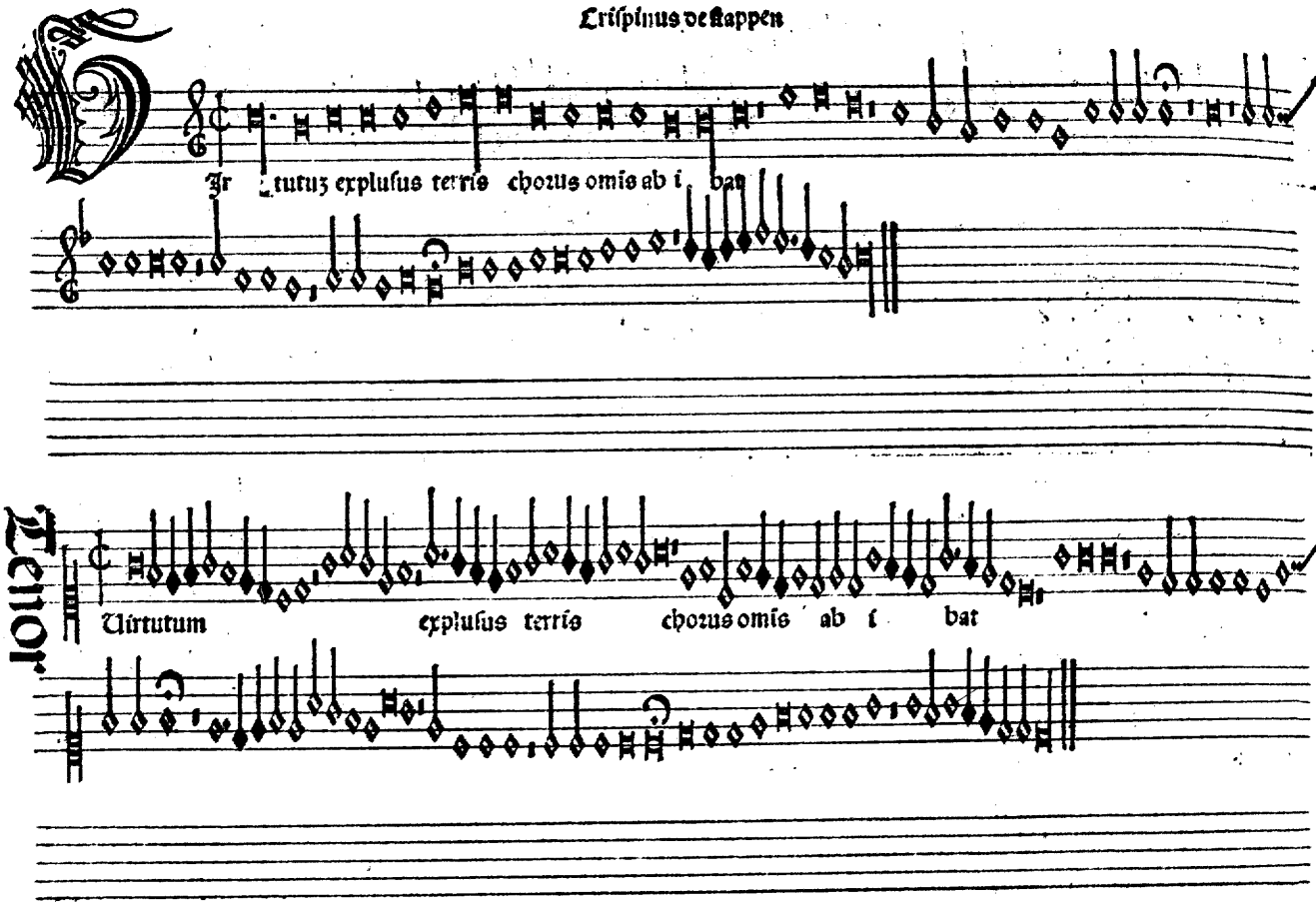

Contra

Virtu tuz explusus ter ris chor⁹ oims ab i bat

Bassus

Virtutuz explusus terris chor⁹ omis ab ibat

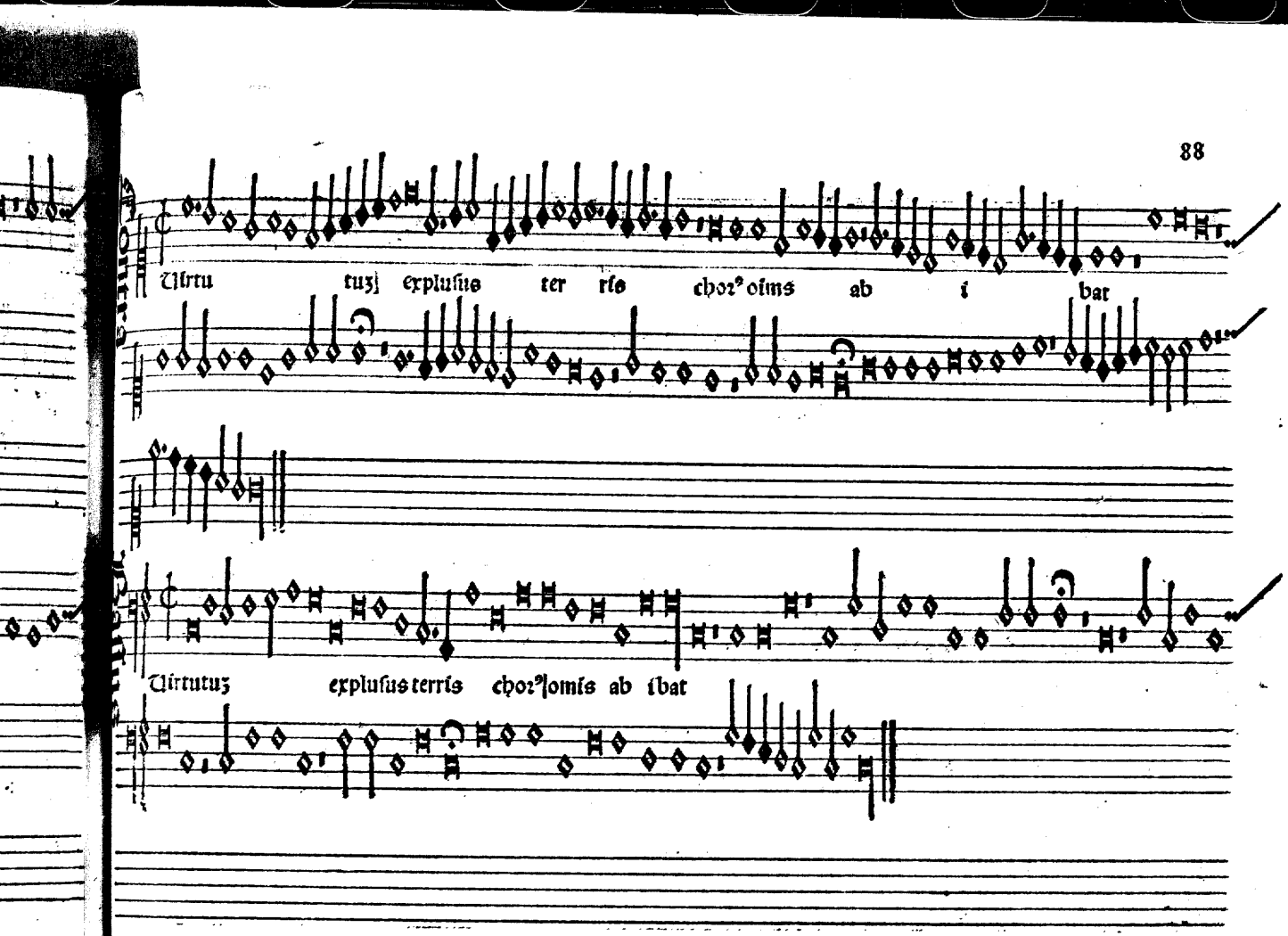

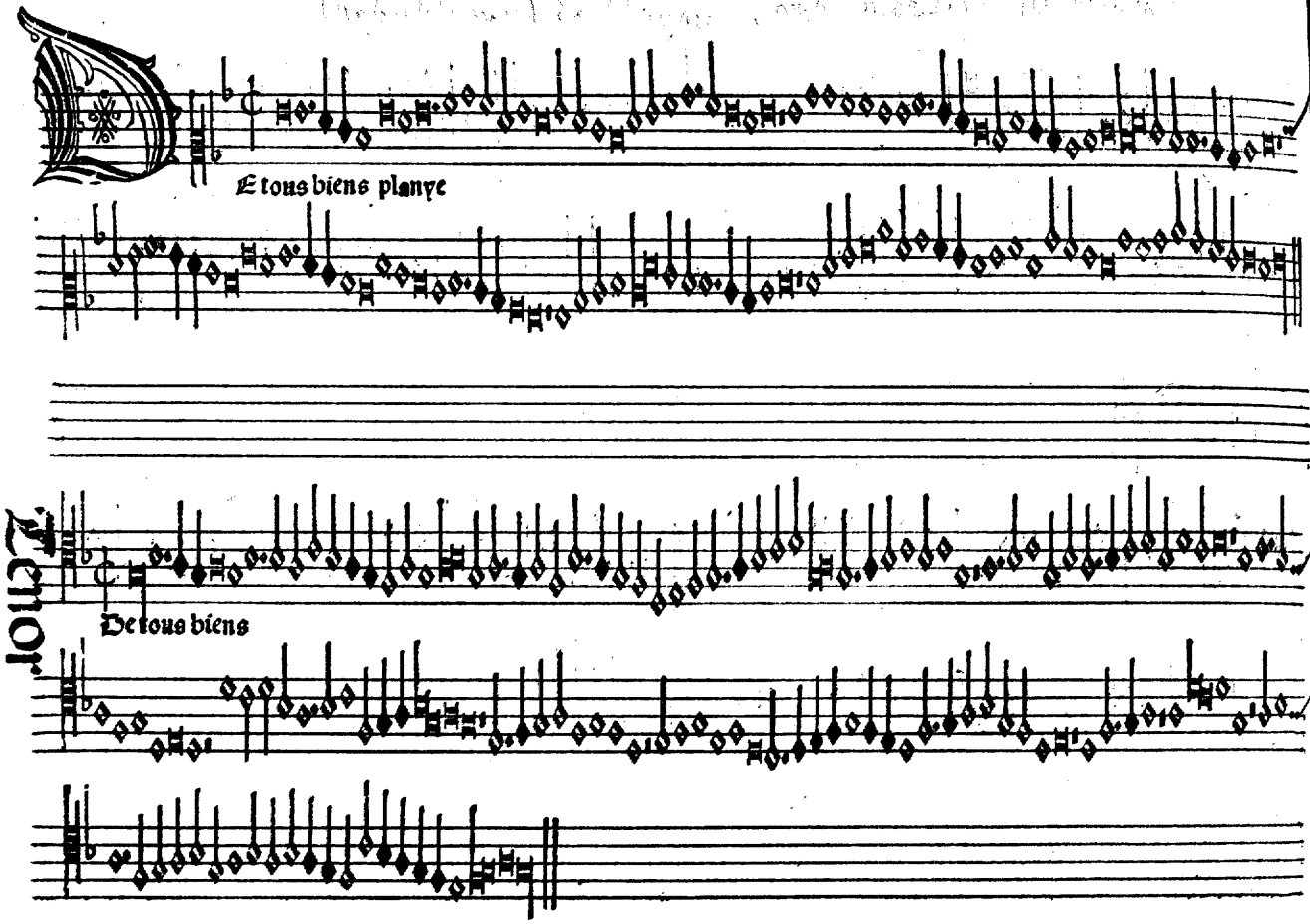
Et tous biens planye
Tenor
De tous biens
Contra
Bassus

Contra

Detous biens

Bassus

Detous biens

Min

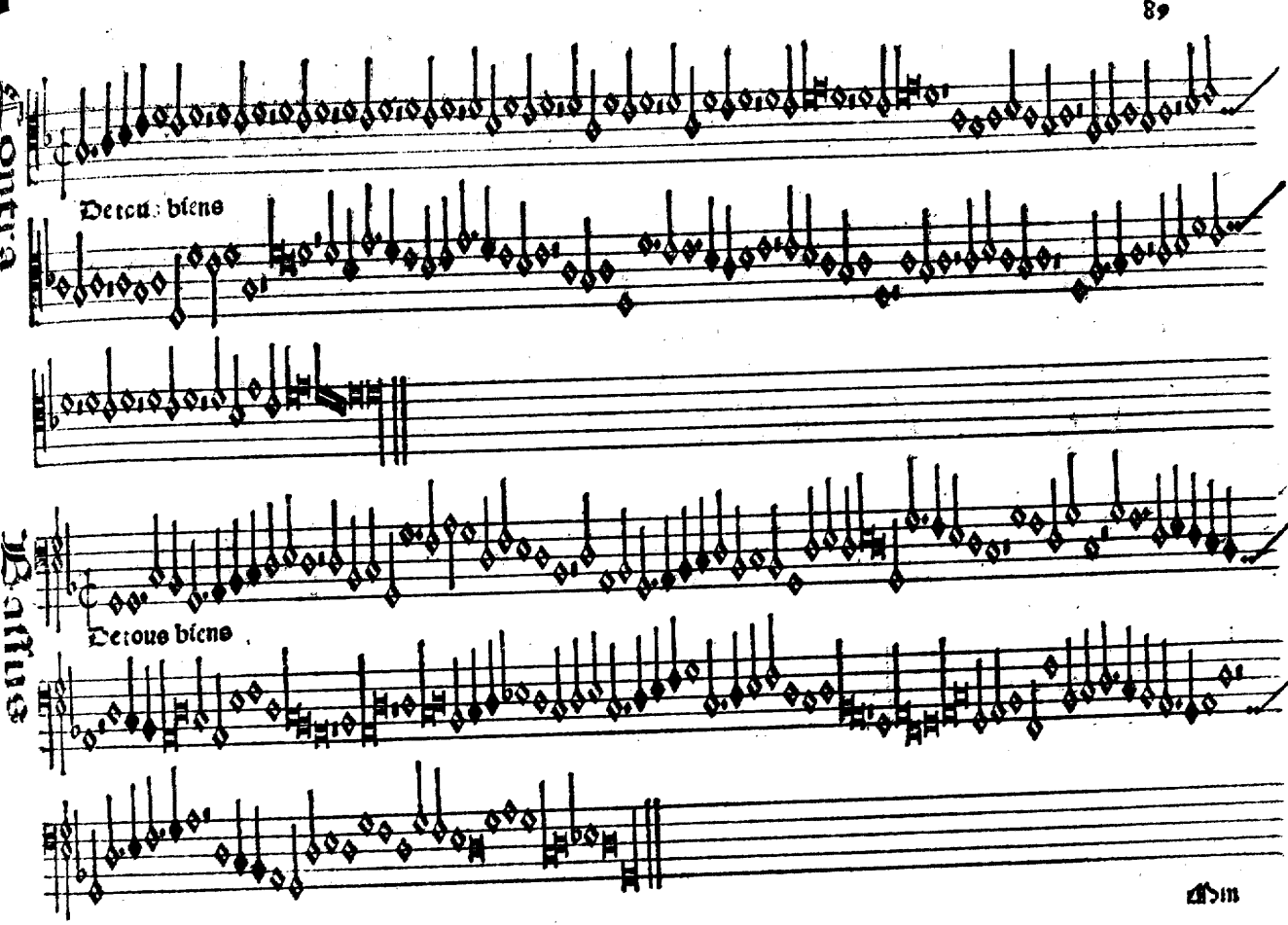

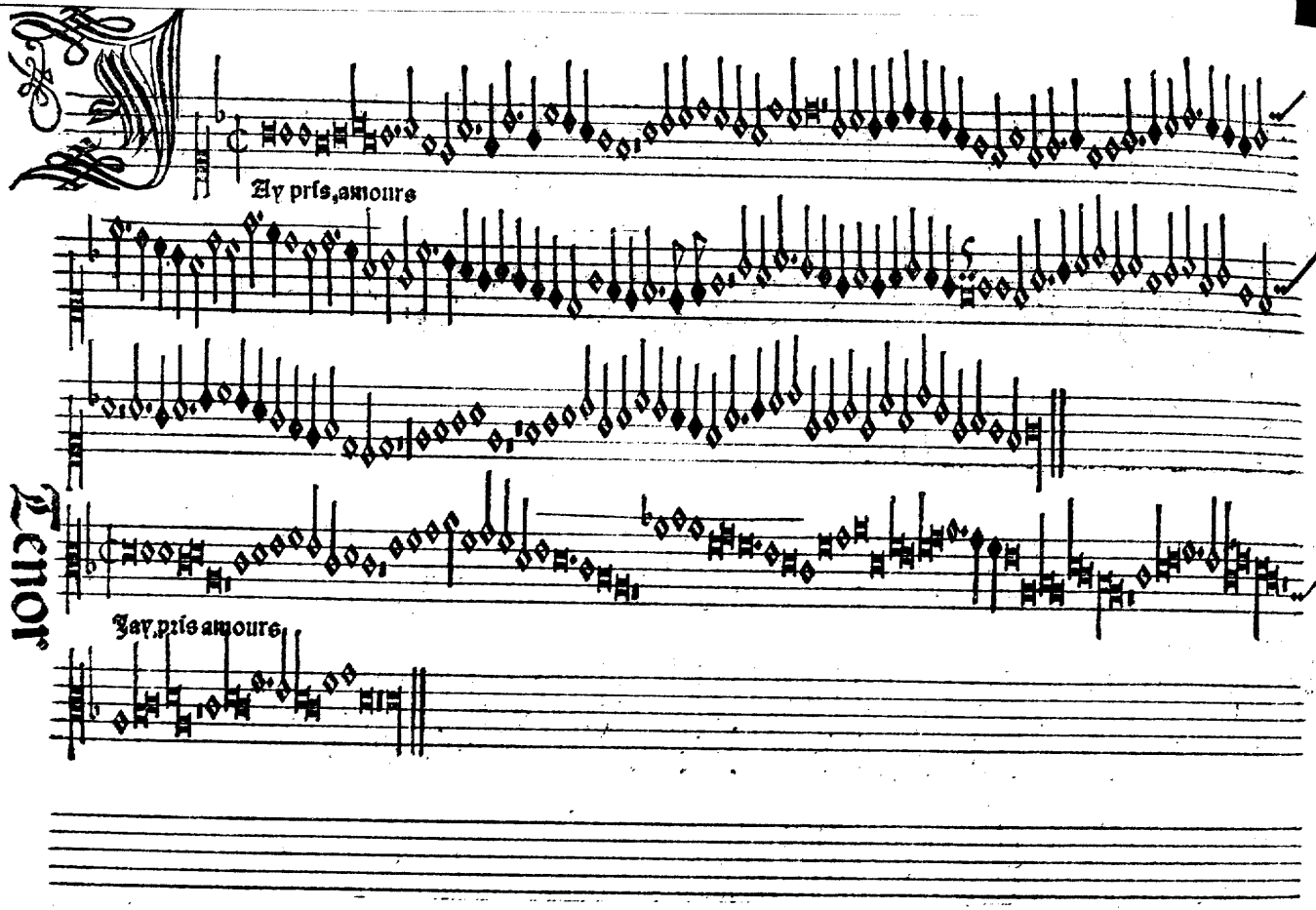
Tenor
Ay pris, amours
Jay pris amours

Contra

Jay pris amoure

Jay pris amoure

Basse

3

Jaco. Obrecht

A tourturella

La tourturella

Tenor

Contra

Bassus

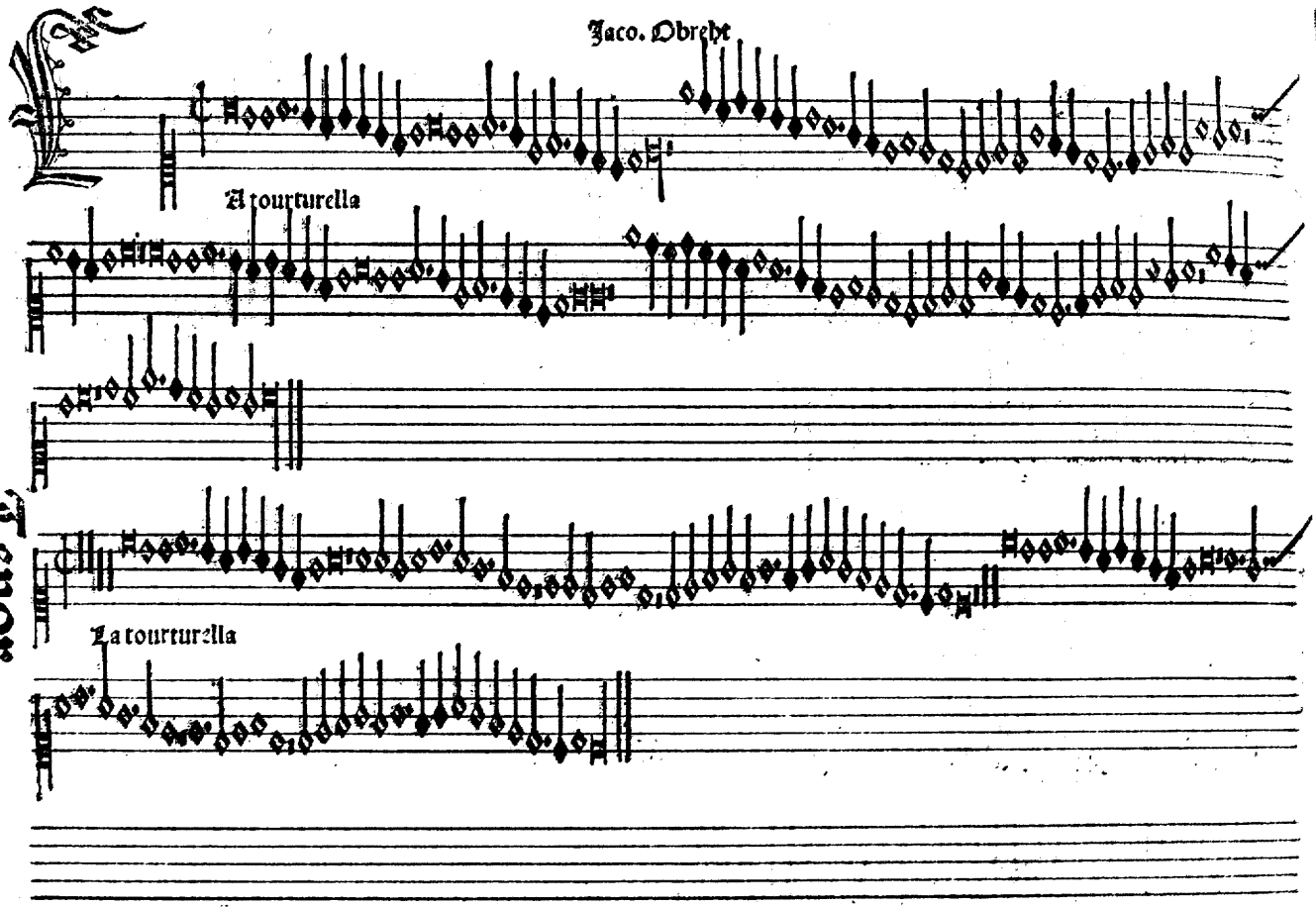

Contra

La tourturella

Bassus

La tourturella

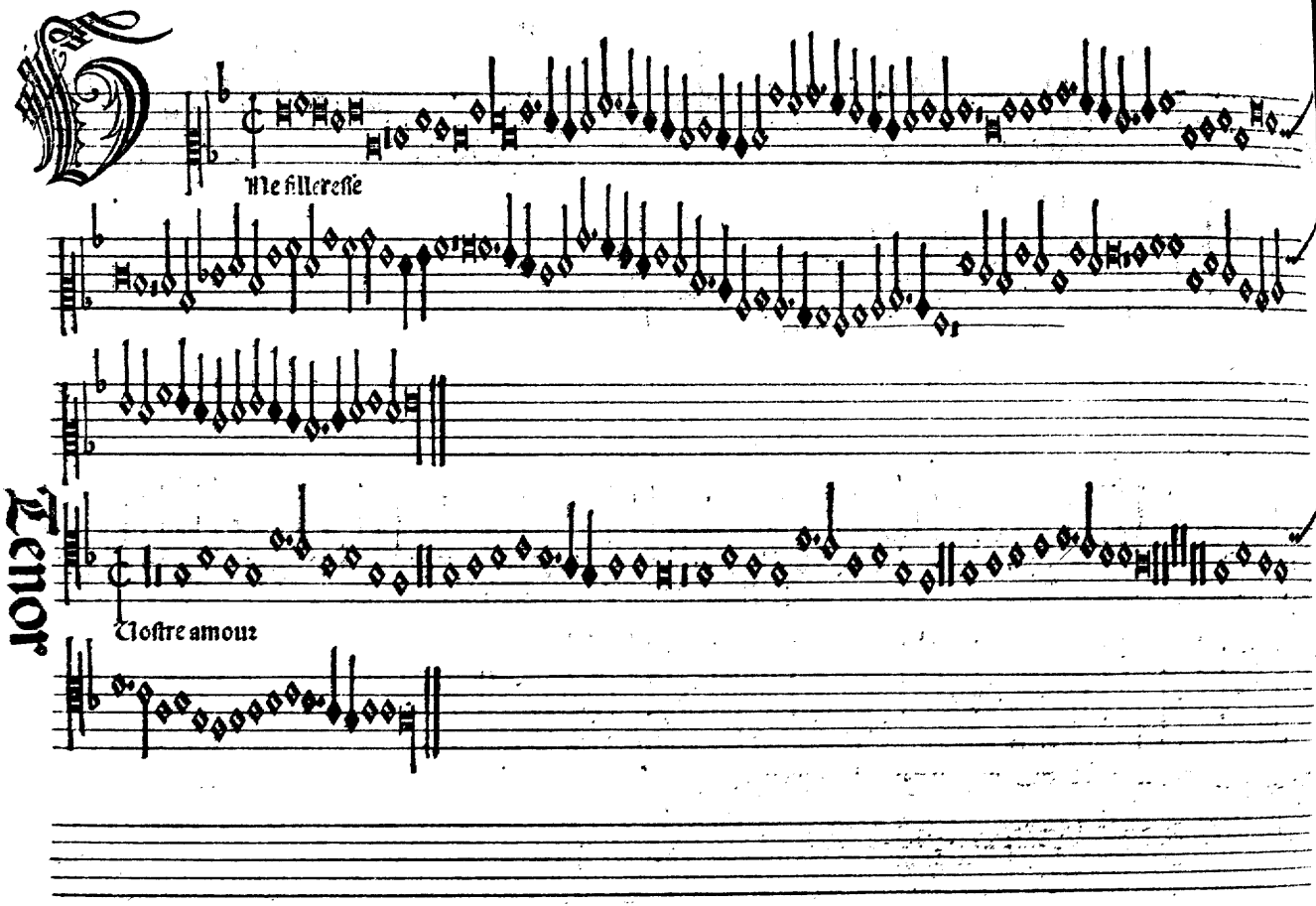
Me fillereſſe
Tenor
Voſtre amour

Contra

Sil ya compagnon en la ꝯpagnie

Bassus

Une filleresse

Contra Bassus

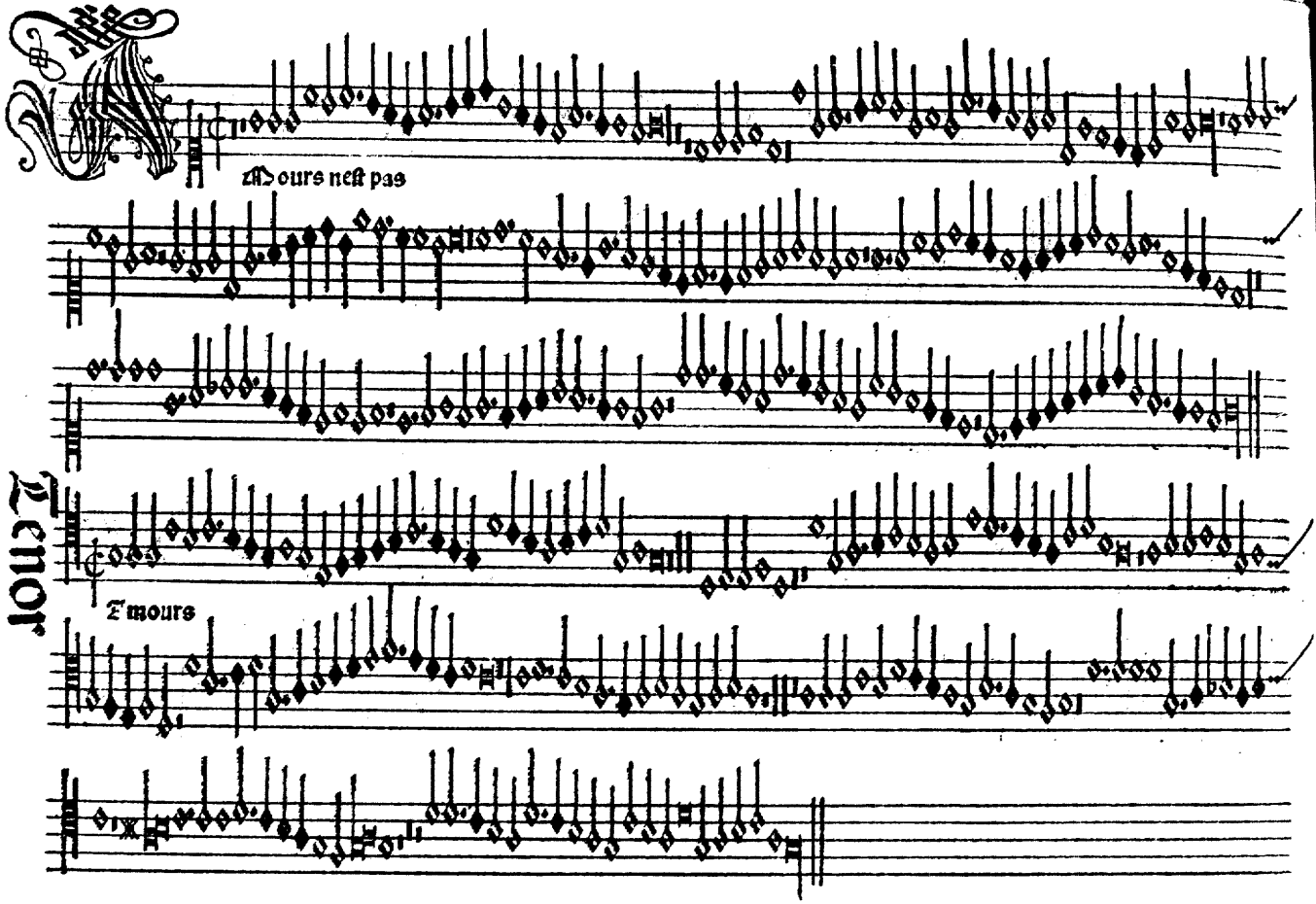

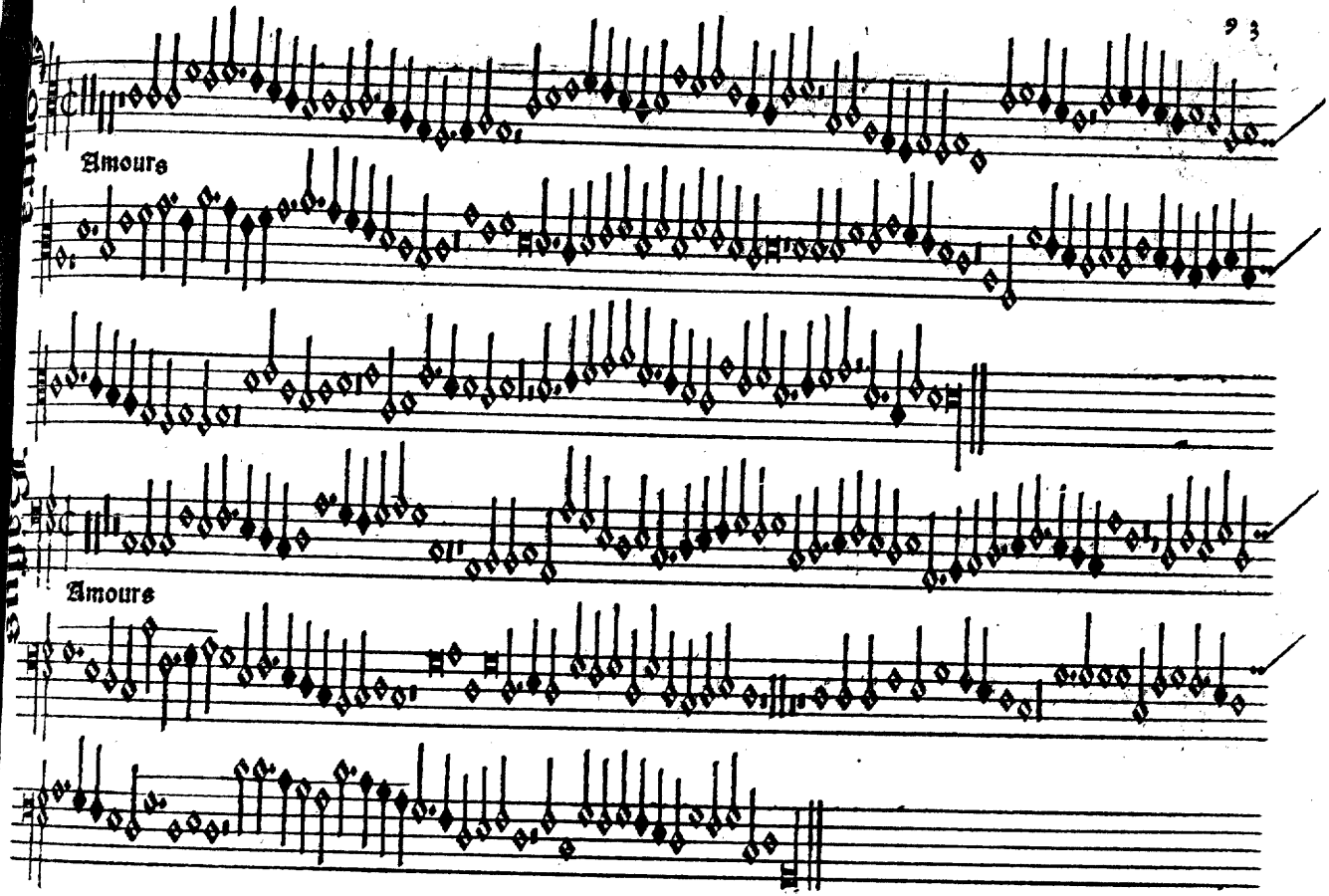
Amours
Amours

Okenghem

E nay deul

Tenor

Je vay deul

Contra Bassus

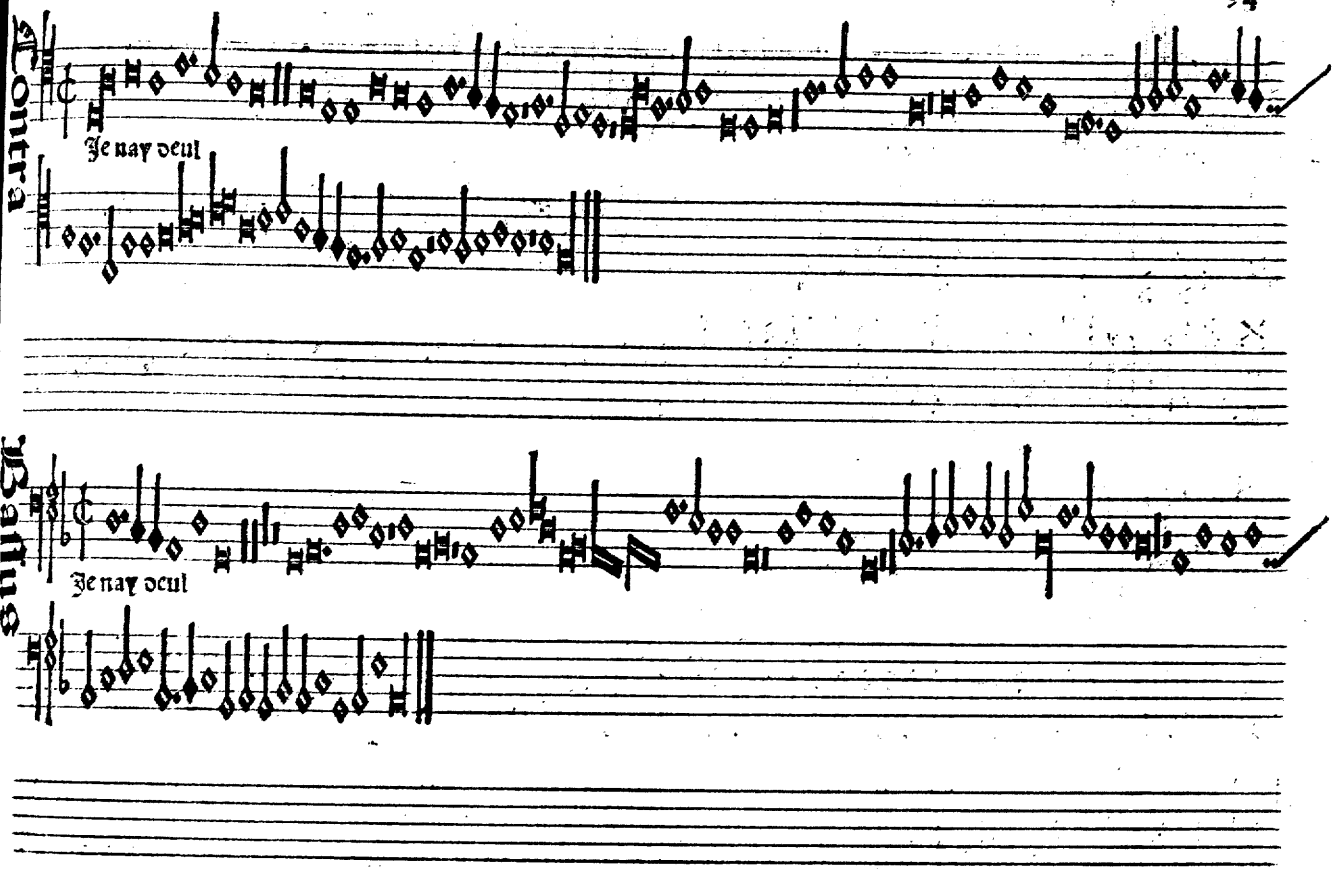
Contra
Je nay oeul
Bassus
Je nay oeul

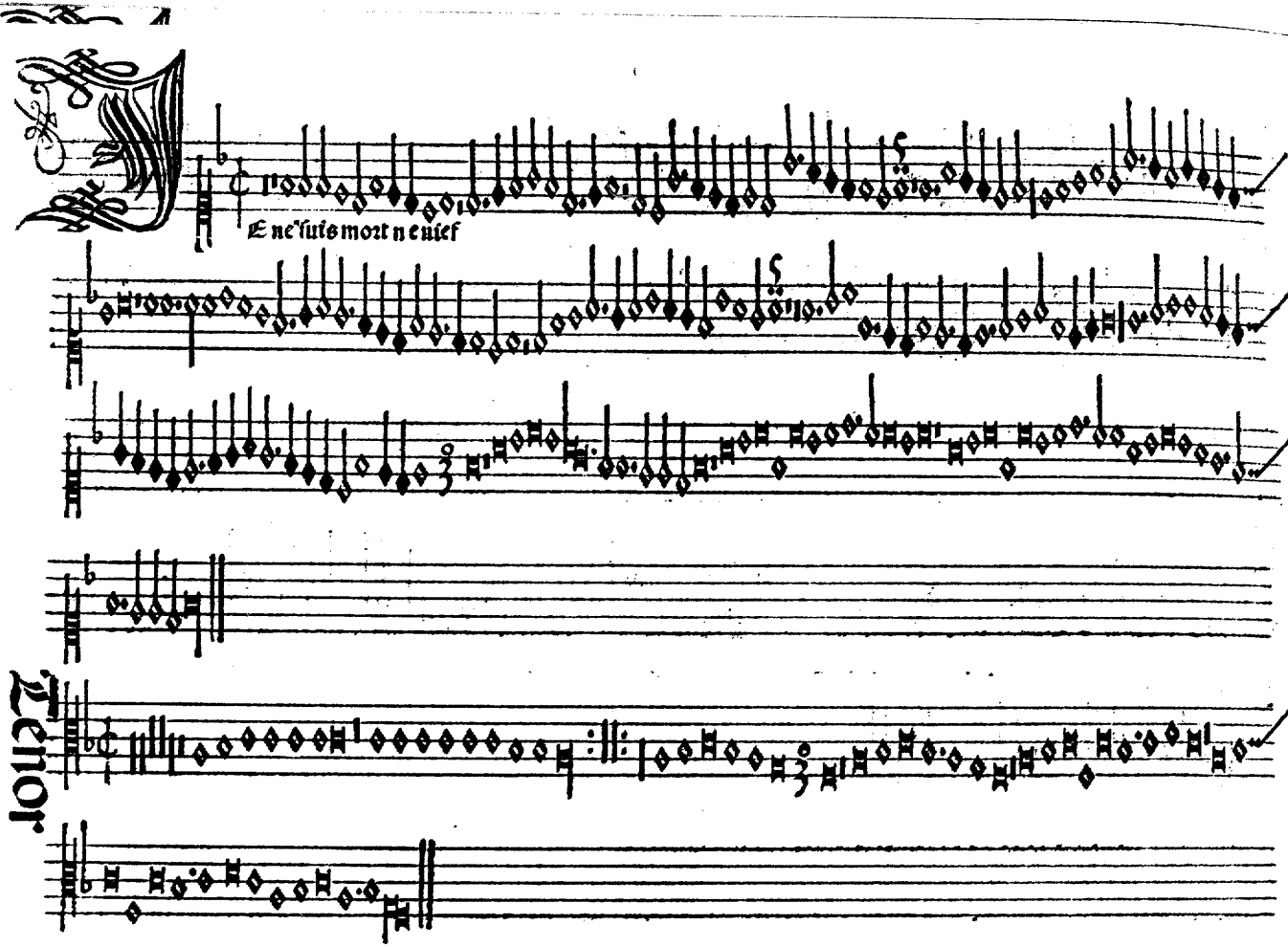
Ne suis mort ne vif
Tenor

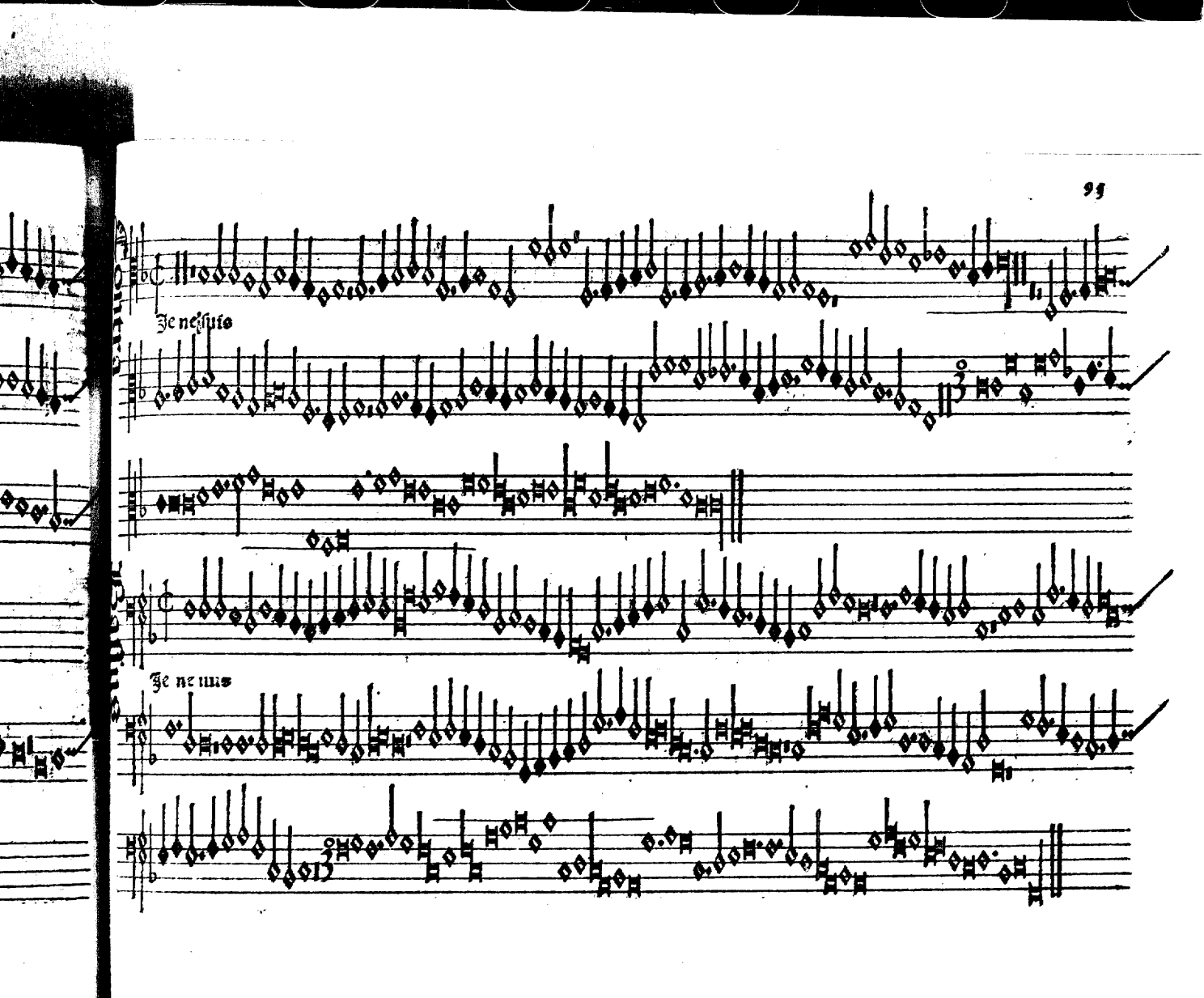
Contra
Je ne suis
Basse
Je ne suis

Jo. Japart

Ray dieu damoure

Tenor.

Tray dieu

Contra

Contra

Bassus

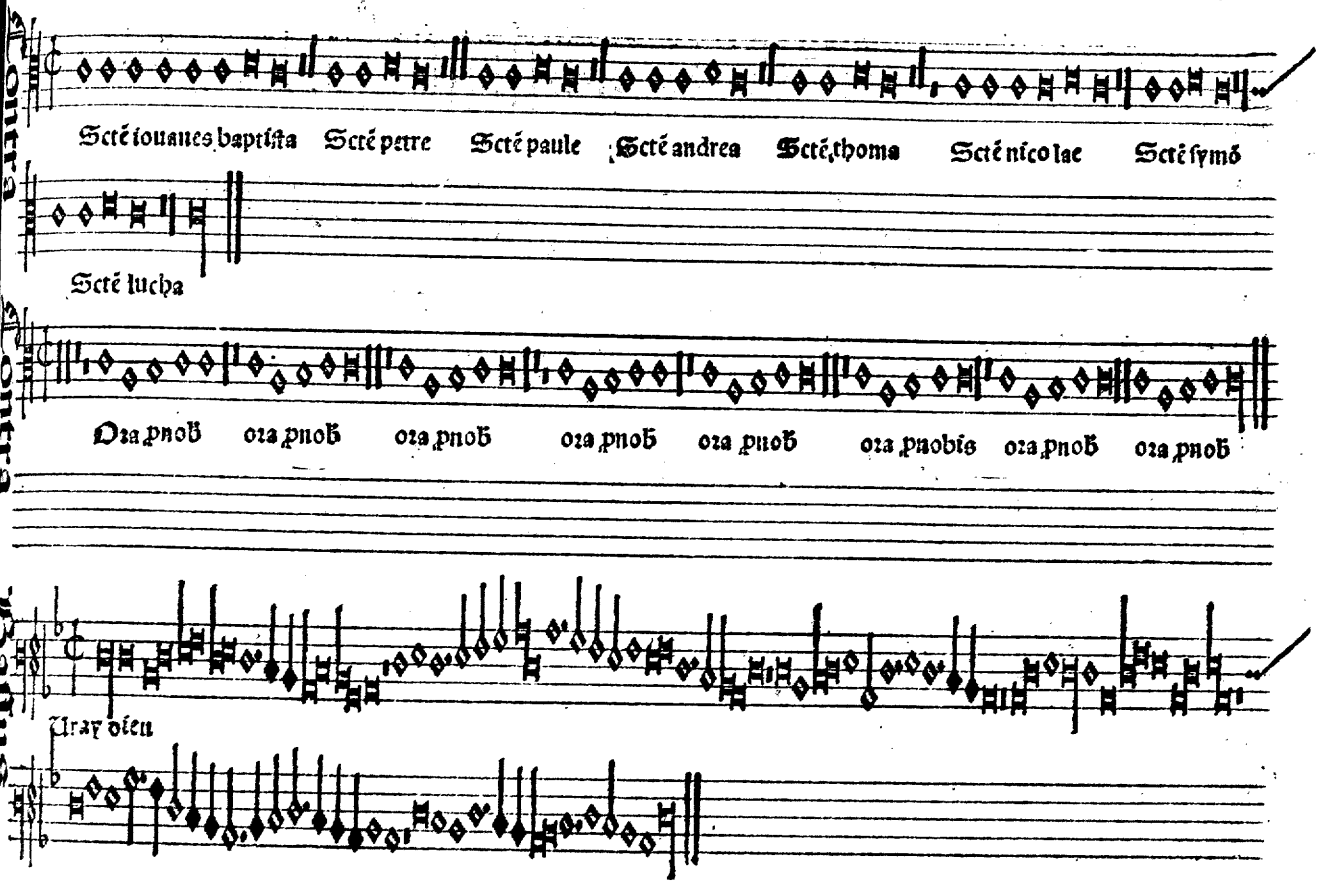
Contra
Scté iouanes baptista
Scté petre
Scté paule
Scté andrea
Scté thoma
Scté nicolae
Scté symō
Scté lucha
Contra
Oza pnob
oza pnob
oza pnob
oza pnob
oza pnob
oza pnobis
oza pnob
oza pnob
Tenor
Uray dieu

Agricola

Quis det vt veniat

Quis det

Tenor

Contra Bassus

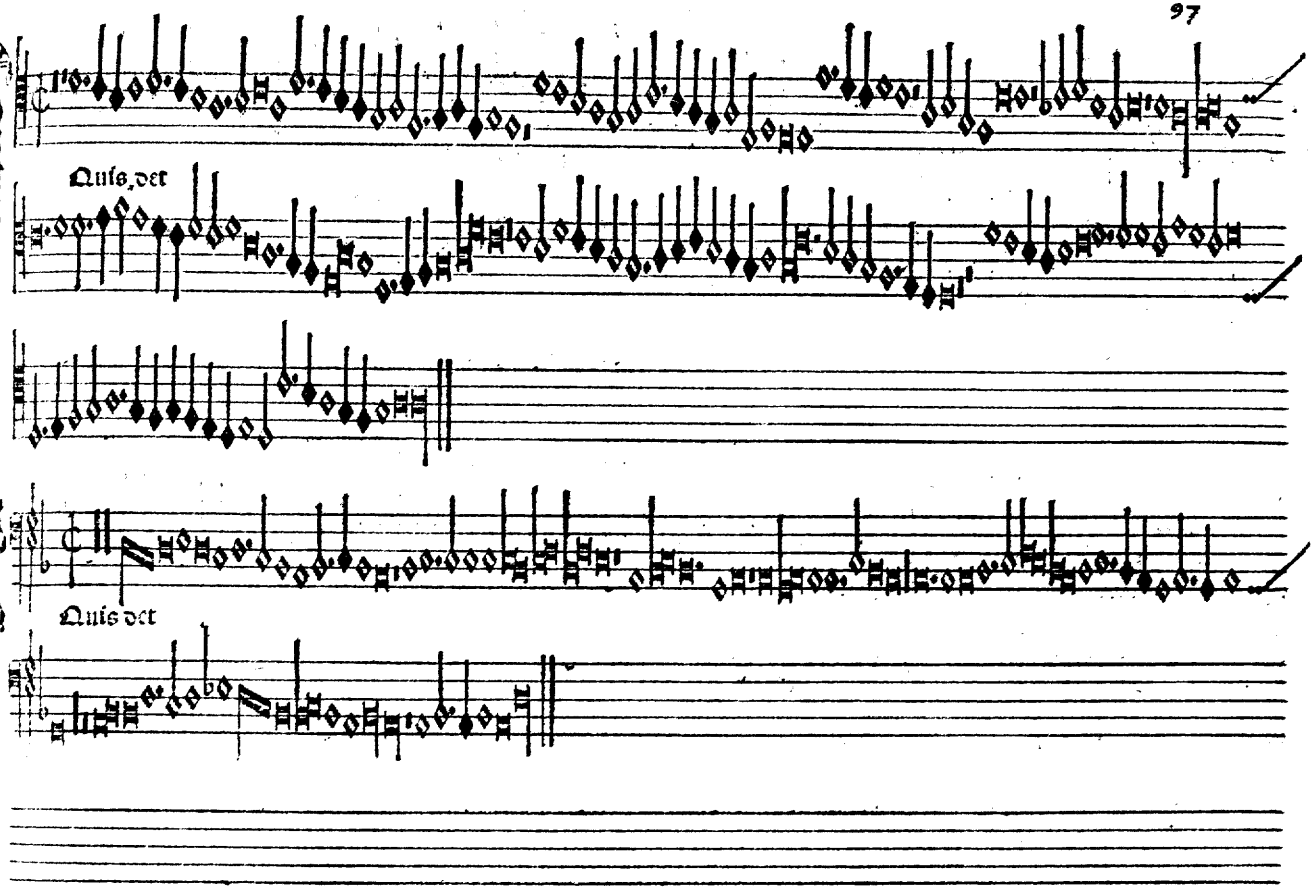
Quis, det
Quis det

Jo. Japart

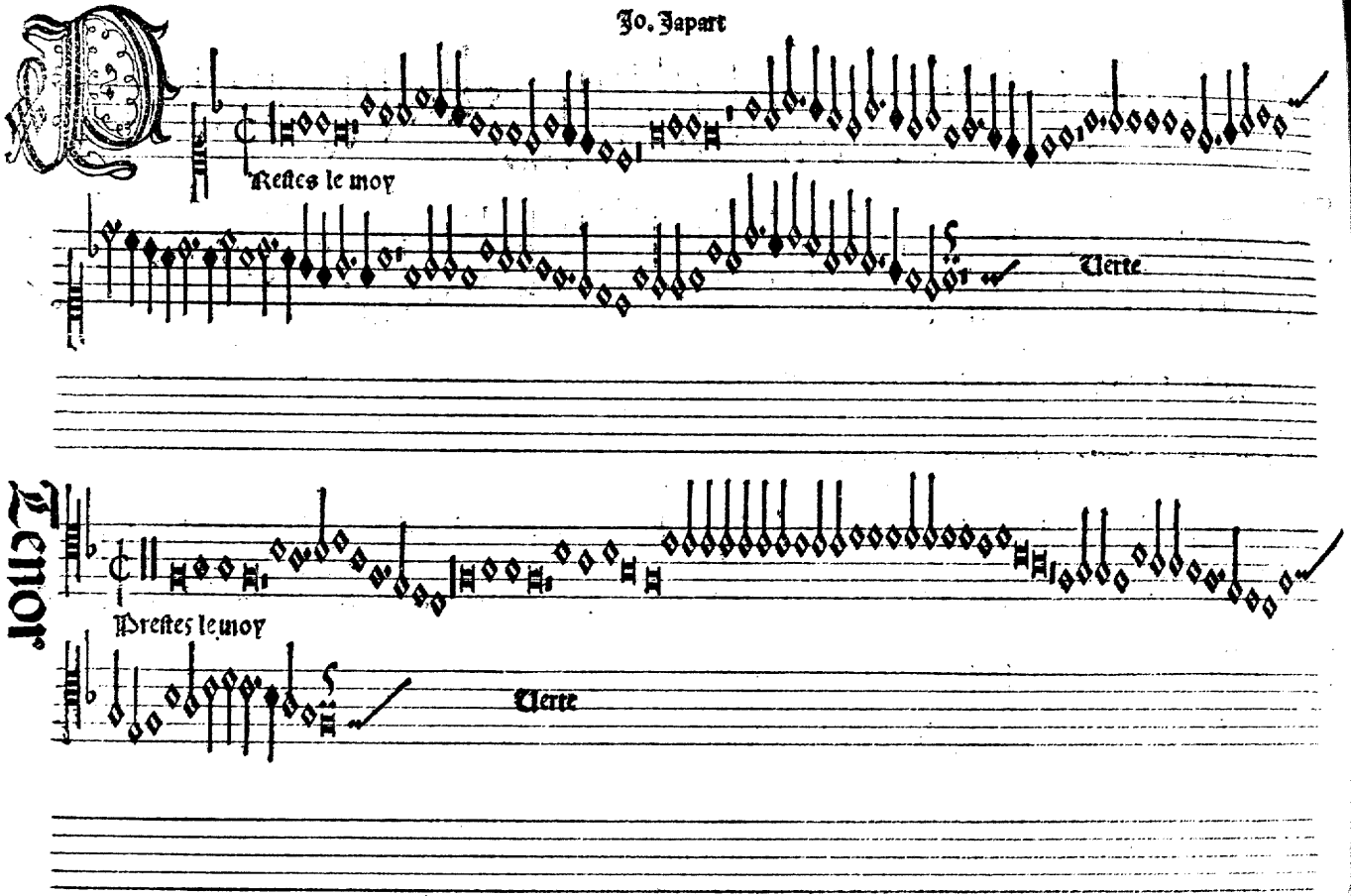

Contra

Prestes le moy

Verte

Basse

Prestes le moy

Verte

Reſcdnuz

Tenor

Contra
Bassus

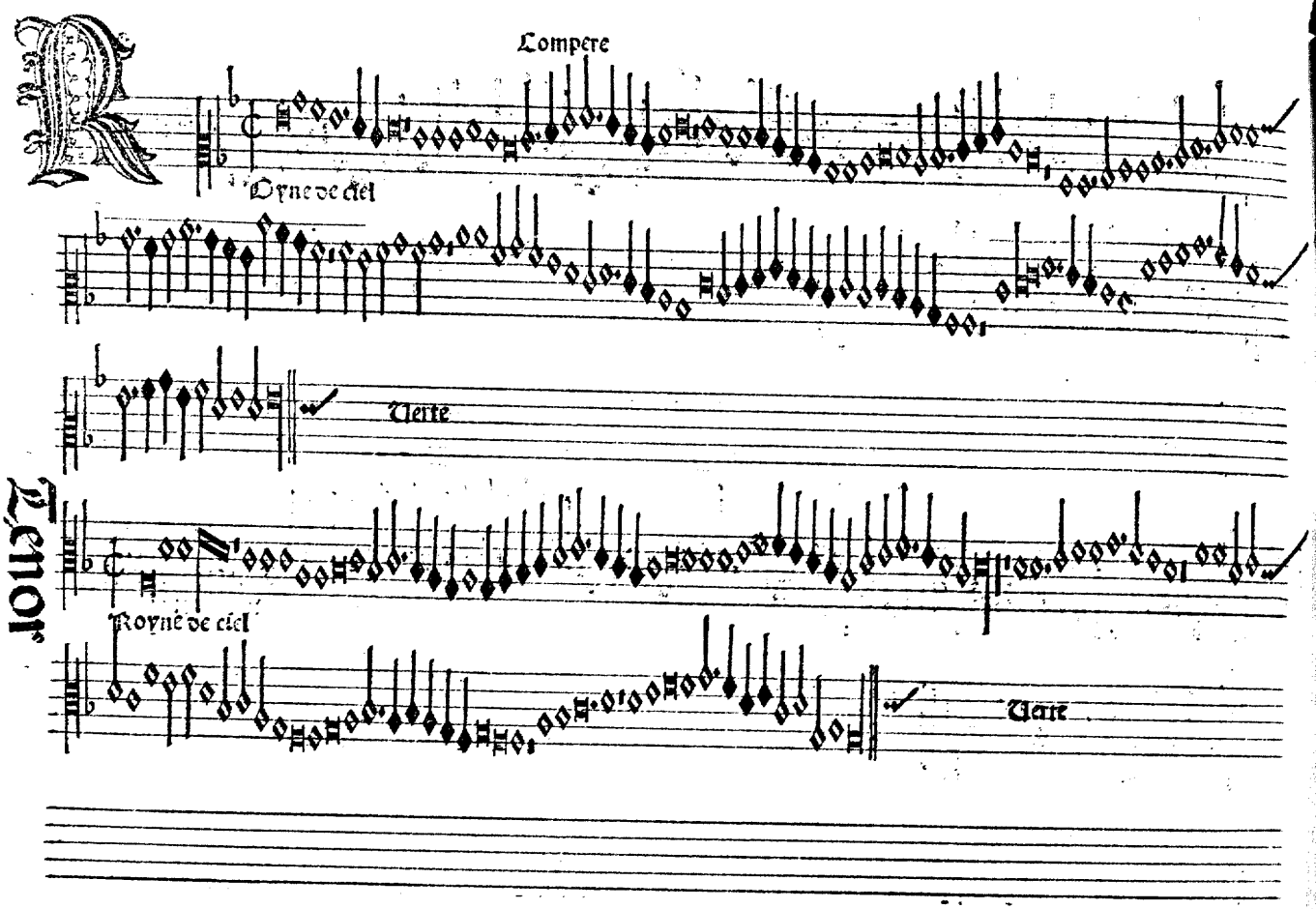
Compere
Royne de ciel
Verte
Tenor
Royne de ciel
Verte

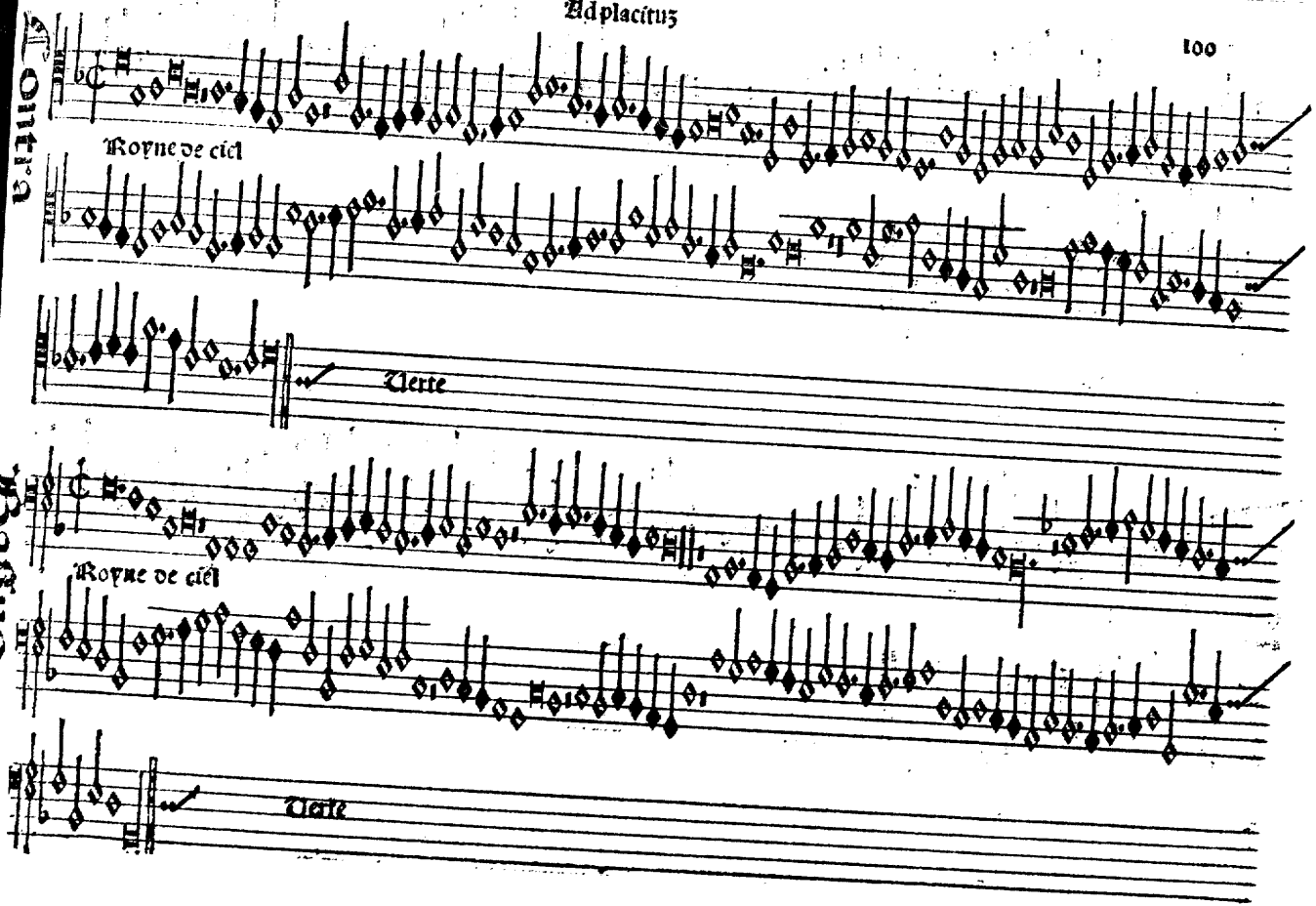
Contra
Royne de ciel
Verte
Contra
Royne de ciel
Verte

Seconda pars

Tenor

Contra

Tenor

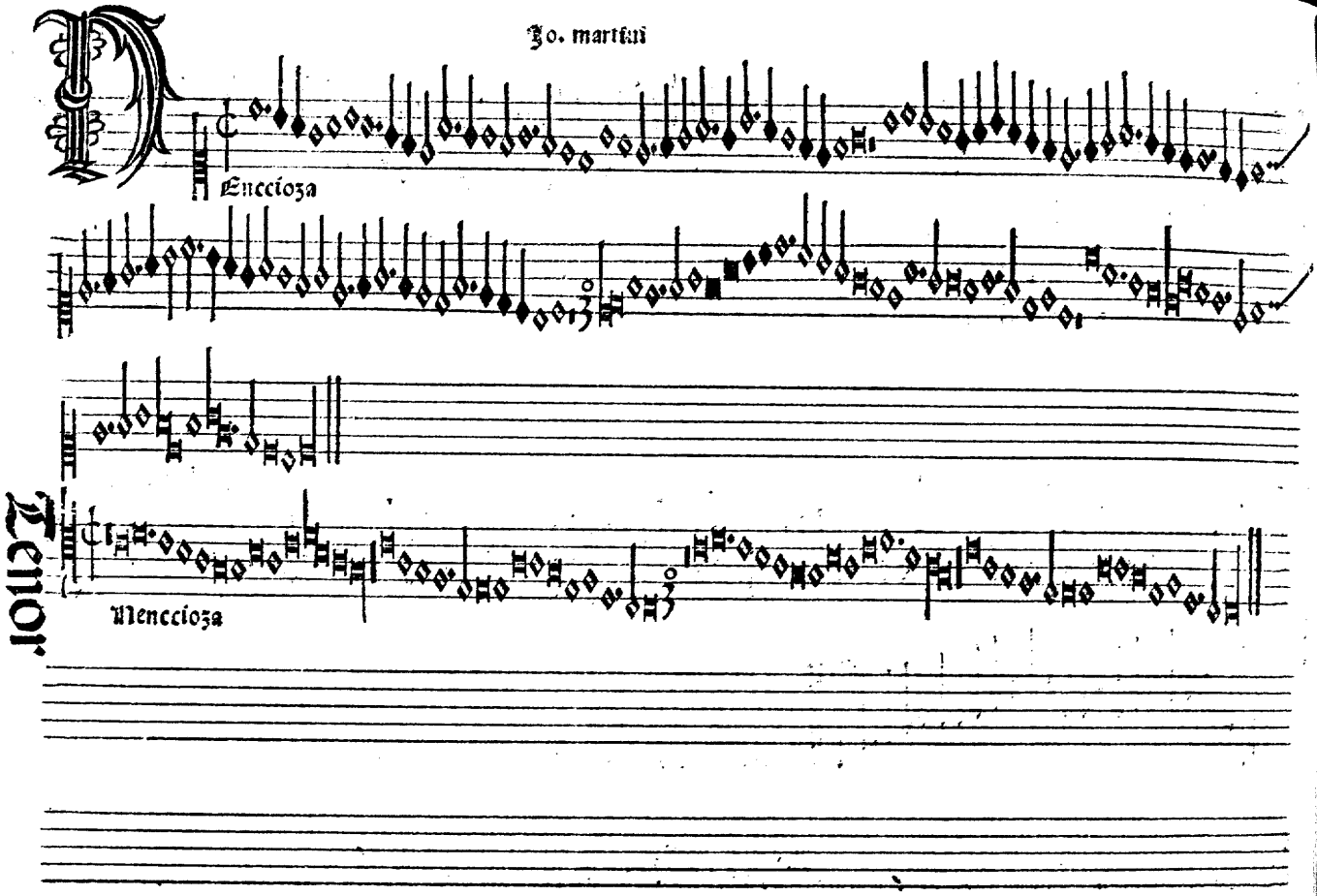
Jo. martini
Encciozа
Tenor.
Menccioza

Contra

Nenccioza

Bassus

Nenccioza

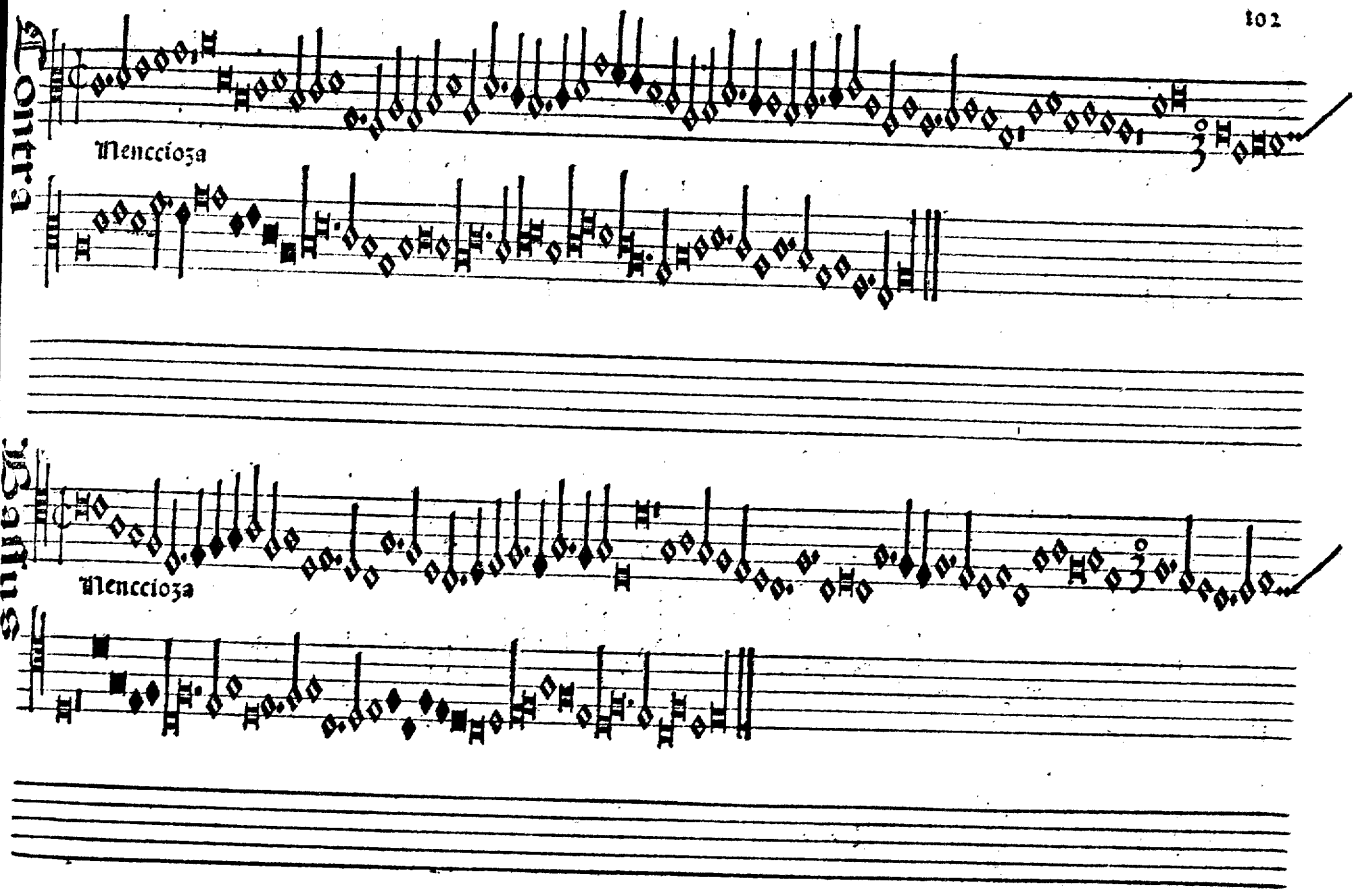

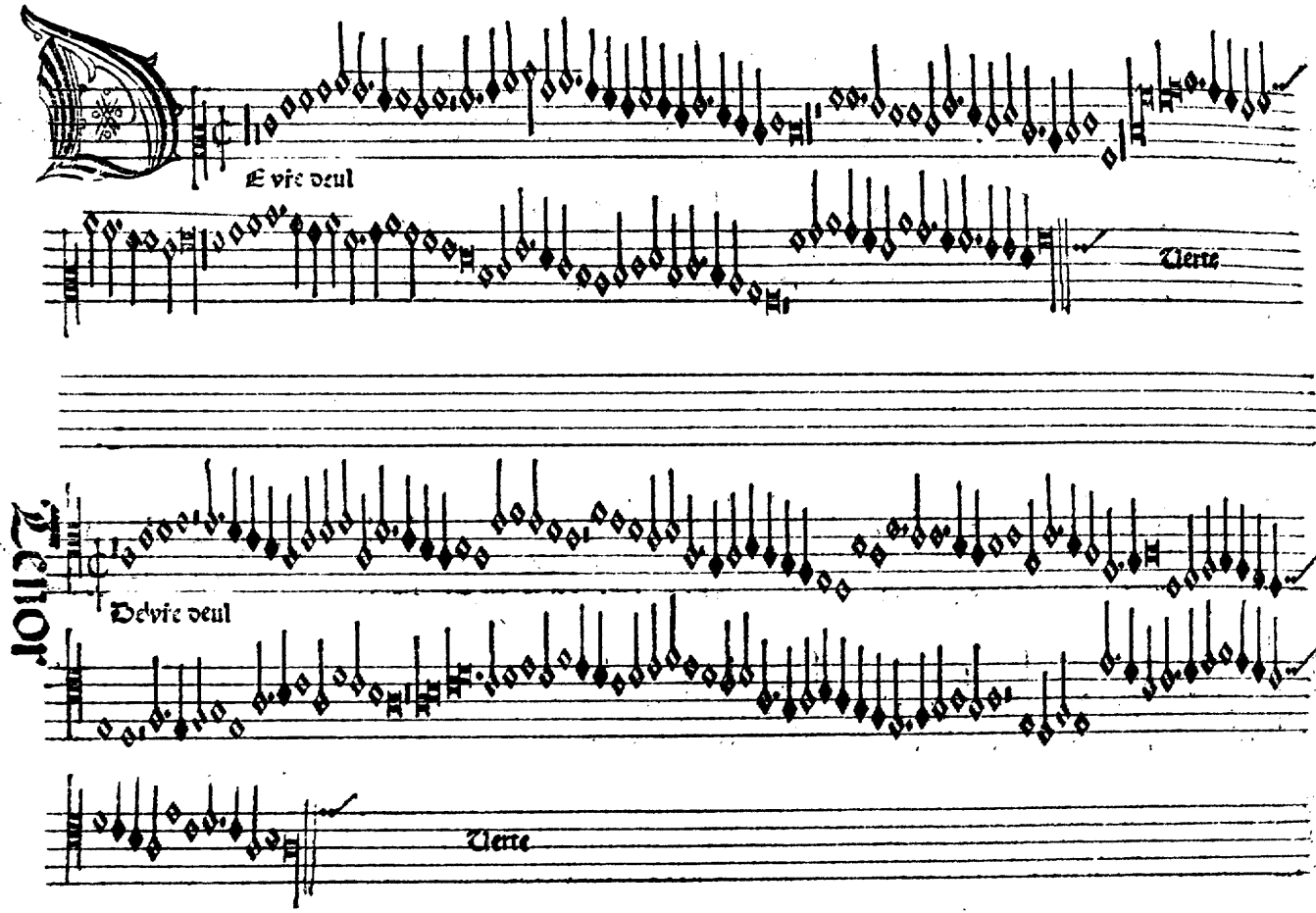
E vie deul
Uerte
Tenor
Delvie deul
Uerte

Contra

De vře deul

Verte

Bassus

De vře deul

Verte

Seconda pars

Tenor

Contra Bassus

Contra

Bassus

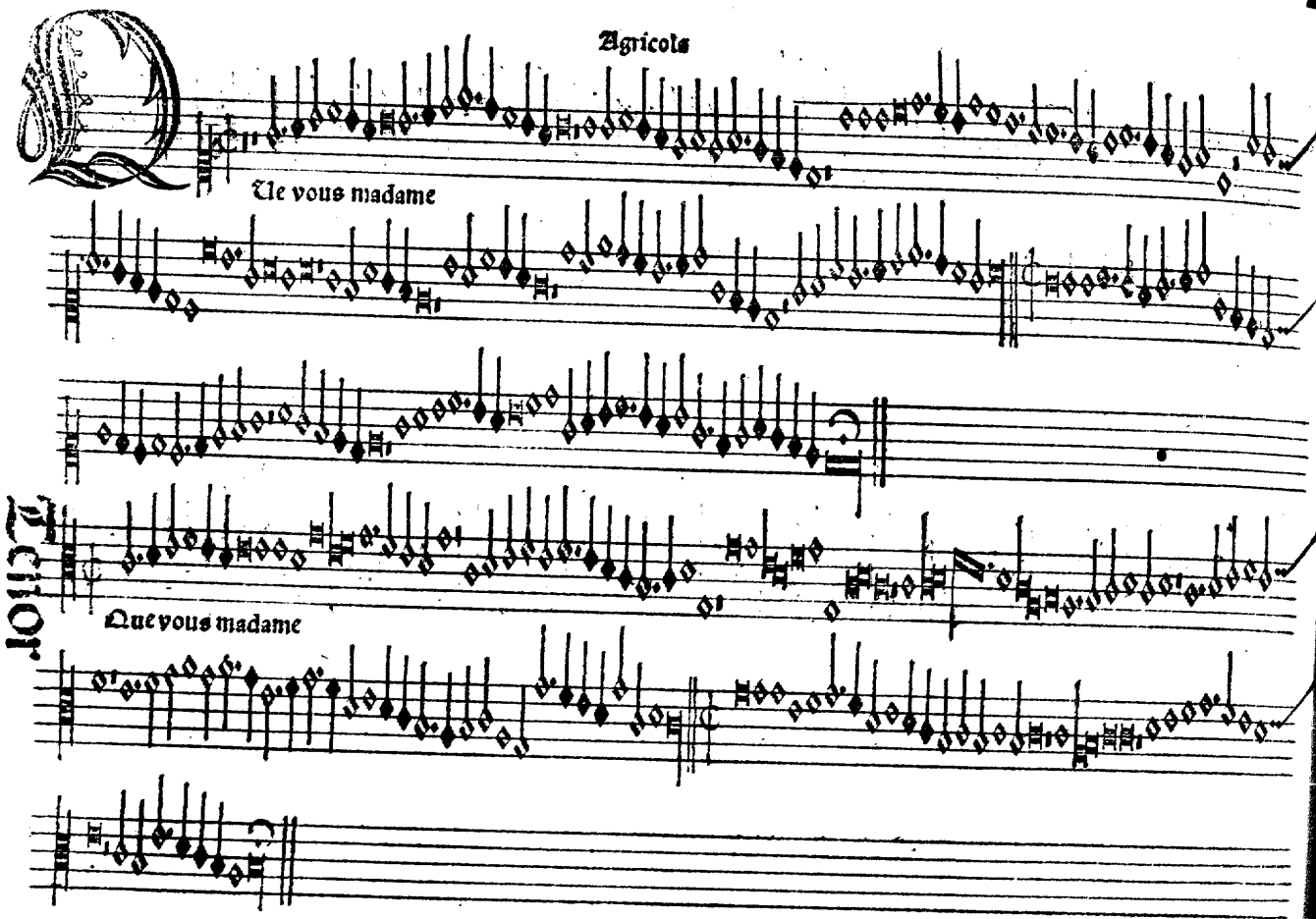
Agricola
Ue vous madame
Tenor
Que vous madame

Contra

Que vous madame

Bassus

Je pace In idipsum dormiaz ꝛ re quies ꝛ caz

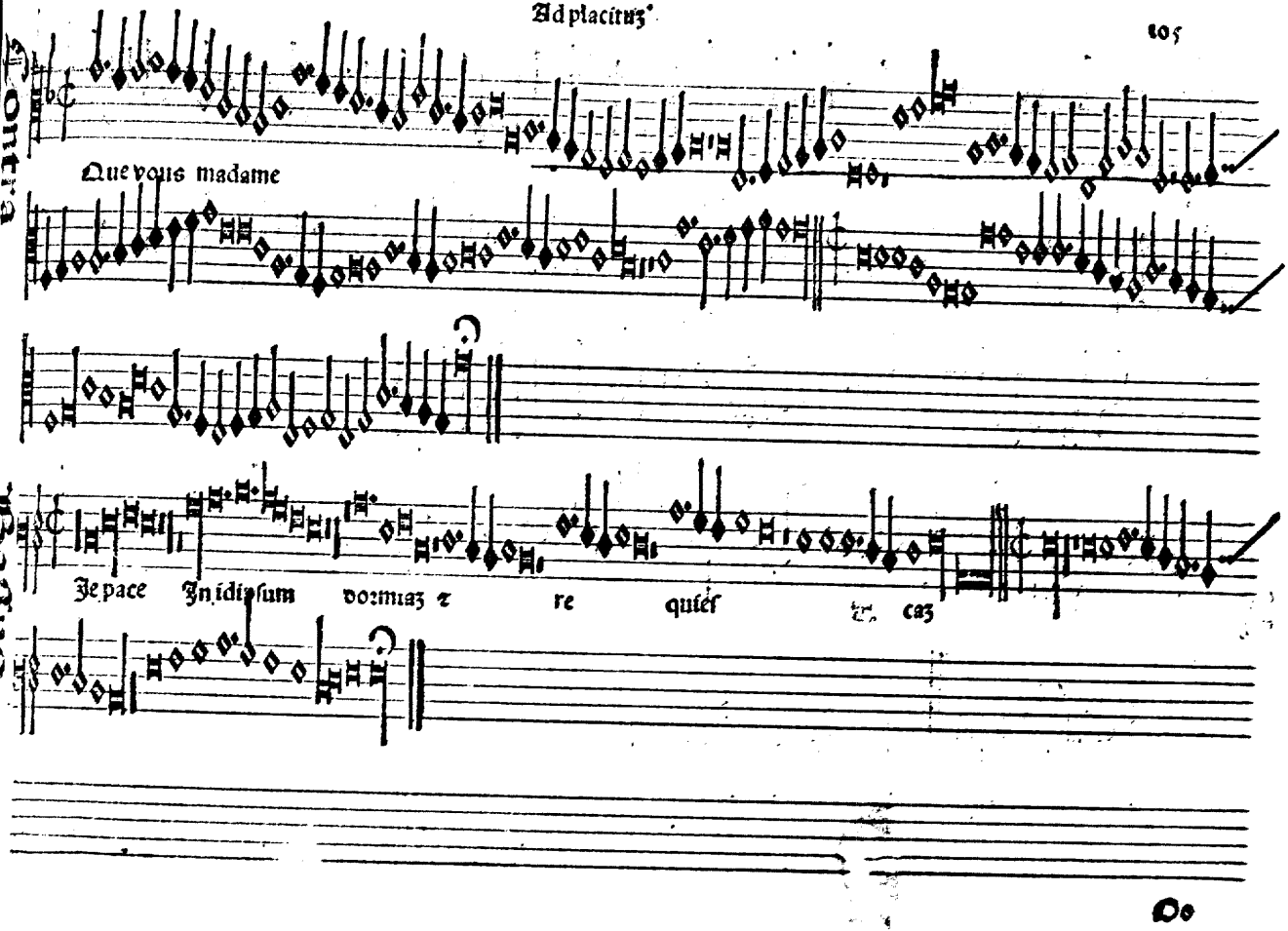

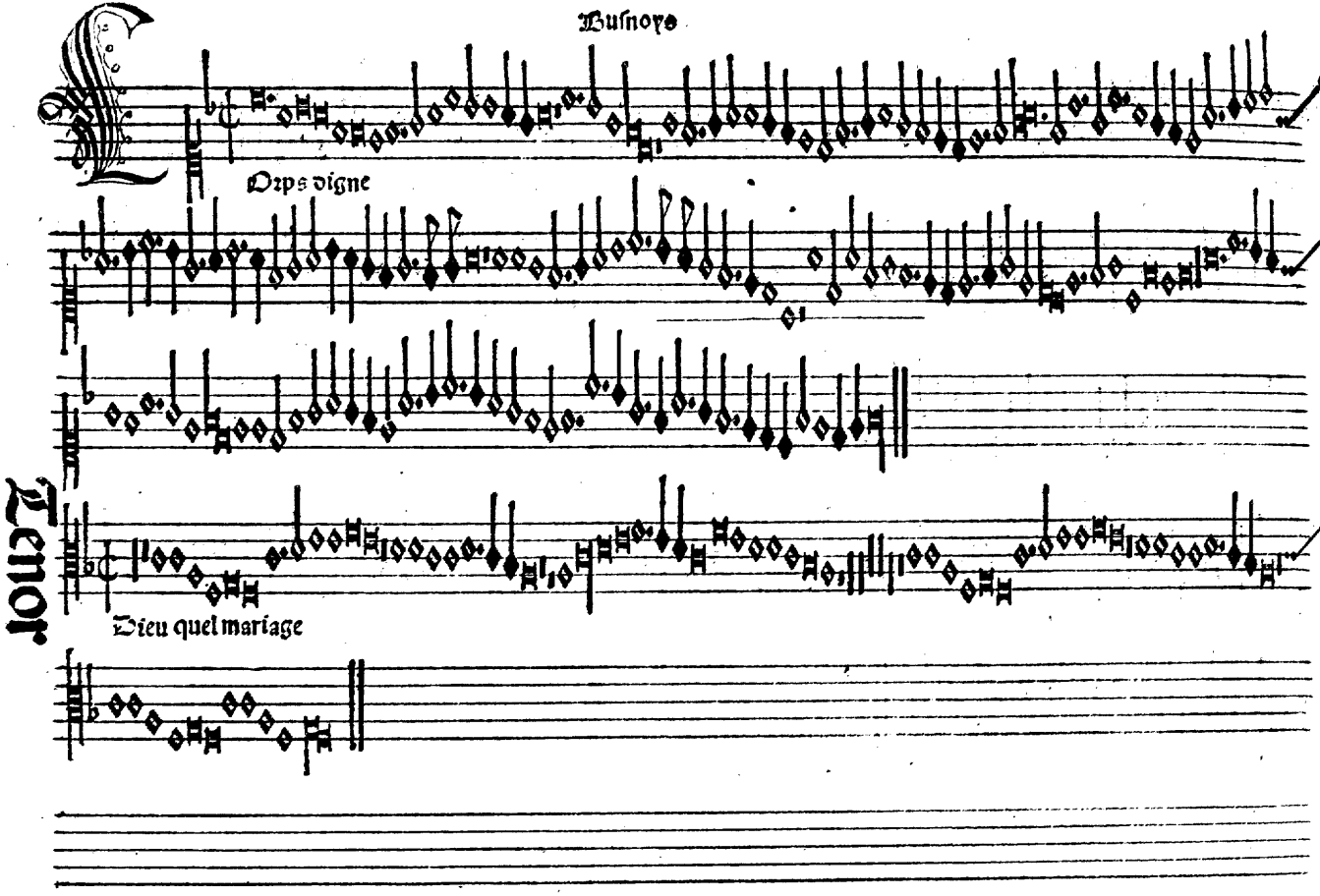
Busnoys
Orps digne
Tenor
Dieu quel mariage

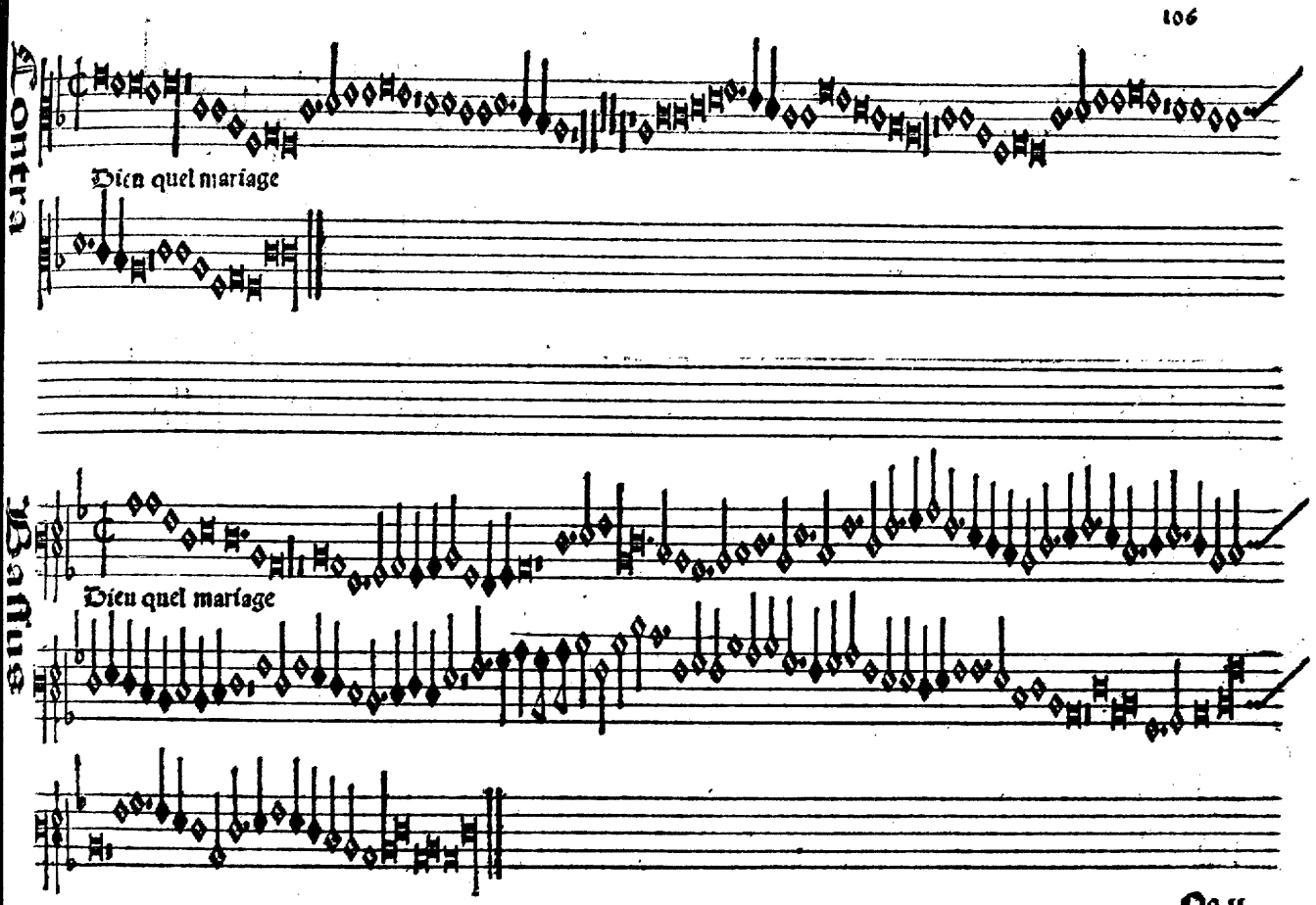
Contra
Dieu quel mariage
Basse
Dieu quel mariage

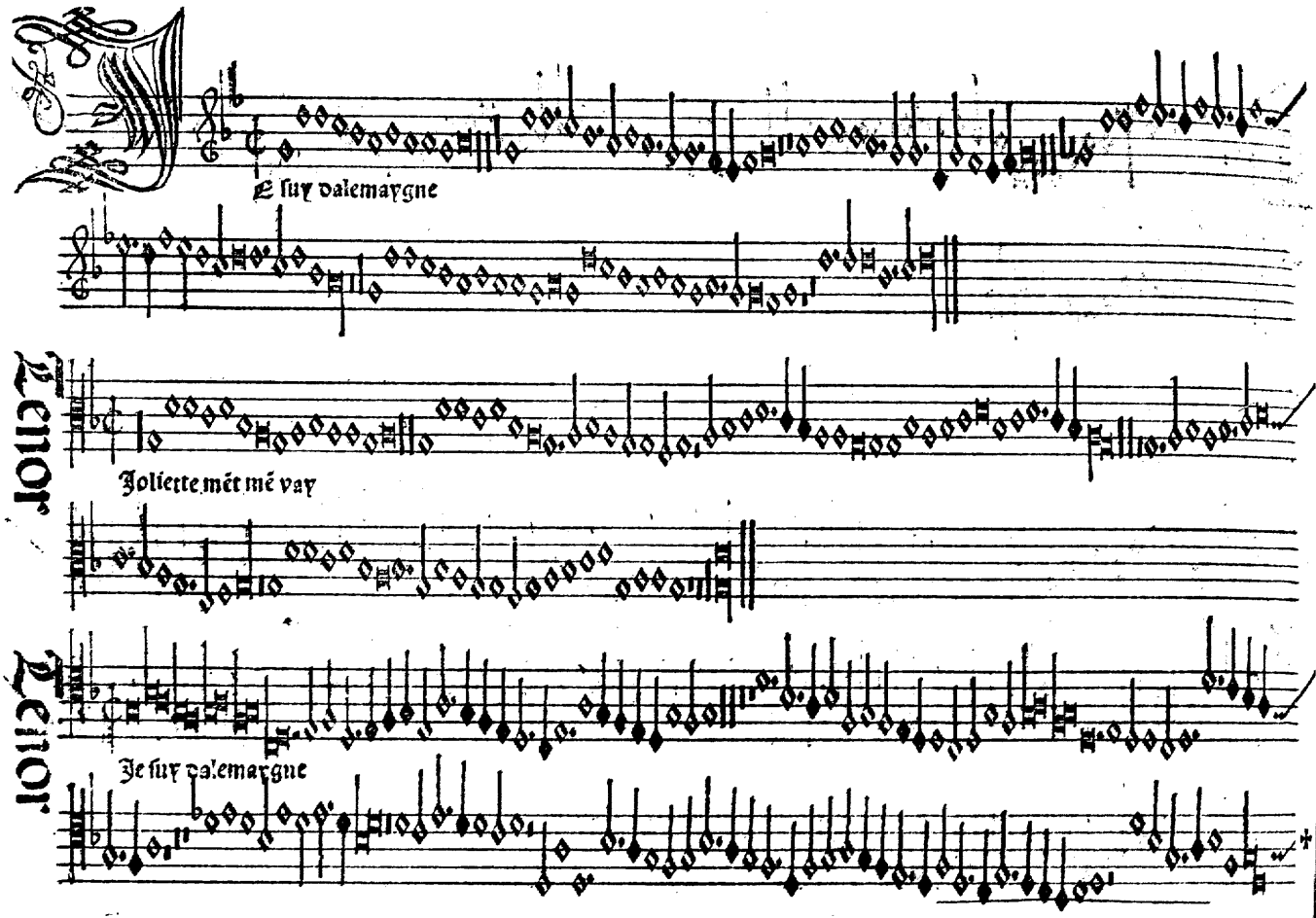
Je suy dalemaygne
Tenor
Joliette met mé vay
Tenor
Je suy dalemaygne

Contra

Je suy dalemaygne

Bassus

Joliette mét

Contra Bassus

Omme feme desconfortee

Verte

Verte

Verte

Tenor

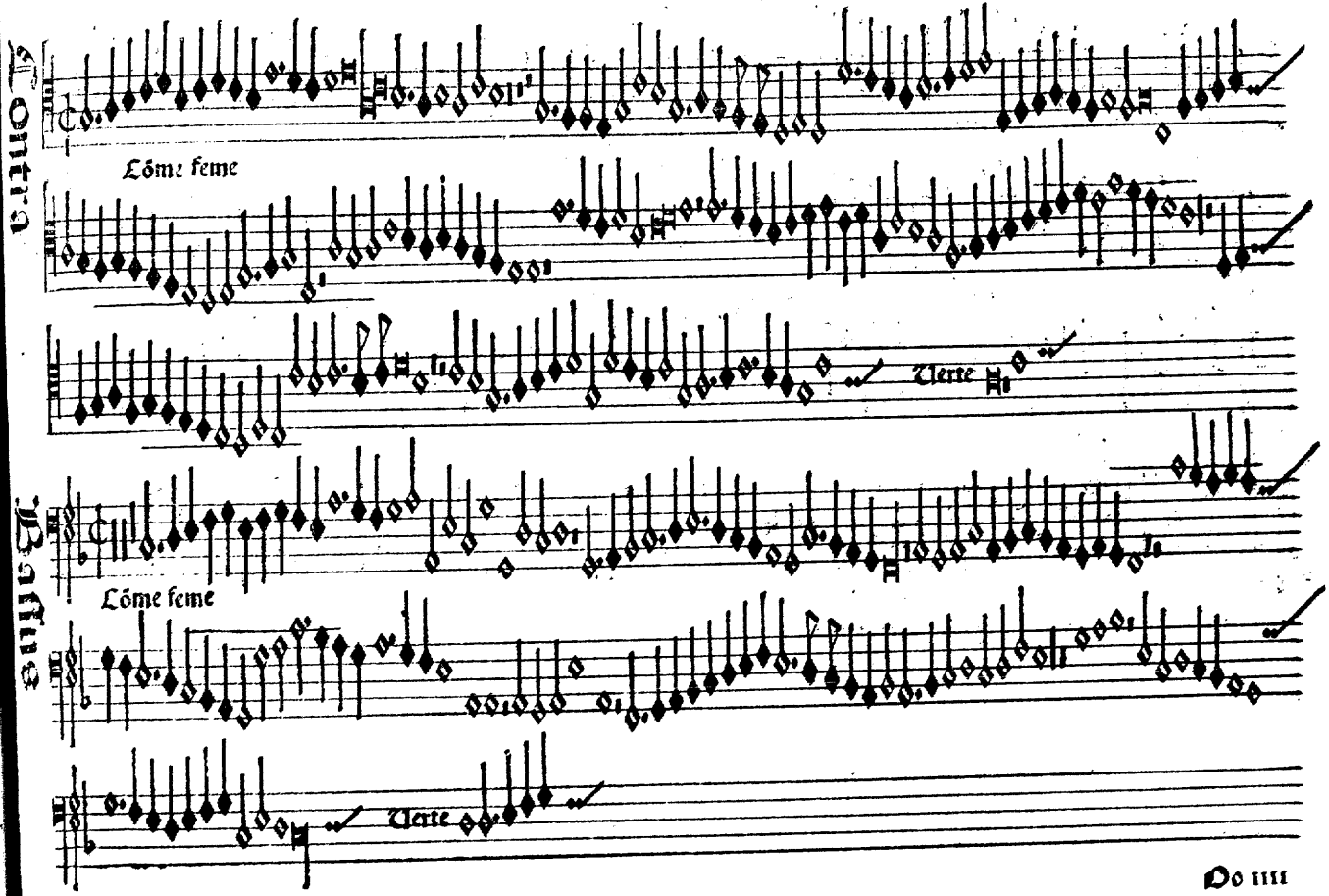
Contra
Lõme feme
Uerte
Bassus
Lõme feme
Uerte

Contra Bassus

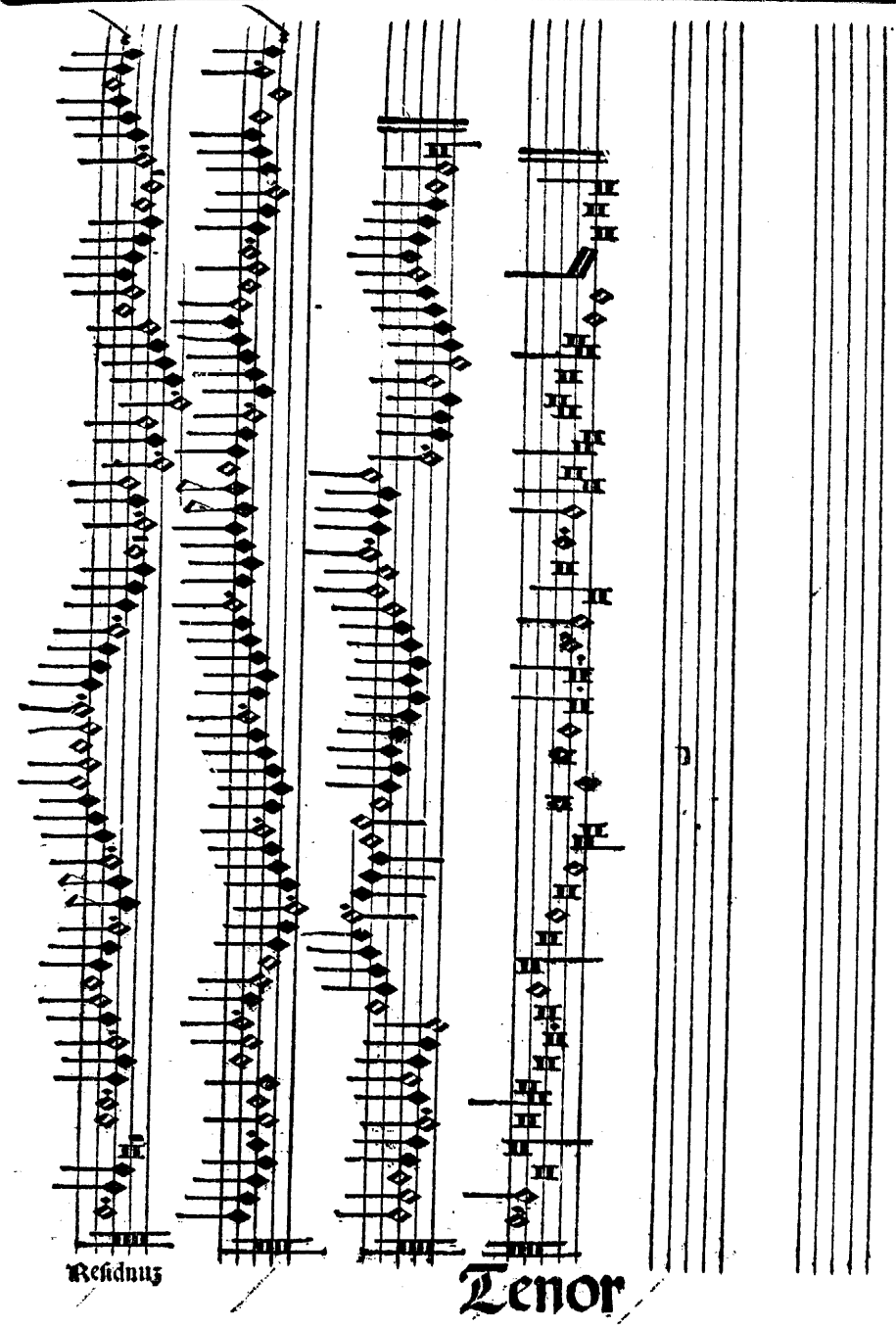

Contra Bassus

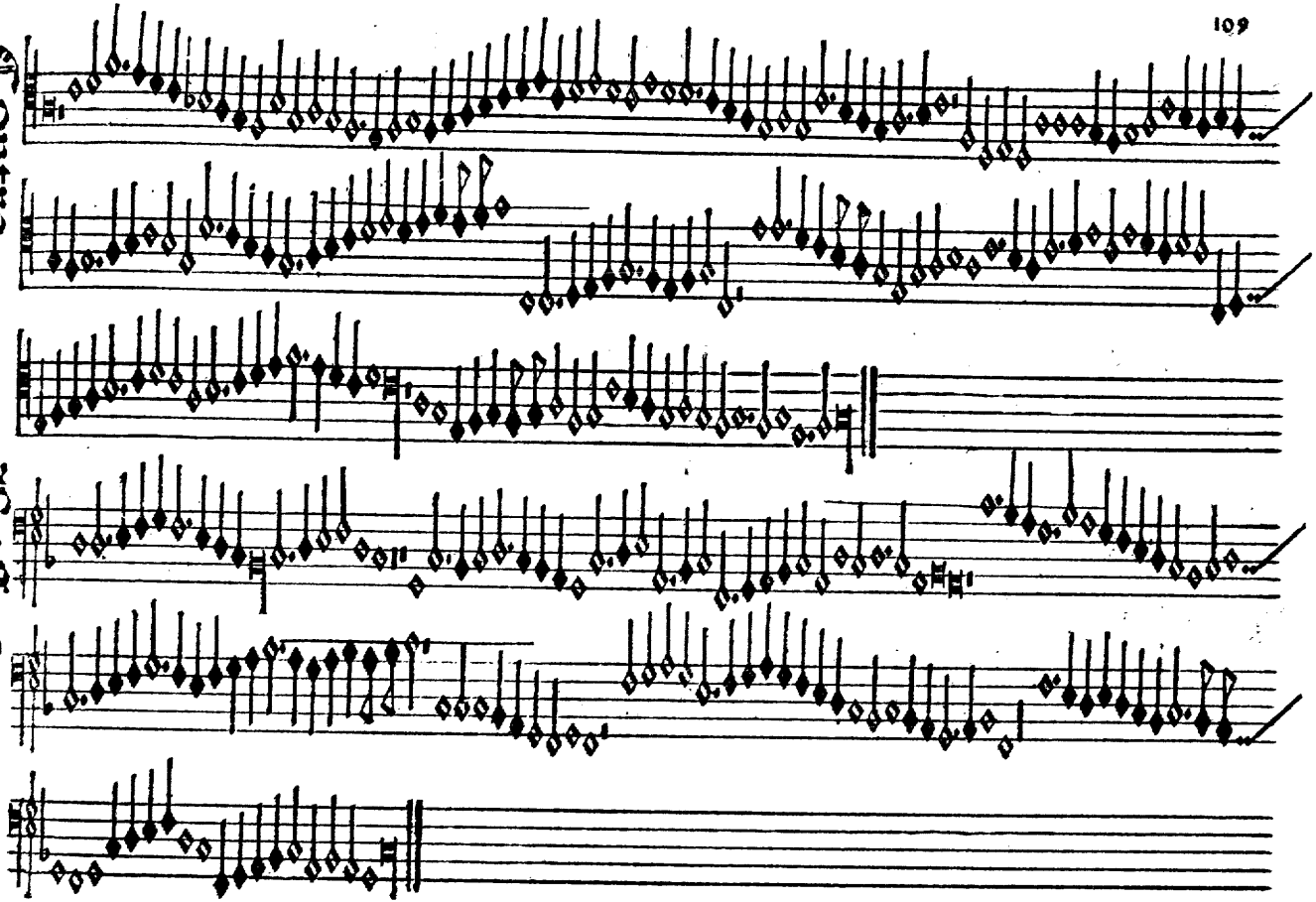

Contra Bassus

Ilana che sa tu far

Tenor

Ussana

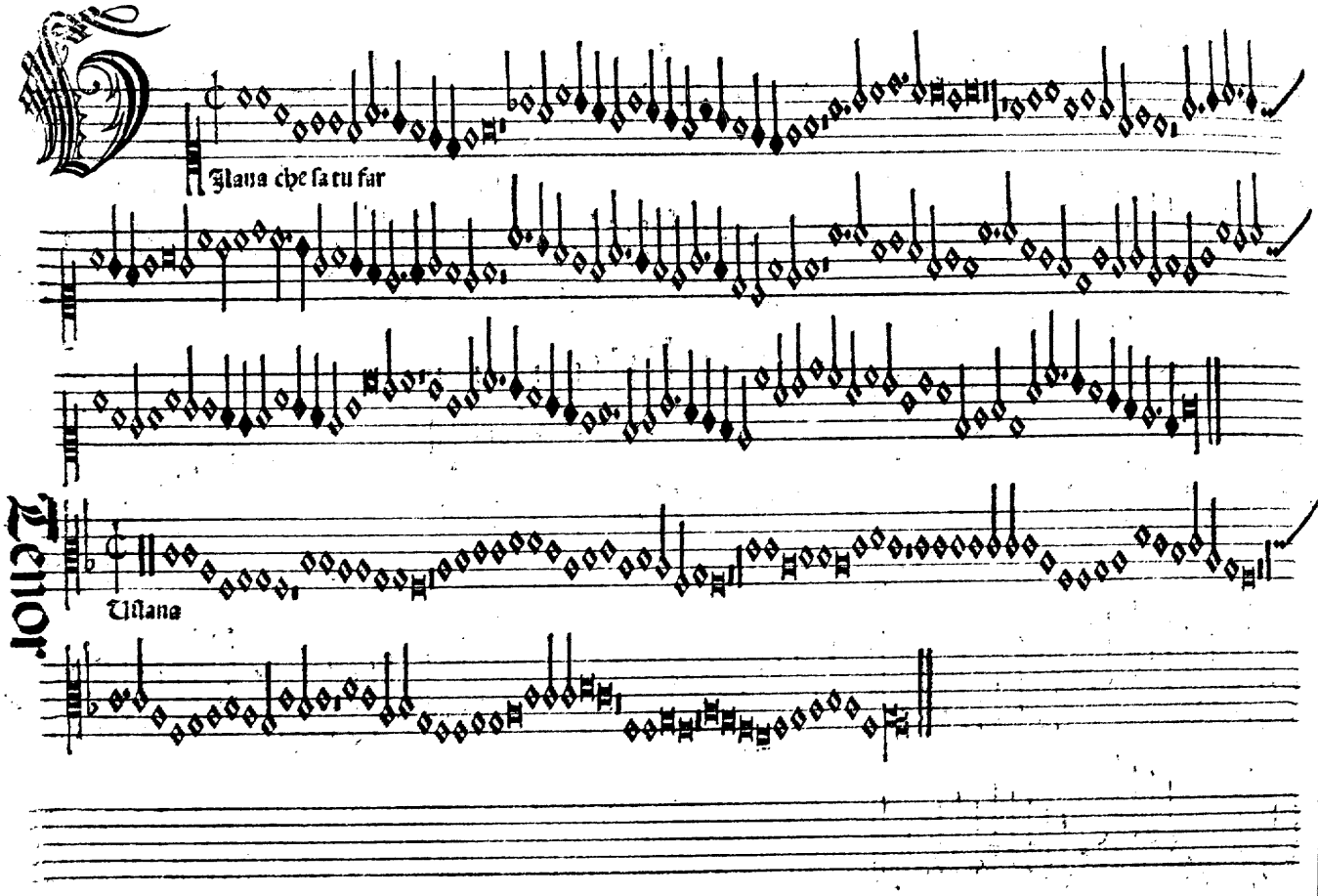

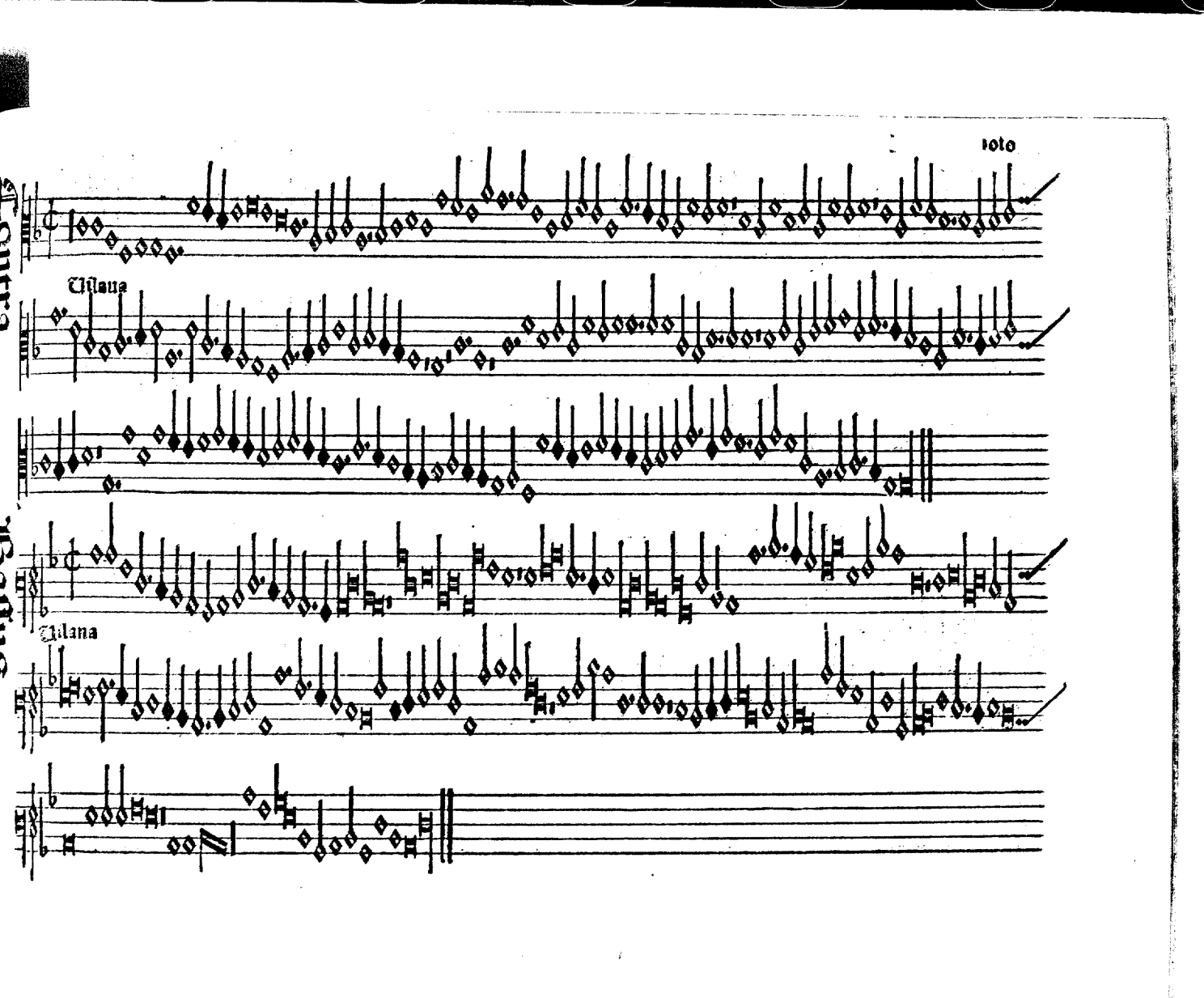
Tutta
Tutta

Contra Bassus

Et tous biens

Tenor

De tous biens

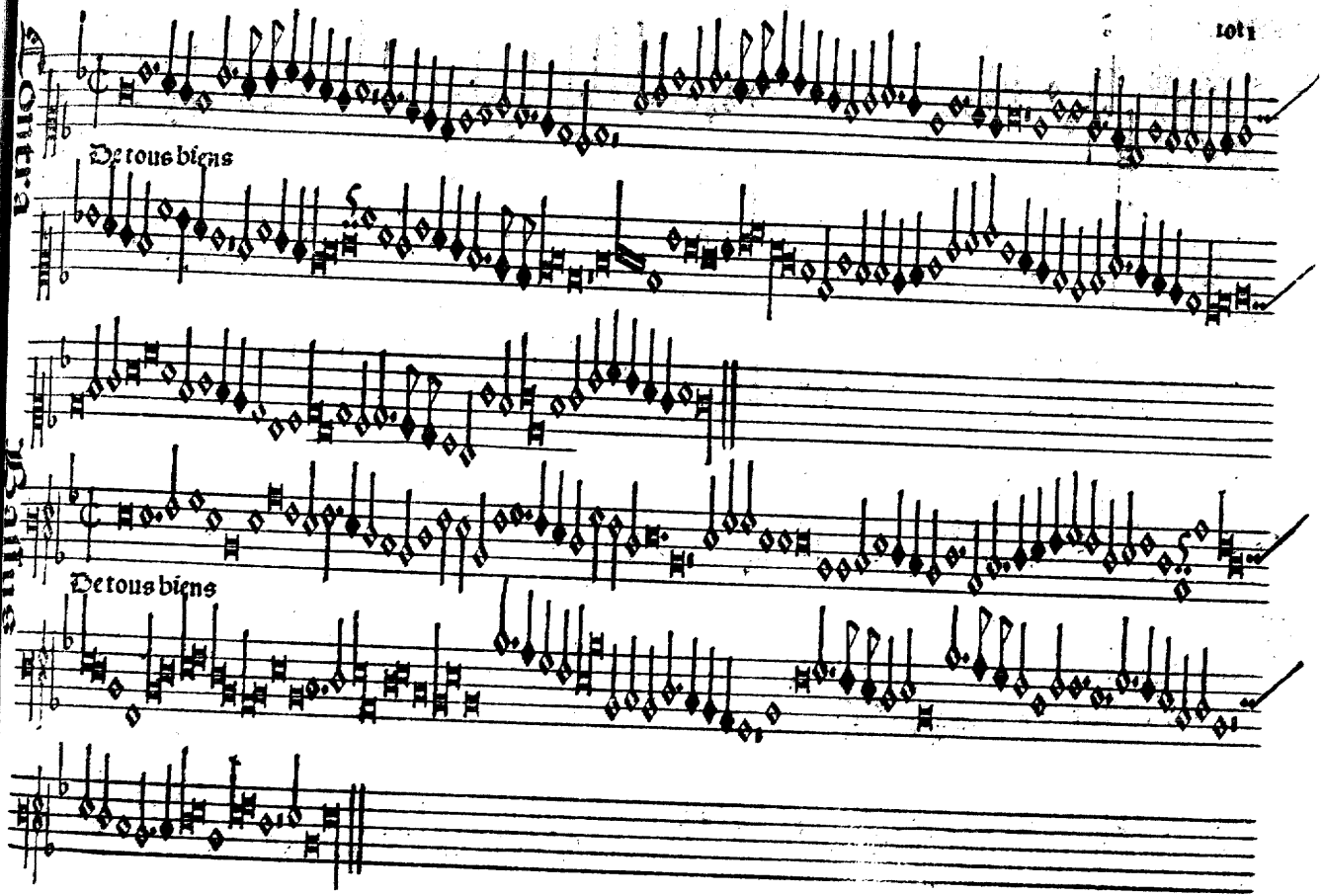
Contra
De tous biens
Ballus
De tous biens

Contra Bassus

Tenor

Sthokem

Ay pris mō bourdon

Jay pris mō bourdon

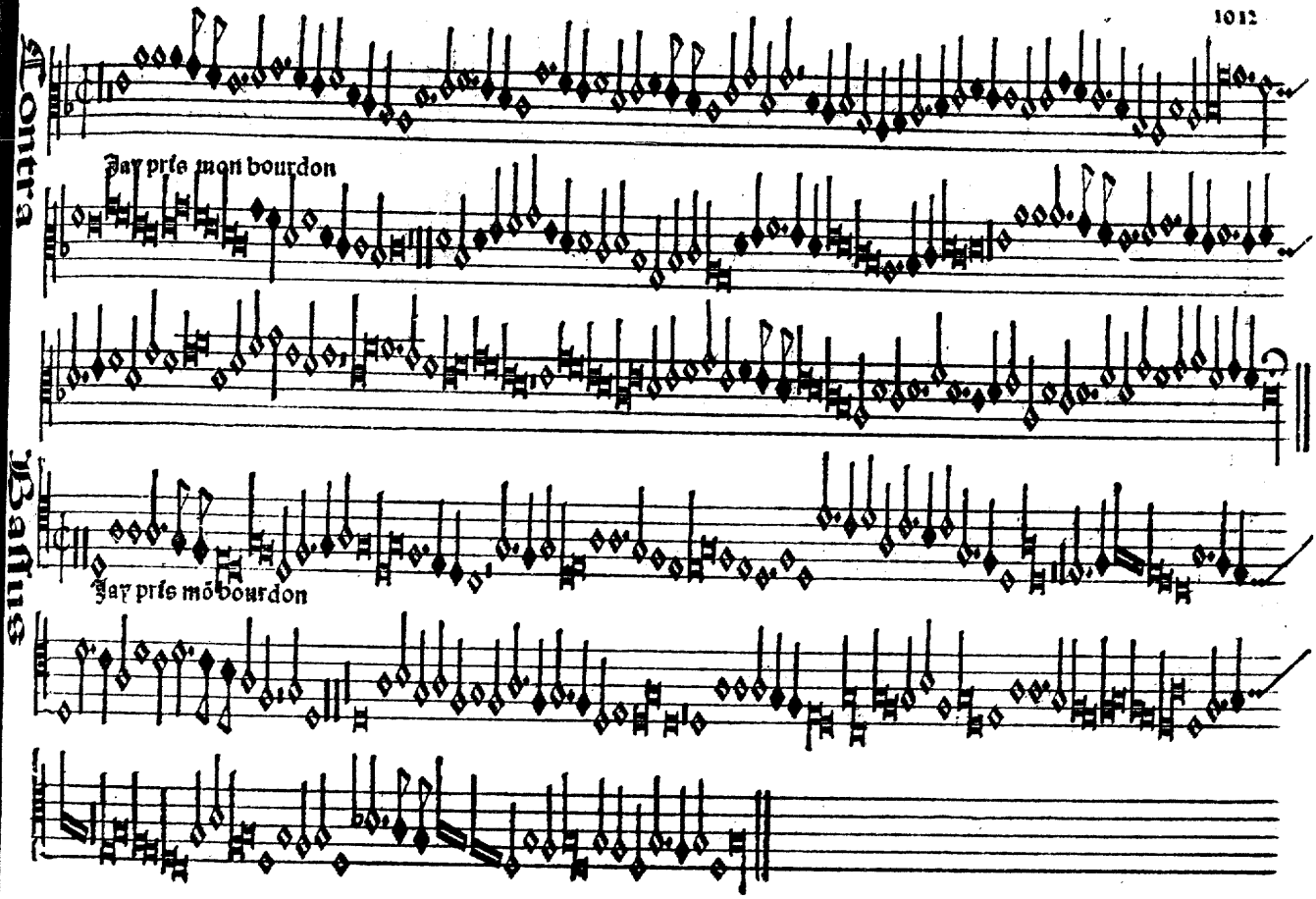
Contra
Jay pris mon bourdon
Bassus
Jay pris mō bourdon

Contra Bassus

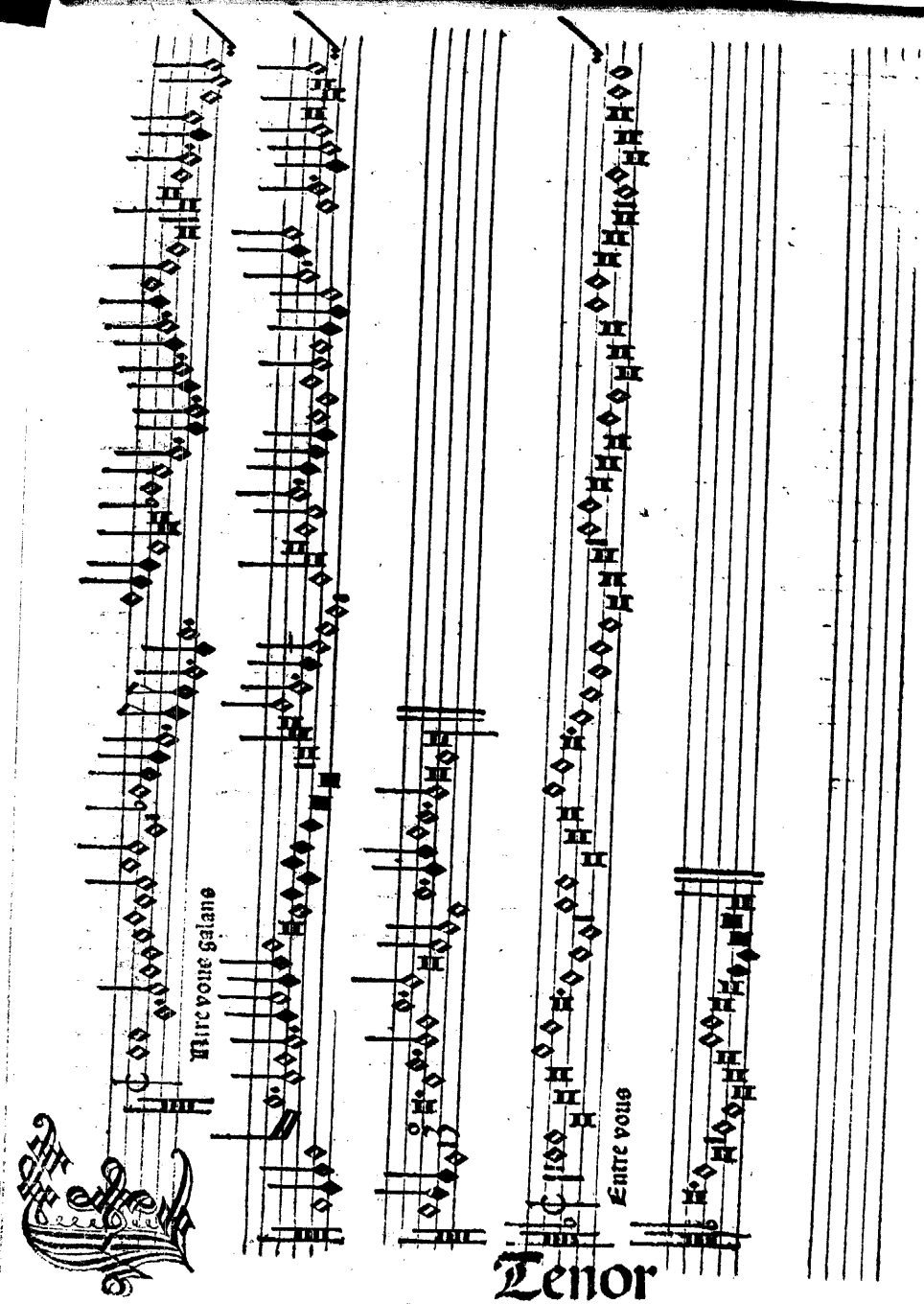

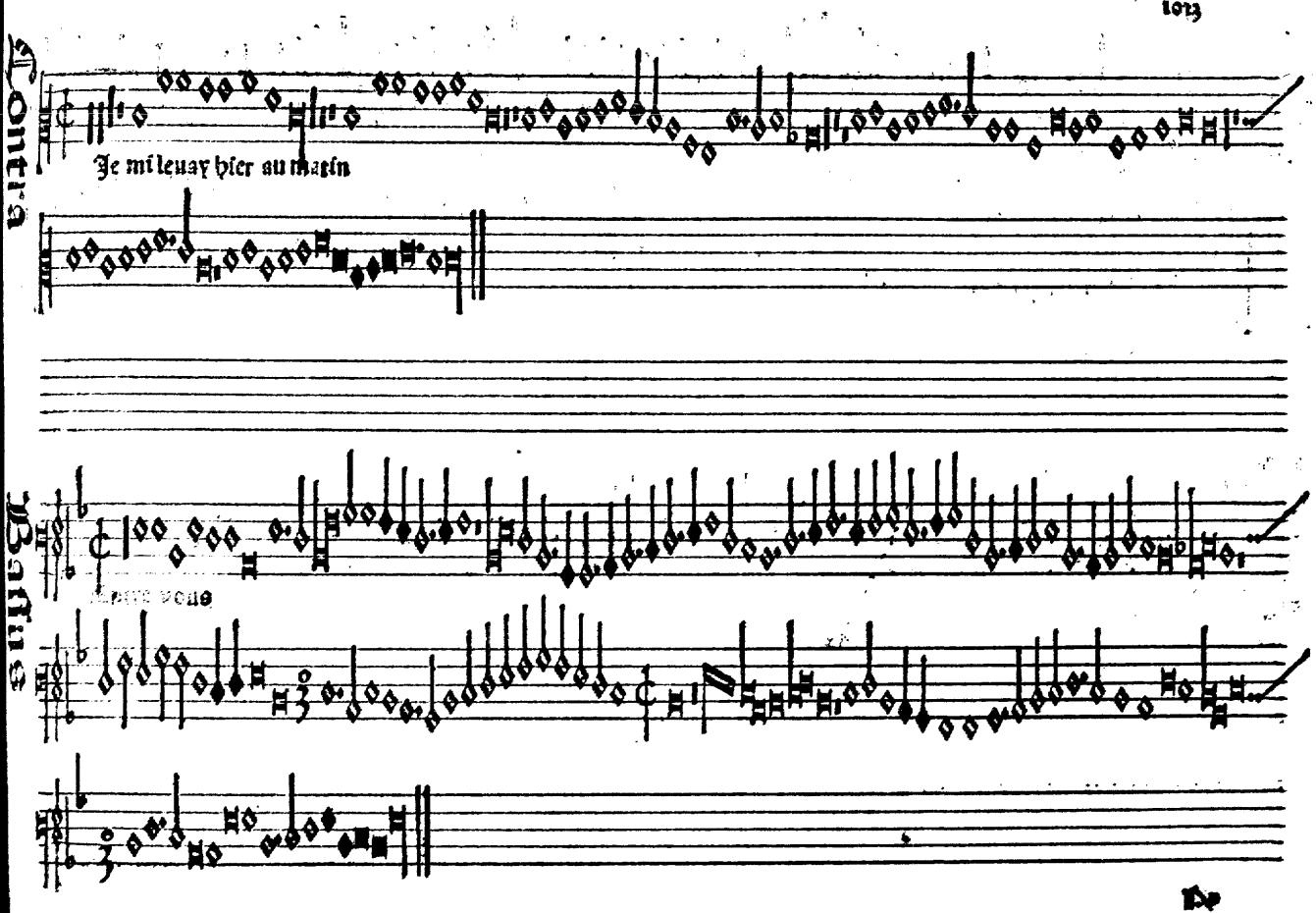
Contra
Je mi leuay hier au magin
Bassus

Contra Bassus

M despit de la besogna

Tenor

Aduegna q̃ aduenīr poudra

Contra

En despit

Bassus

En despit

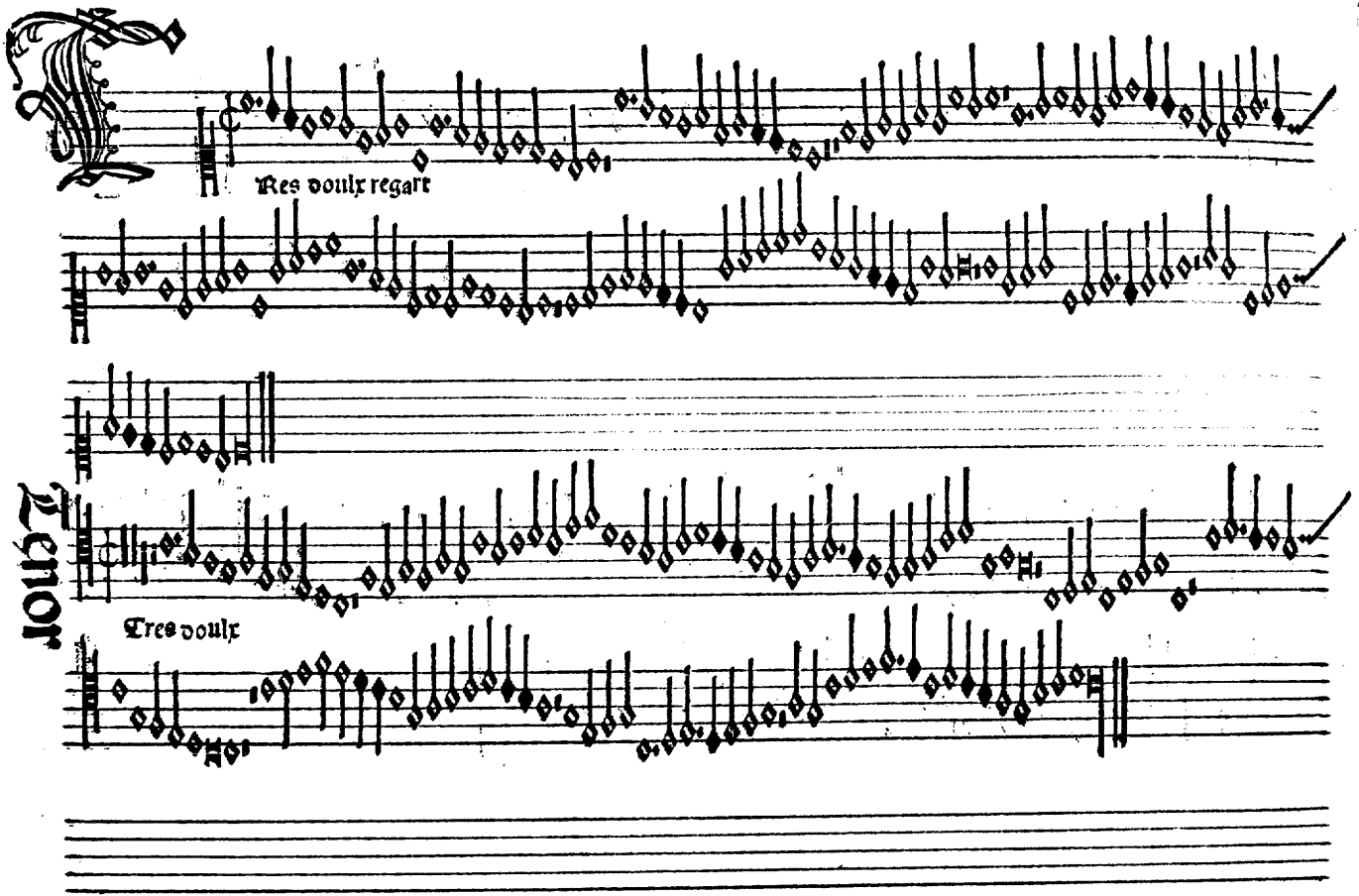
Tenor
Tres doulx regart
Tres doulx

Tres doulx

Tres doulx

Contra Bassus

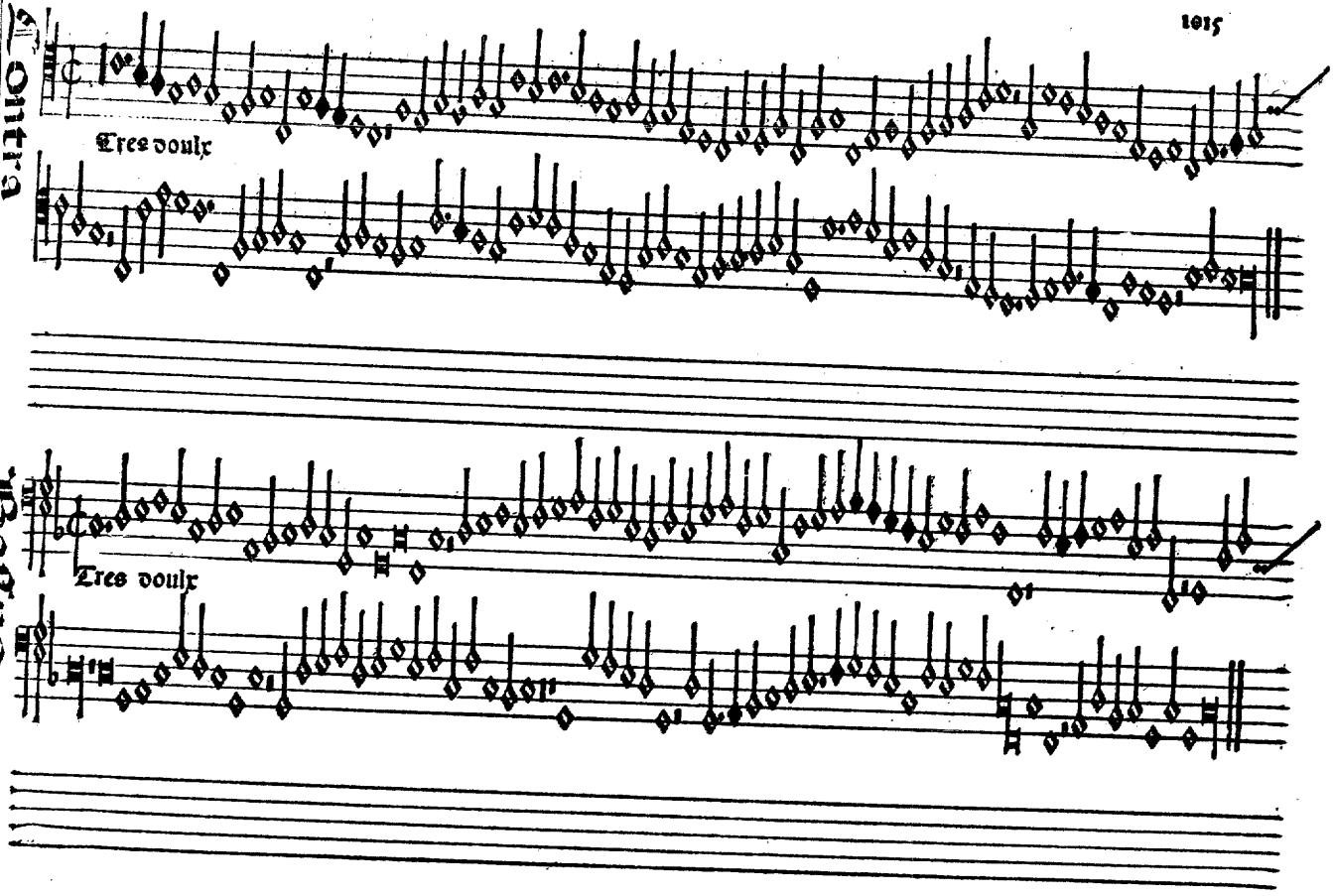

Jo. Japart

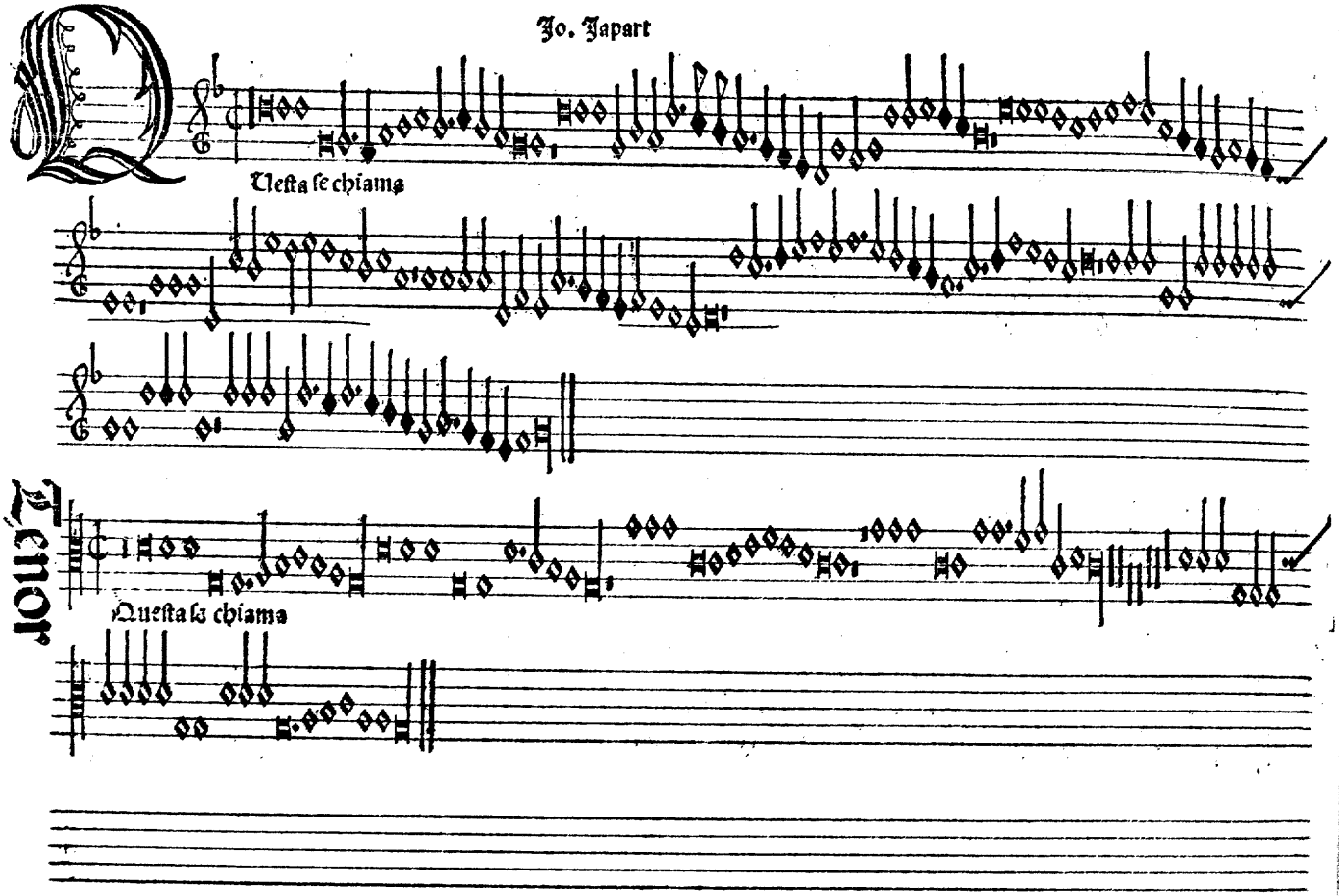

Contra

Questa se chiama

Tenore

Questa se chiama

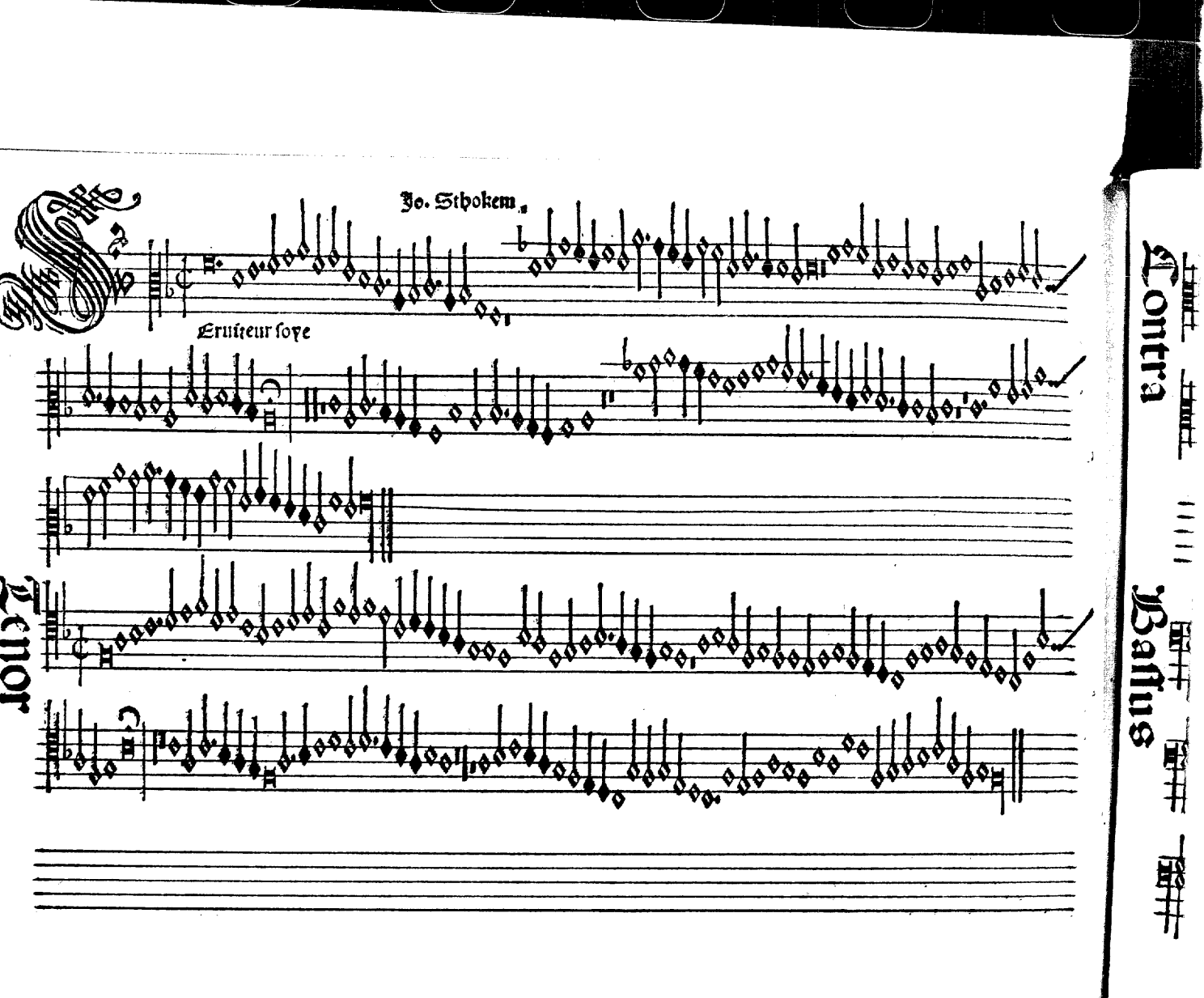
Jo. Sthokem
Erusteur soye
Tenor
Contra
Bassus

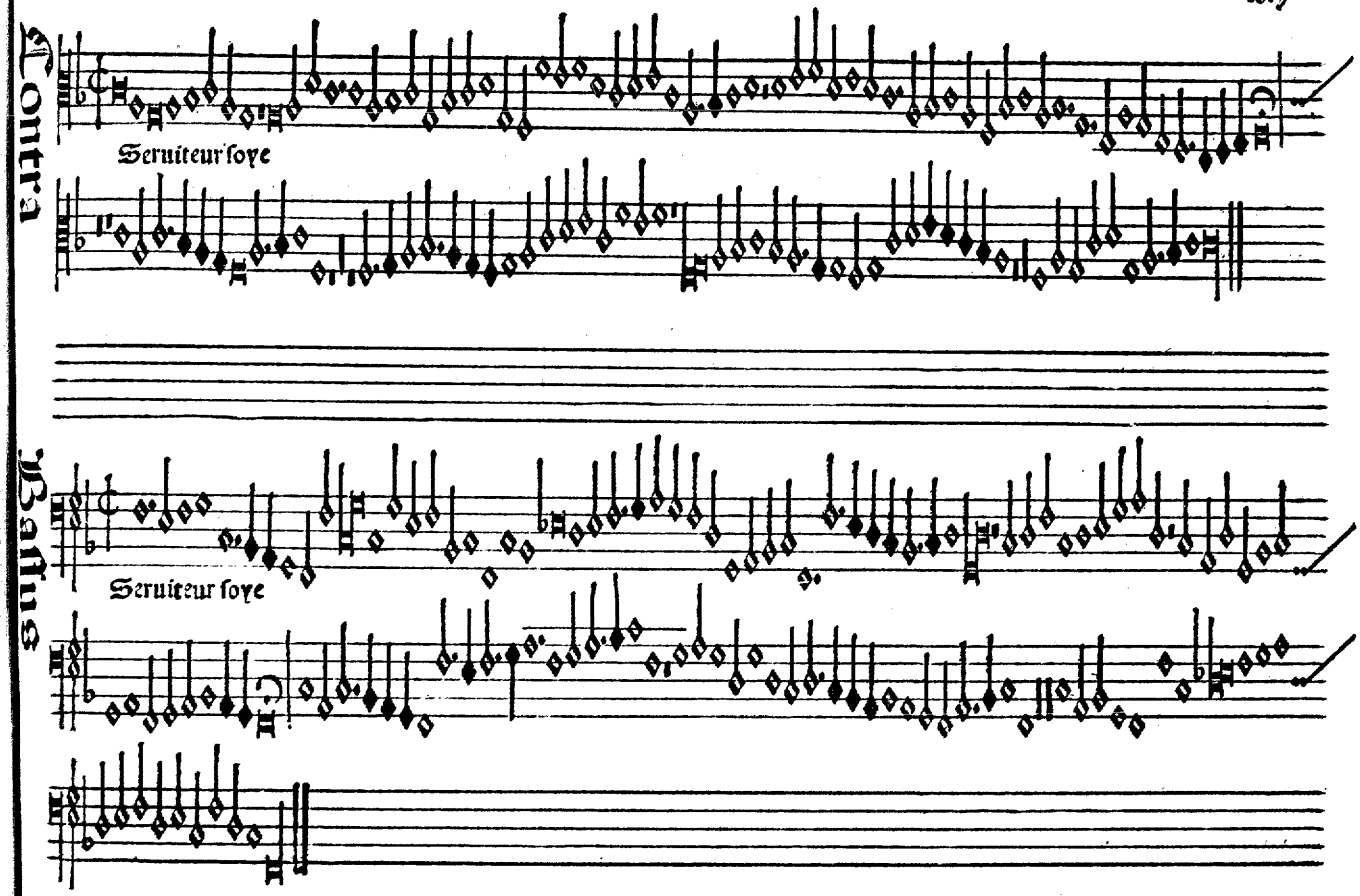
Contra
Seruiteur soye
Bassus
Seruiteur soye

Busnoys: Canon: Odam si prothan teneas in remisso diapason cū partibus ter augeas

Contra Bassus

Ayntes fēmes

Voces a mese nō nullas vsq; ticanos sypatorecie singulas

Tenor

Resolutio

Mayntes fēmes

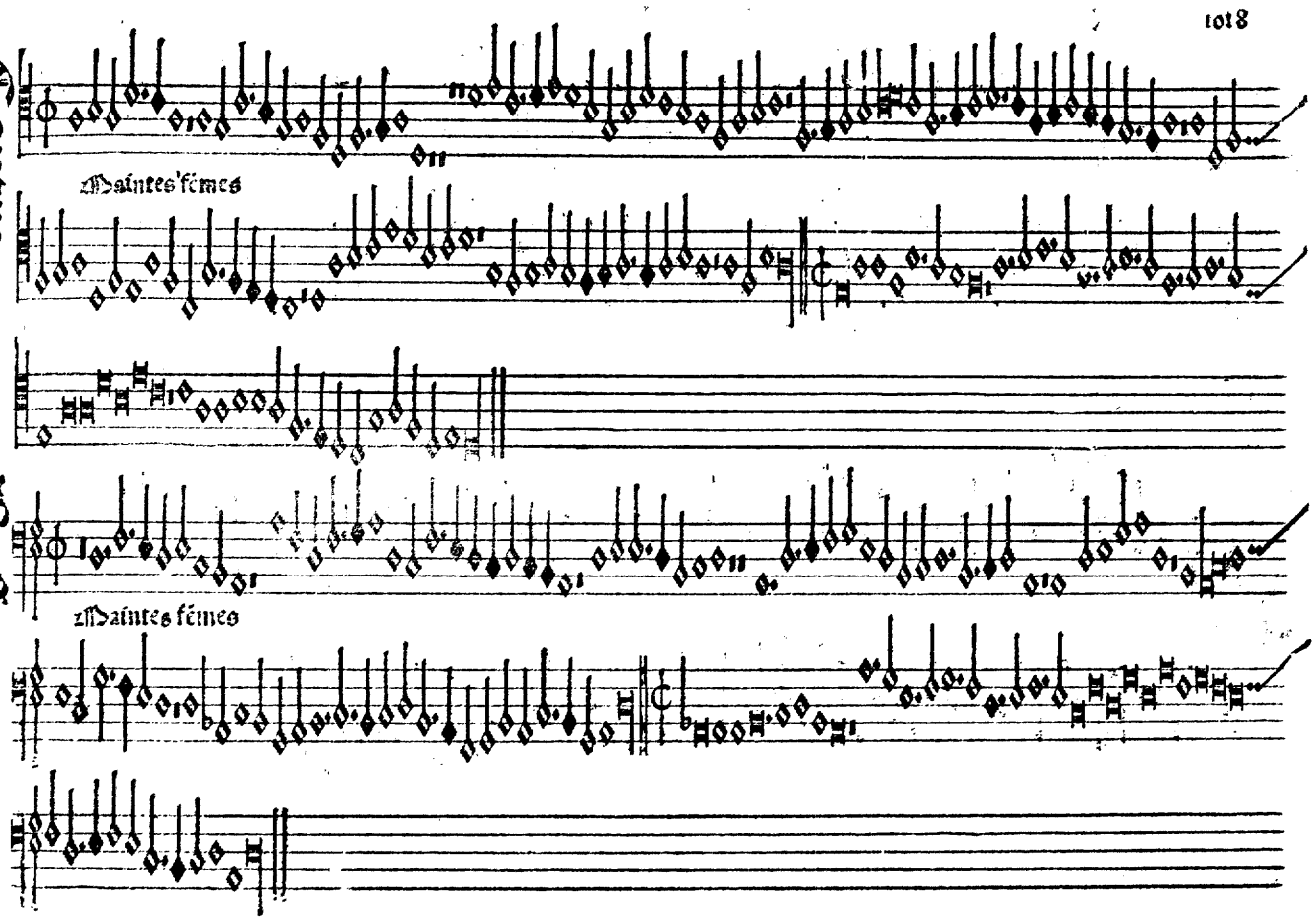
Contra
Maintes fémes
Bassus
Maintes fémes

Contra

Bassus

Jo. Regis

Il vous playsist

Tenor

Sil vous playsist

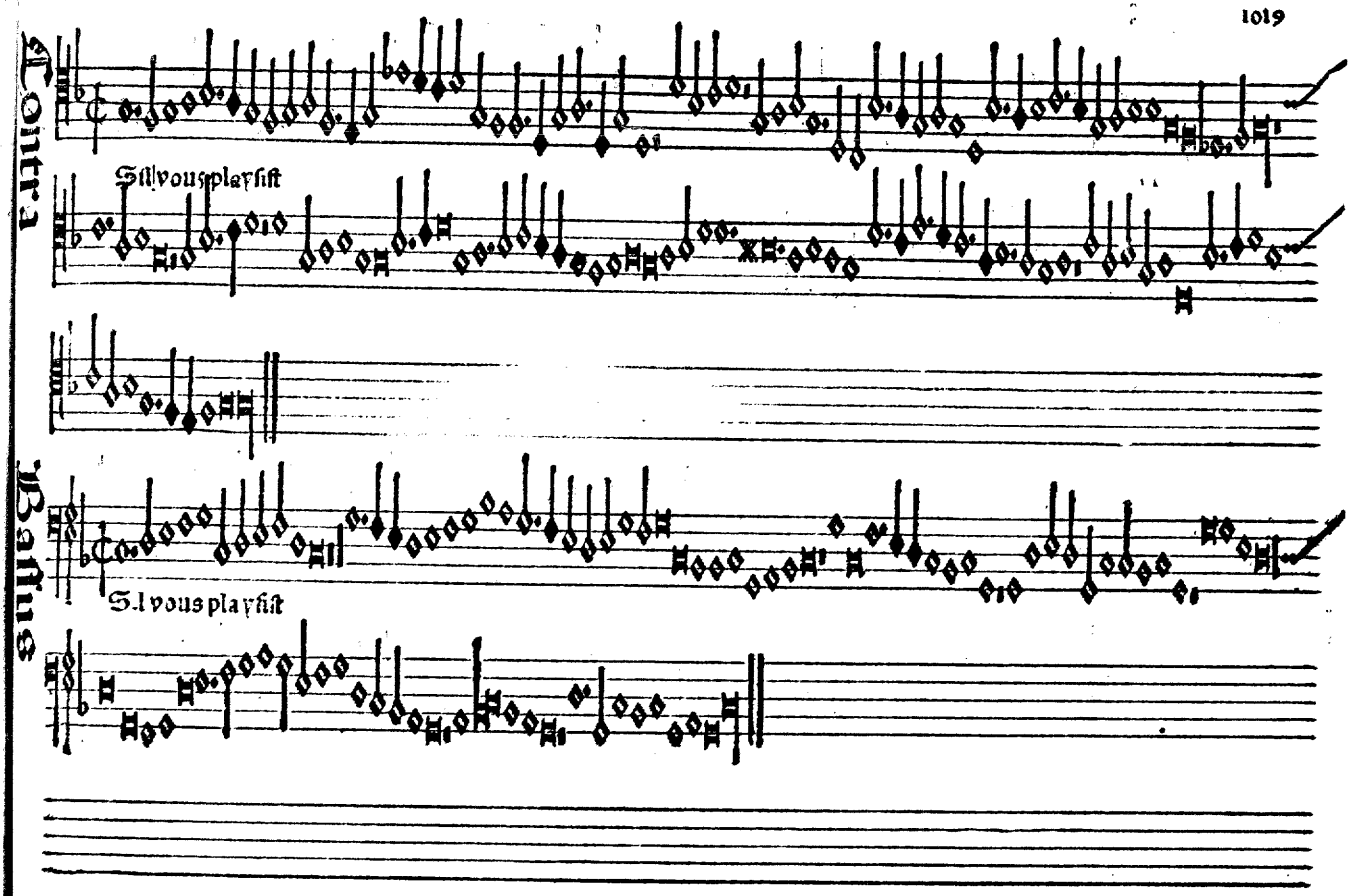
Contra
Sil vous playſist
Baſſus
S.I vous playſist

Jo. Stholem

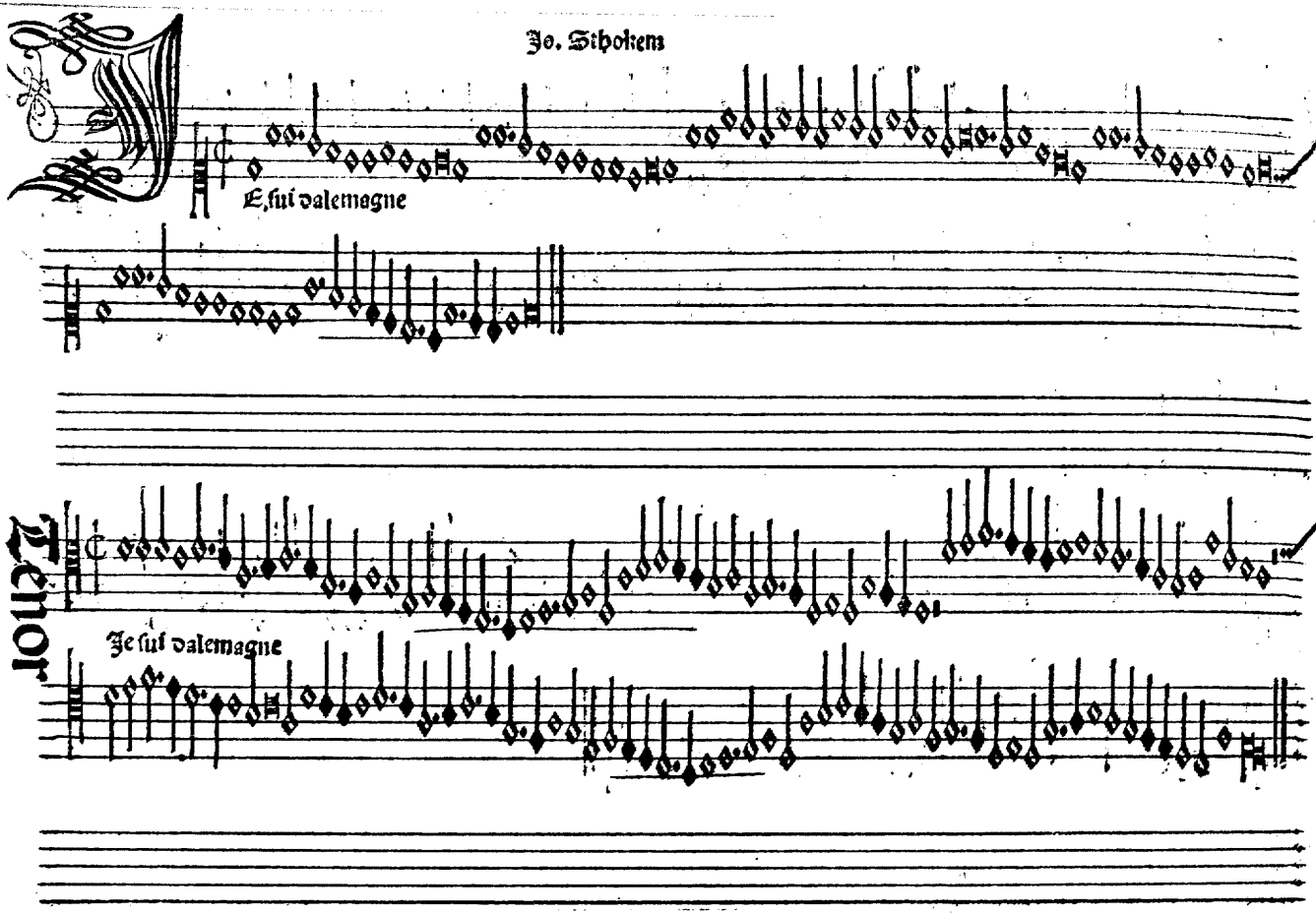

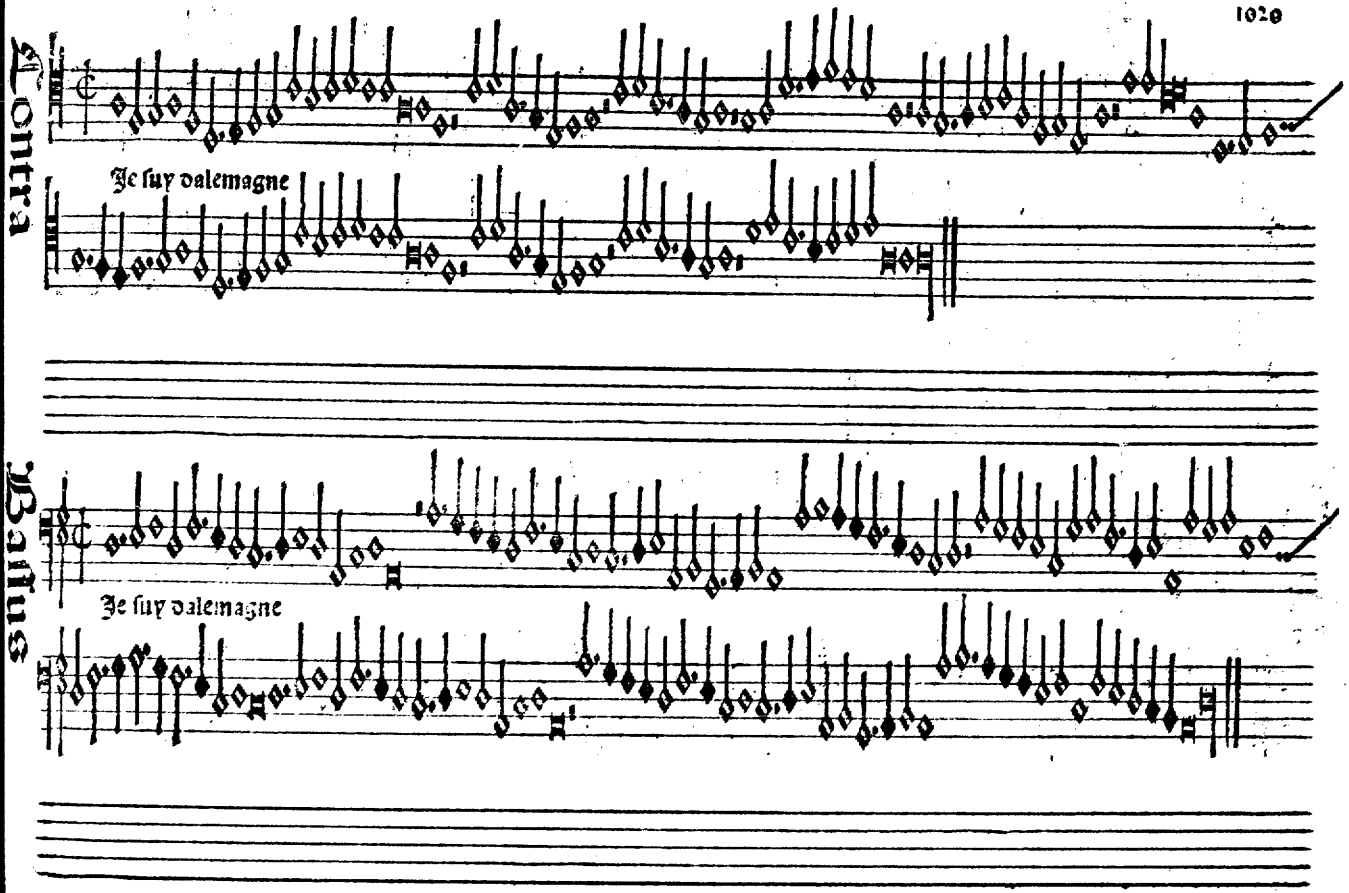
Contra
Je suy dalemagne
Basse
Je suy dalemagne

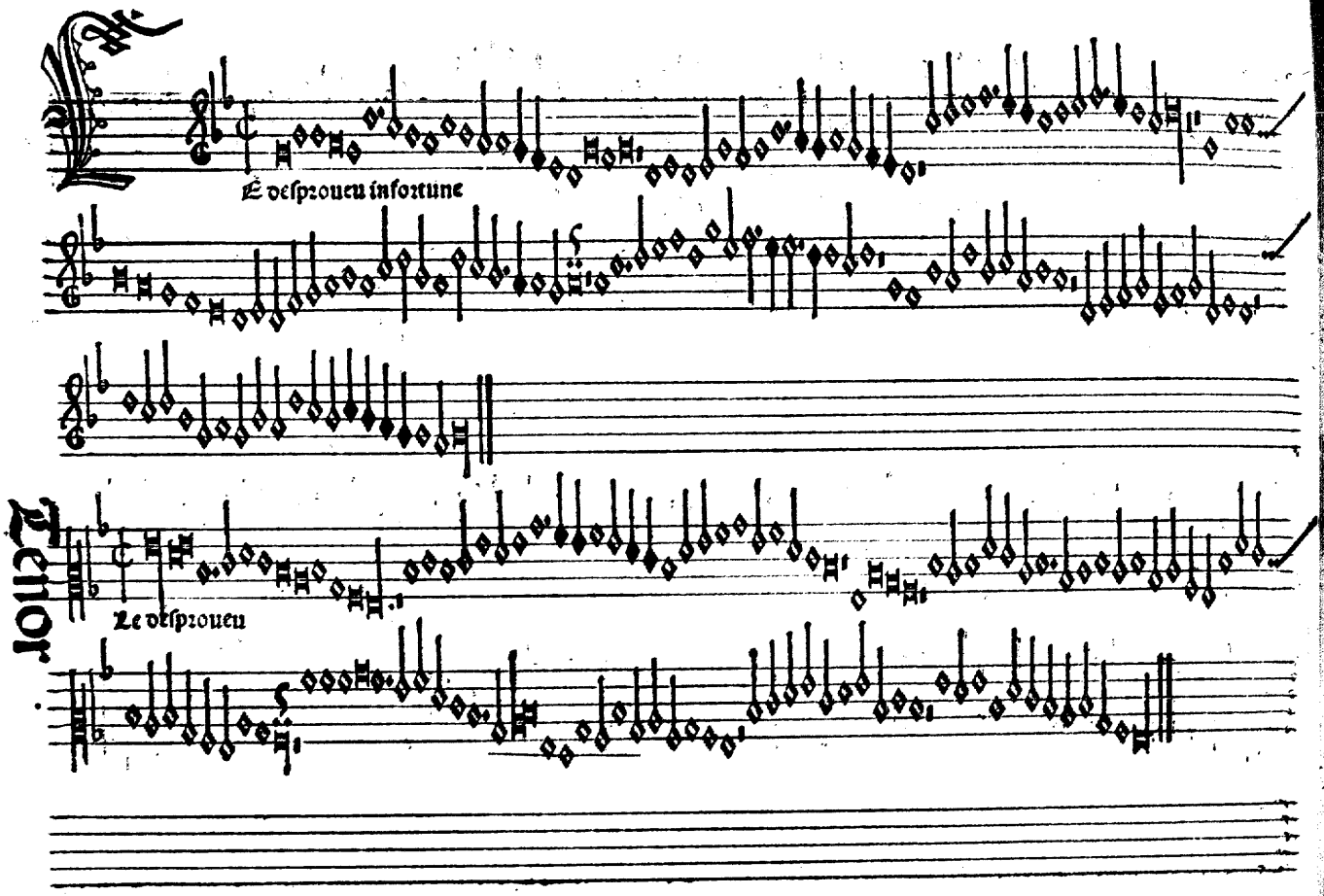
Le desproueu infortune
Le desproueu
Tenor

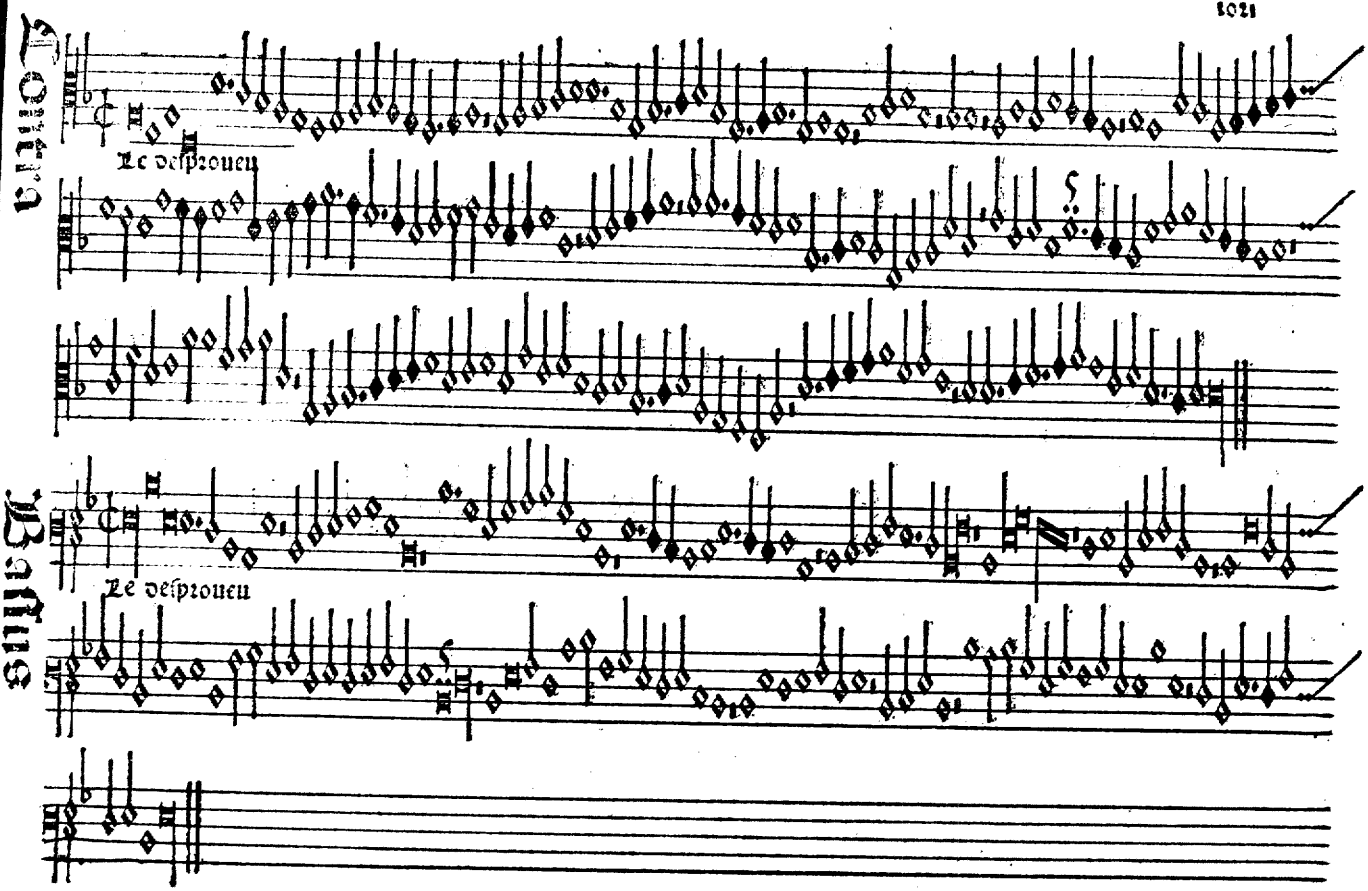
Contra
Le desprouueu
Basse
Le desprouueu

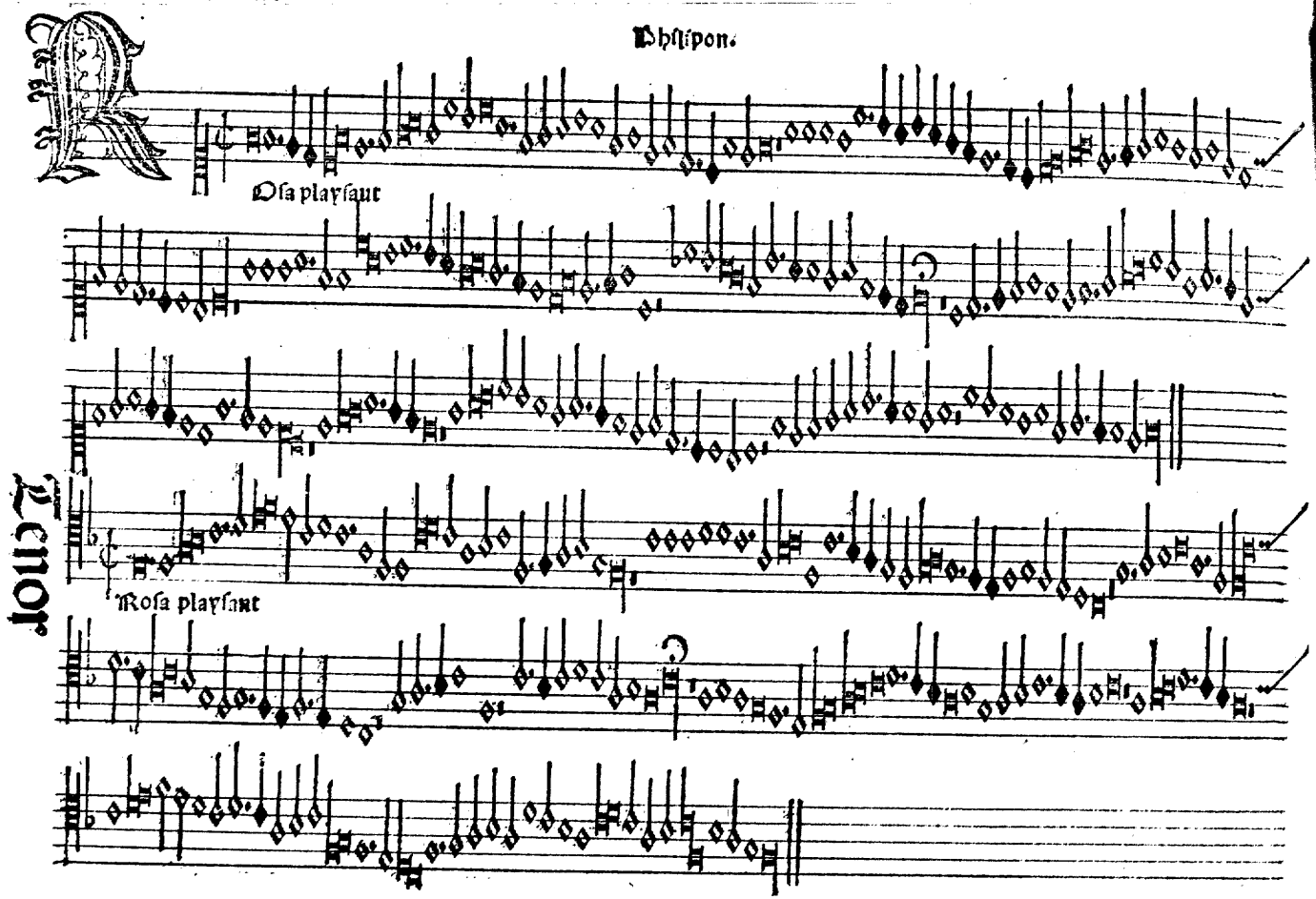
Obstipon.
Osa playsant
Tenor
Rosa playsant

Rosa playsant

Rosa playsant

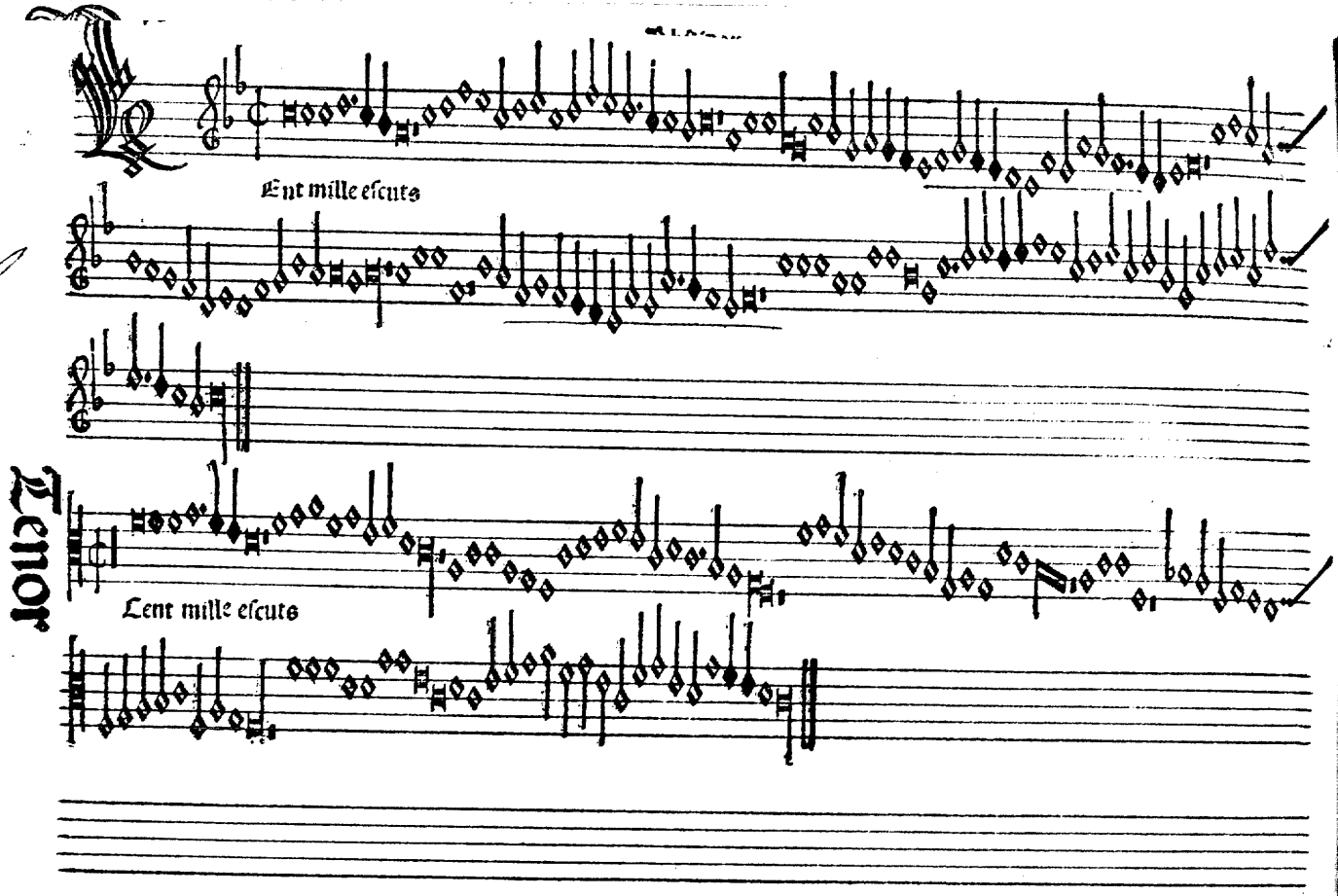
Ent mille escuts
Tenor
Lent mille escuts

Contra

Cent mille escuts

Bassus

Cent mille escuts

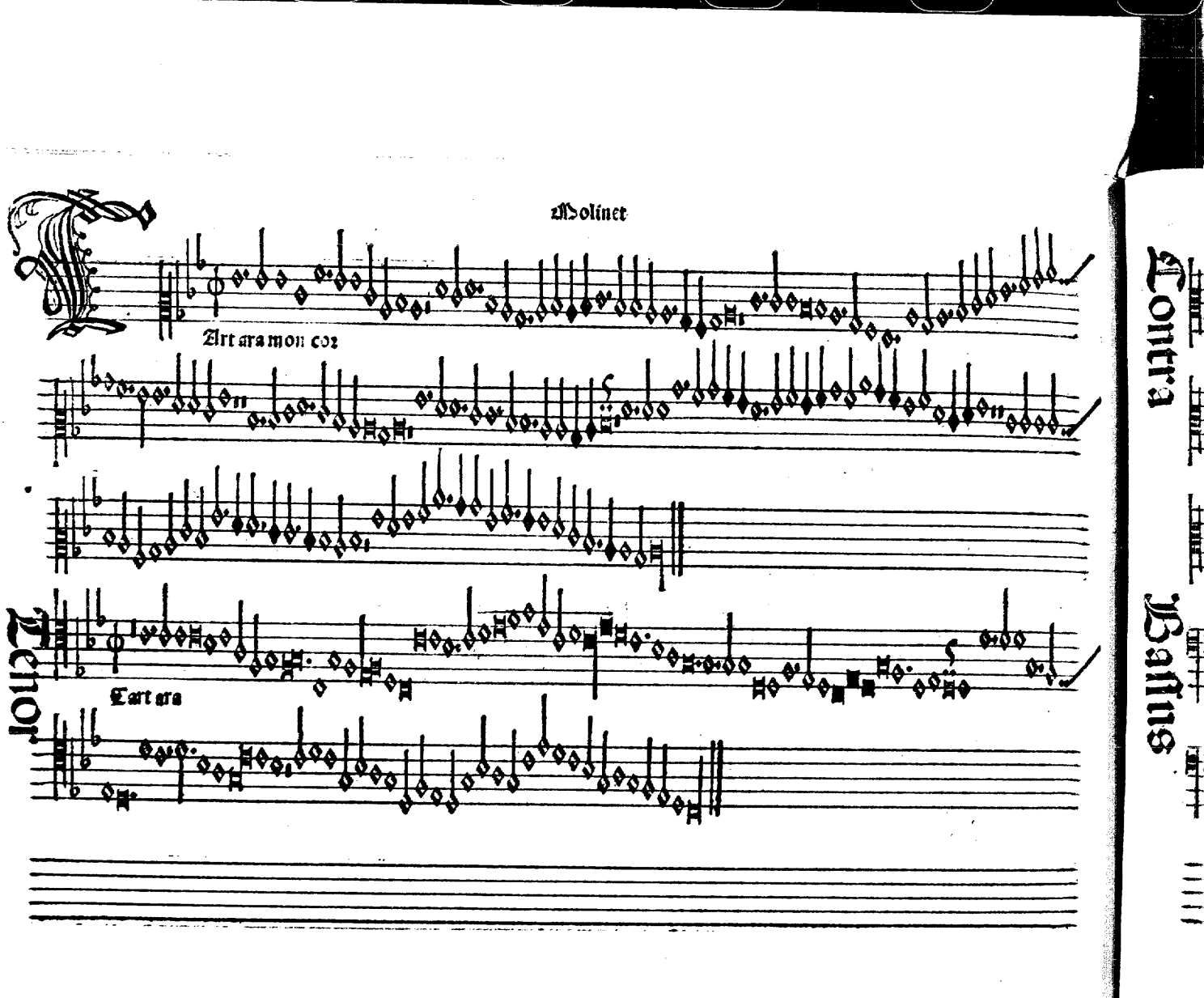
Molinet
Tenor
Contra Bassus

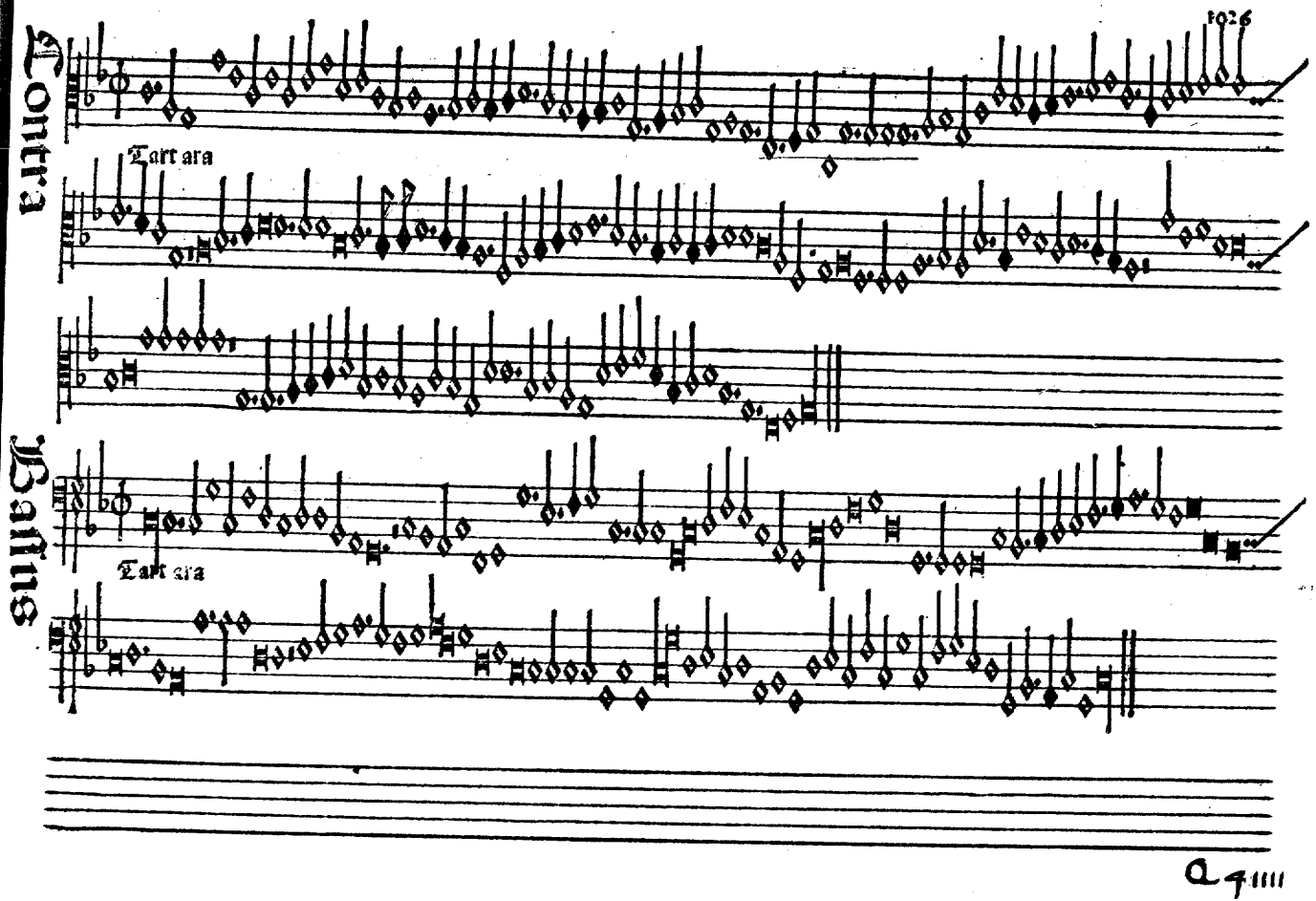
Contra
Tartara
Bassus
Tartara

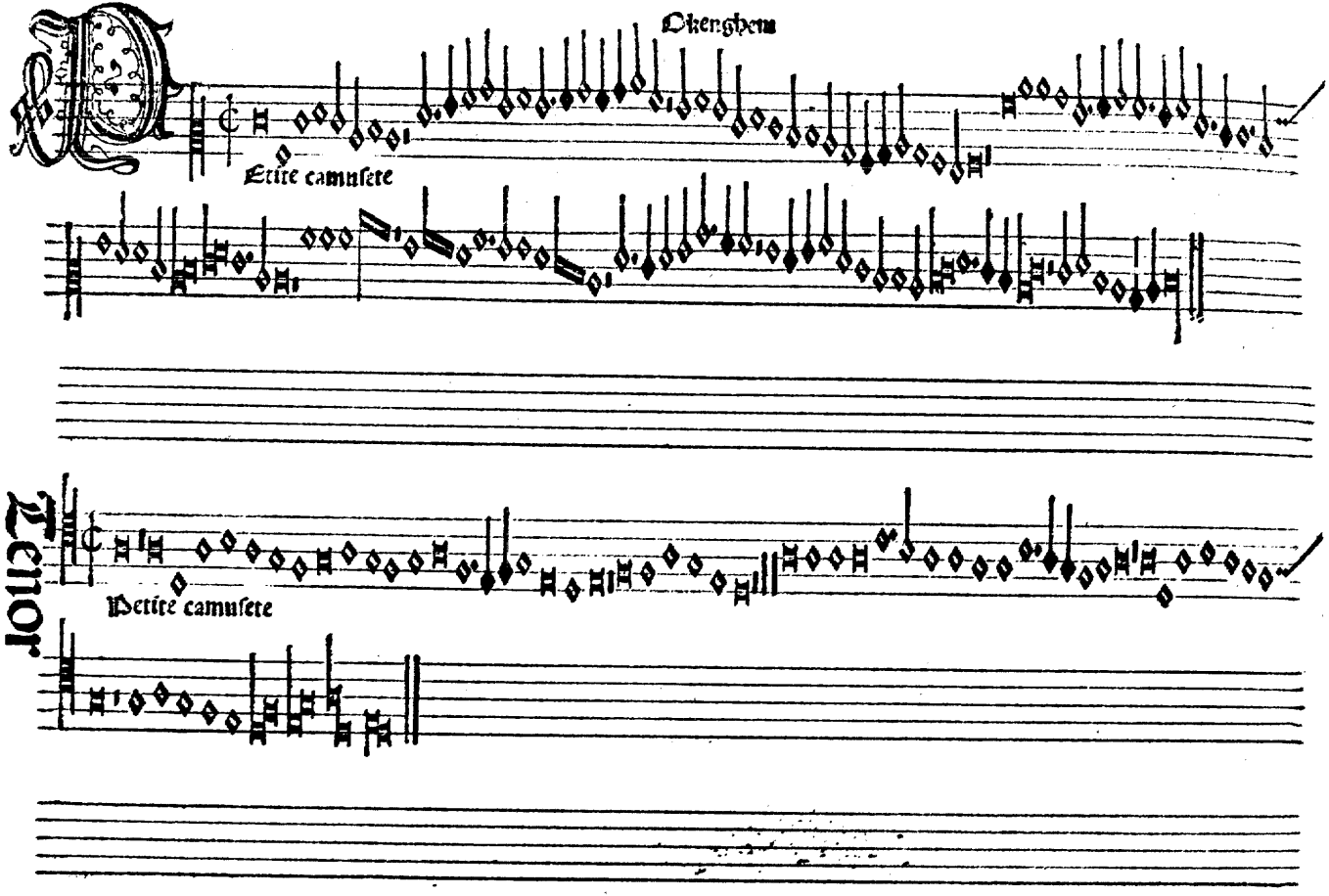
Okenghem
Etite camuſete
Tenor
Petite camuſete

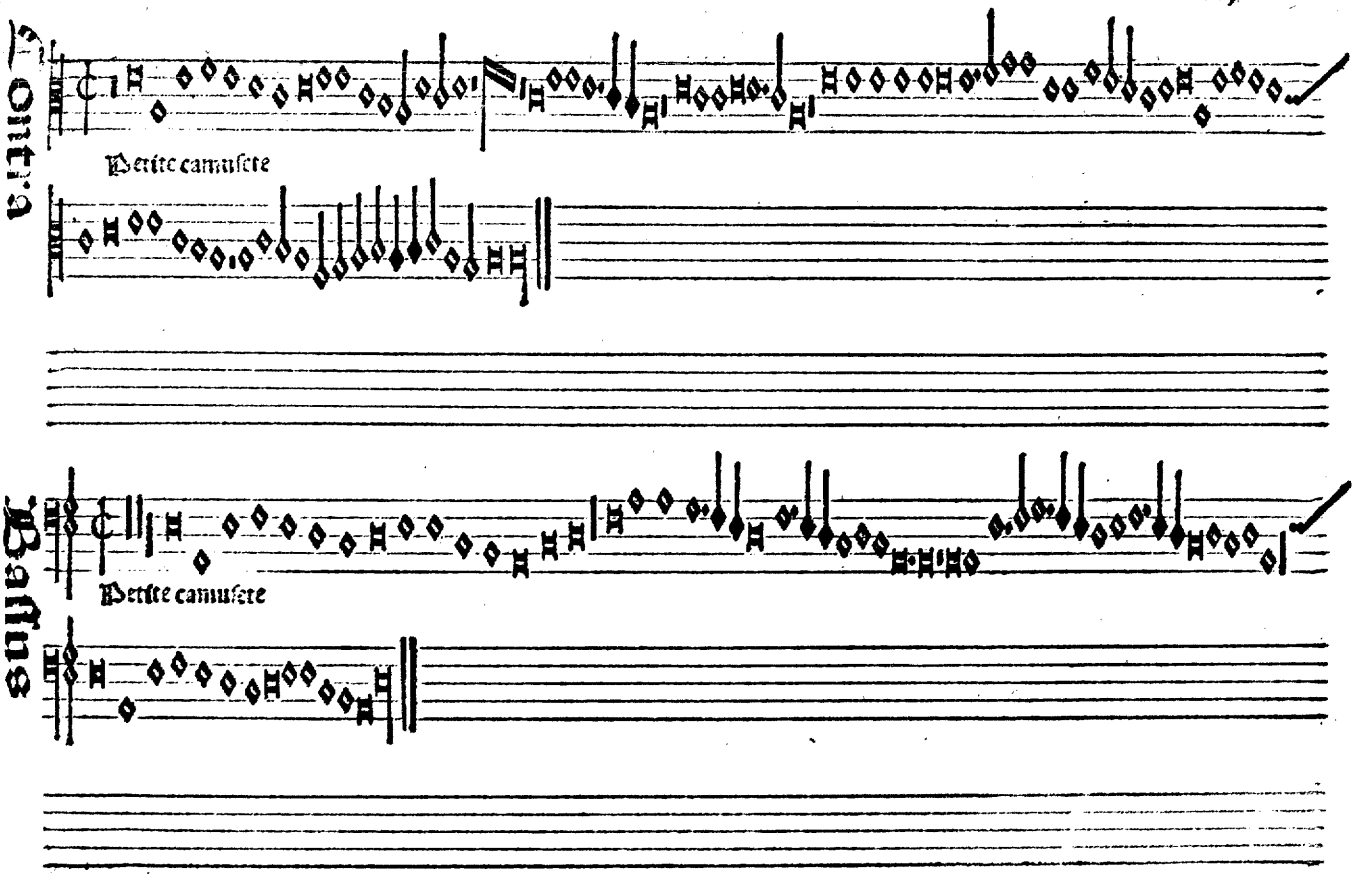
Quinta
Vertite camuſete
Baſſus
Vertite camuſete

Contra

Bassus

Tenor

Aymy aymy

Aymy aymy

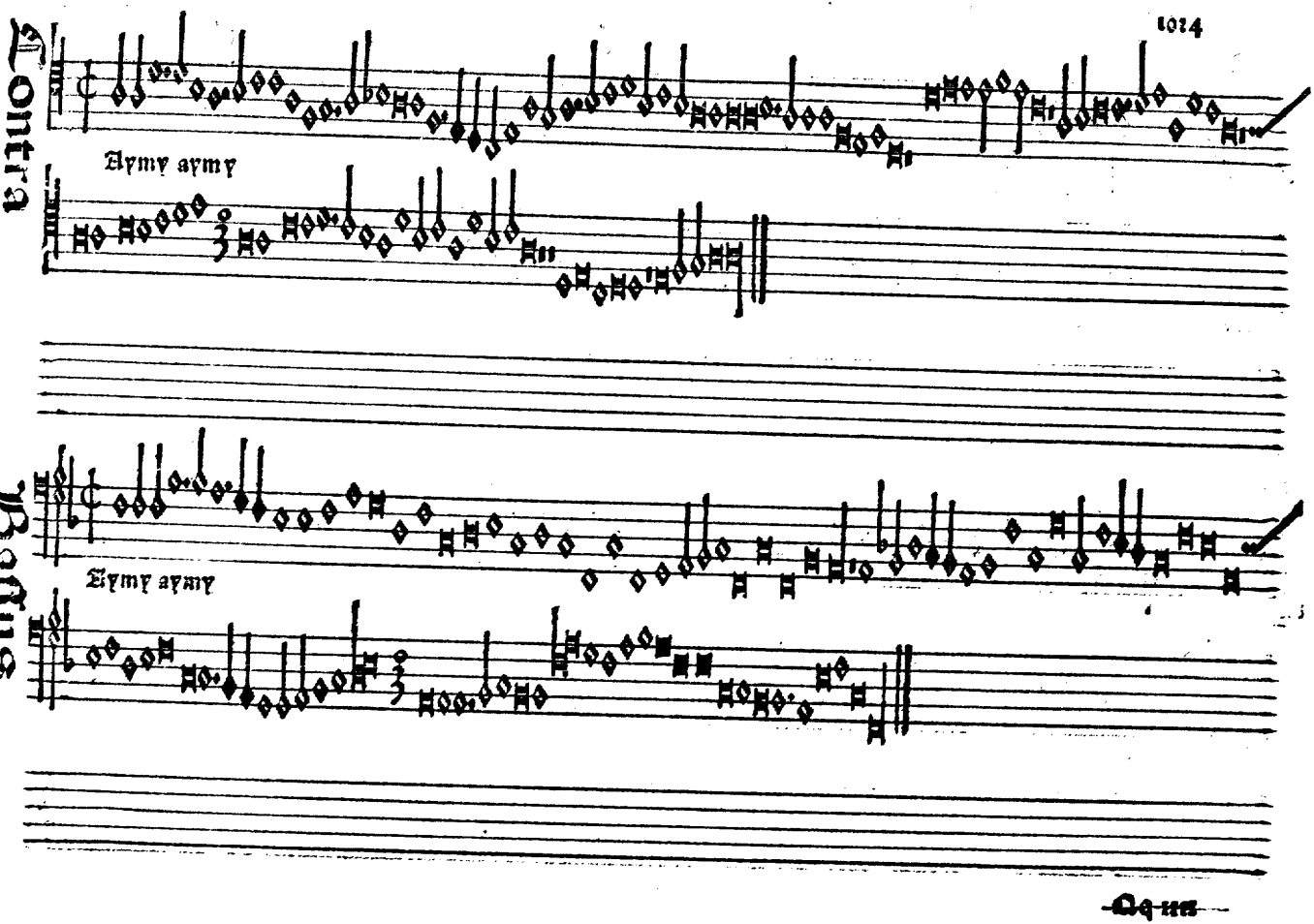
Contra
1014
Aymy aymy
Bassus
Aymy aymy

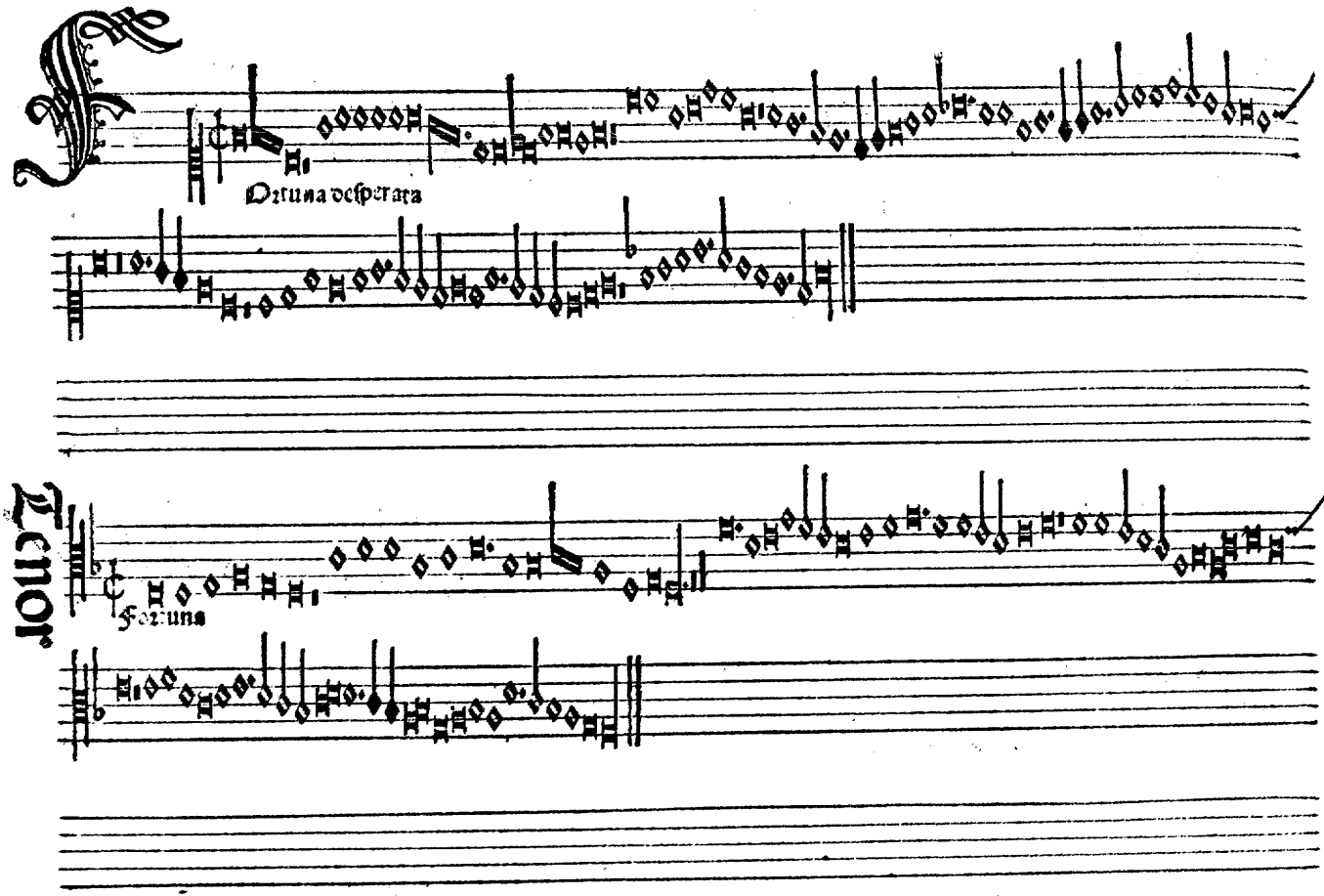
Fortuna desperata
Tenor
Fortuna

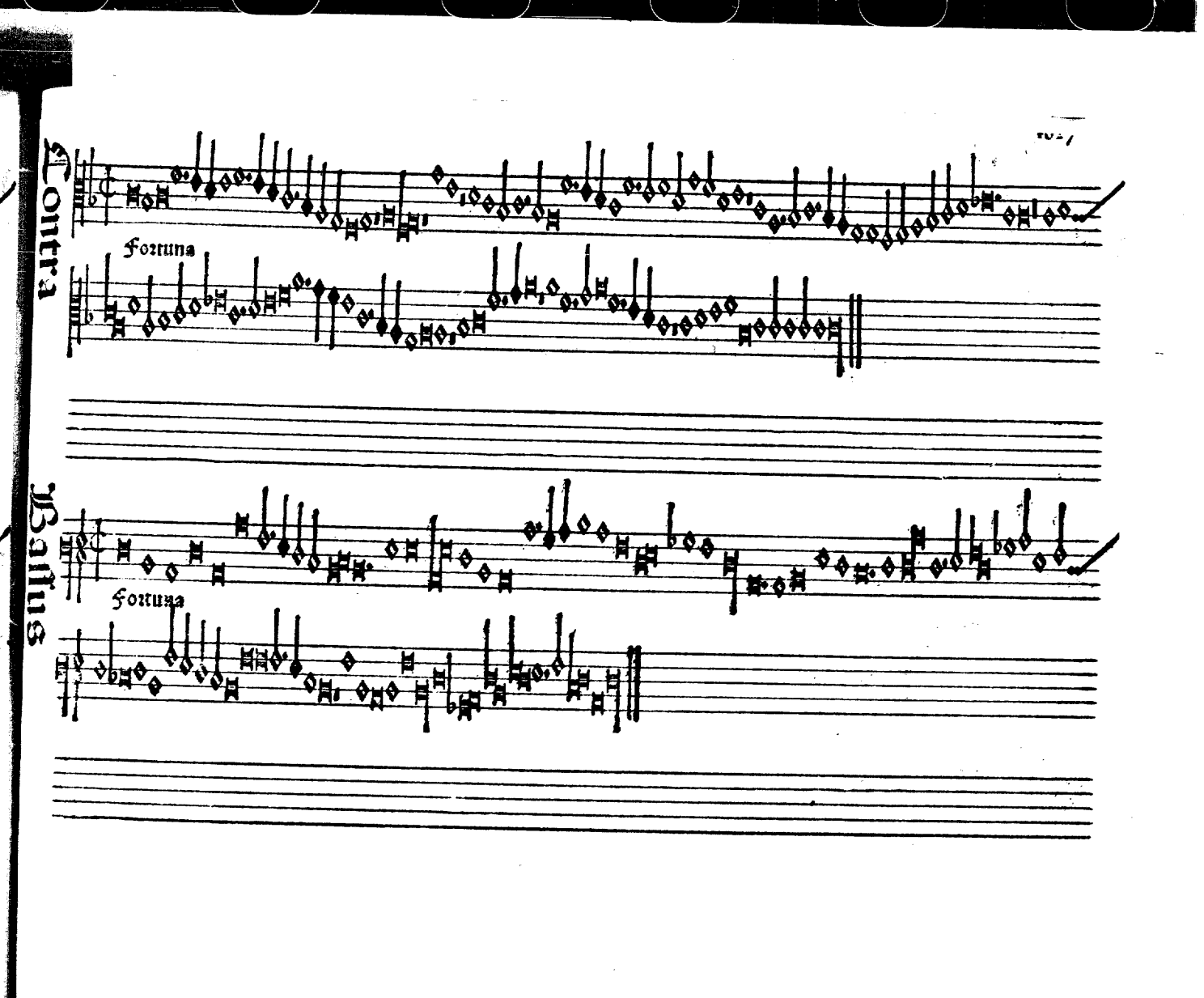
Contra
Fortuna
Bassus
Fortuna

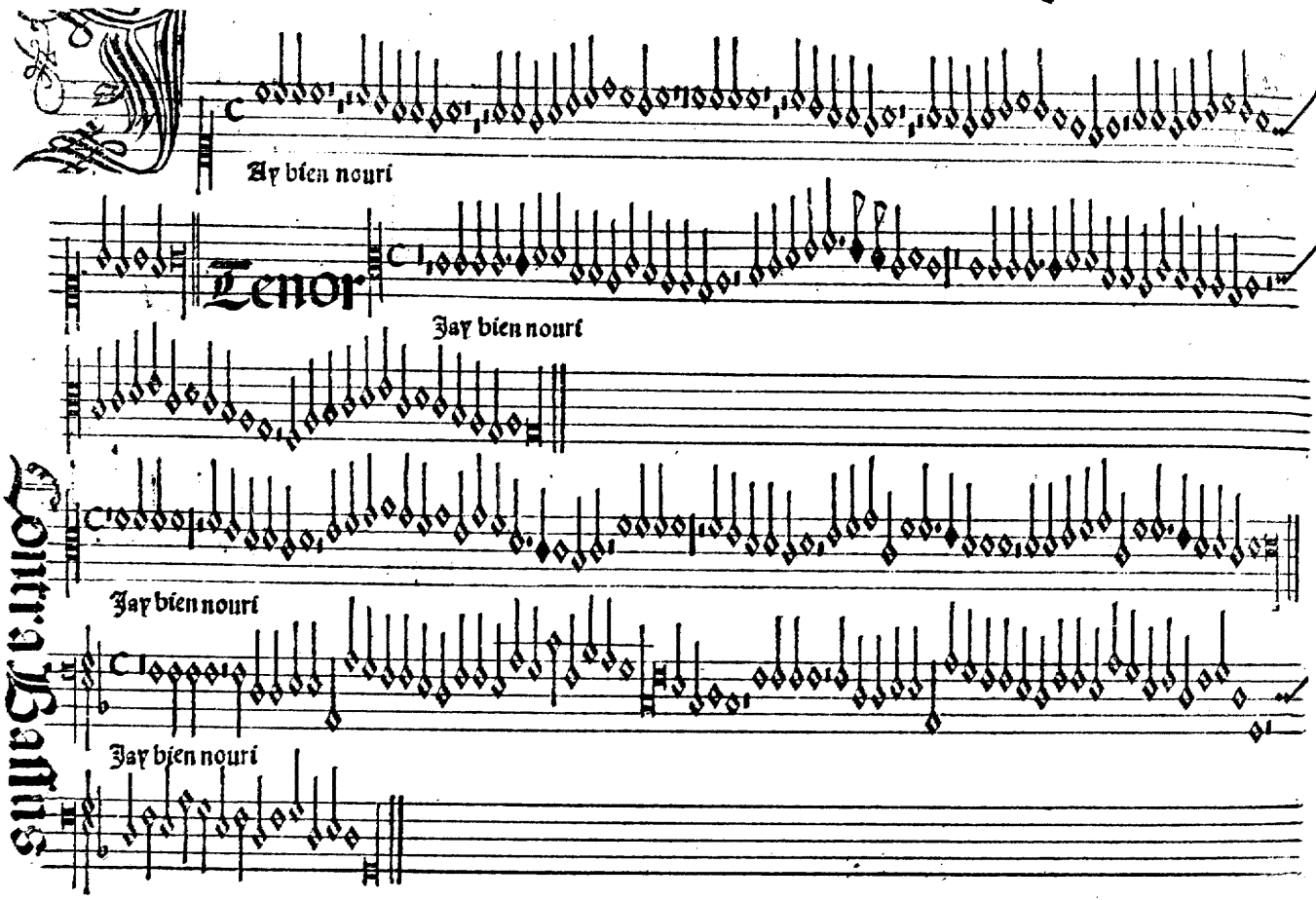
Ay bien nouri
Tenor
Jay bien nouri
Contra Bassus
Jay bien nouri
Jay bien nouri

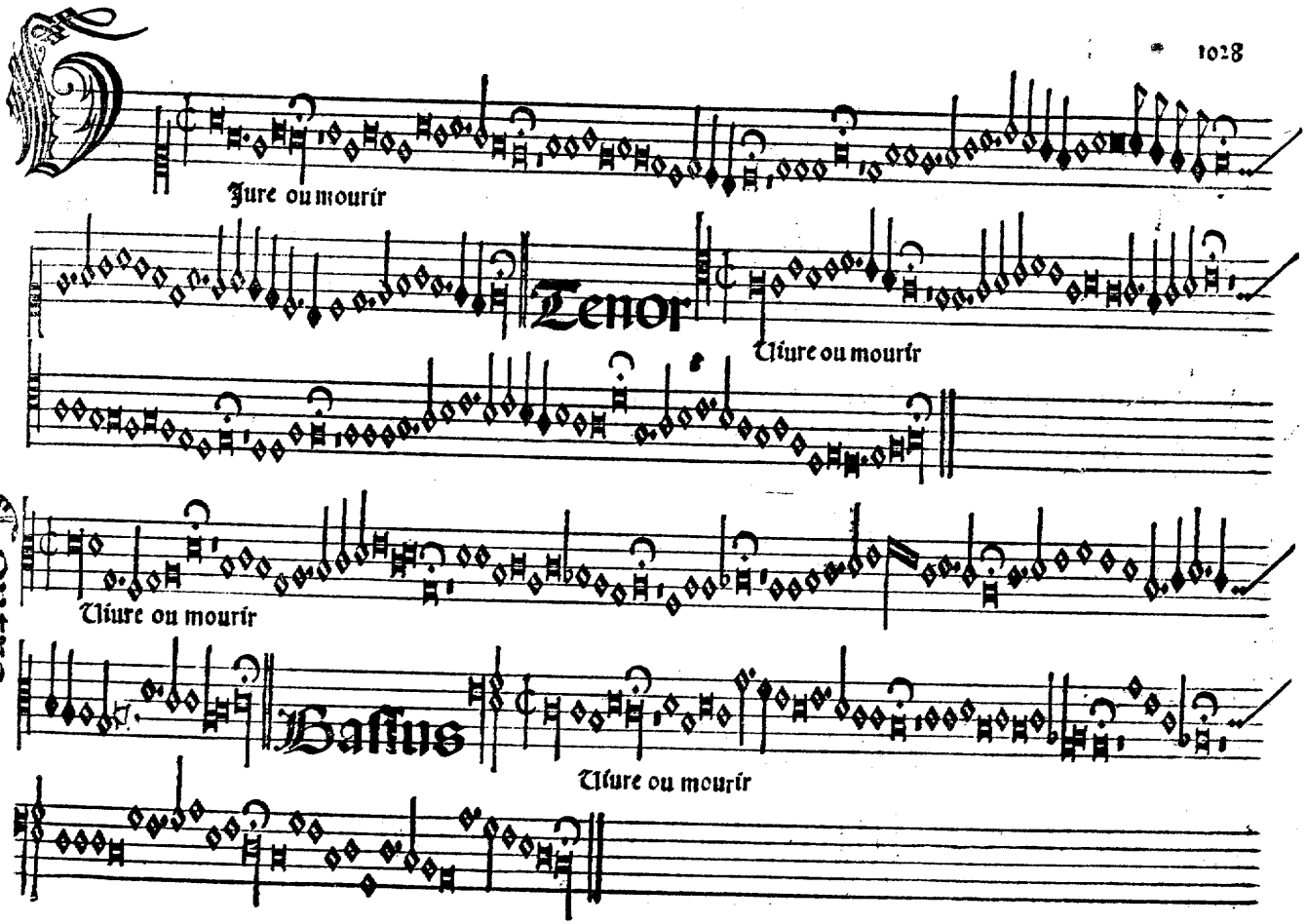
Jure ou mourir
Tenor
Viure ou mourir
Viure ou mourir
Bassus
Viure ou mourir

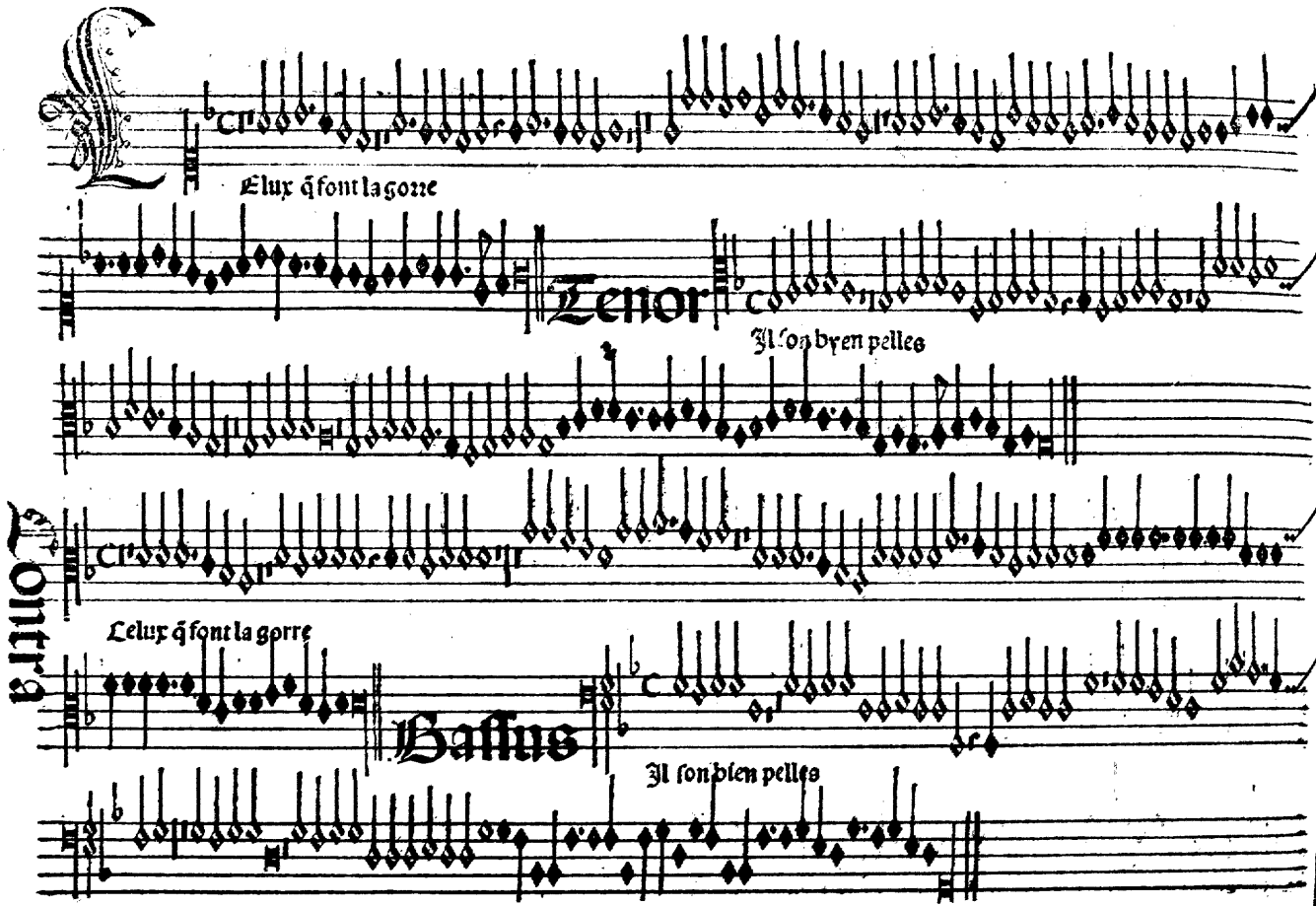
Elux q̃ font la gorne
Tenor
Il son bien pelles
Contra
Lelux q̃ font la gorre
Bassus
Il son bien pelles

Tenor Contra Bassus

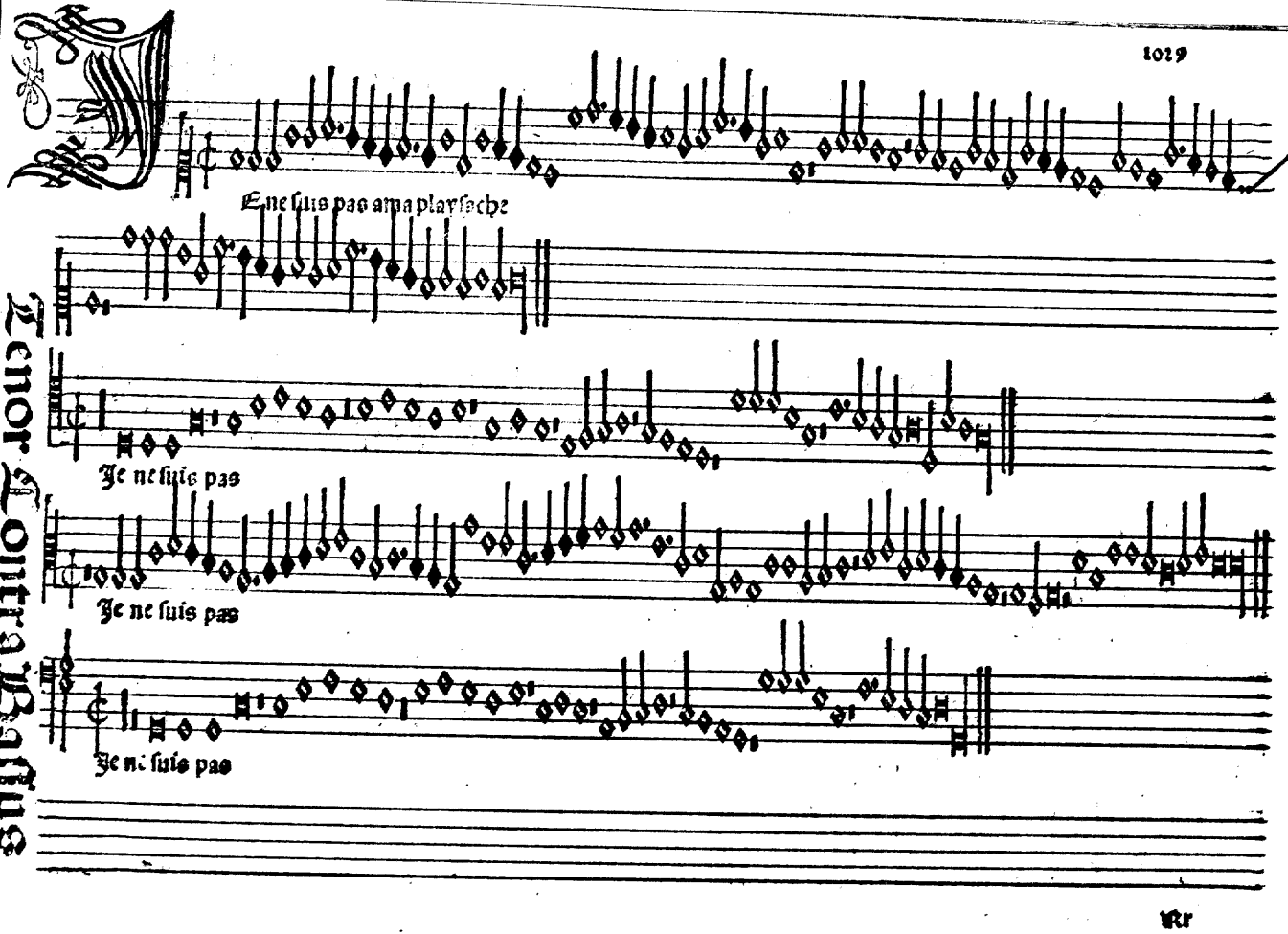

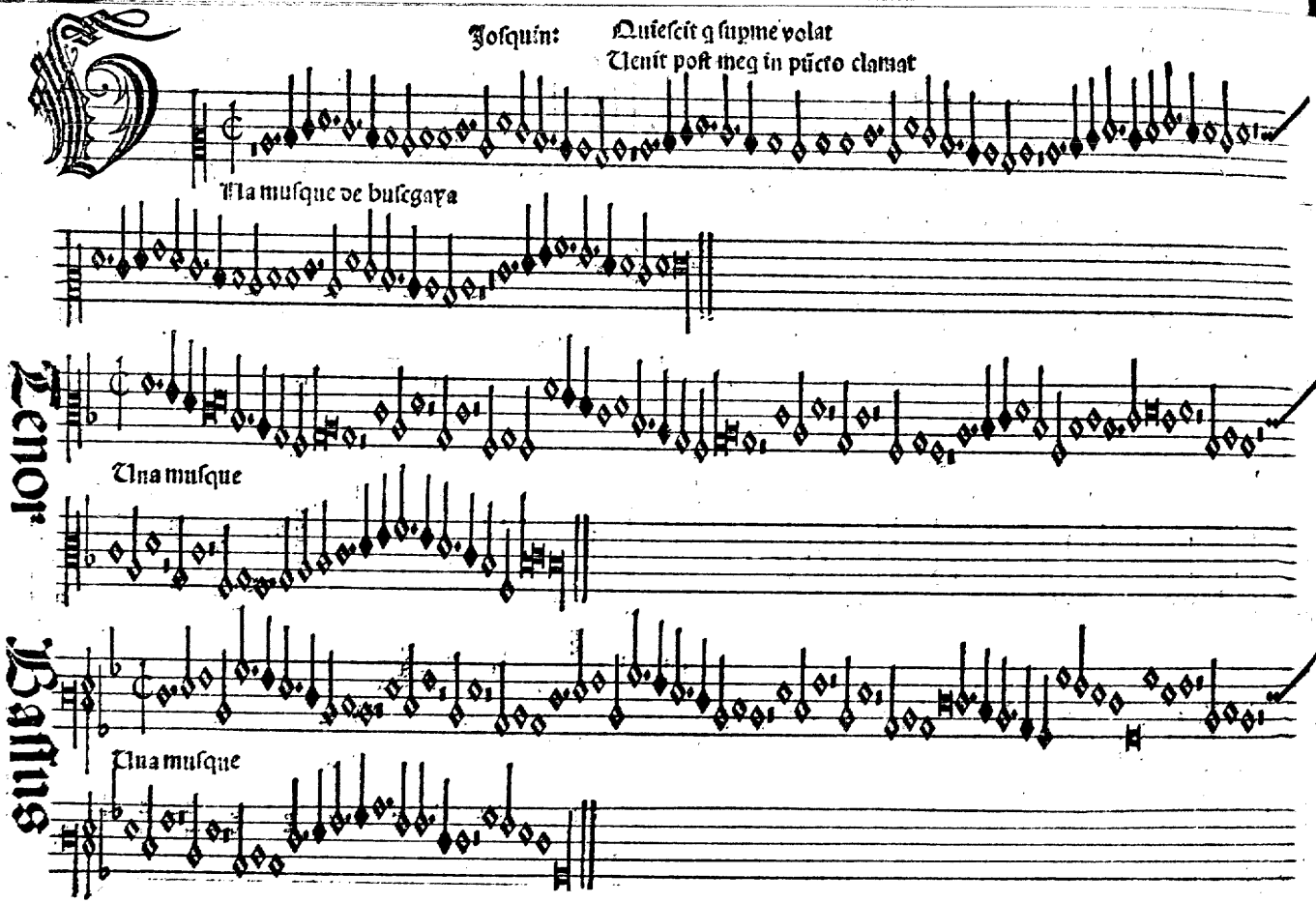
Josquin: Quiescit q supme volat
Venit post meg in pcto clamat
Una musque de buscgaya
Tenor
Una musque
Bassus
Una musque

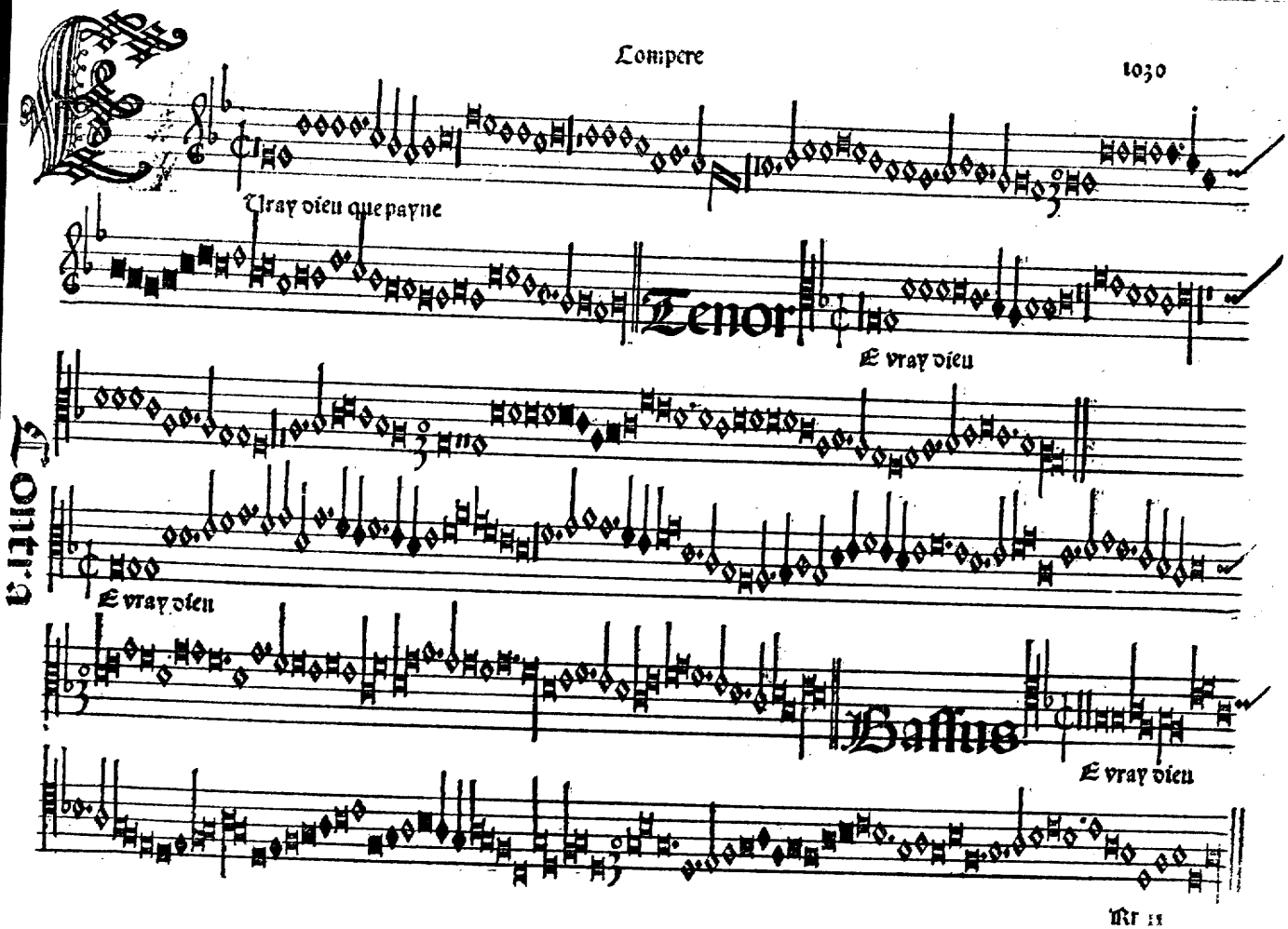
Vray dieu que payne
Tenor
E vray dieu
Contra
E vray dieu
Bassus
E vray dieu

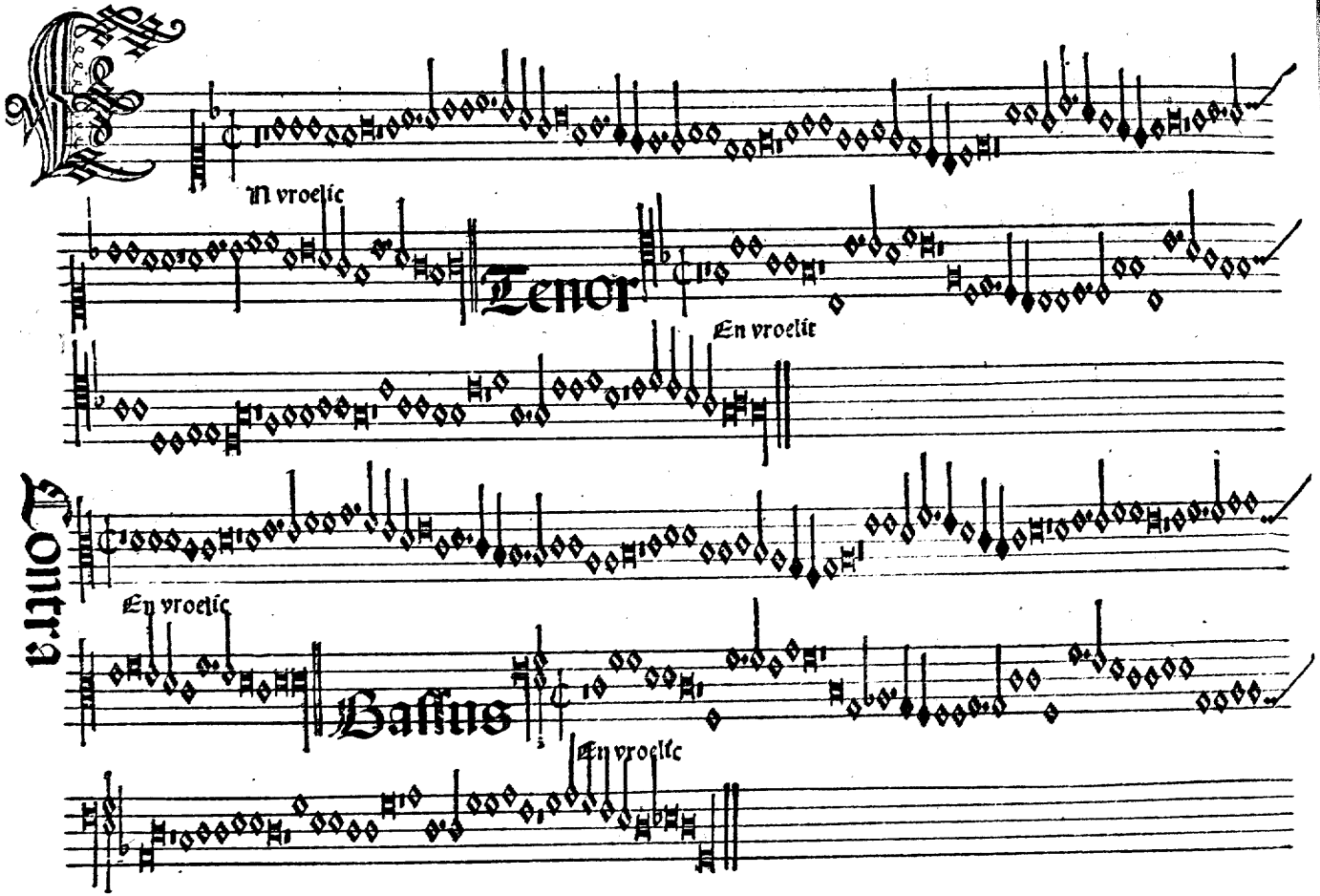
In vroelic
Tenor
En vroelic
Contra
En vroelic
Bassus
En vroelic

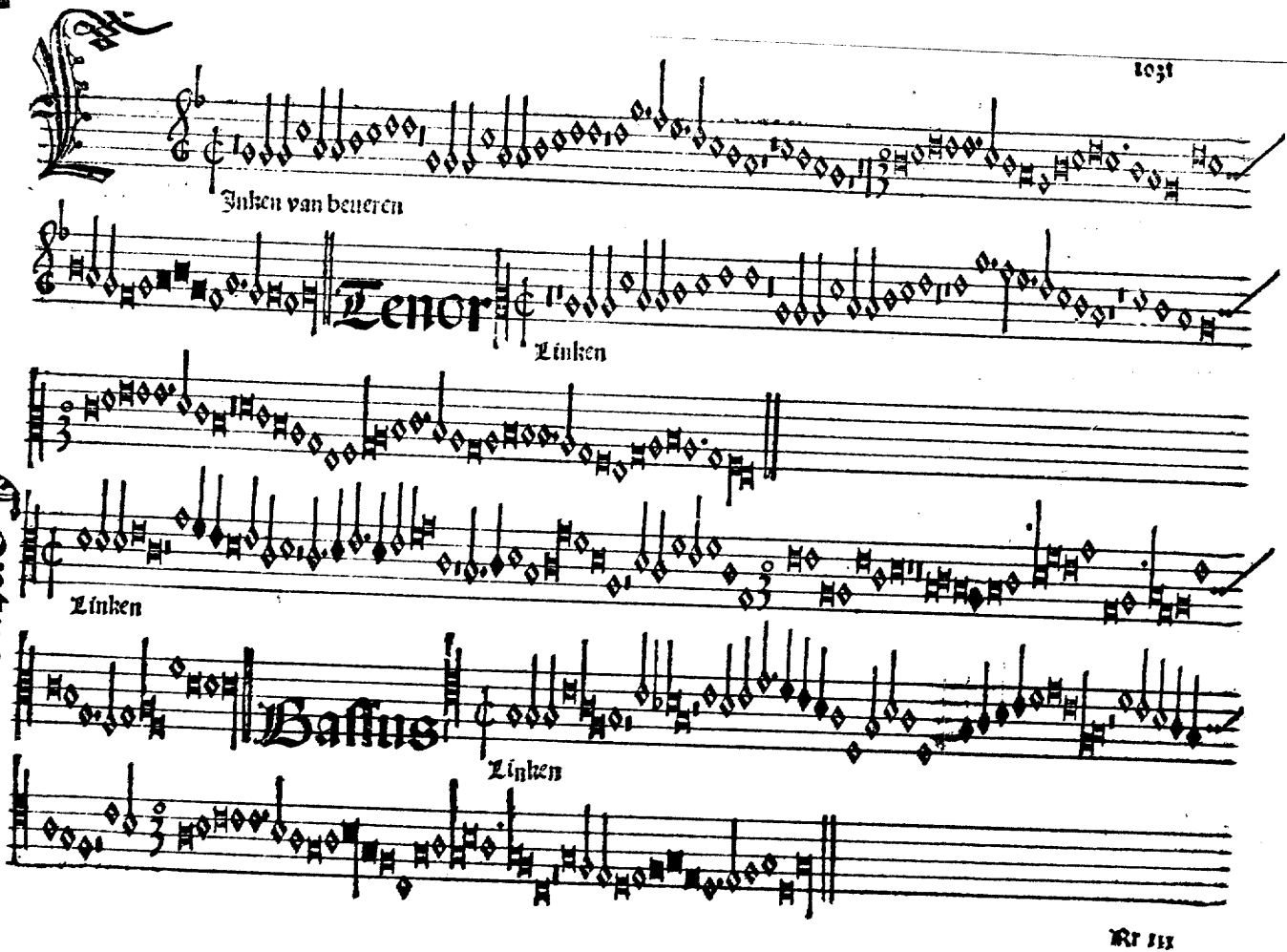
Jnken van beueren
Tenor
Linken
Linken
Bassus
Linken

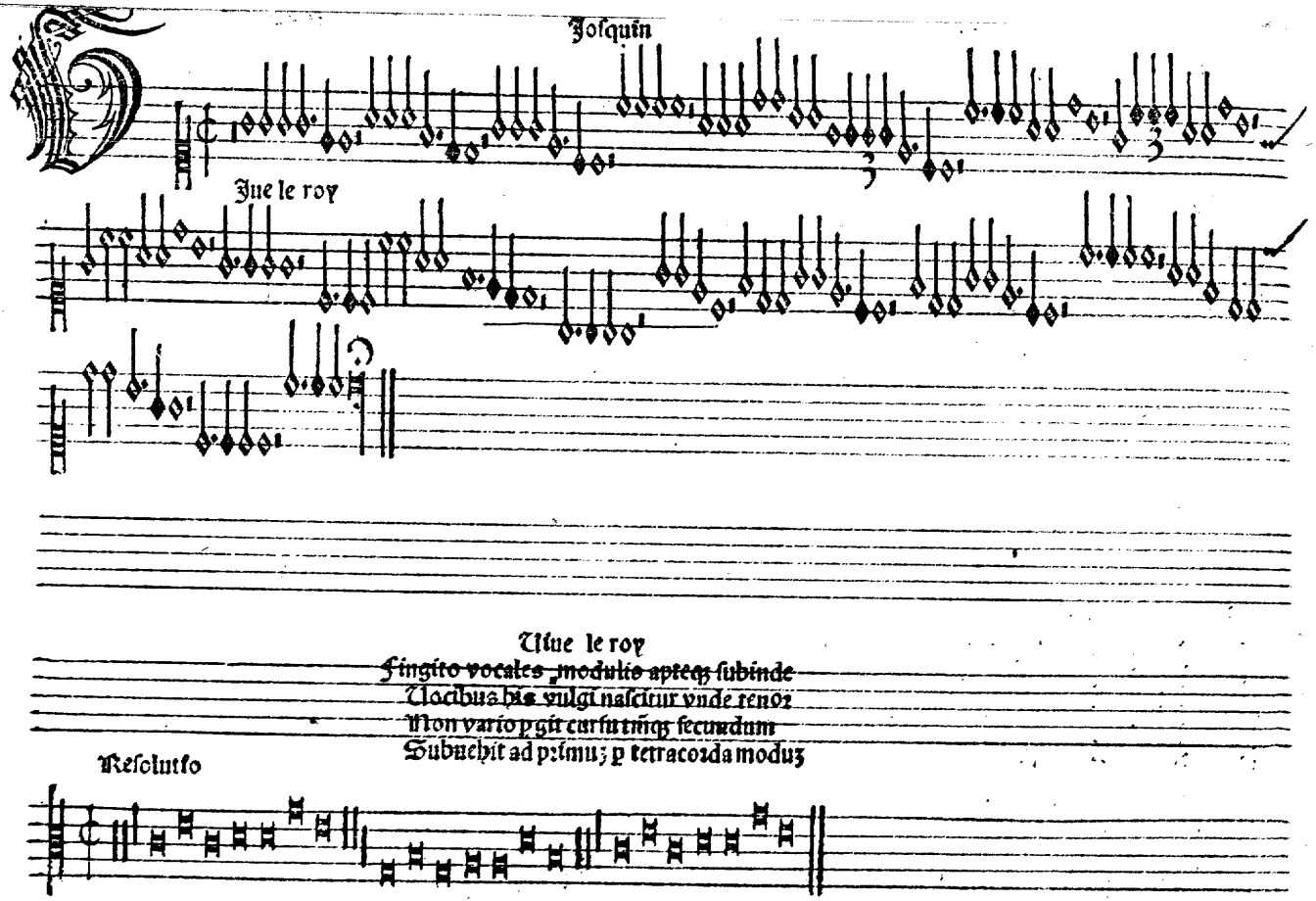
Iosquin
Iue le roy
Uiue le roy
Fingito vocales ꝓmodulis apteq; subinde
Uocibus his vulgi nascitur vnde tenor
Non vario ꝑgit cursu tm̄q; secundum
Subuehit ad primu; ꝑ tetracorda moduz
Resolutio

Cantus

Vive le roy

Bassus

Vive le roy

Tenor Contra Bassus

Josquin

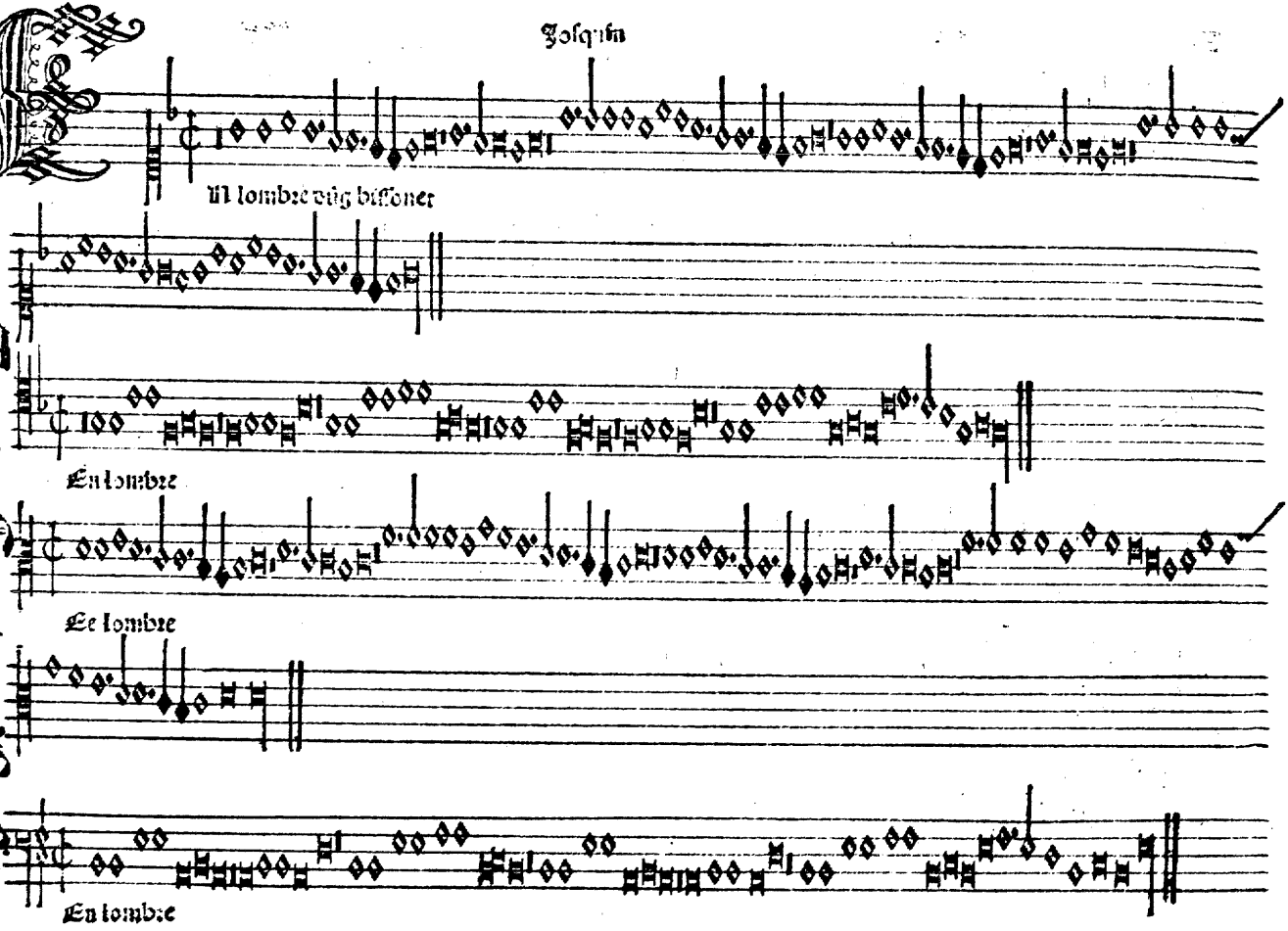

Fuga in diatessaron superius

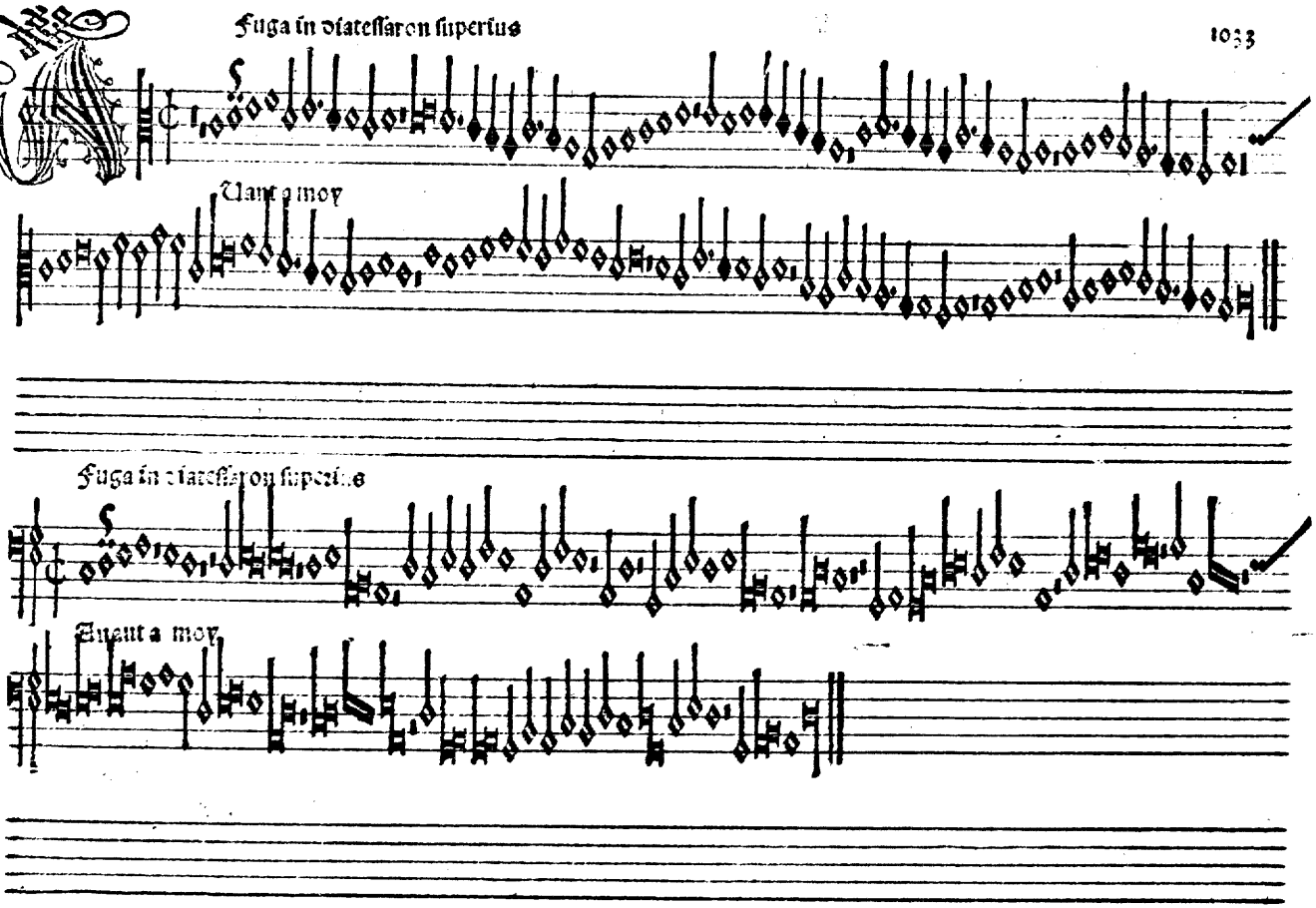

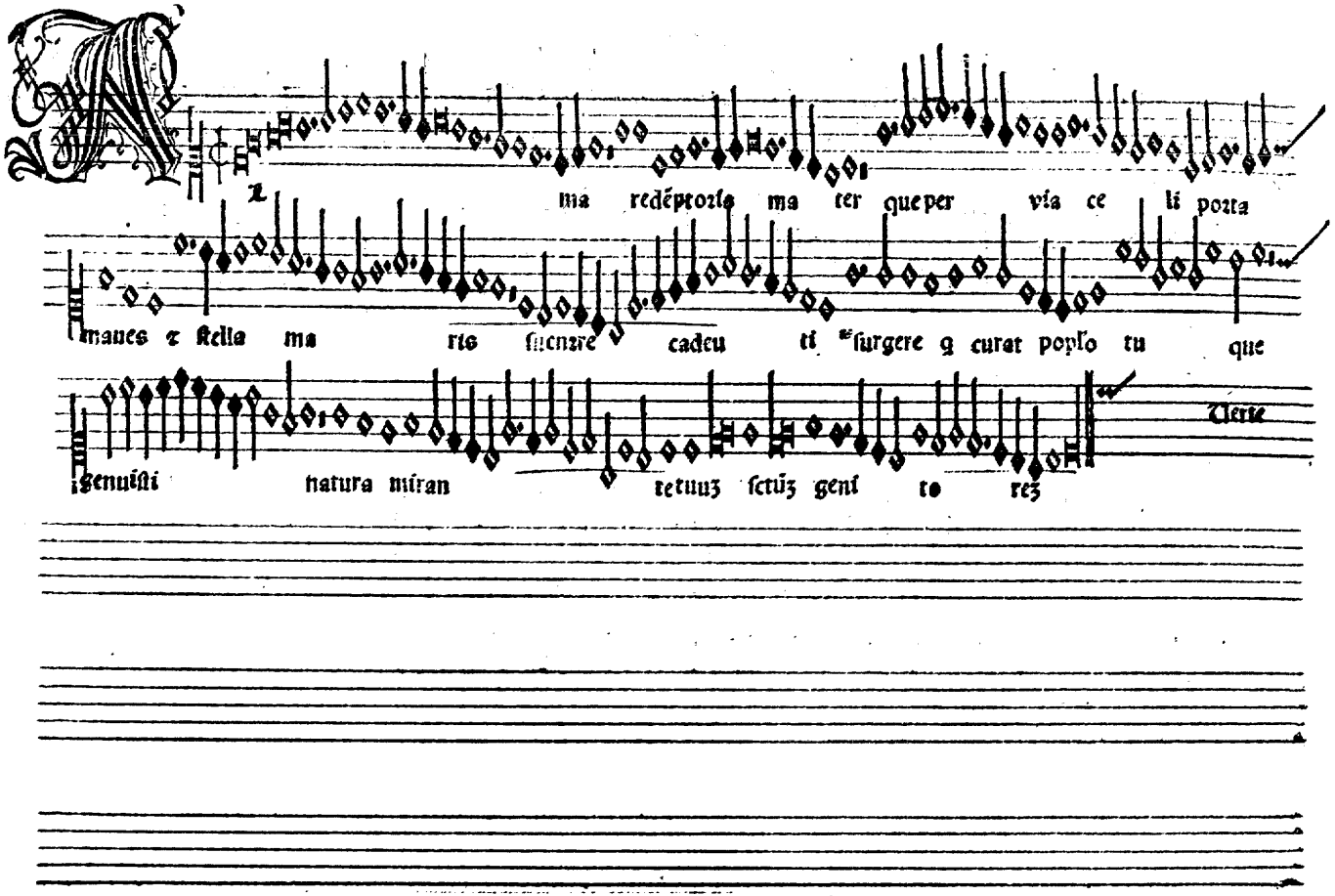
ma redēptoris ma ter que per via ce li porta
maues ꝛ stella ma ris suenire cadeu ti surgere q curat poplo tu que
genuisti natura miran te tuuz sctūz geni to rez
Verte

Tenor

Alma redemptoris

Uerte

Contra

Alma

Uerte

Secunda pars

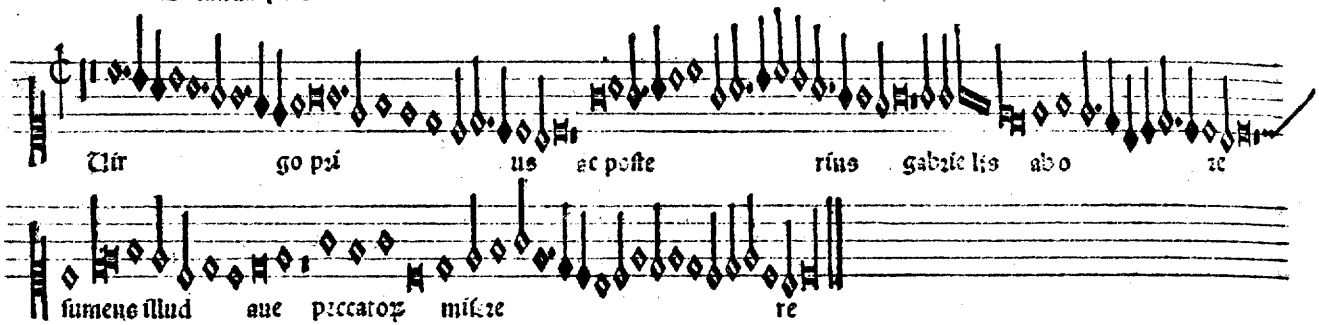

Tenor

Virgo prius

Bassus

A ue regina celo ✠ A ue vña angelo ✠ sal ue radix sancta

exq̃ mũdo lux est or ta

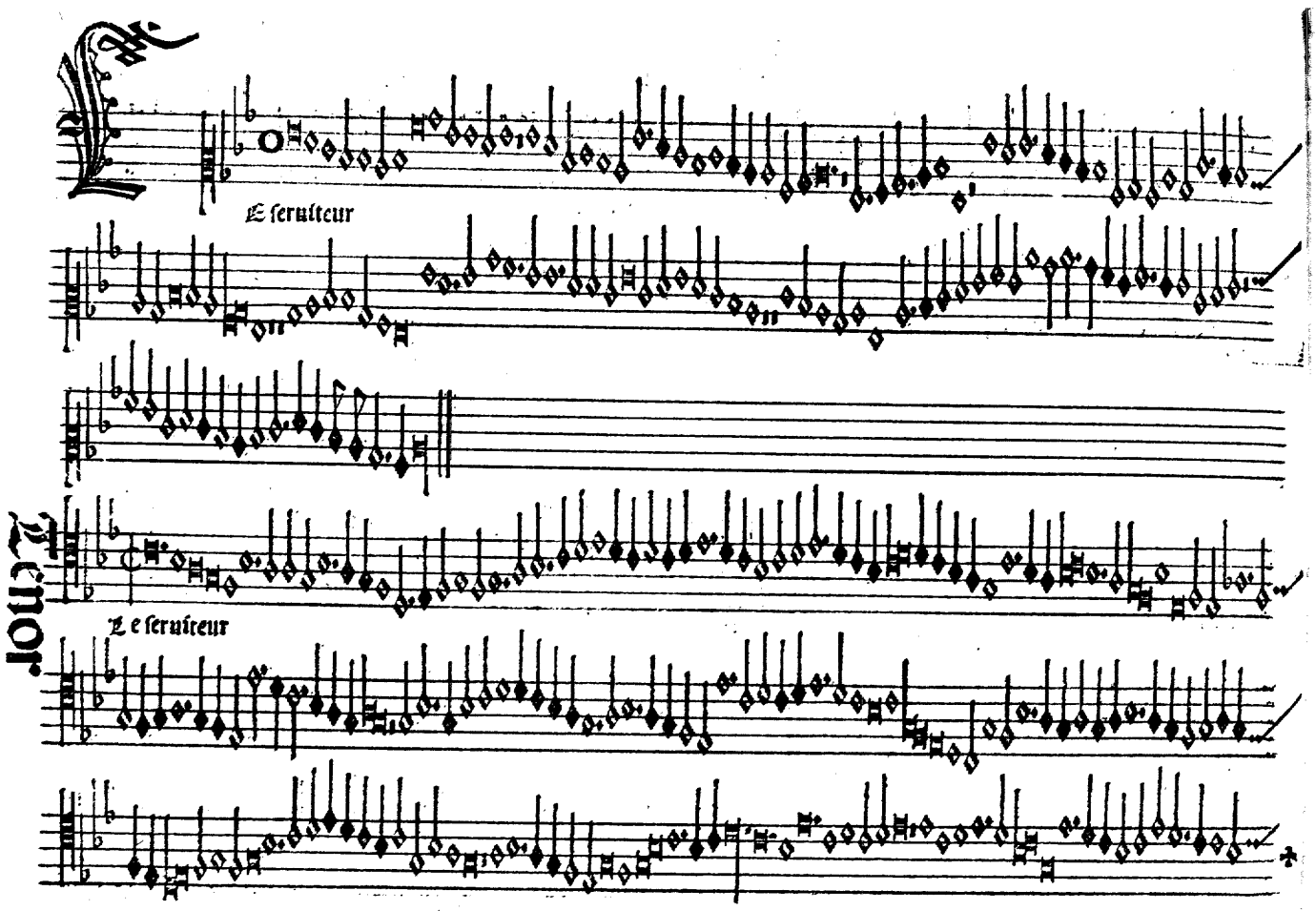
O
E ſeruiteur
Tenor
Le ſeruiteur

Le seruiteur

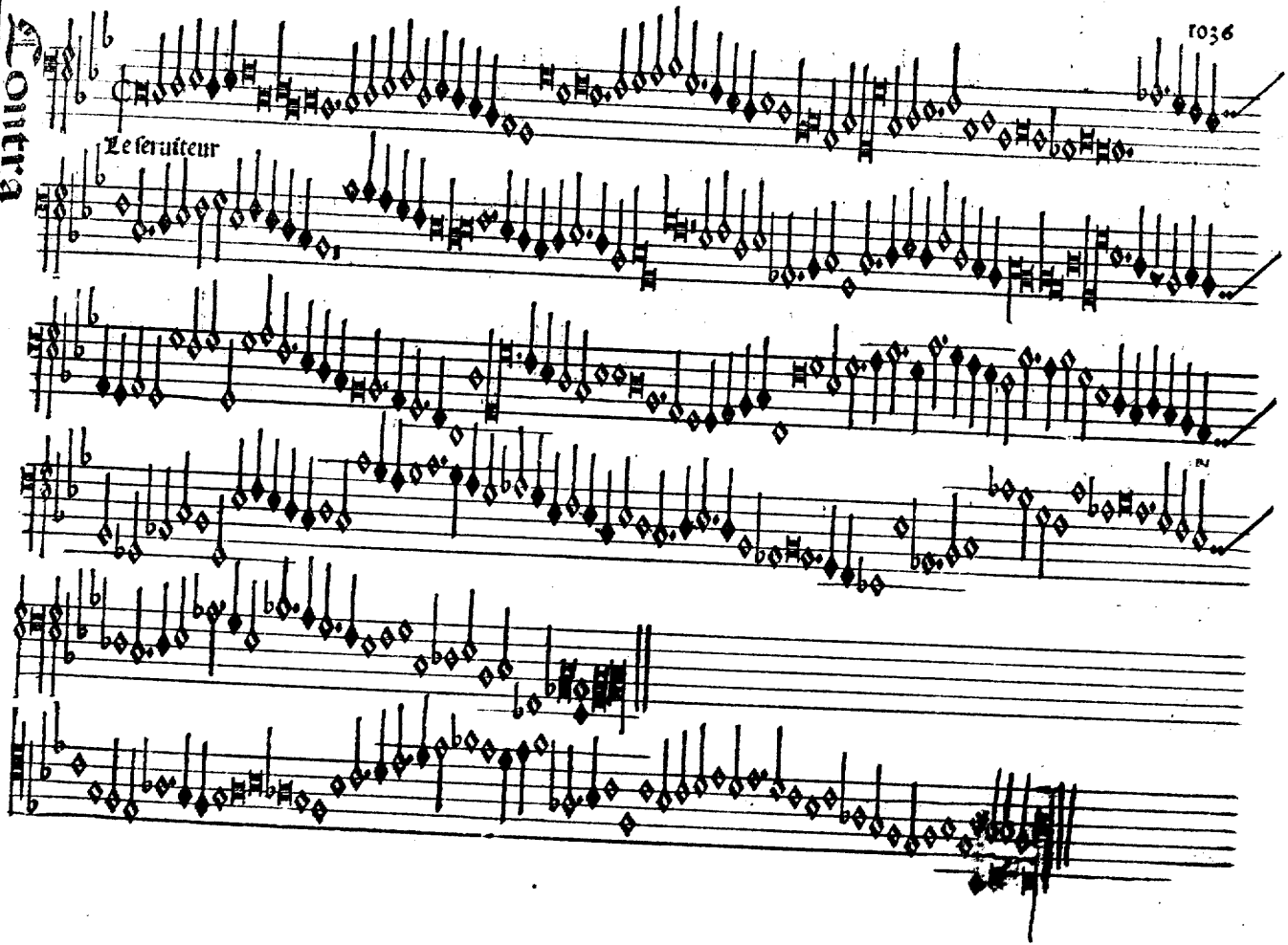

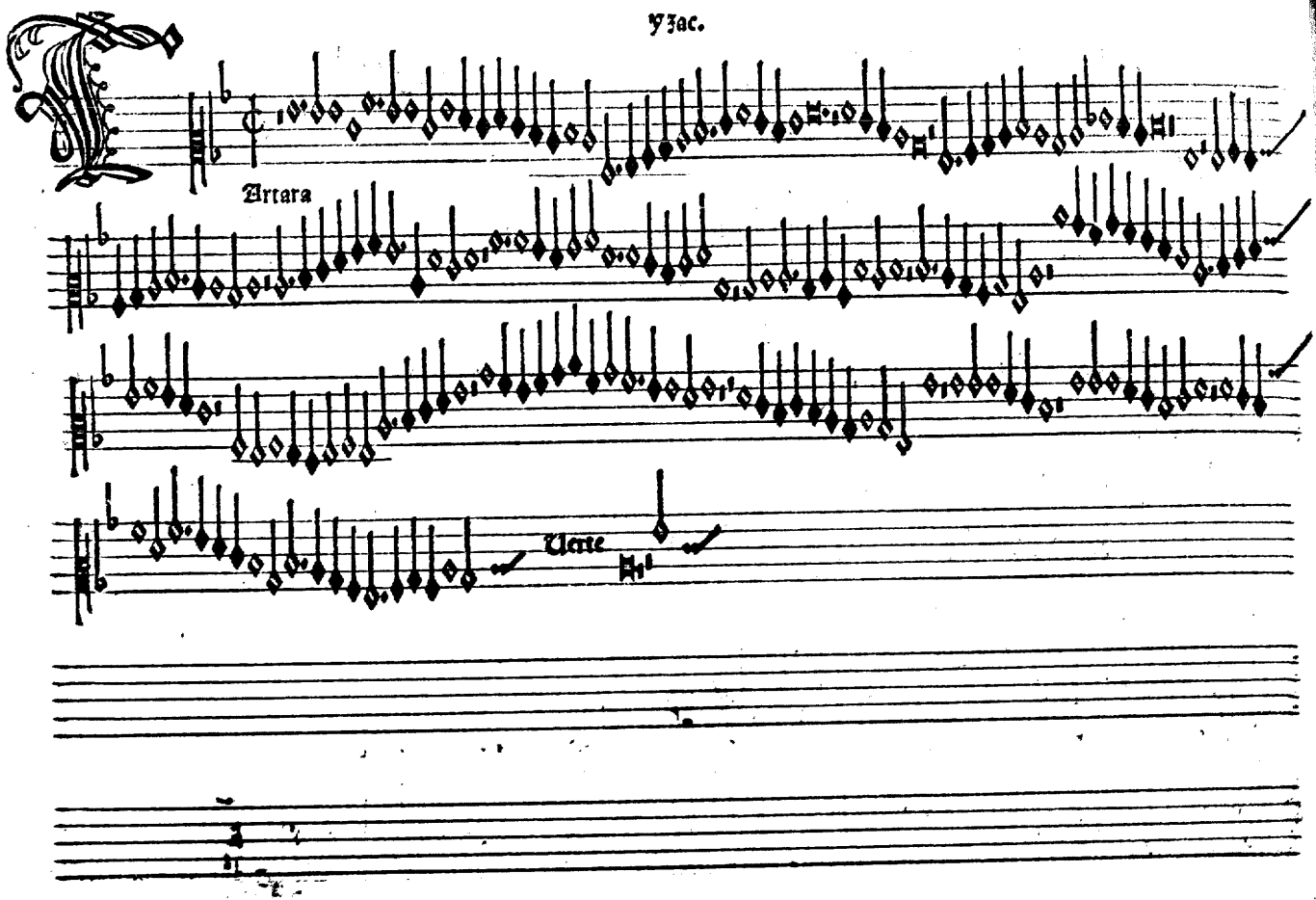
Arrara
Uerte

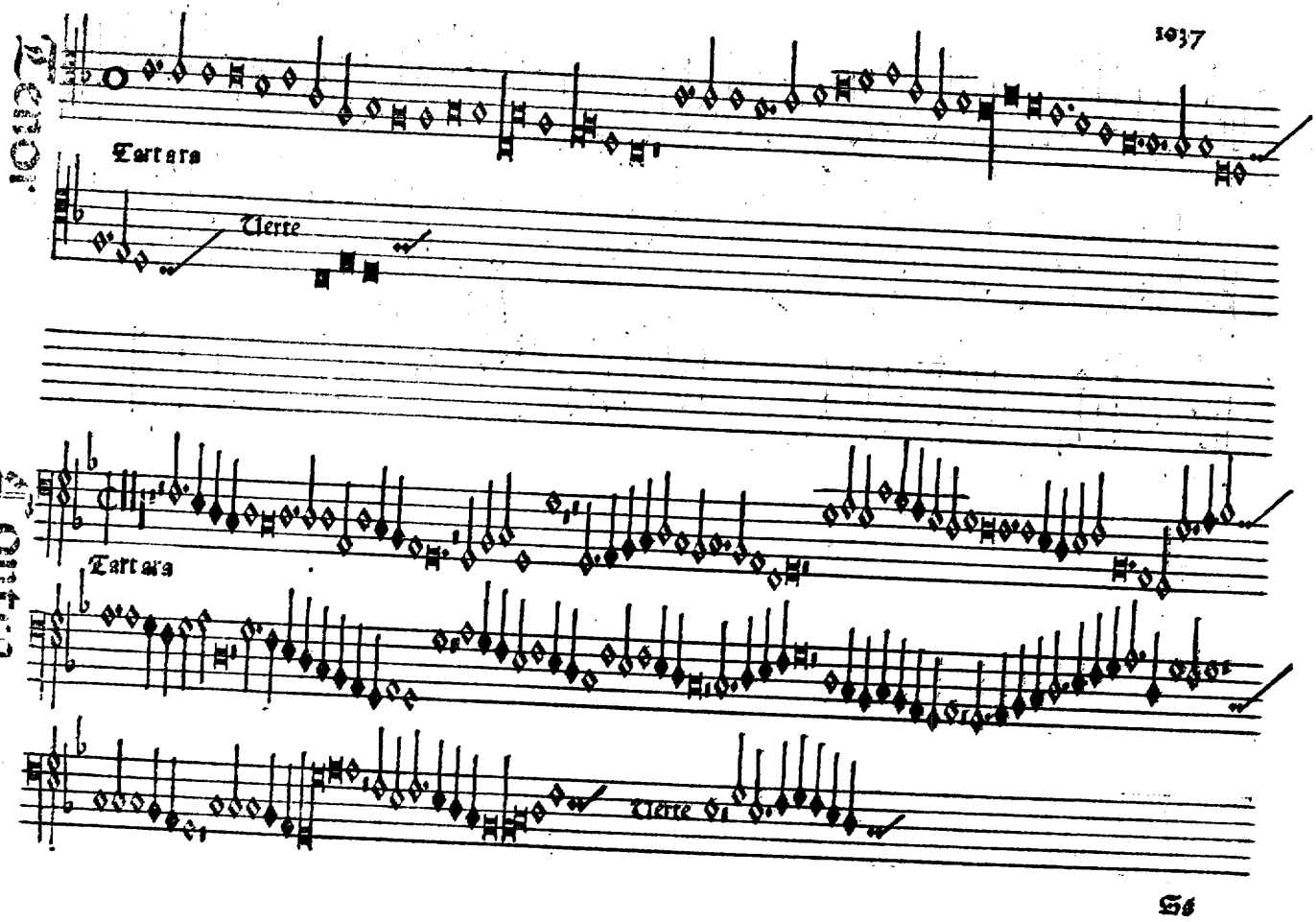
Tertia
Tertia
Tertia
Tertia

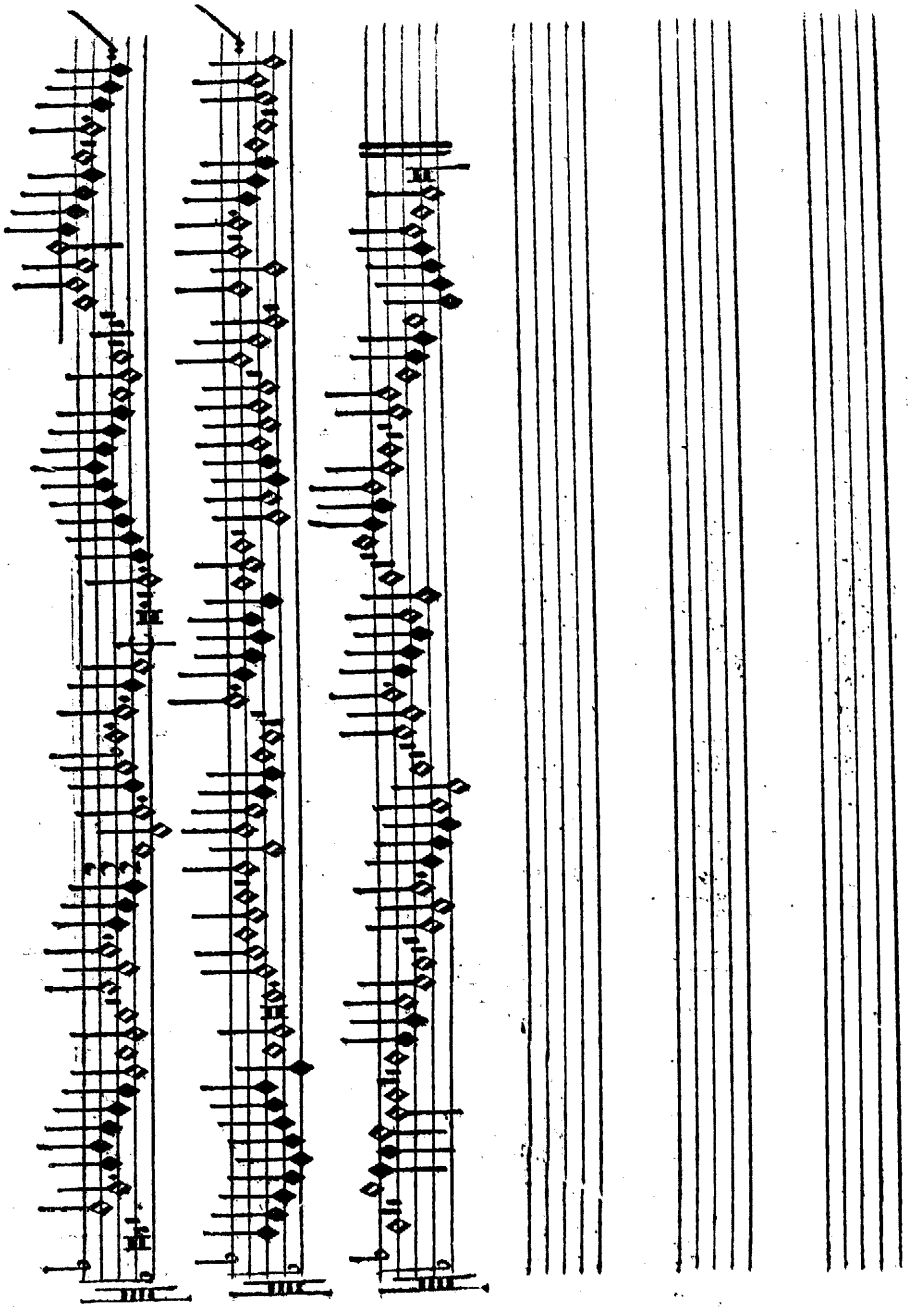

Residuuz

Tenor

Contra

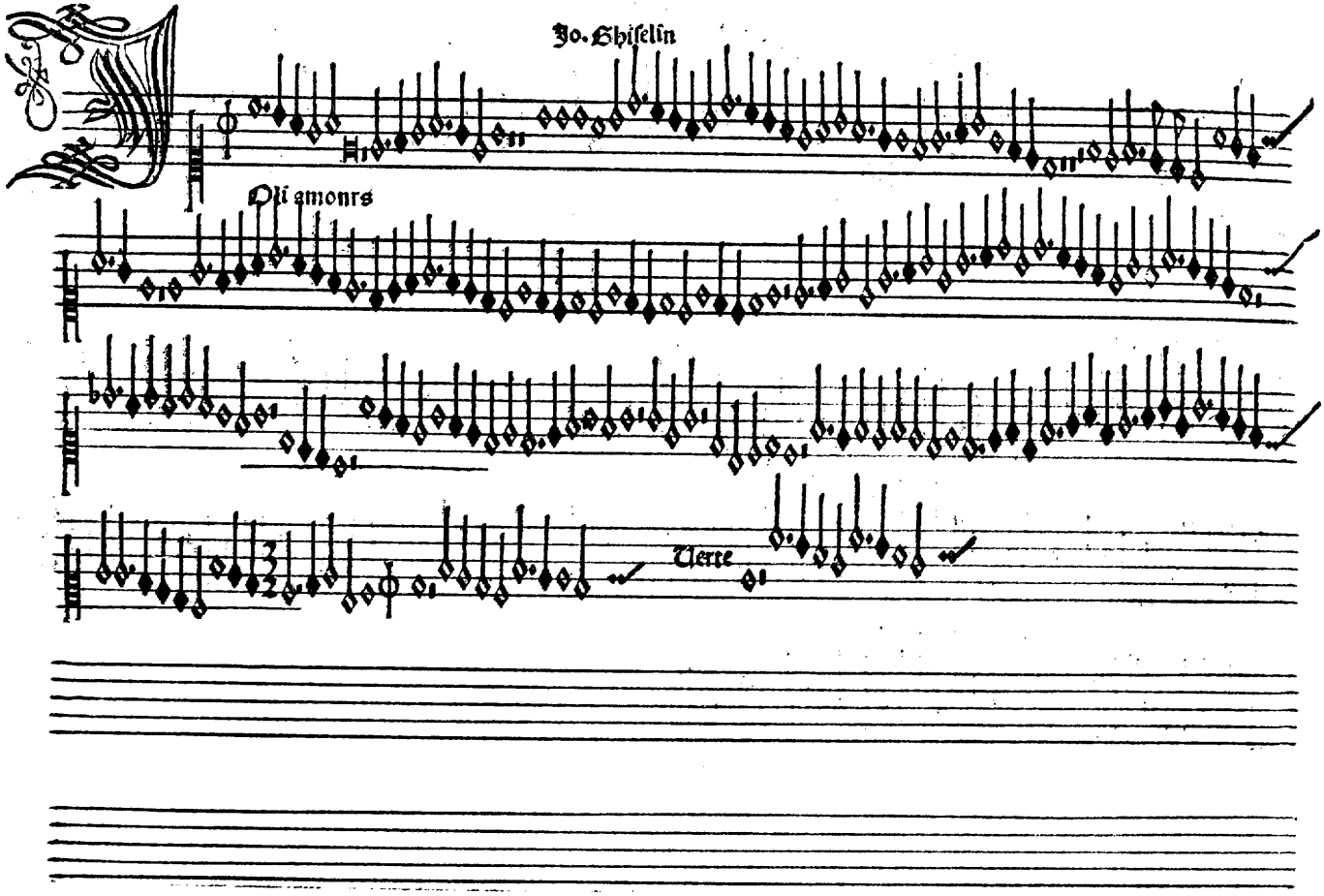
Jo. Ghiſelin
Oli amours
Uerte

Tenor

Joli amours

Verte

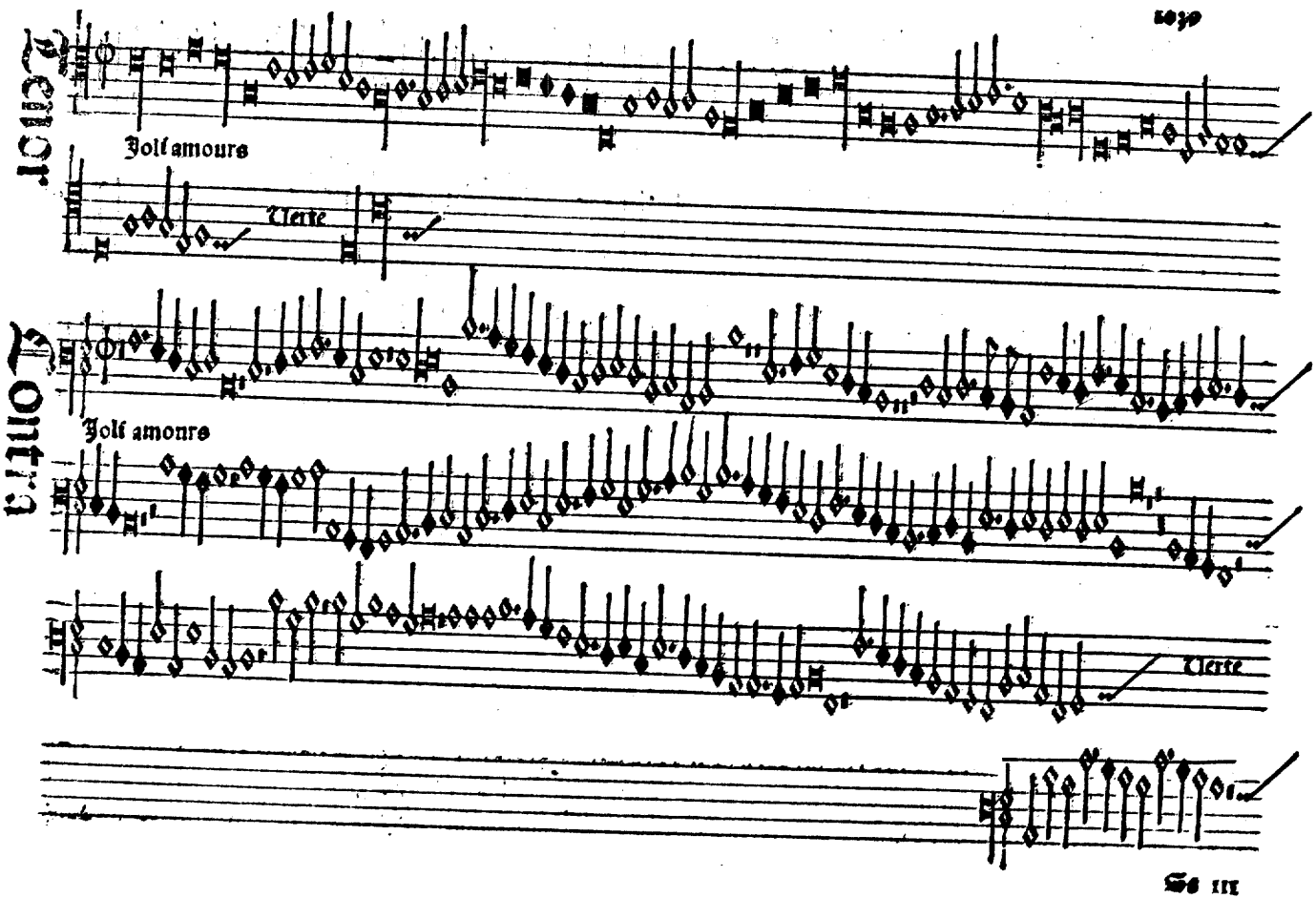

Contra

Joli amours

Verte

Tenor

Contra

C 1640 v=

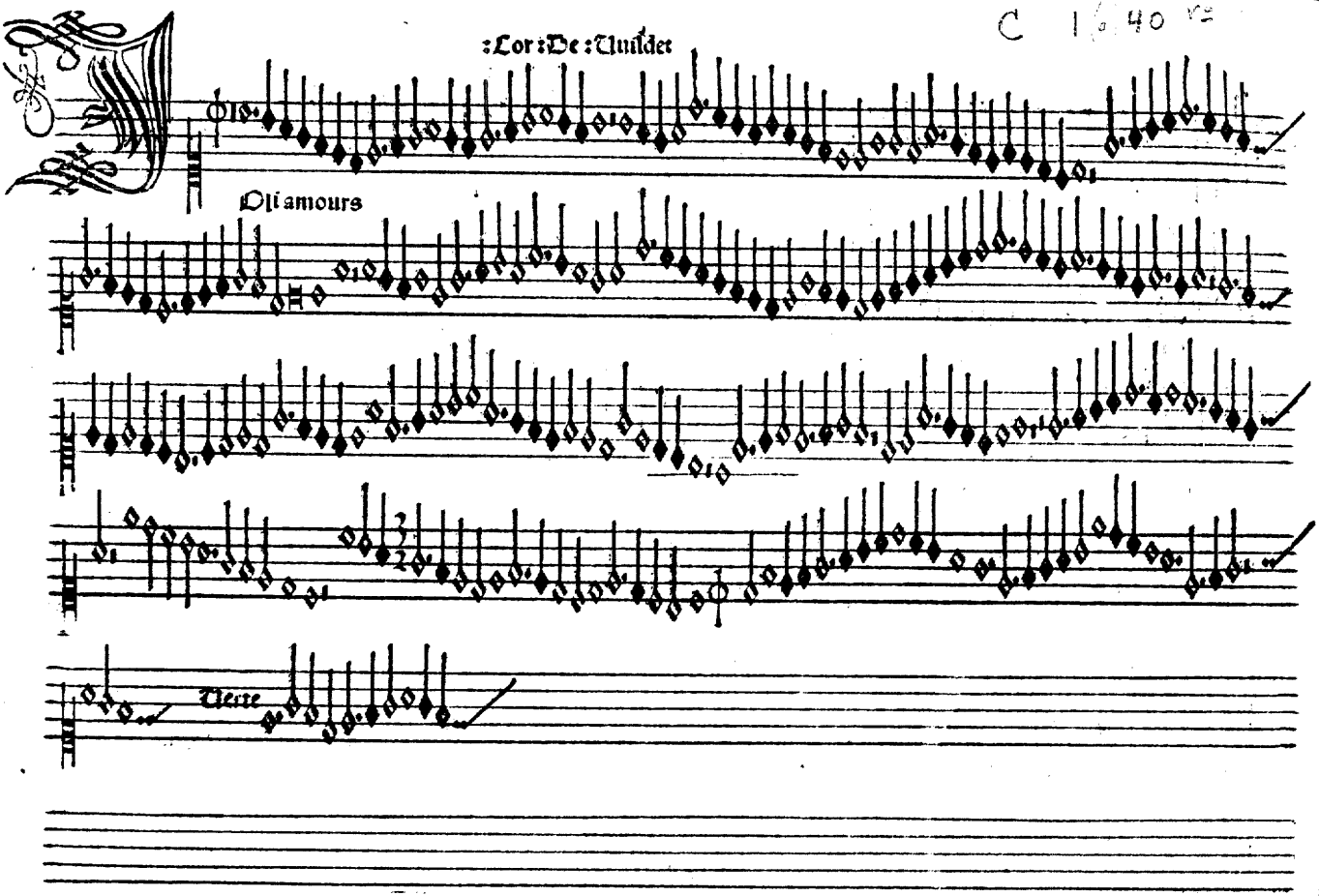

Tenor

Joli amours

Tierce

Contra

Joli amours

Tierce

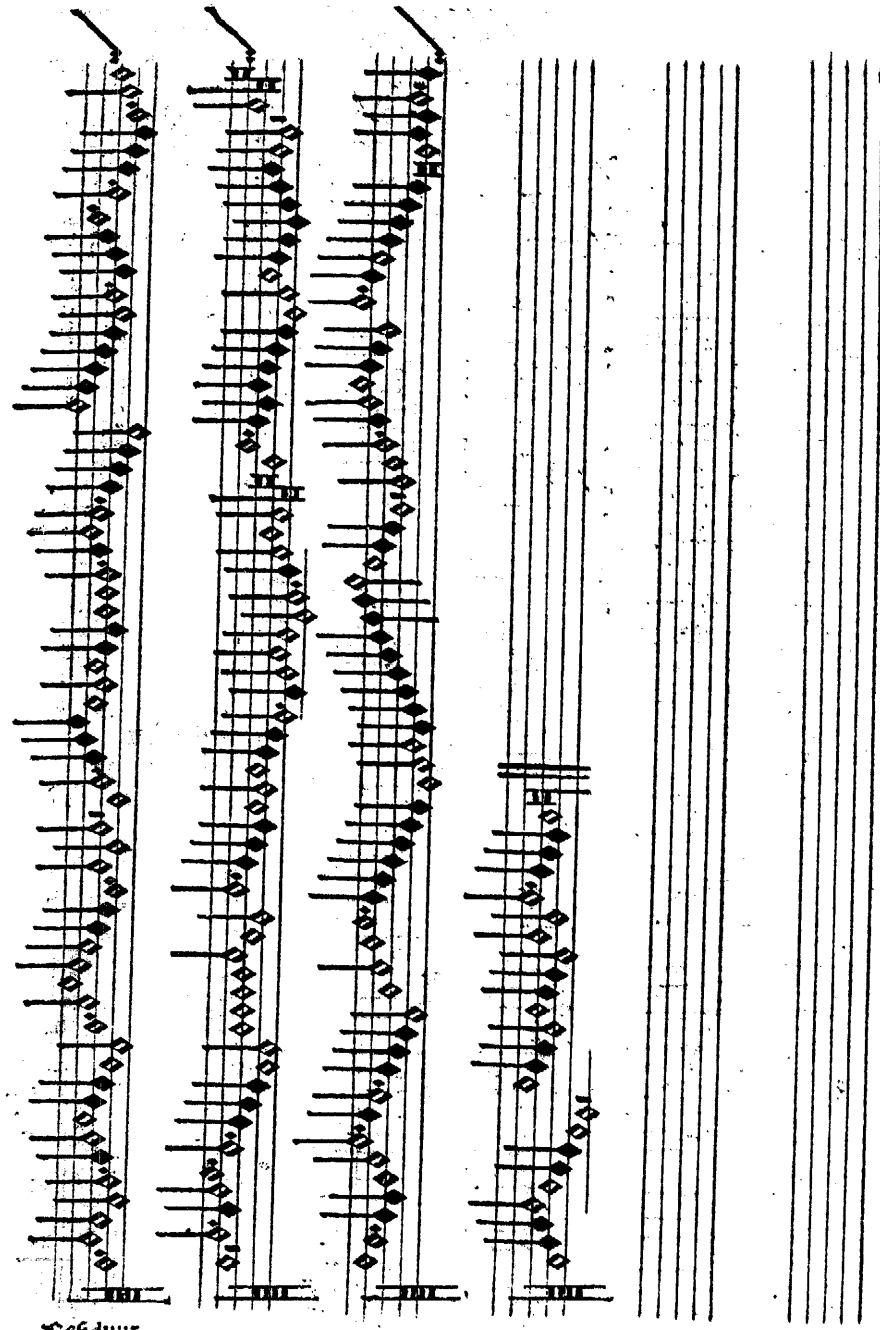

Residuuz

Tenor

Contra

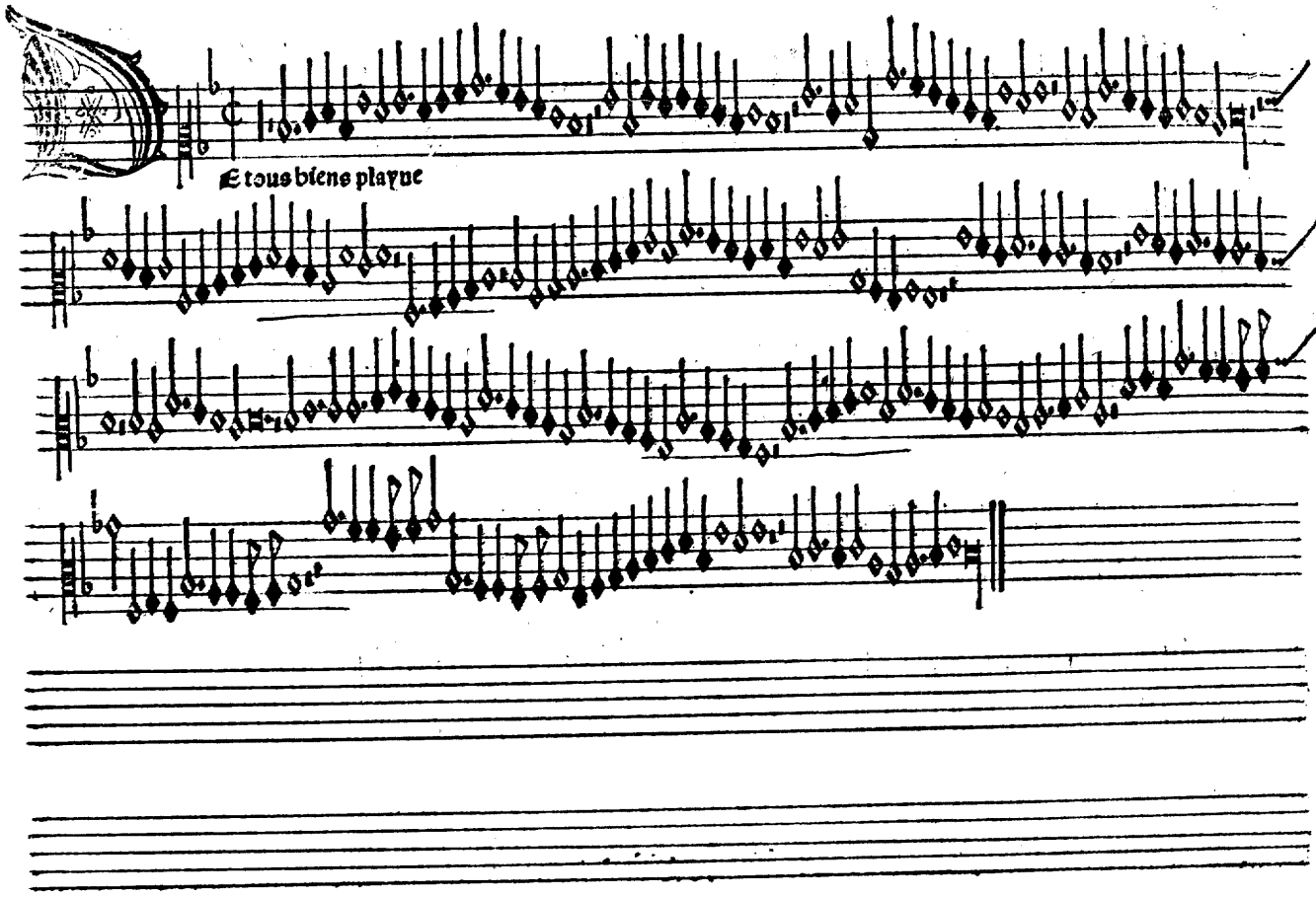
Et tous biens playne

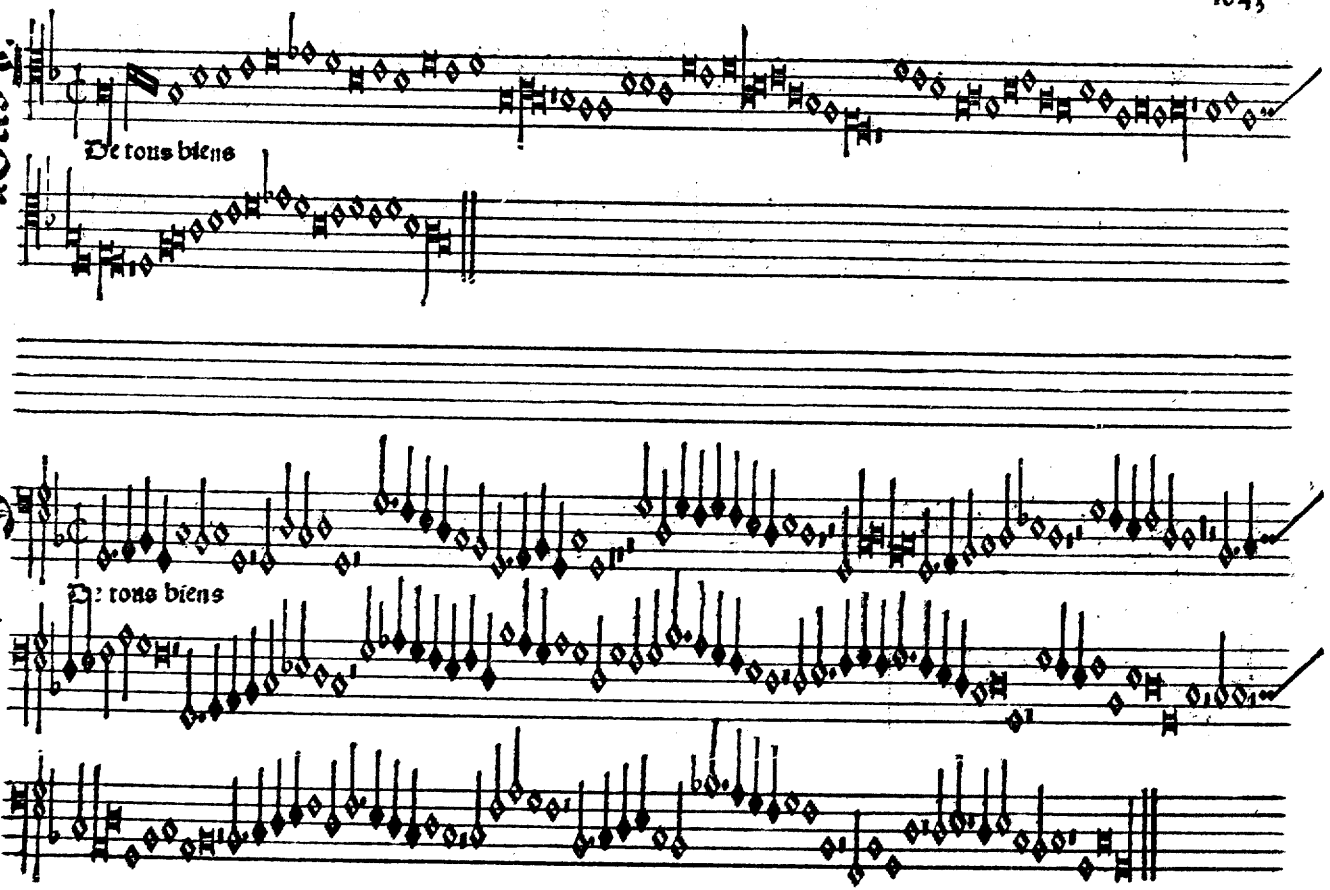
De tous biens
De tous biens

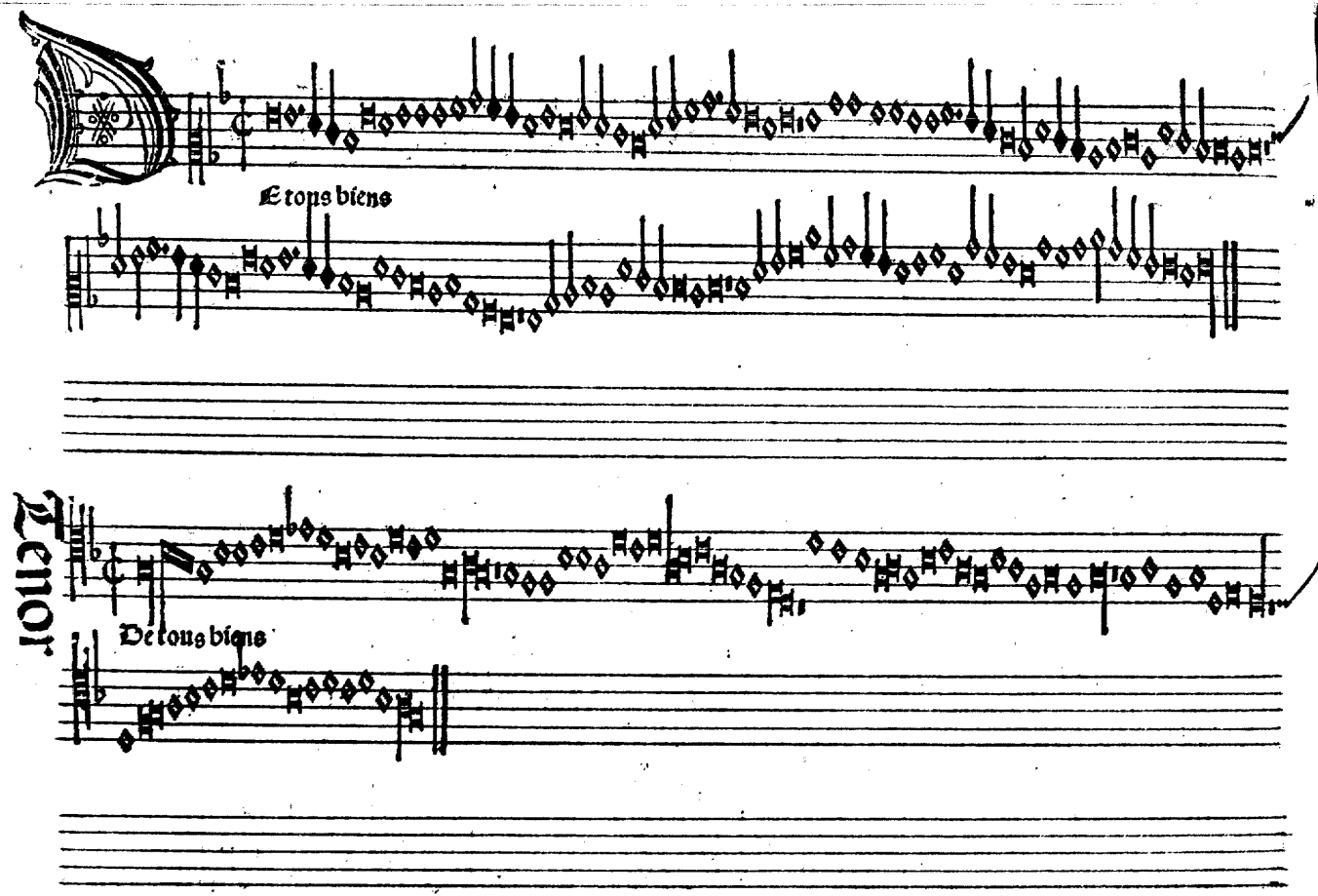
Et tous biens
Tenor
De tous biens

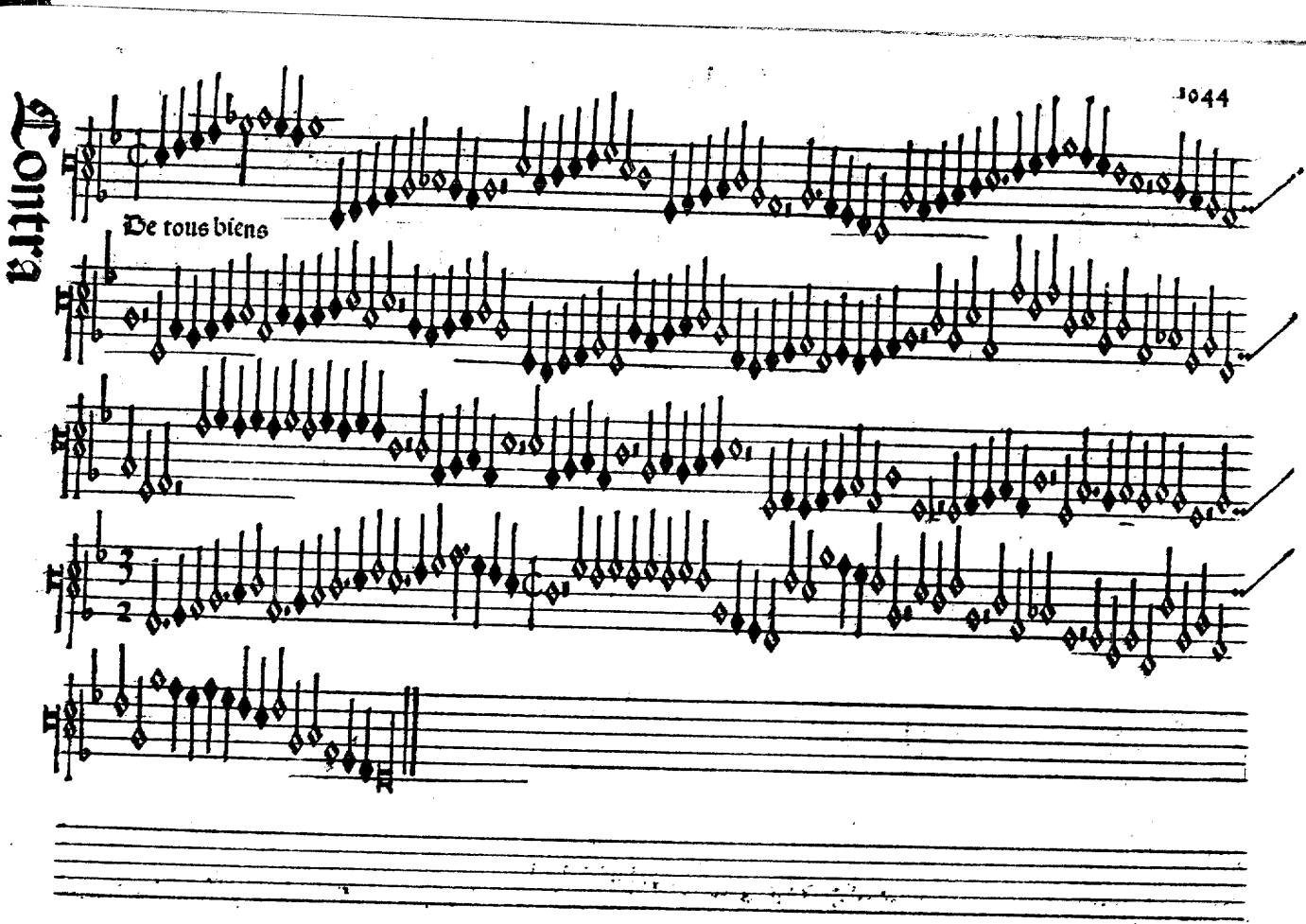
Contra
De tous biens
1044

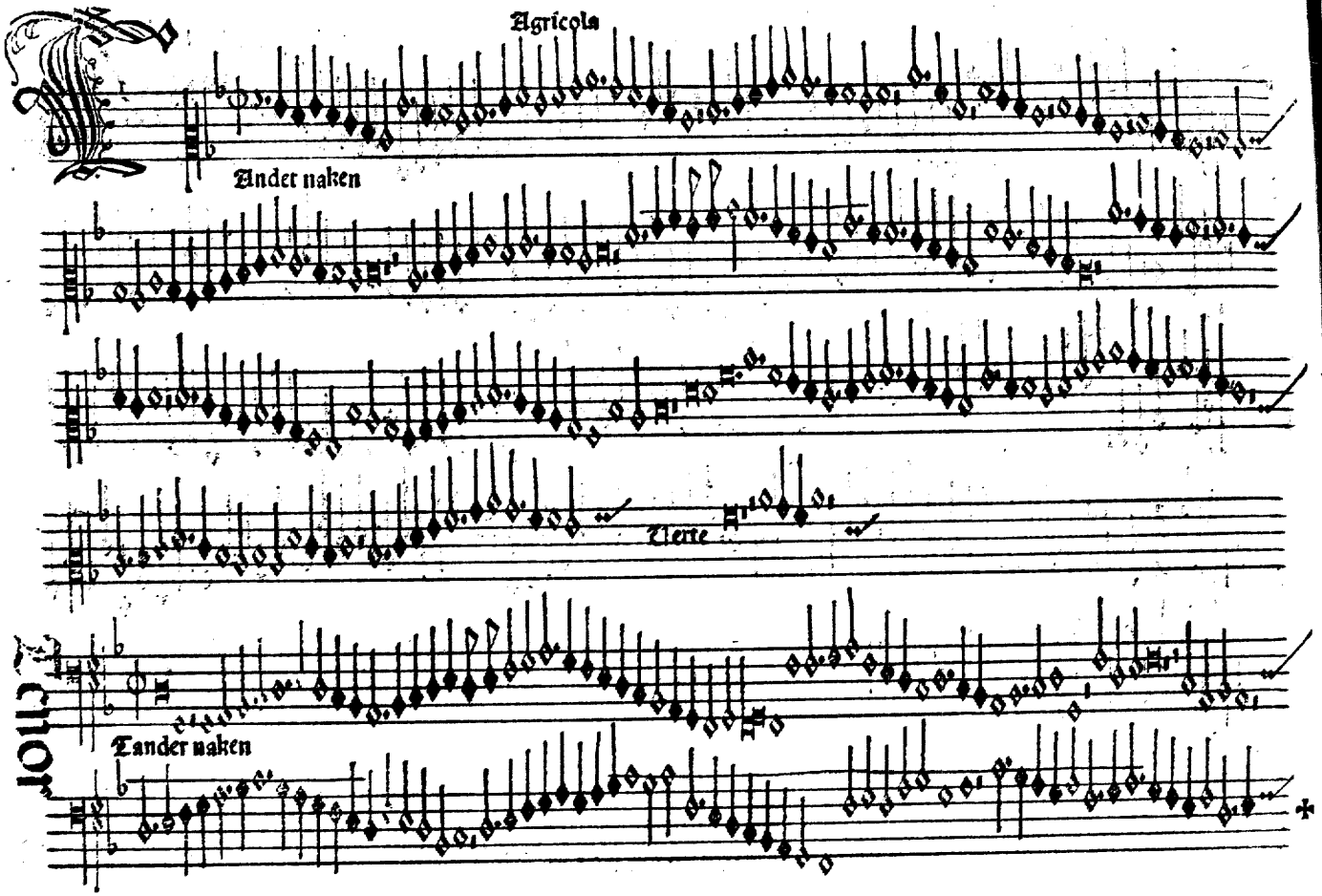
Agricola
Ander naken
Tierce
Tander naken

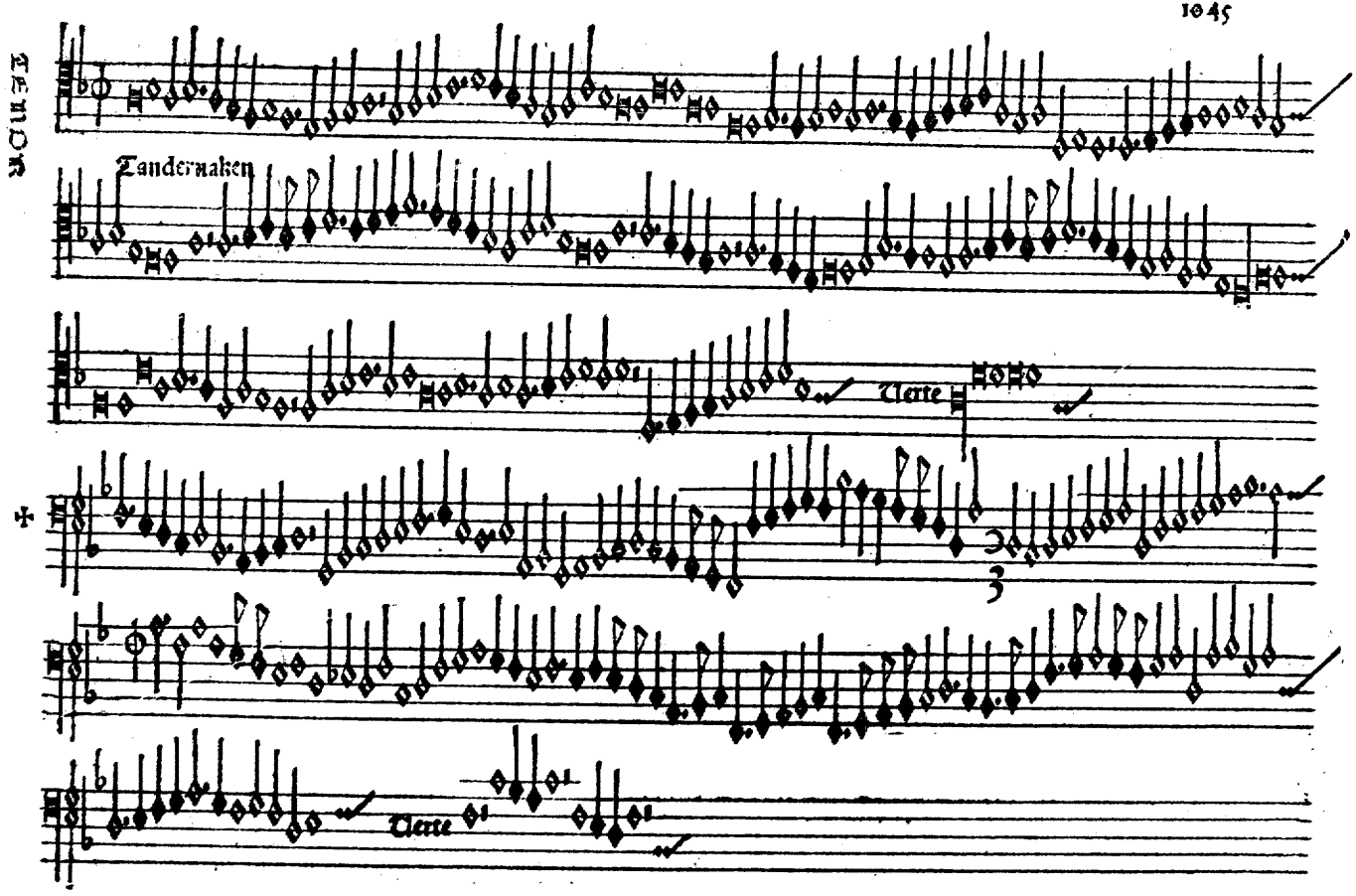
TENOR
Tandernaken
Tierce
3
Tierce

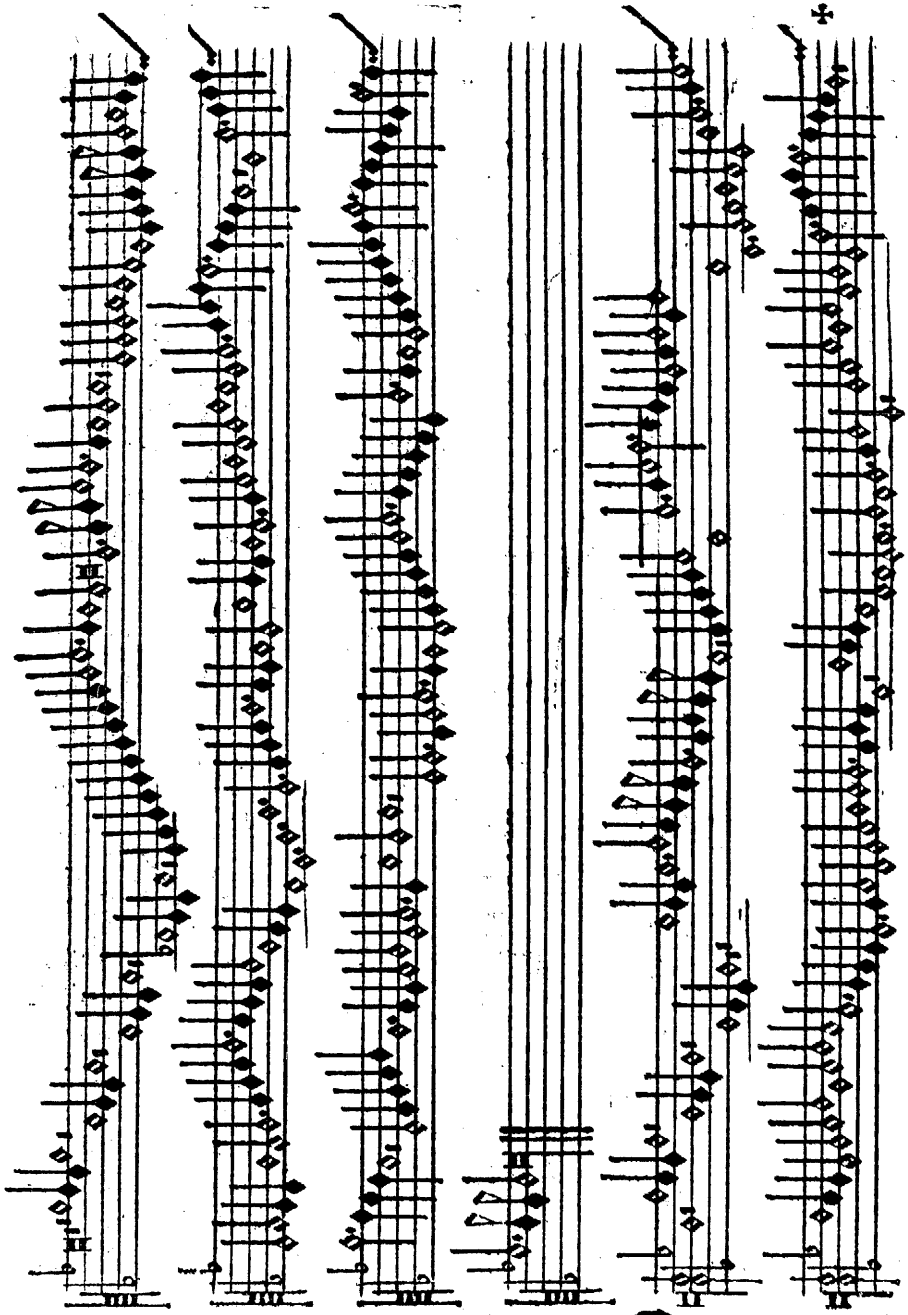

Residuuz

Contra

Tenor

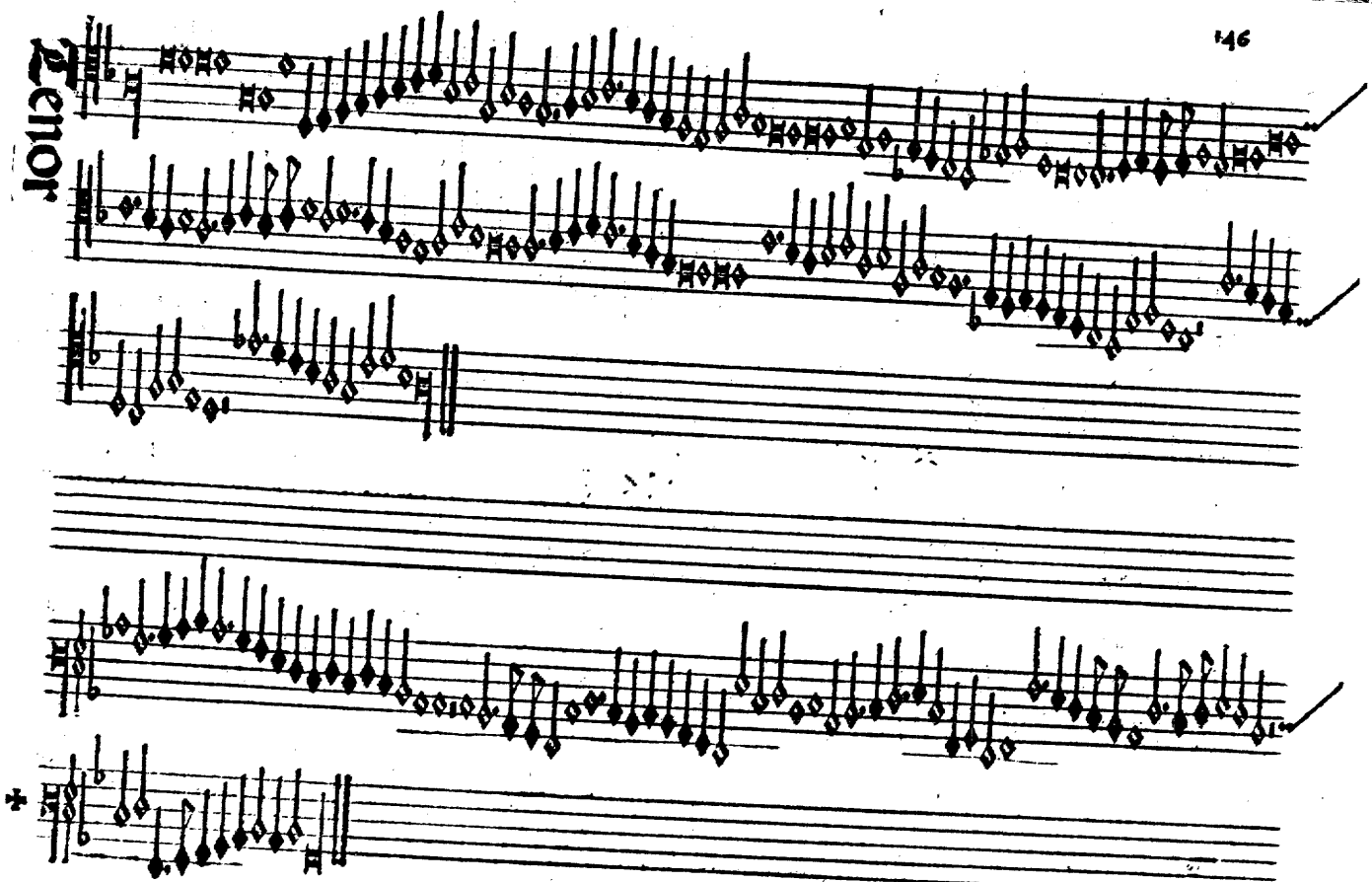

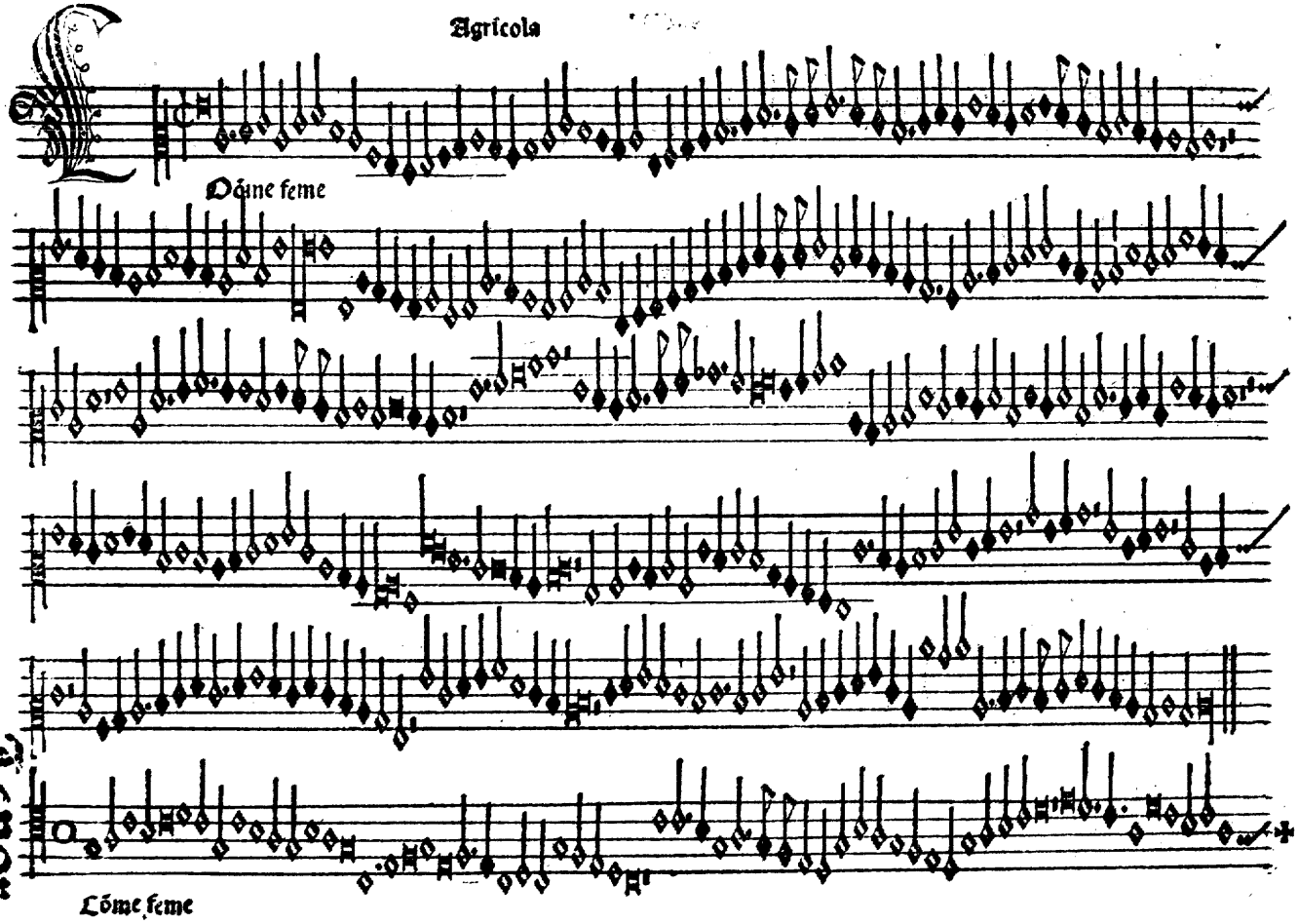
Agricola
Dãne feme
Tenor
Lõme feme

Contra

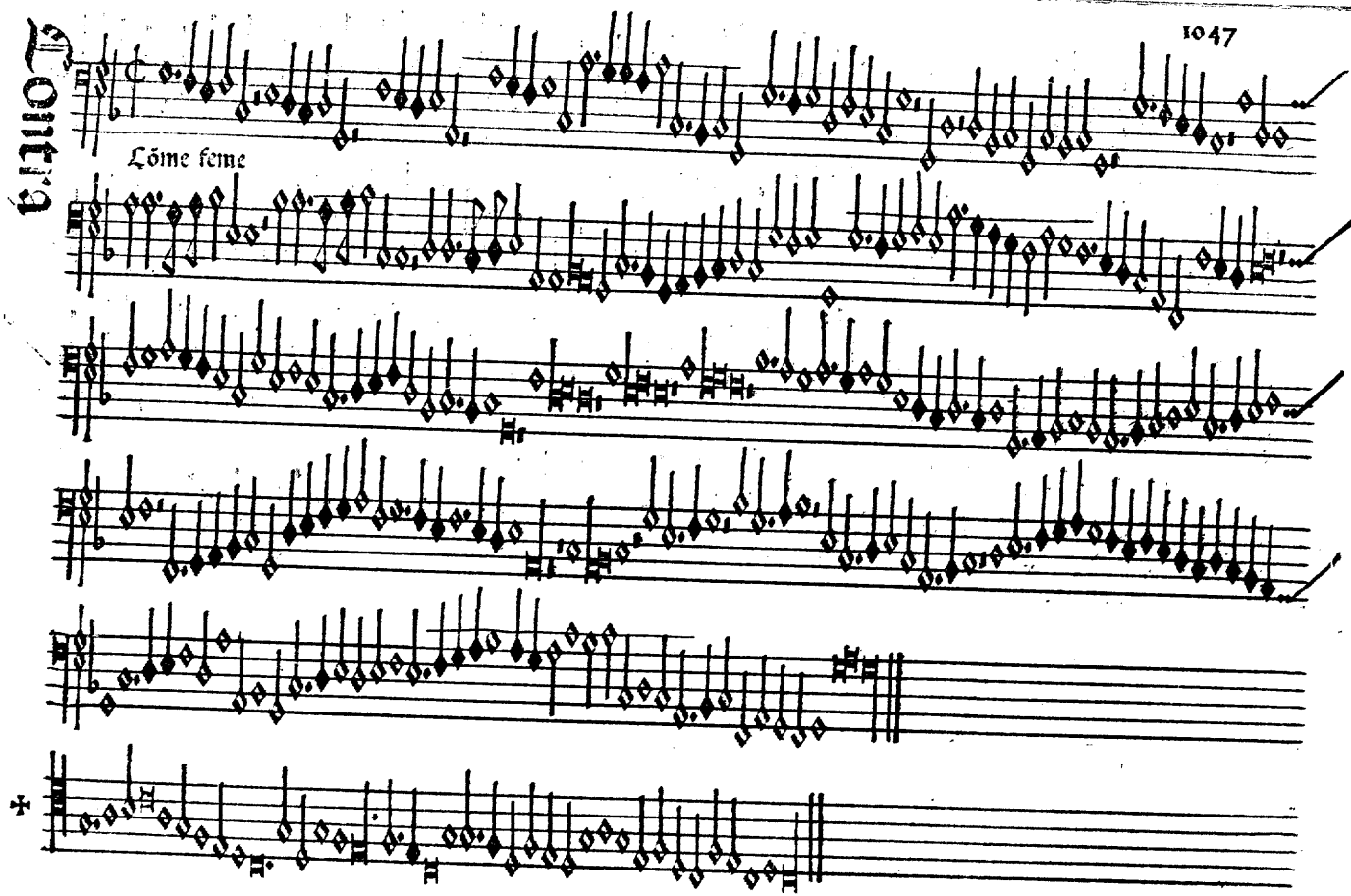

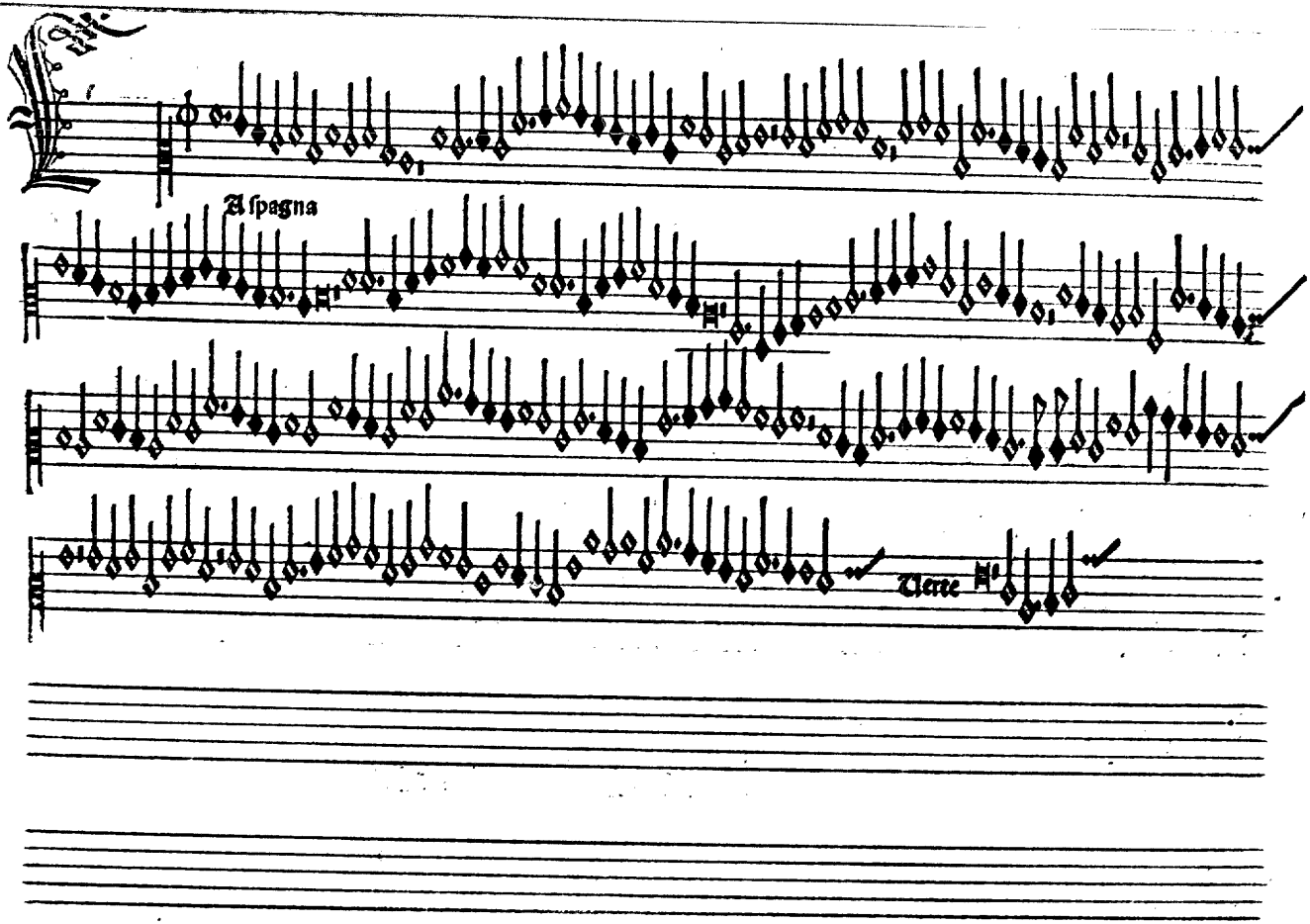
Aſpagna
Tenc

Tenor

La spagna

Verte

Contra

Verte

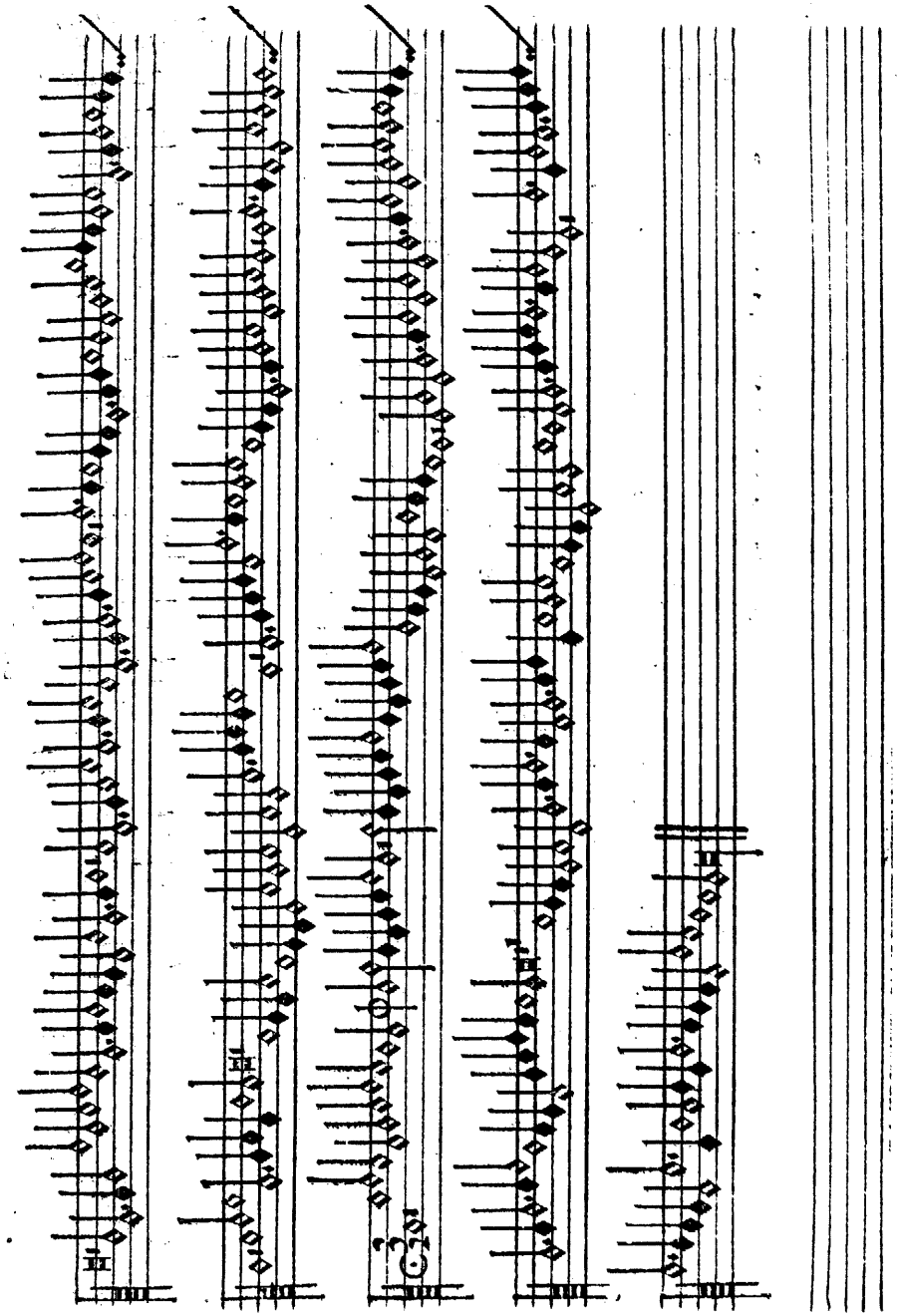

Residuuz

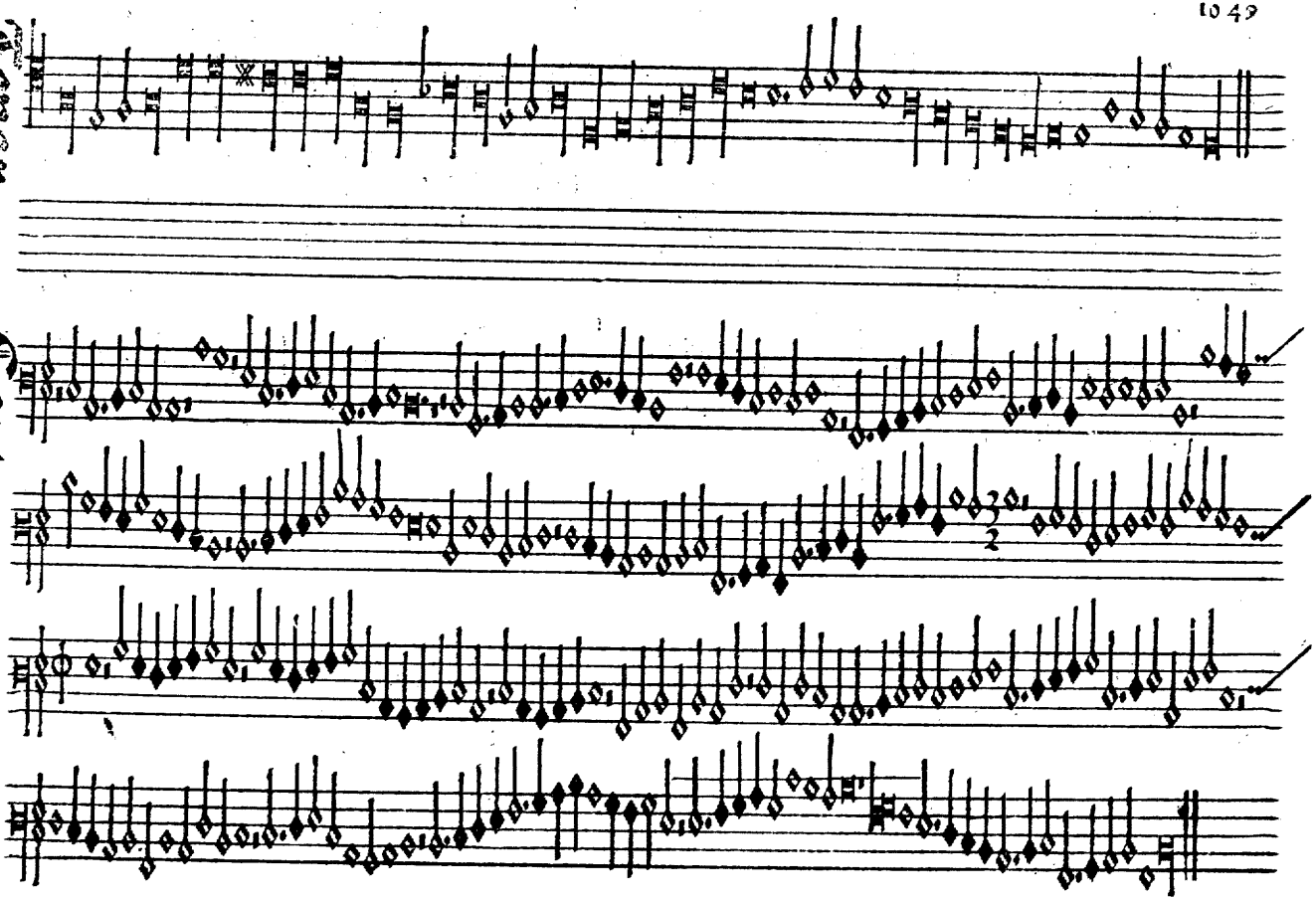

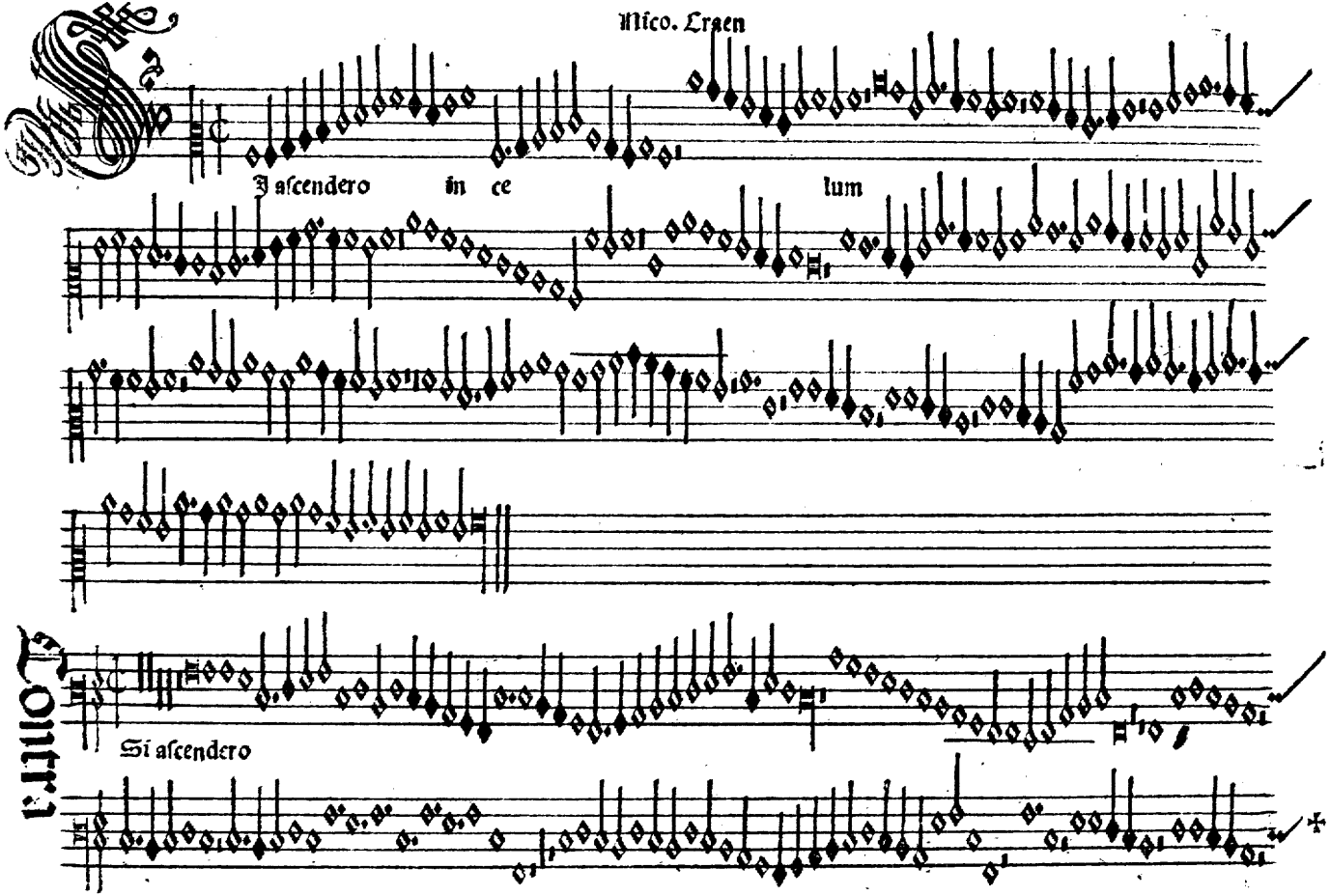
Mico. Tenor
Si ascendero in ce lum
Contra
Si ascendero

Tenor

St aſcendero

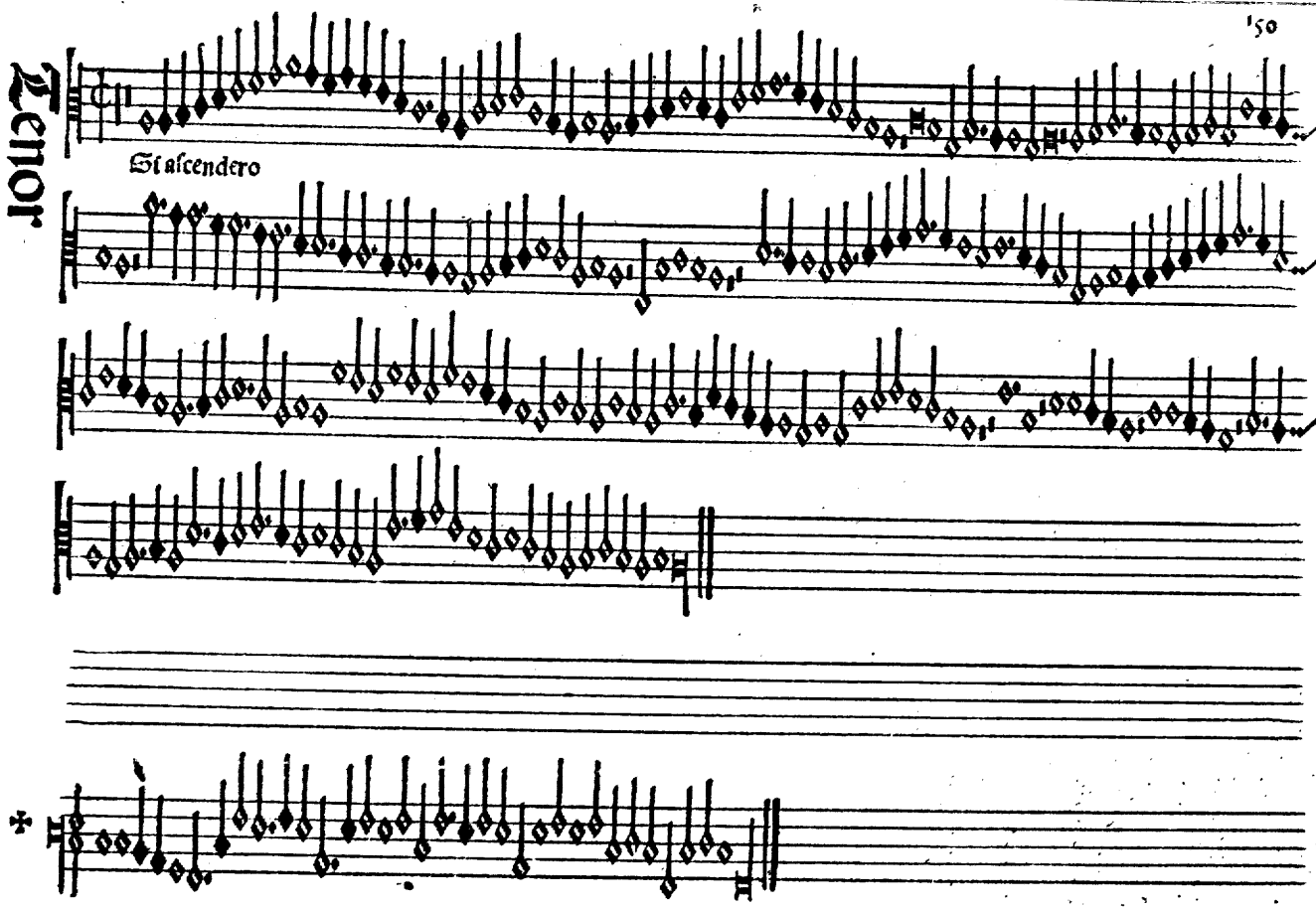

Jo. Ghiselin

Fauus distilans

Tenor

Fauus distilans

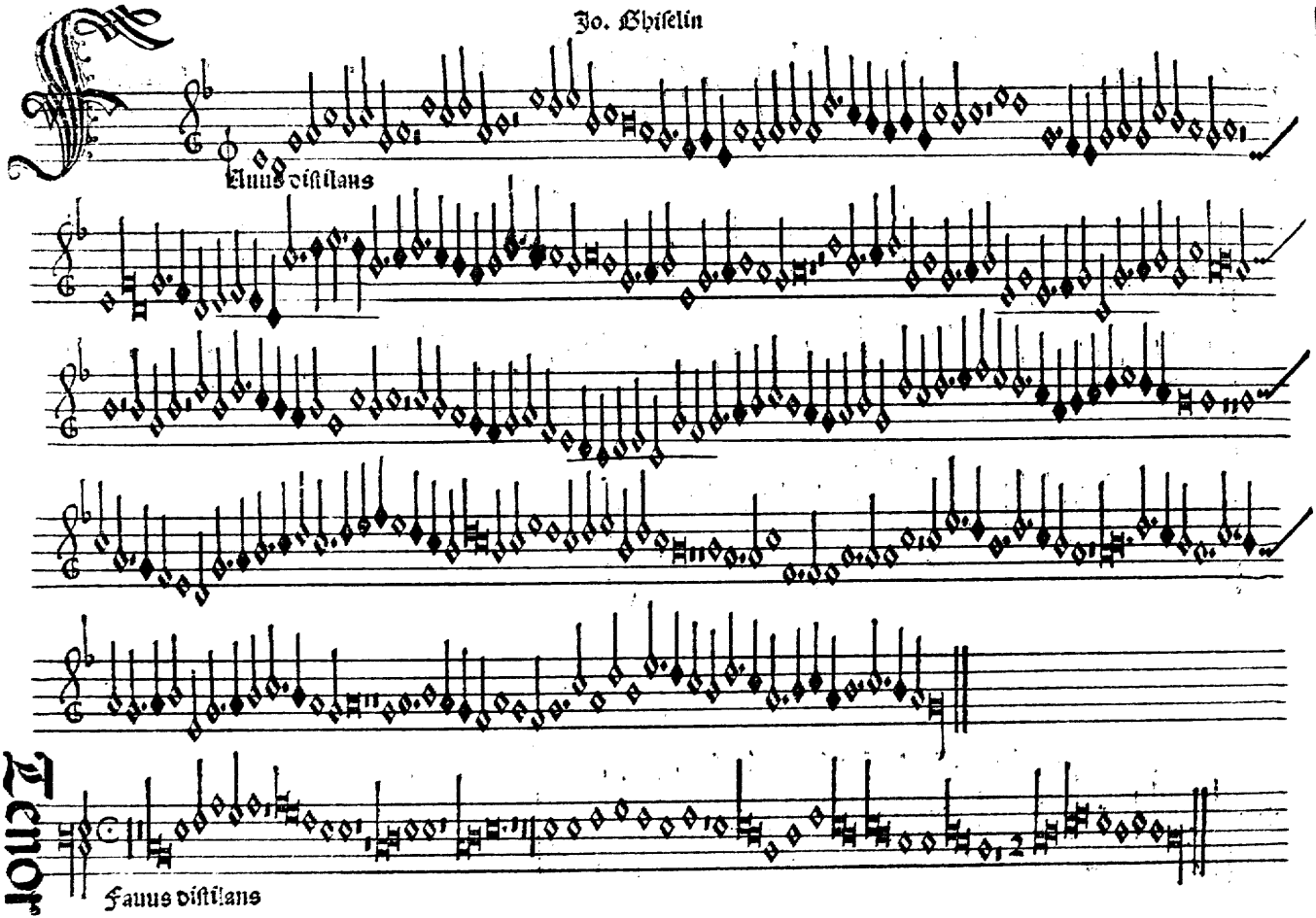

Contra

Fauus distillans

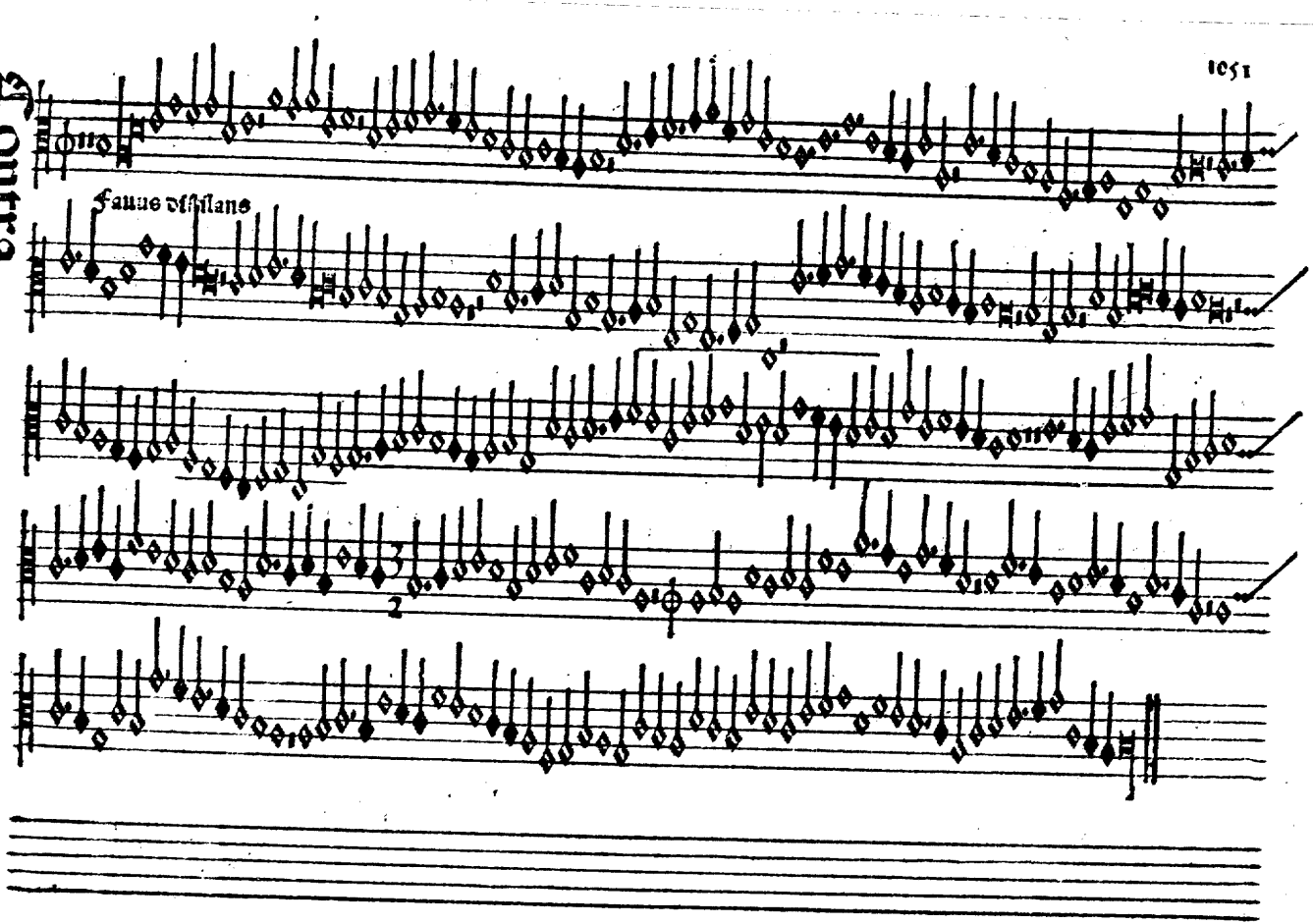

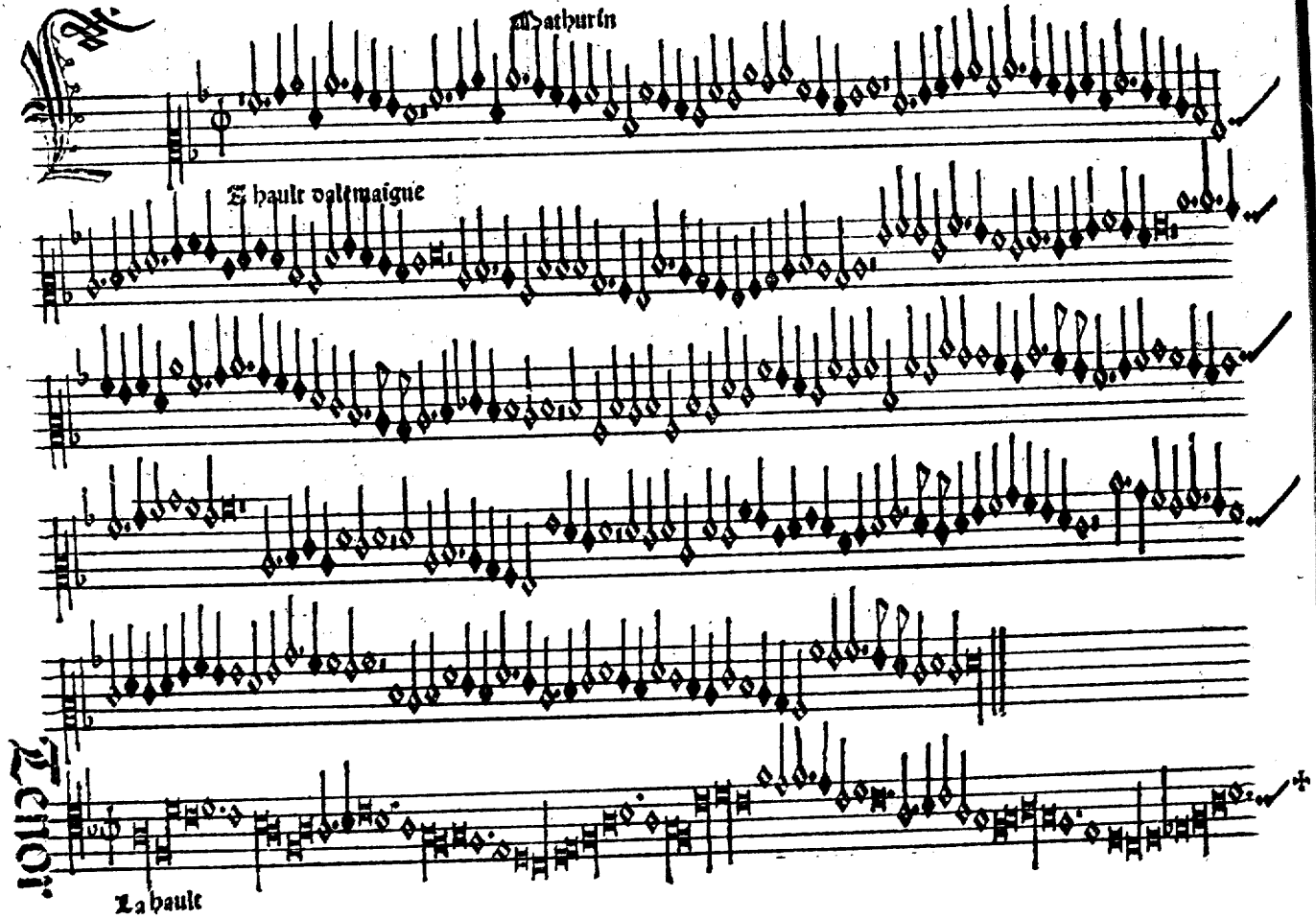
Mathurin
Le haulx dallemaigne
Tenor
La haulte

Contra

La hault

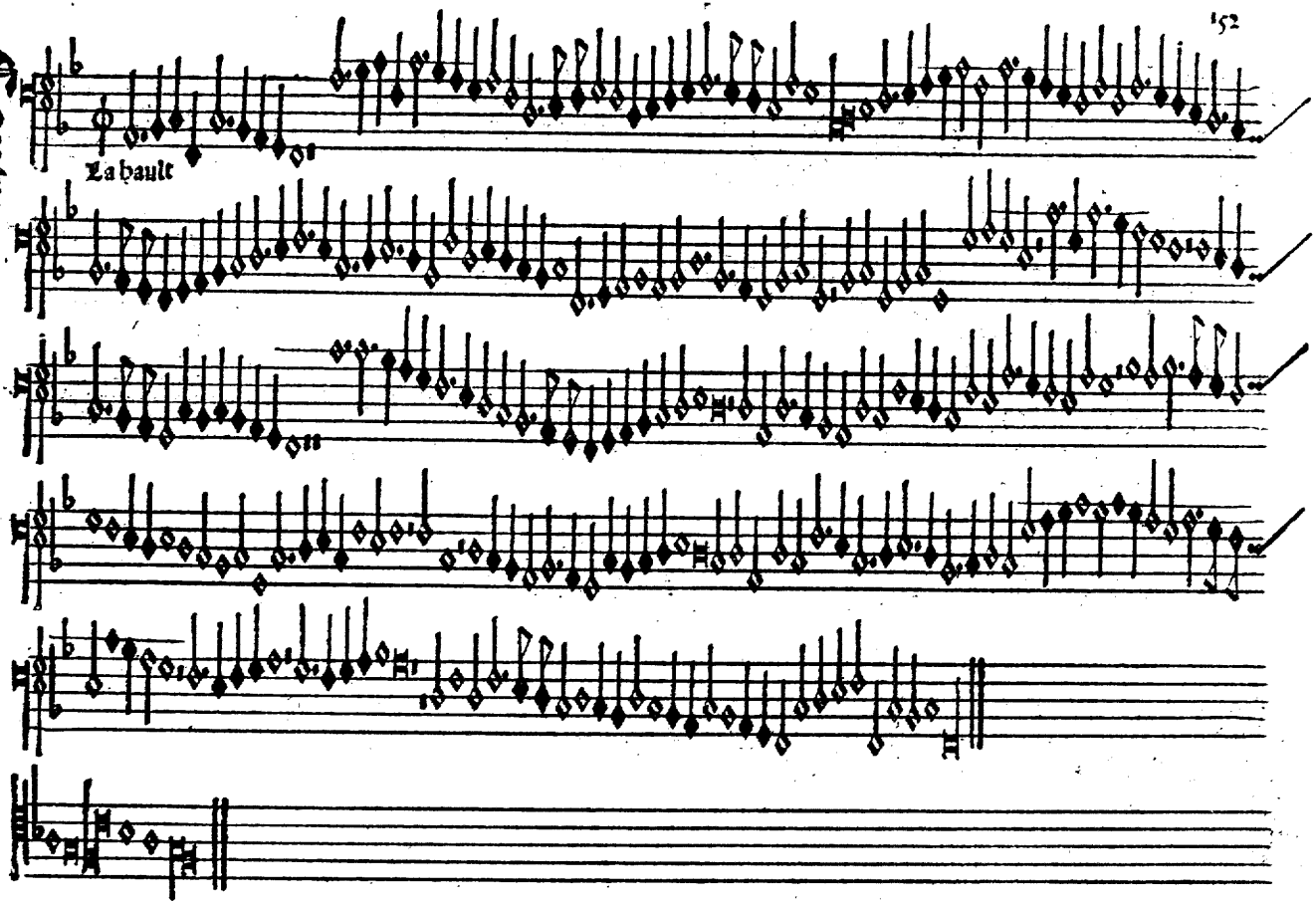

Lapicide

Ander naken

Tierte

Tander neken

Tierte

Tenor

Contra

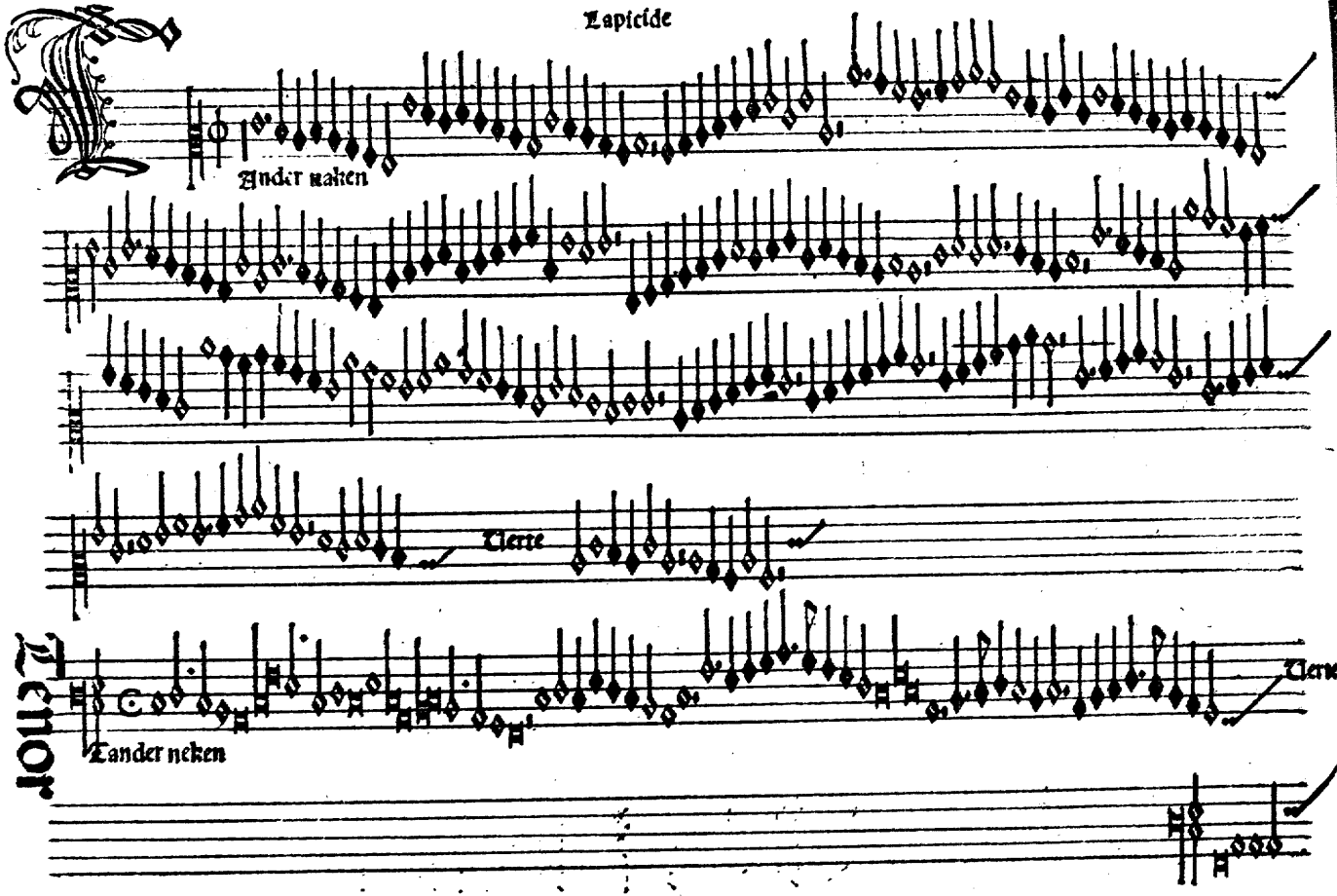

Contra

Tander nahen

Tierte

Contra

Residuuz

Tenor

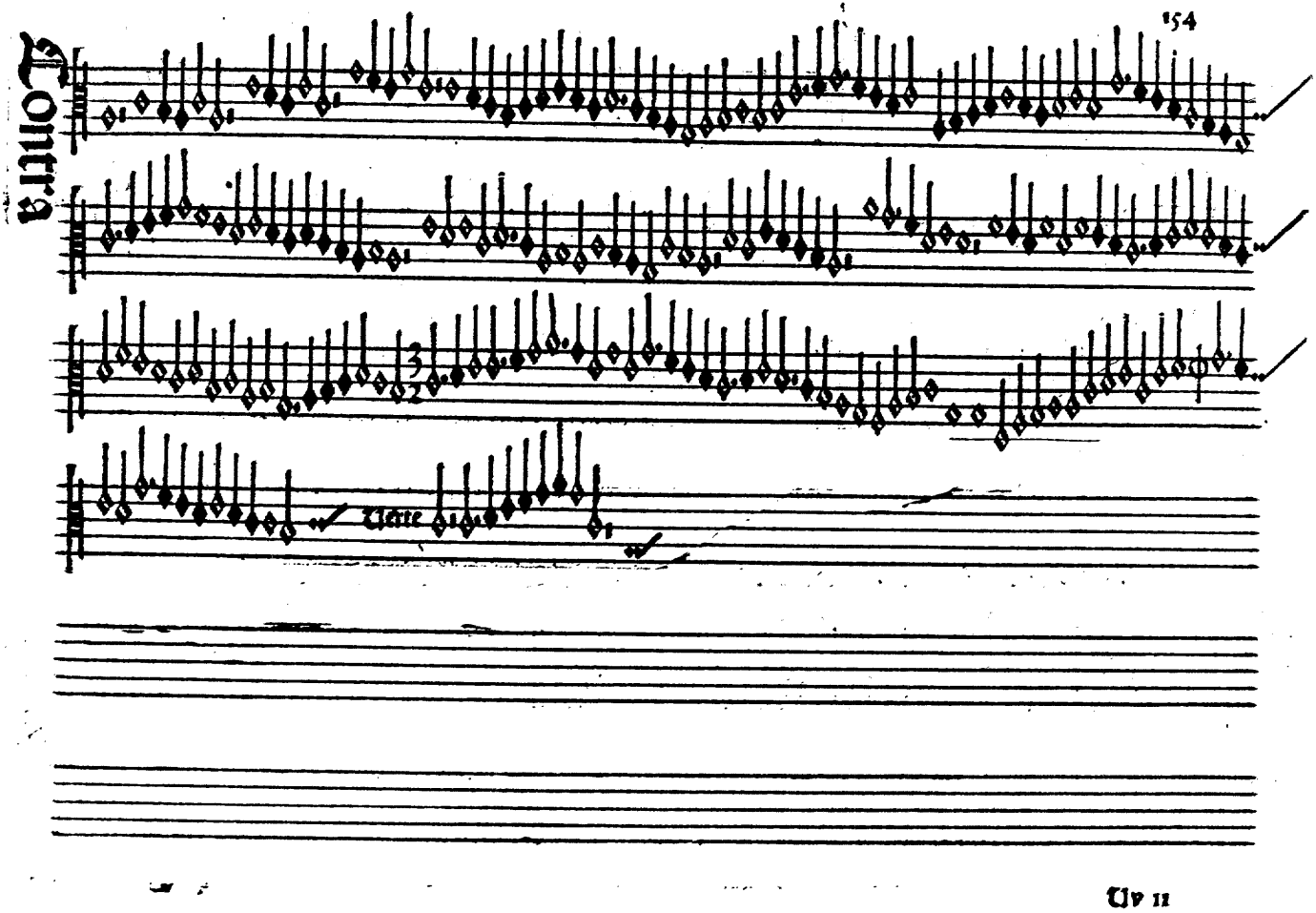
Contra
Tenor

Residuuz

Tenor

Contra

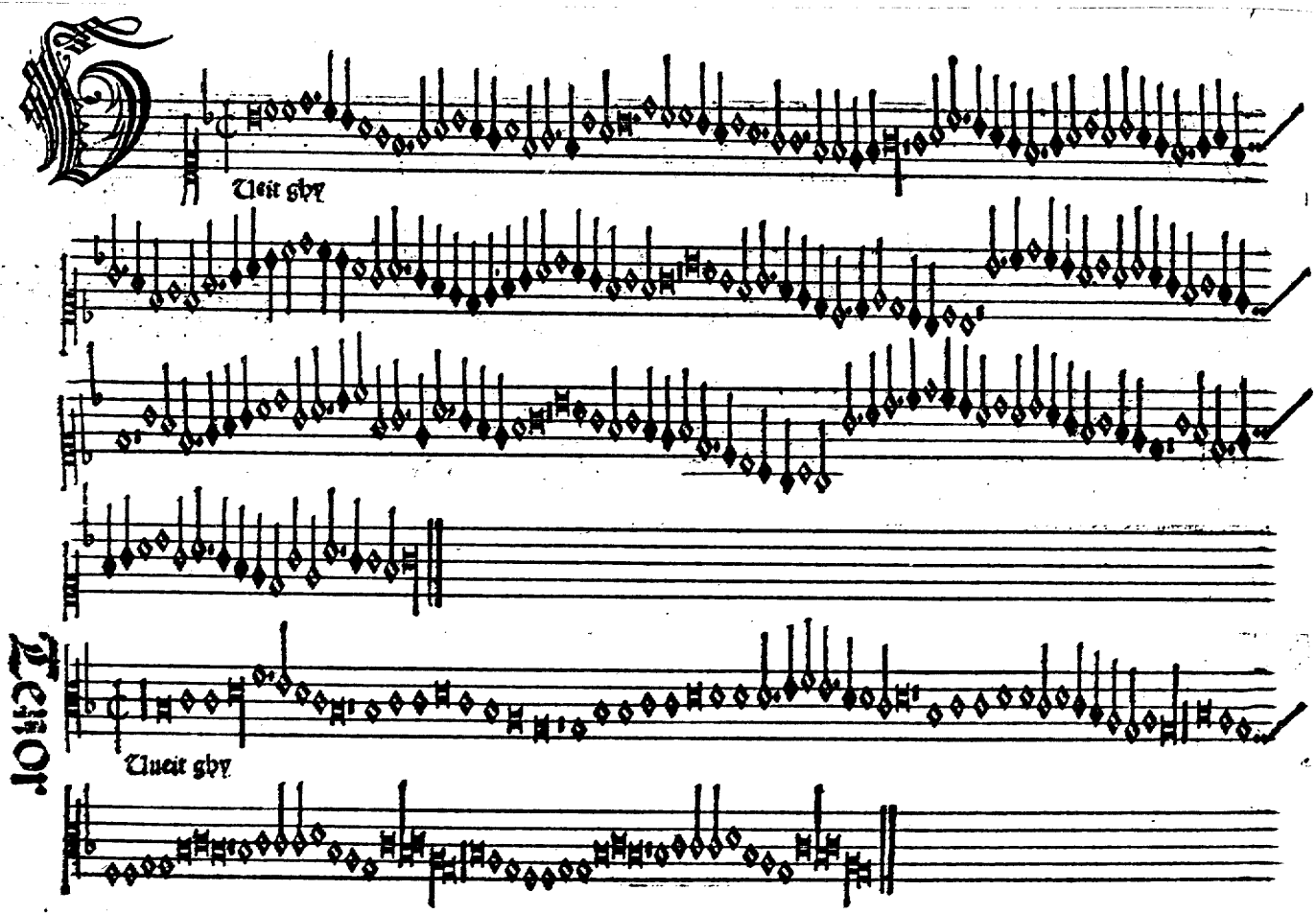
Tenor
Uueit ghy
Uueit ghy

Contra

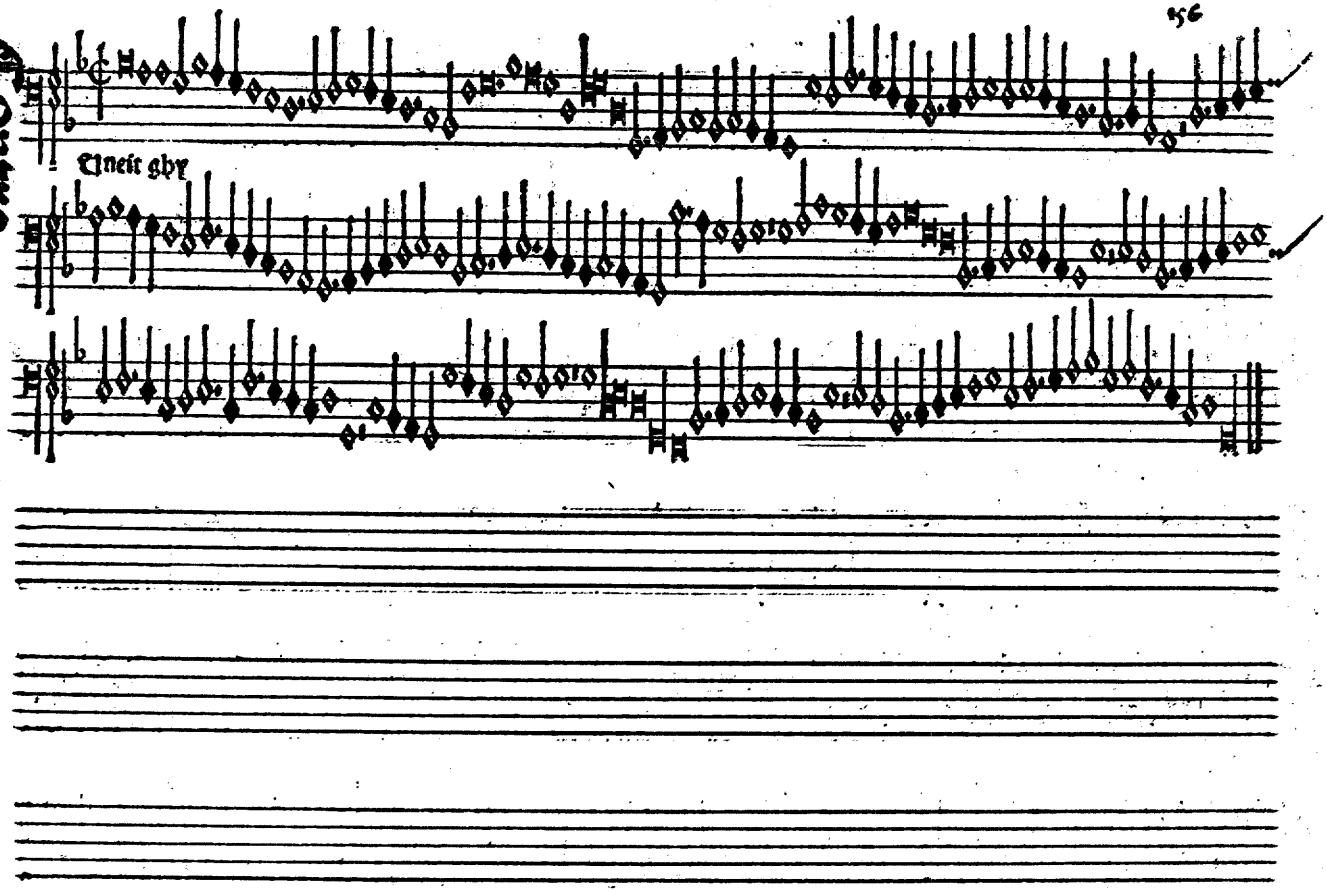

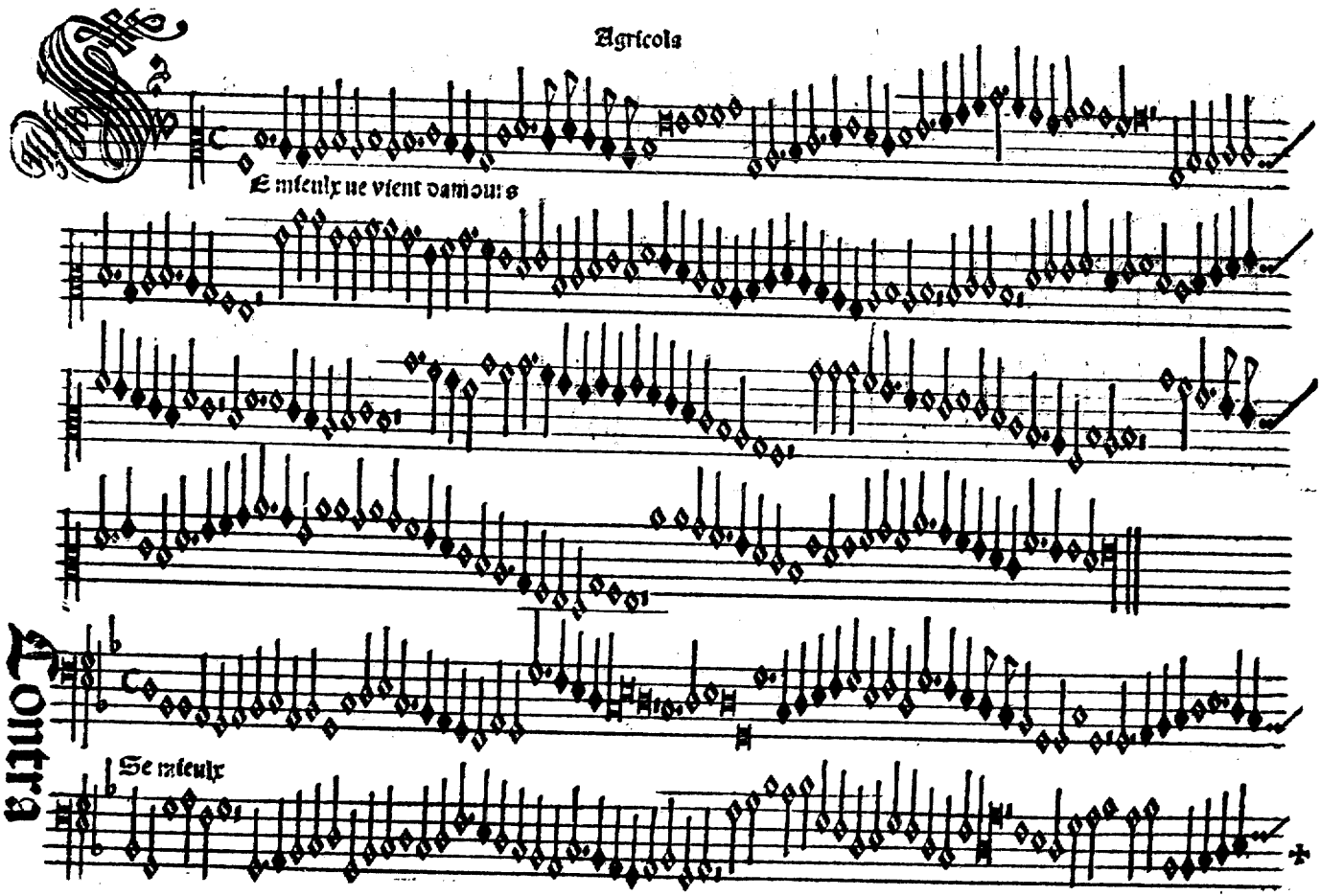
Agricola
E mieulx ne vient damours
Contra
Se mieulx

Tenor

Se mieulx

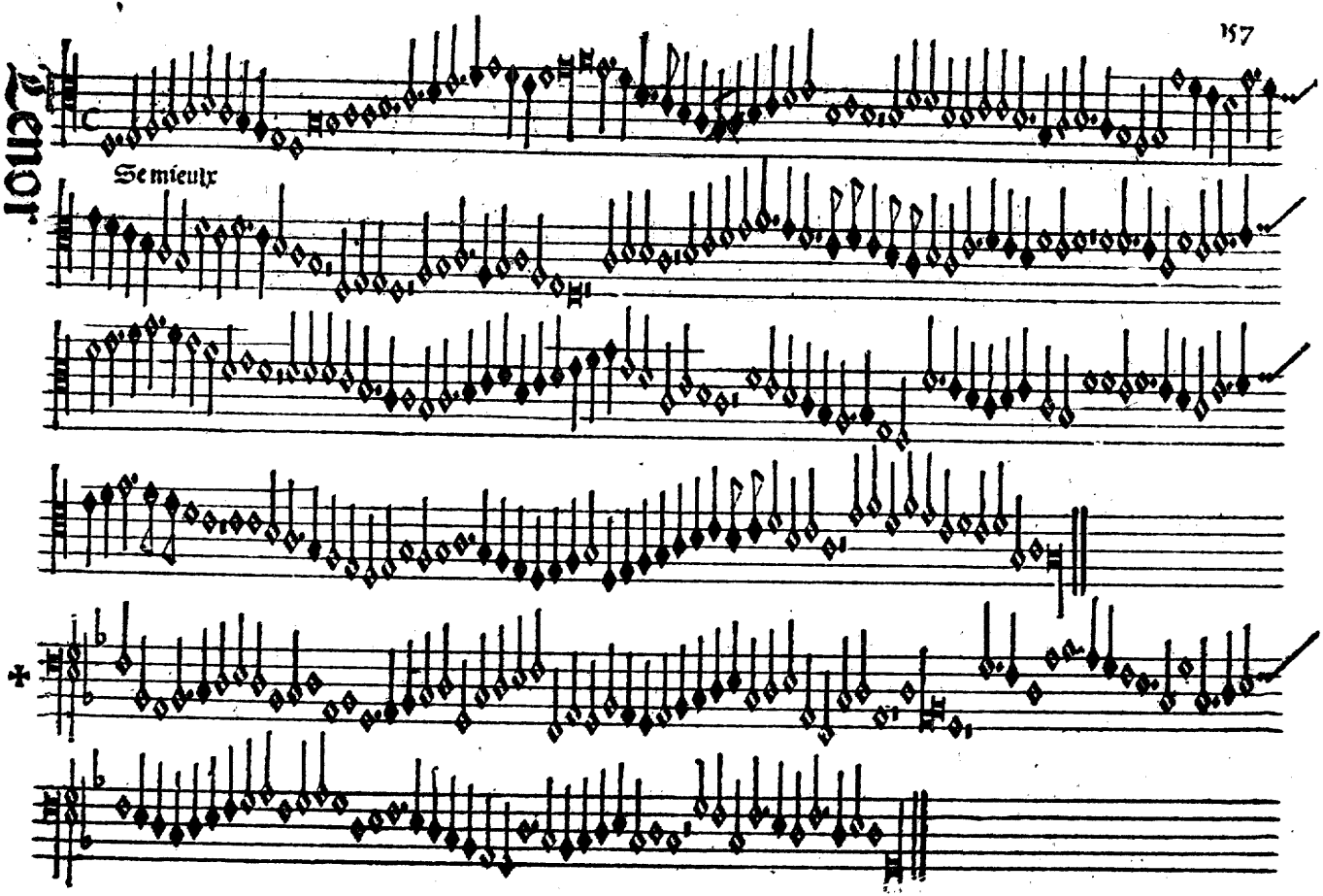

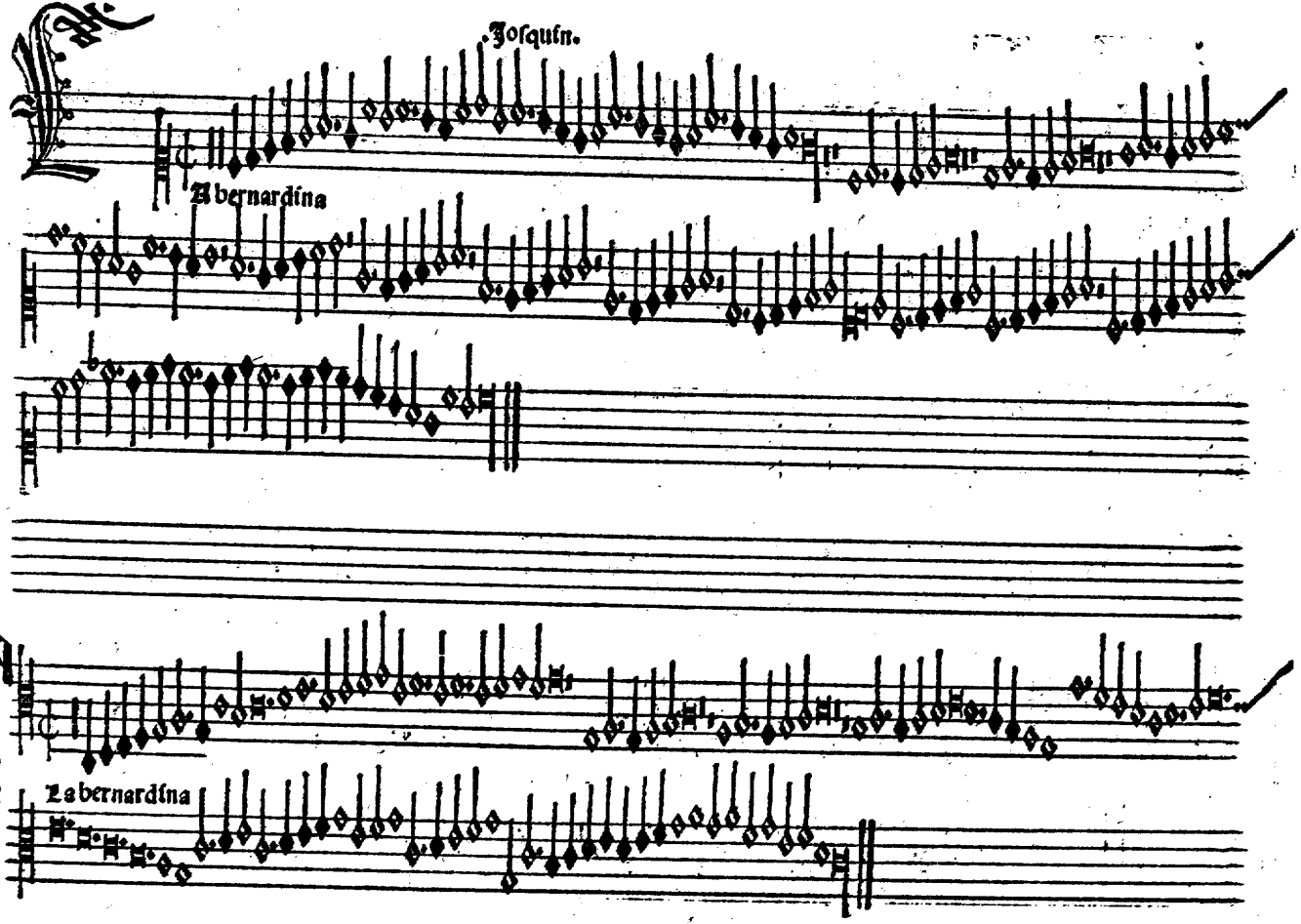
Josquin.
Abernardina
Tenor
Labernardina

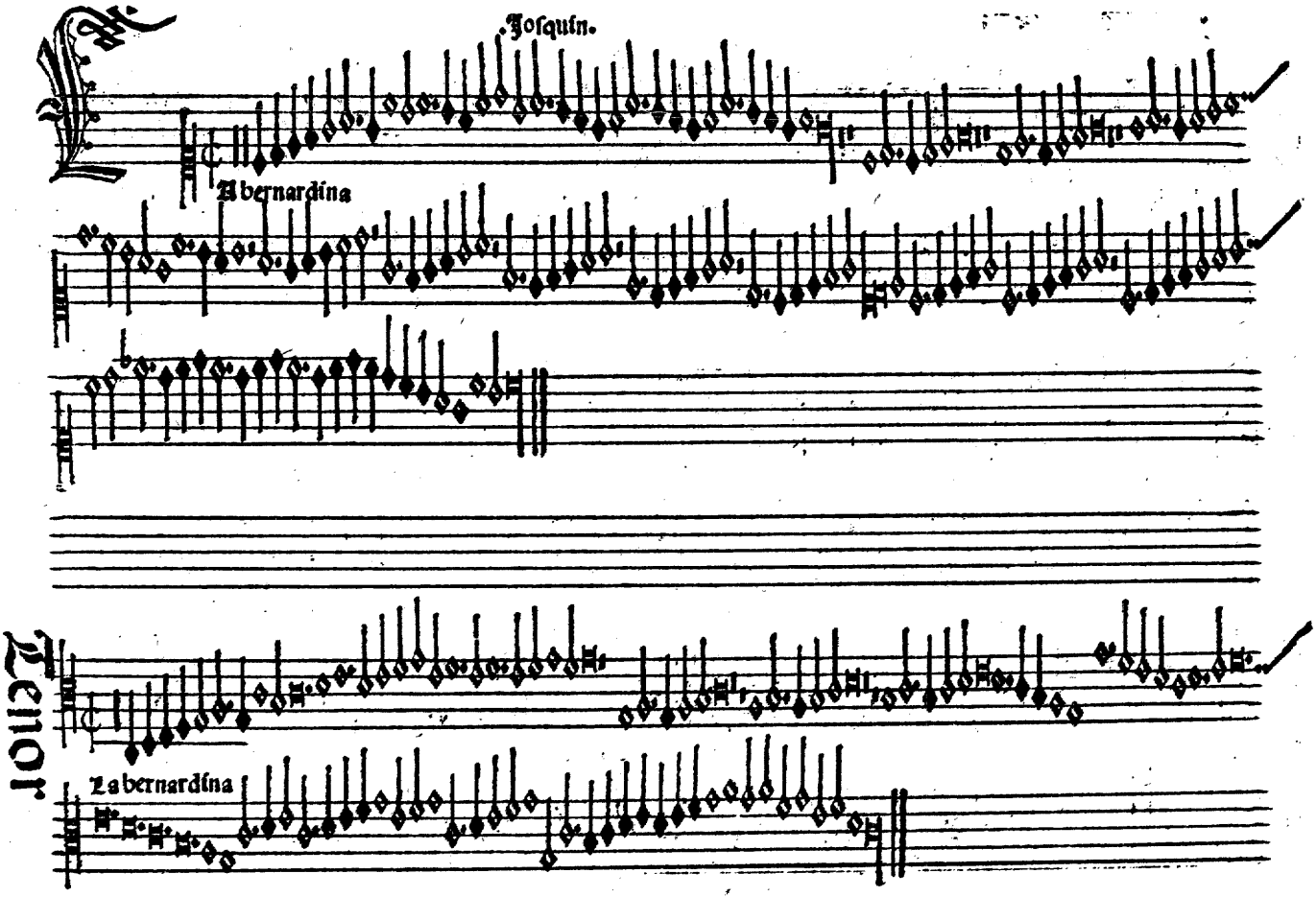
Josquin.
Abernardina
Tenor.
Zabernardina

Contra

Zabernardino

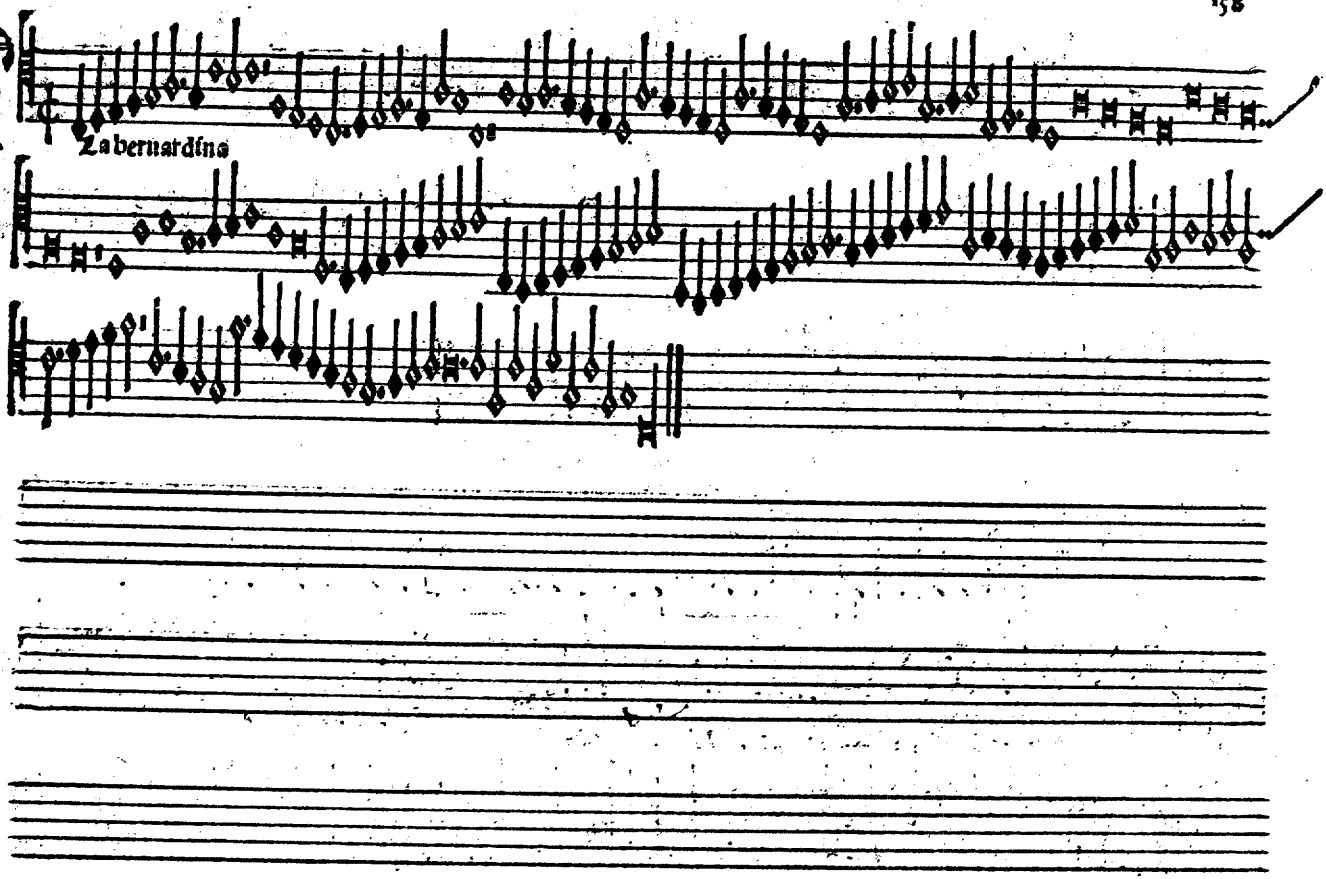

Brumel

Ma maistresse

Una maistresse

Contra

Contra

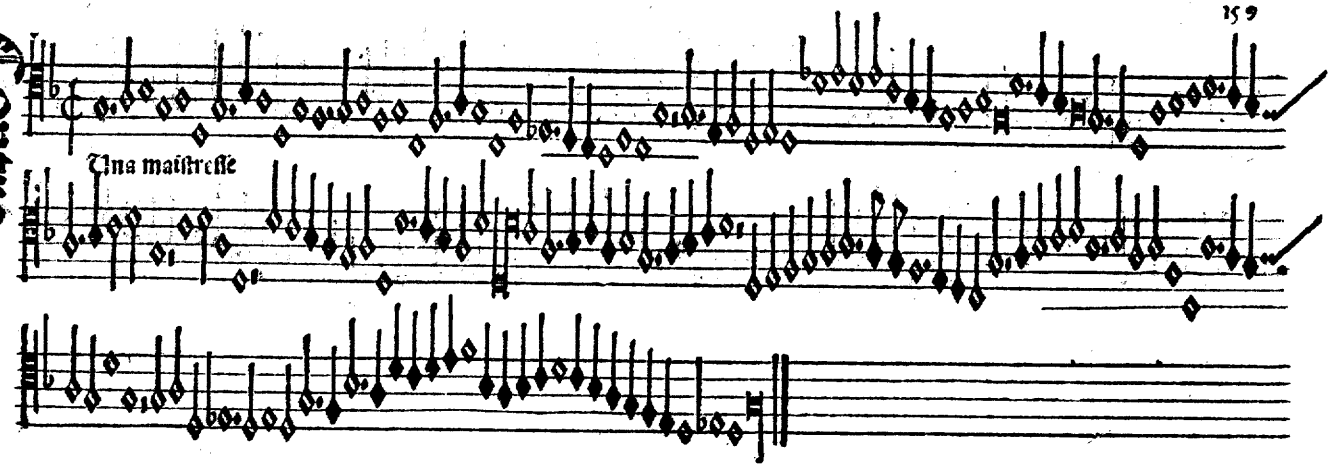

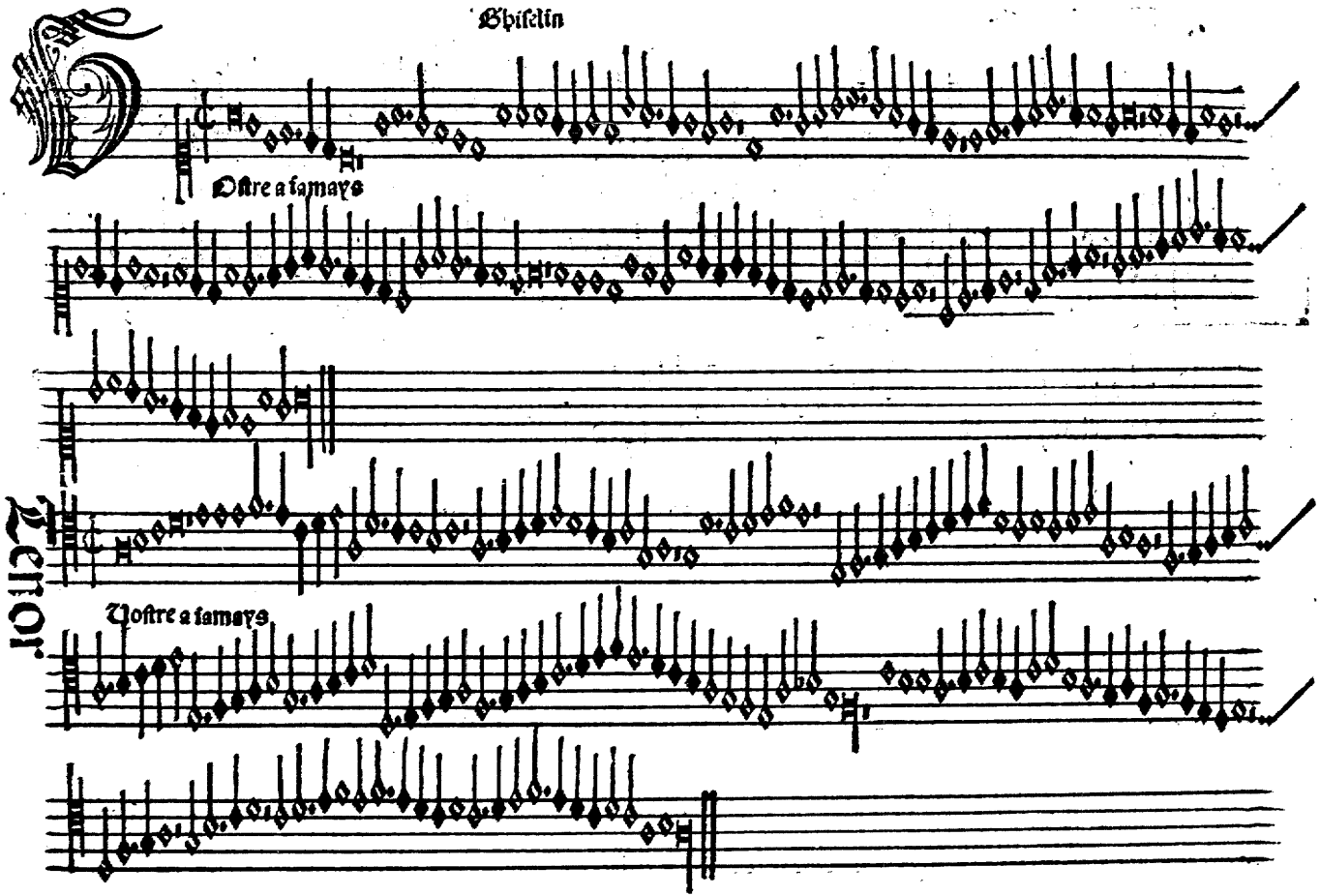
Ghiſelin
Voſtre a ſamays
Tenor
Voſtre a ſamays

Contra

Je nay oncul

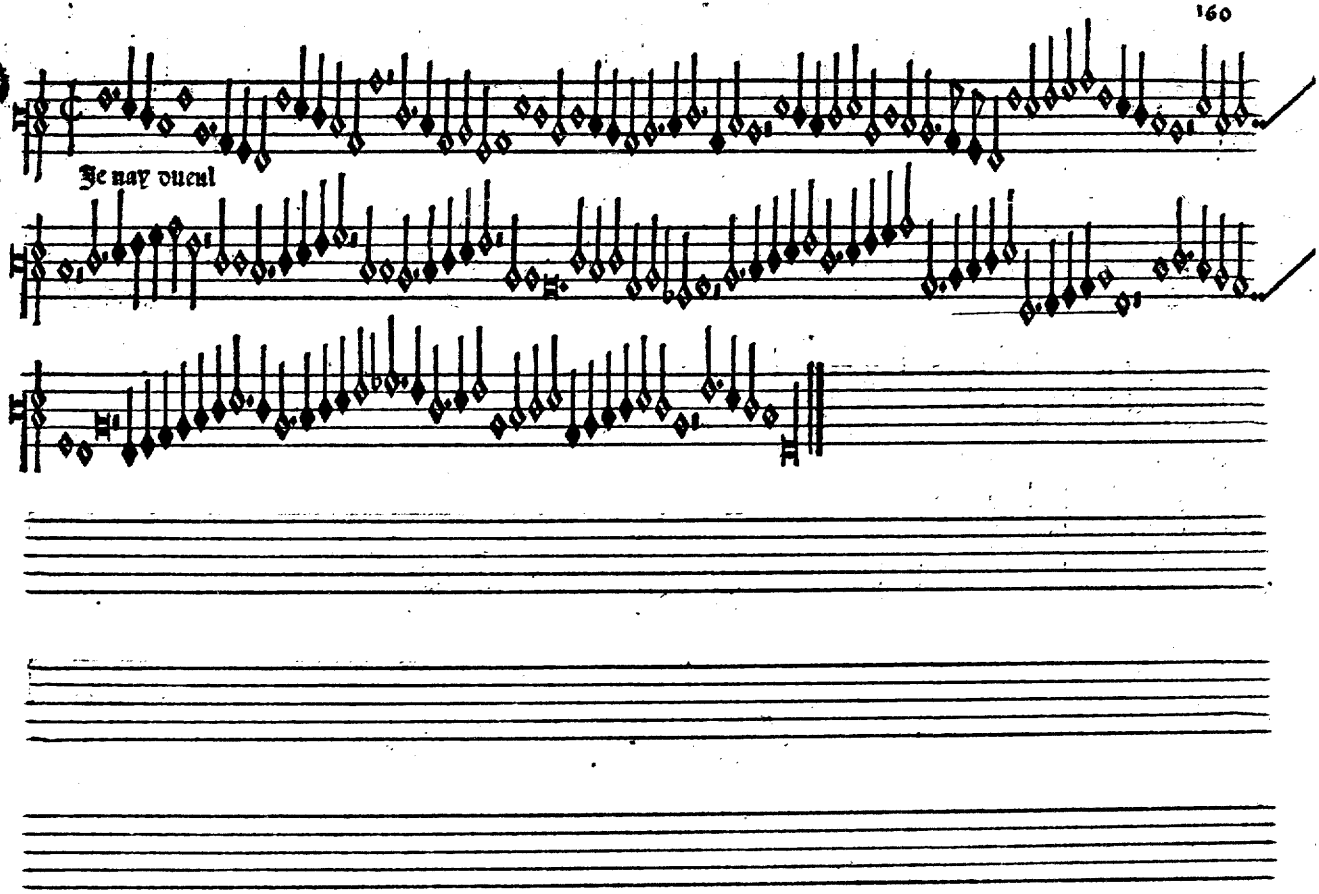

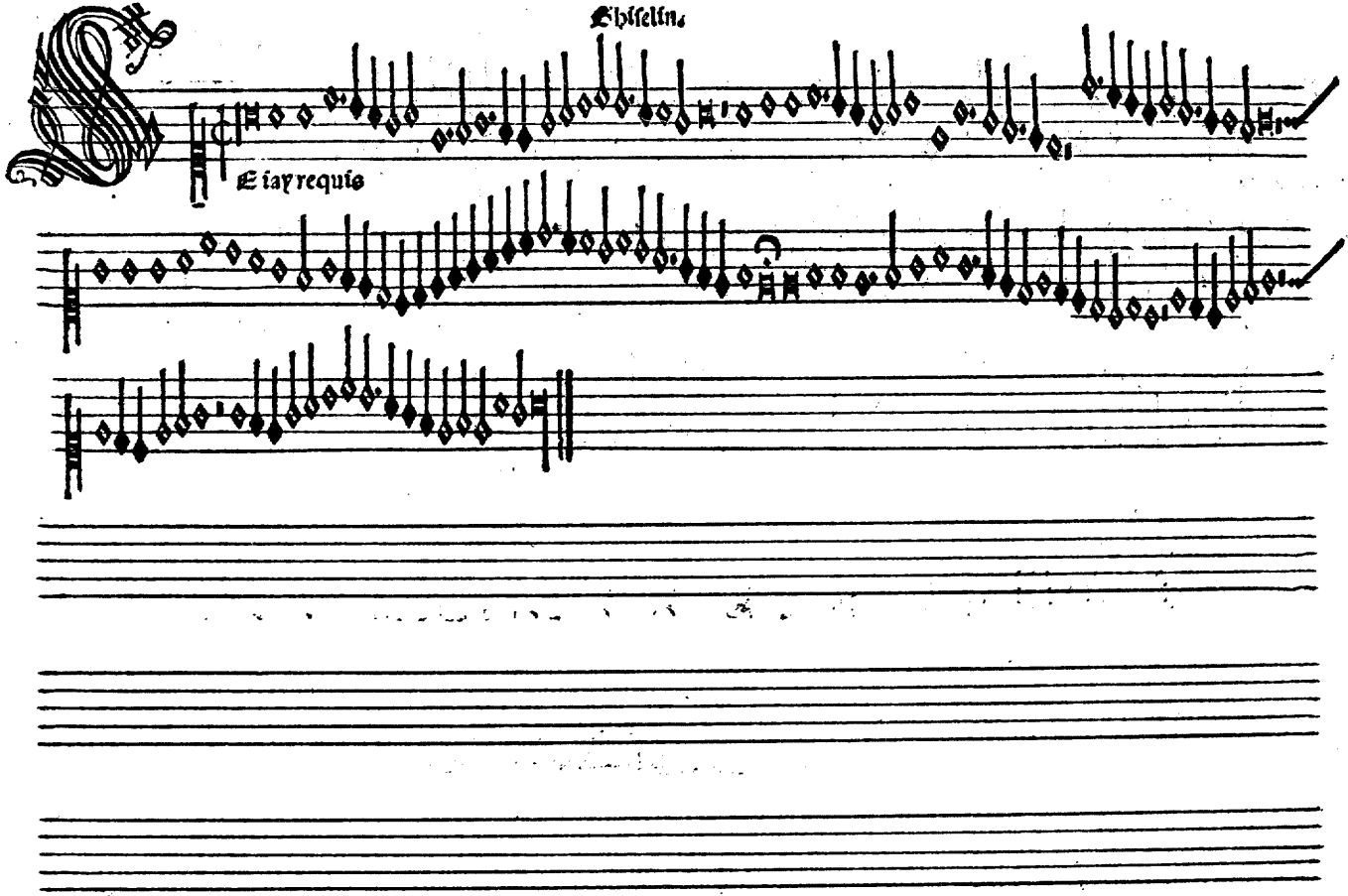
Ghiselin.
E iay requis

Tenor

Se iay requis

Contra

Se iay requis

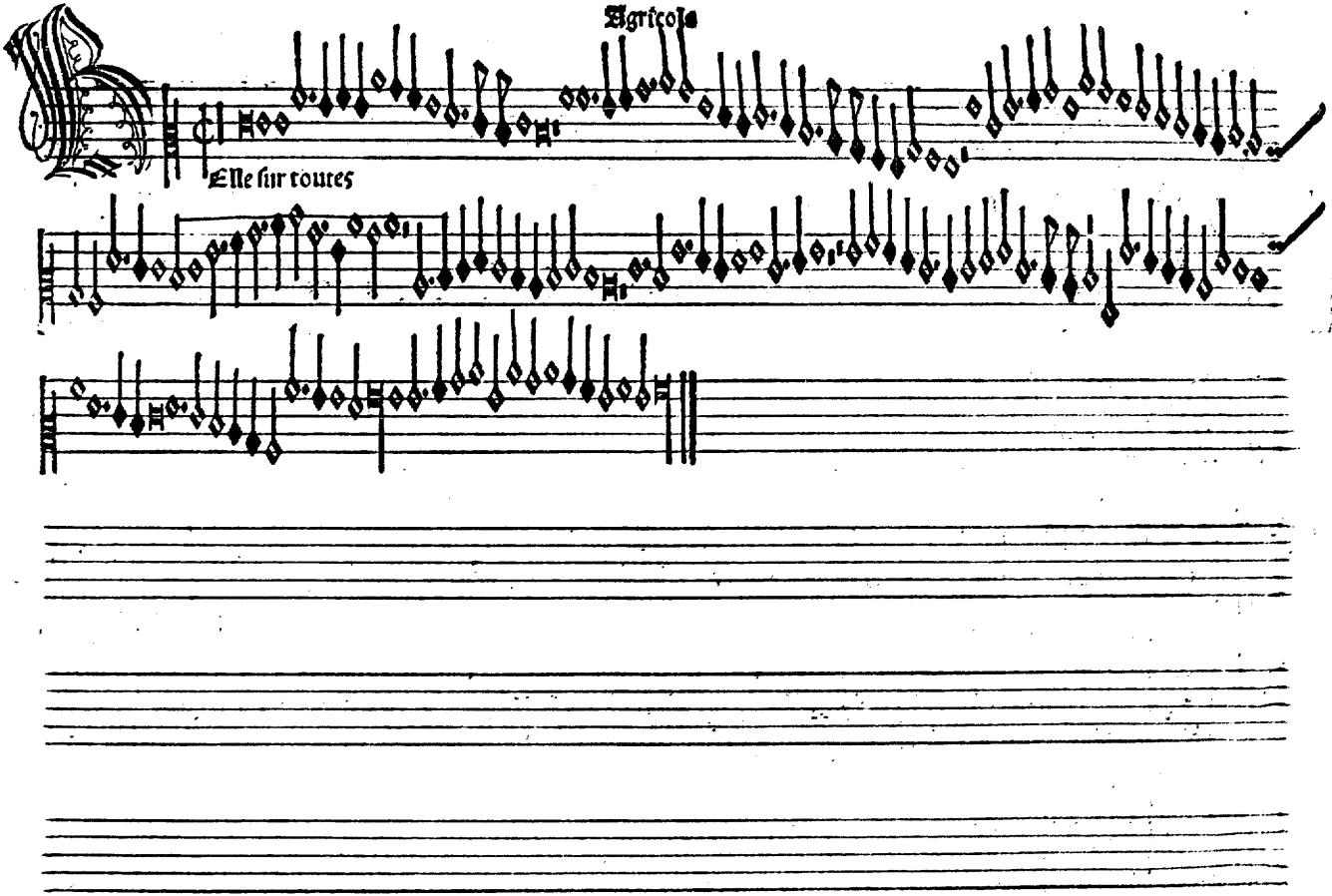
Agricola
Elle sur toutes

Tenor

Belle sur toutes

Tenor

Tota pulcra es amica mea, & macula nō est in te

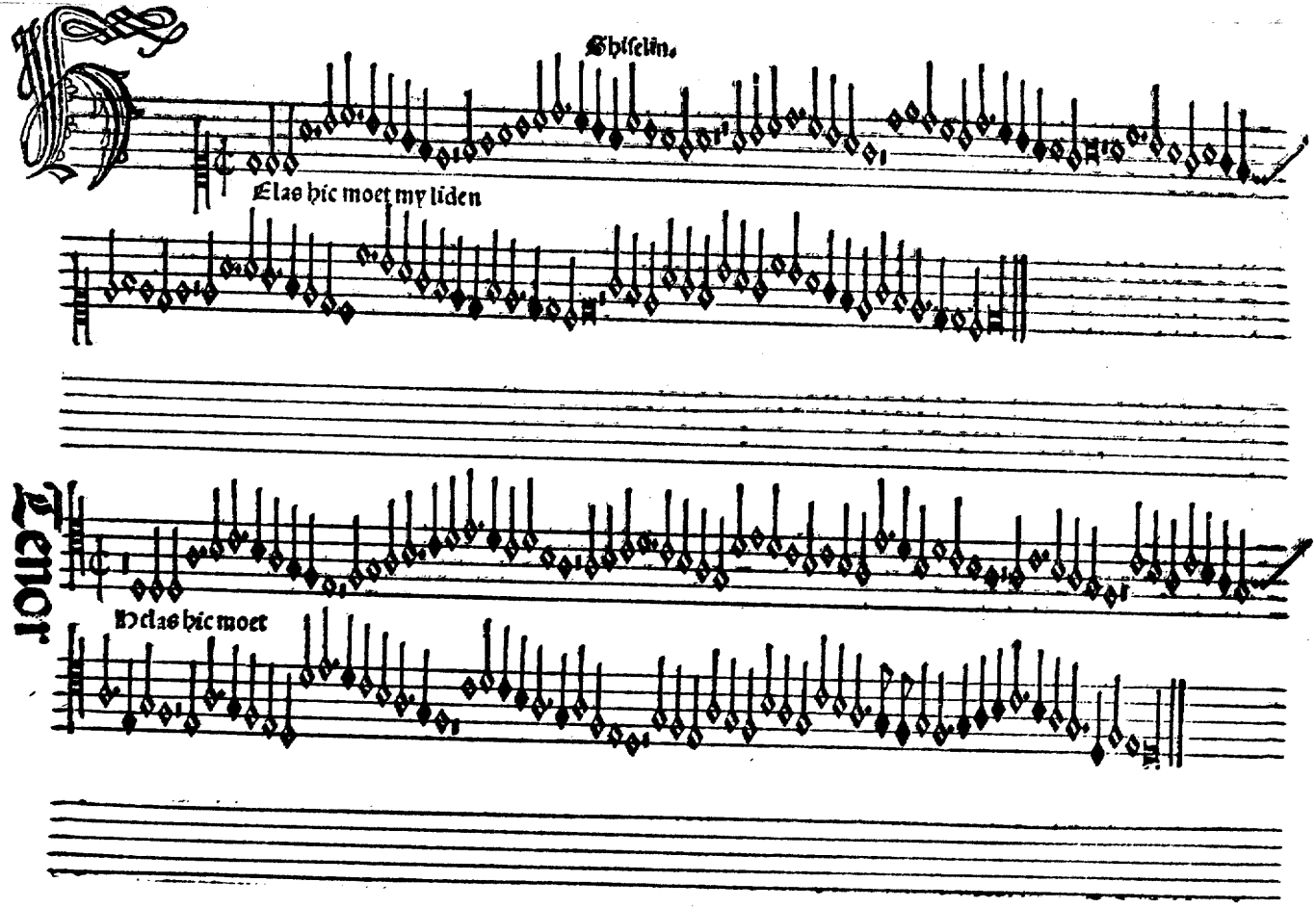
Ghiselin.
Elas hic moet my liden
Tenor
Helas hic moet

Contra

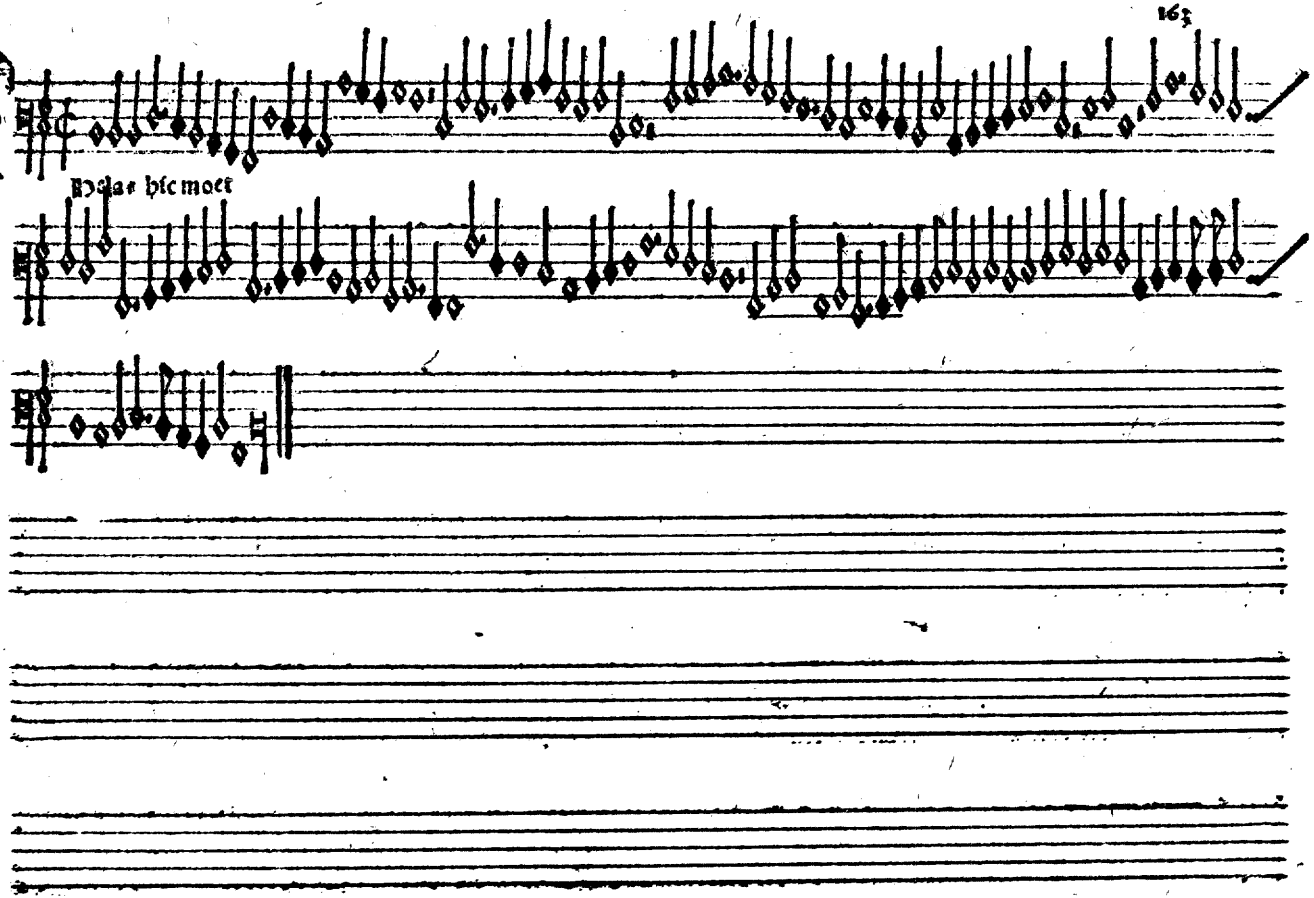

Contra

Hclas hic moet

Contra

Dus dout fourtune

Tous dout fourtune

Tenor

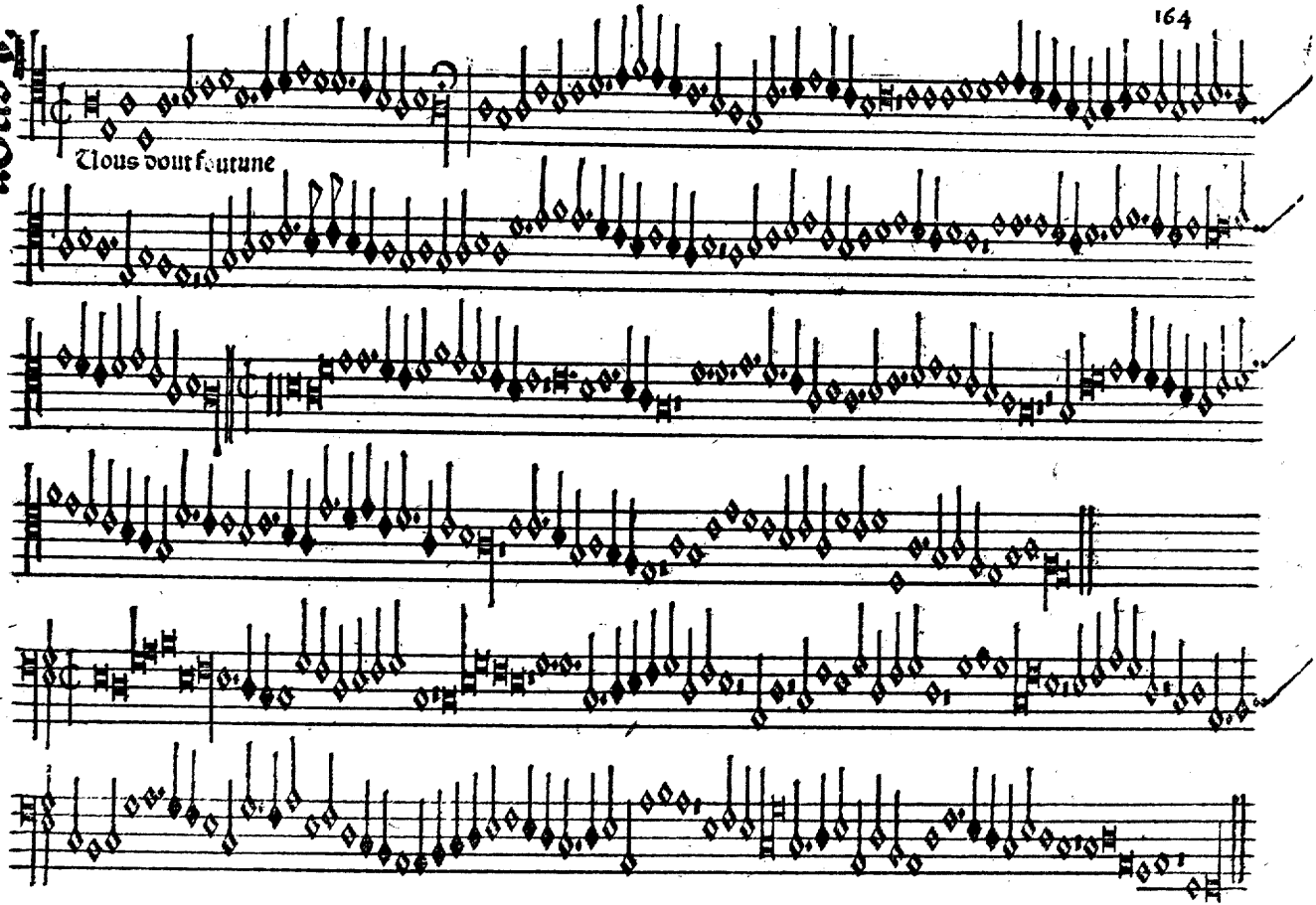

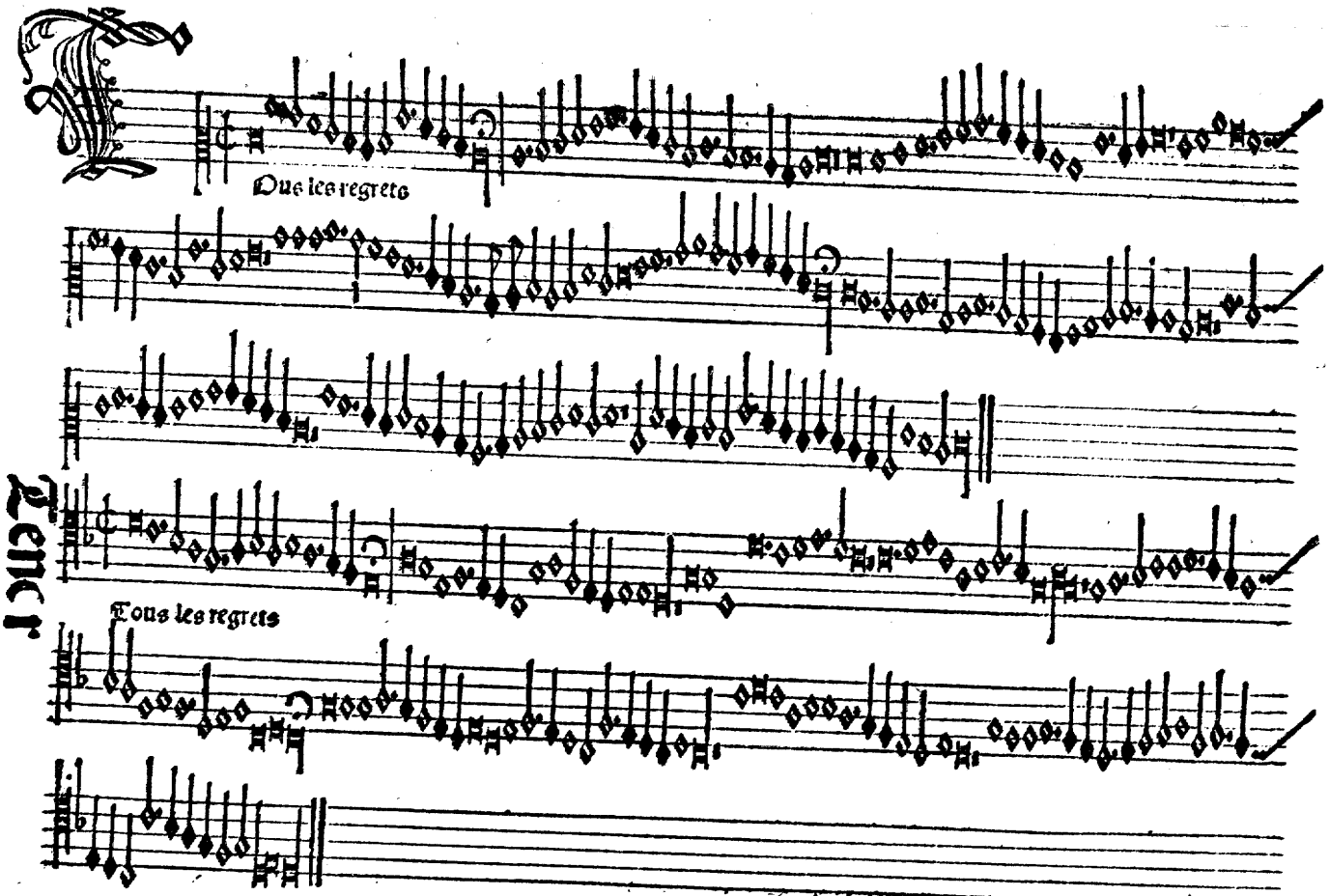
Tenor
Que les regrets
Tous les regrets

Contra

Tous le regrets

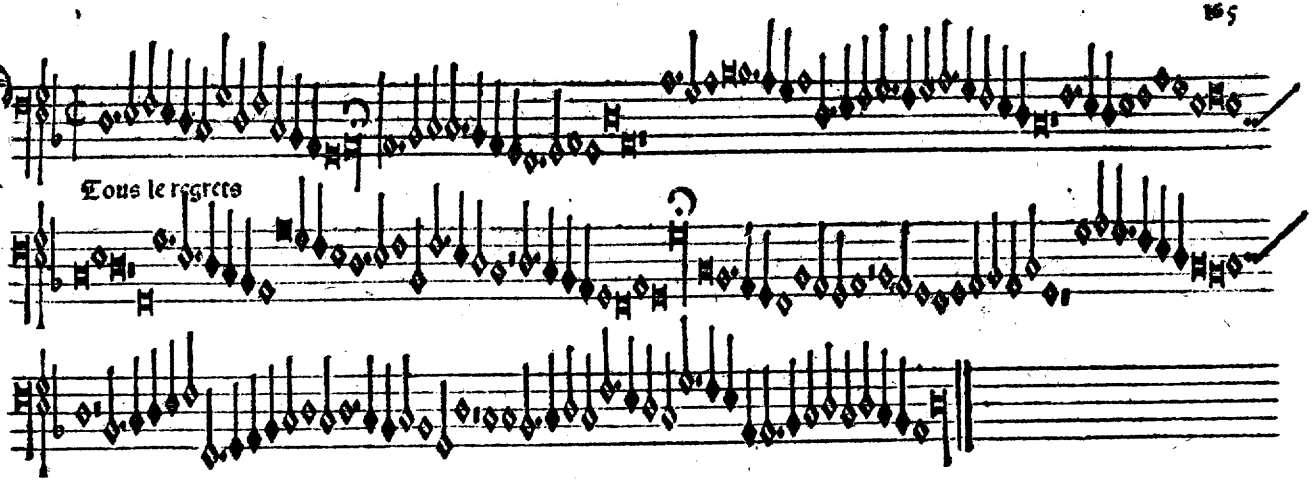

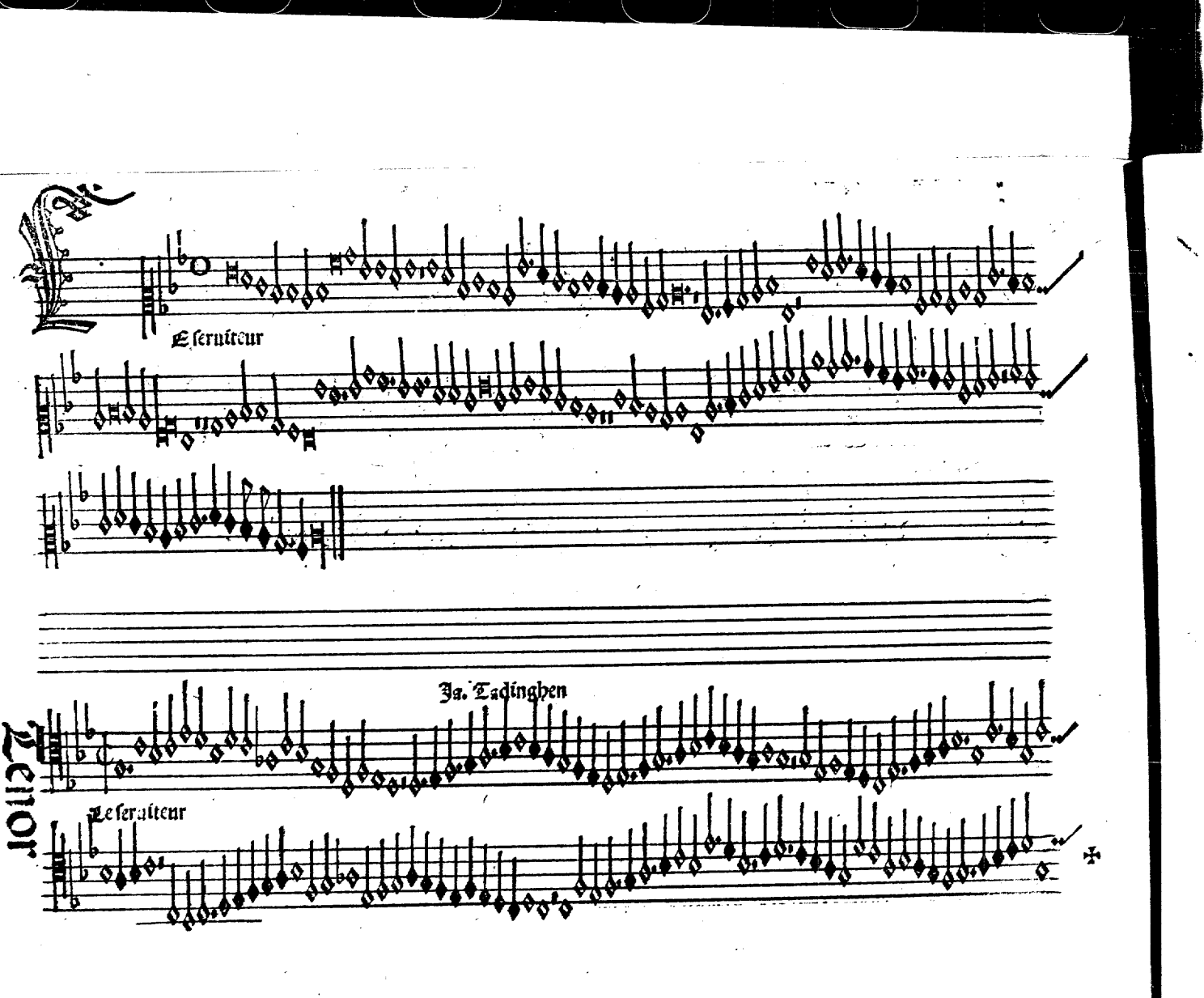
Eseruiteur
Ja. Tadinghen
Leseruiteur

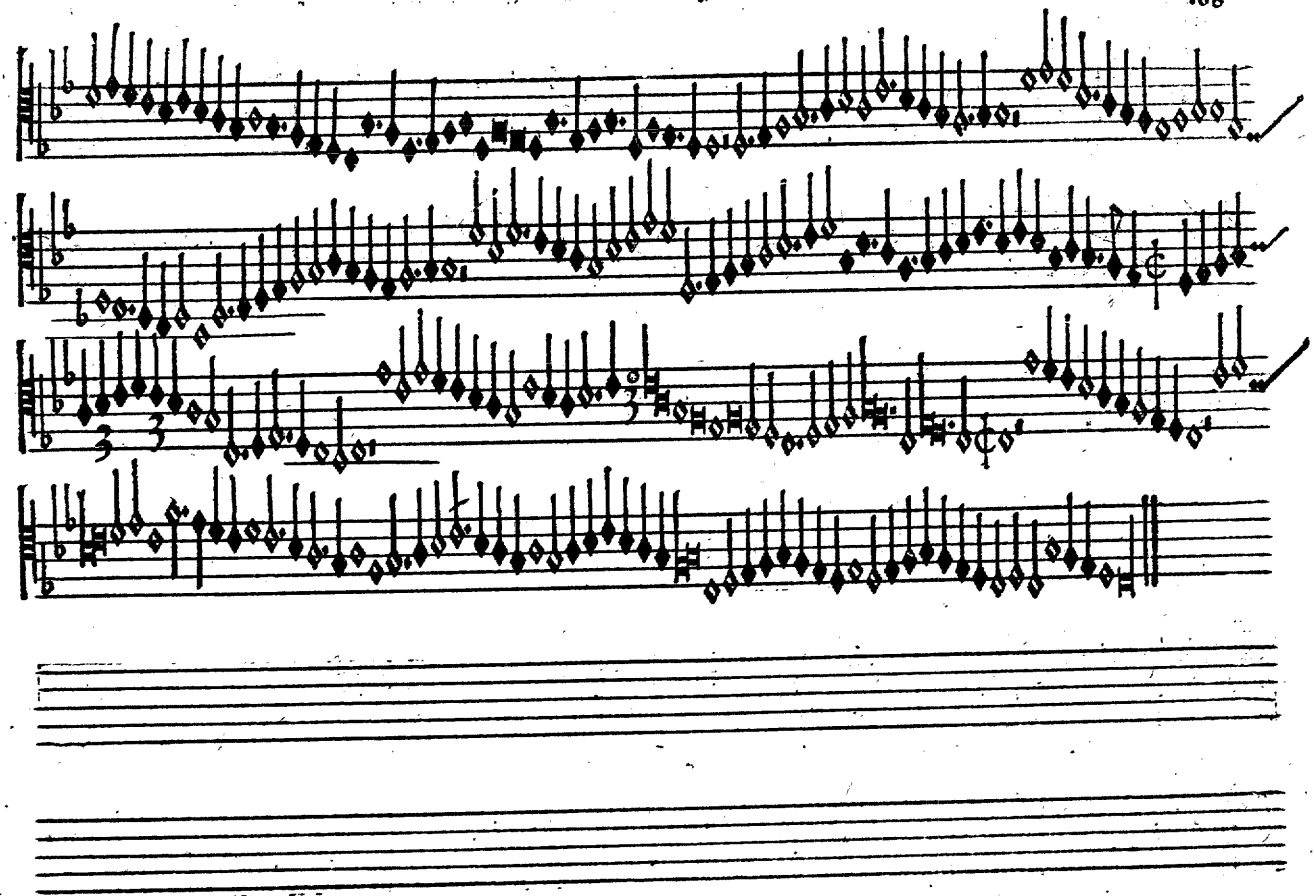

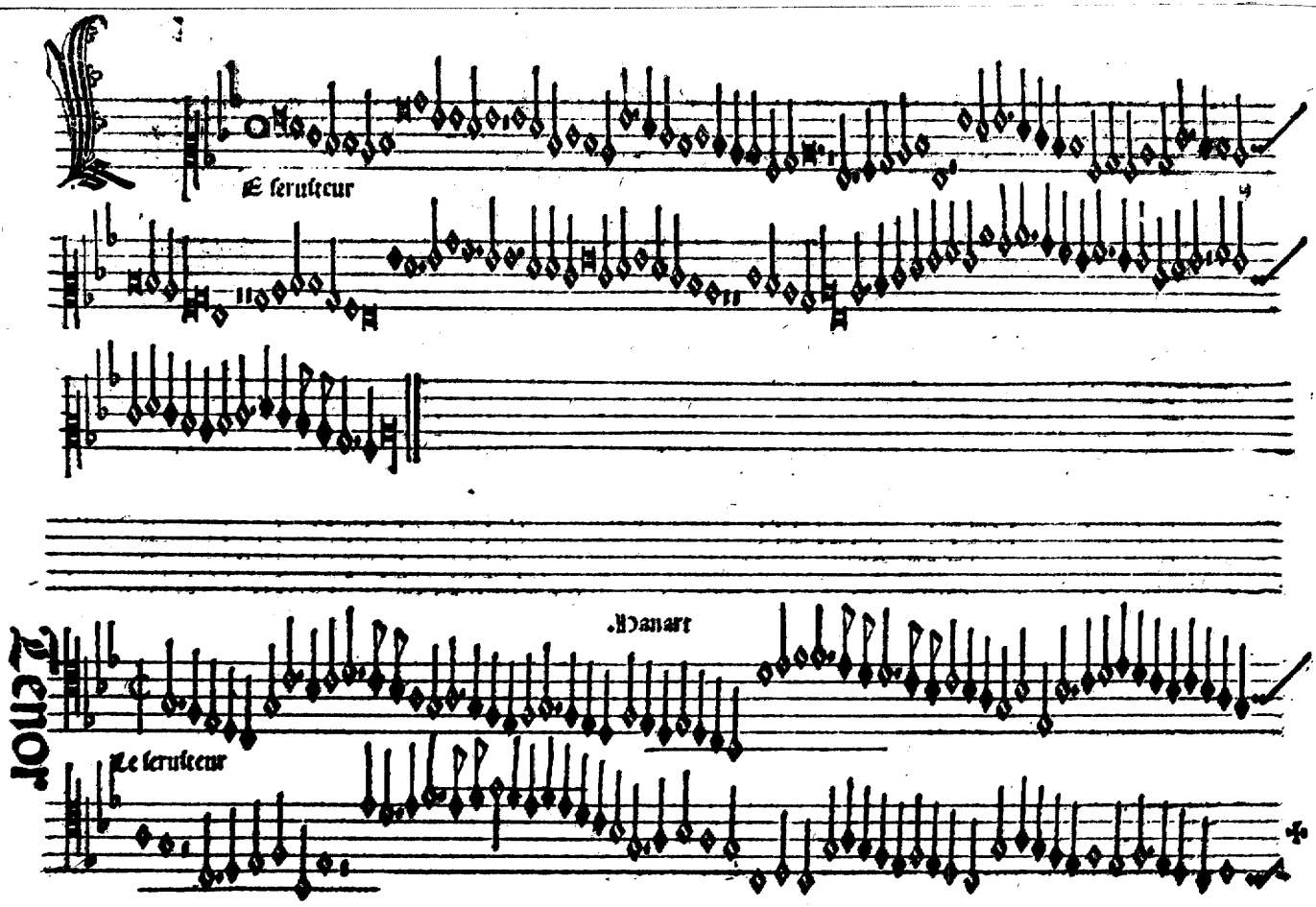
Le seruiteur
Tenor
Le seruiteur

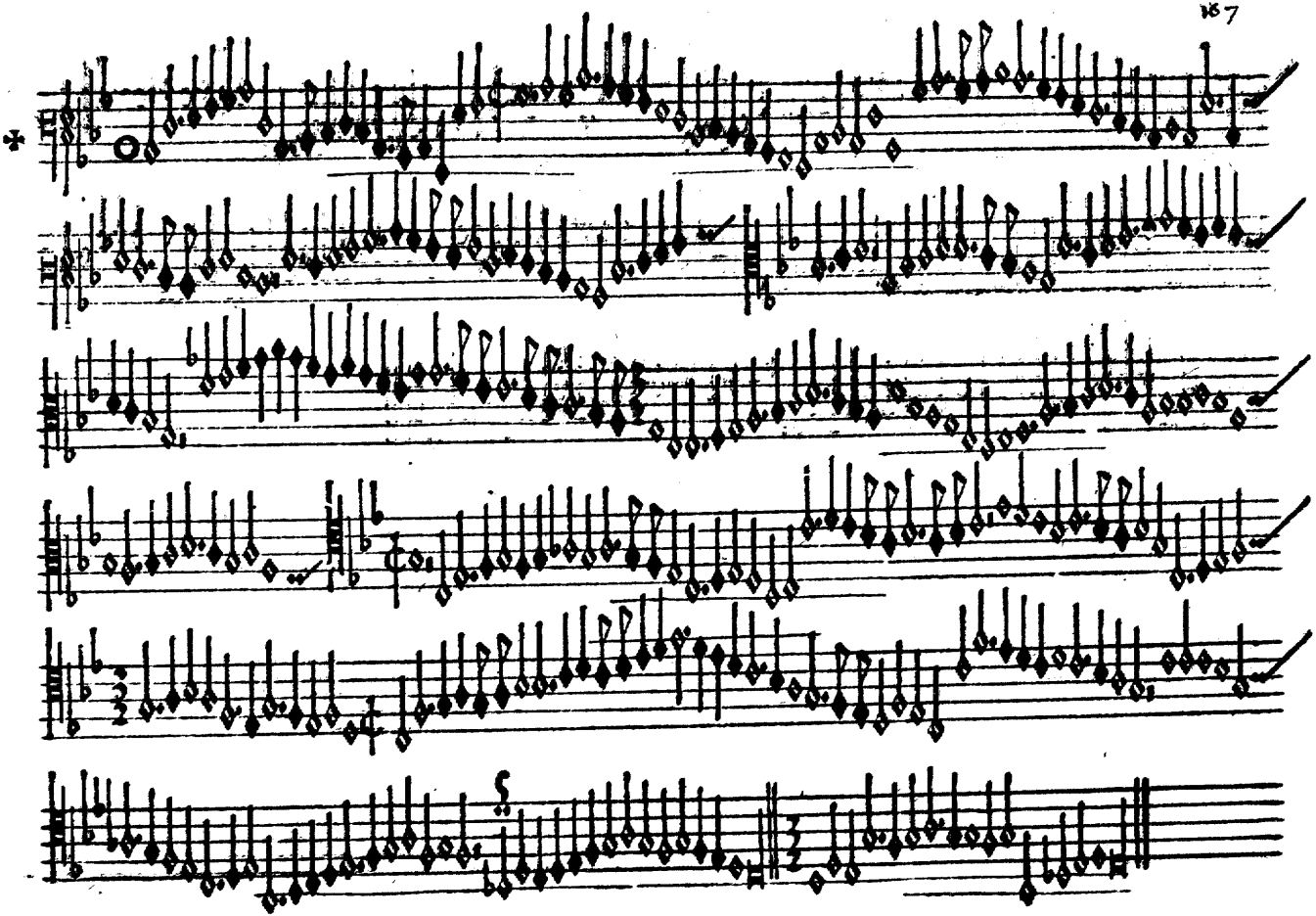

Obrecht

Rennes sur moy

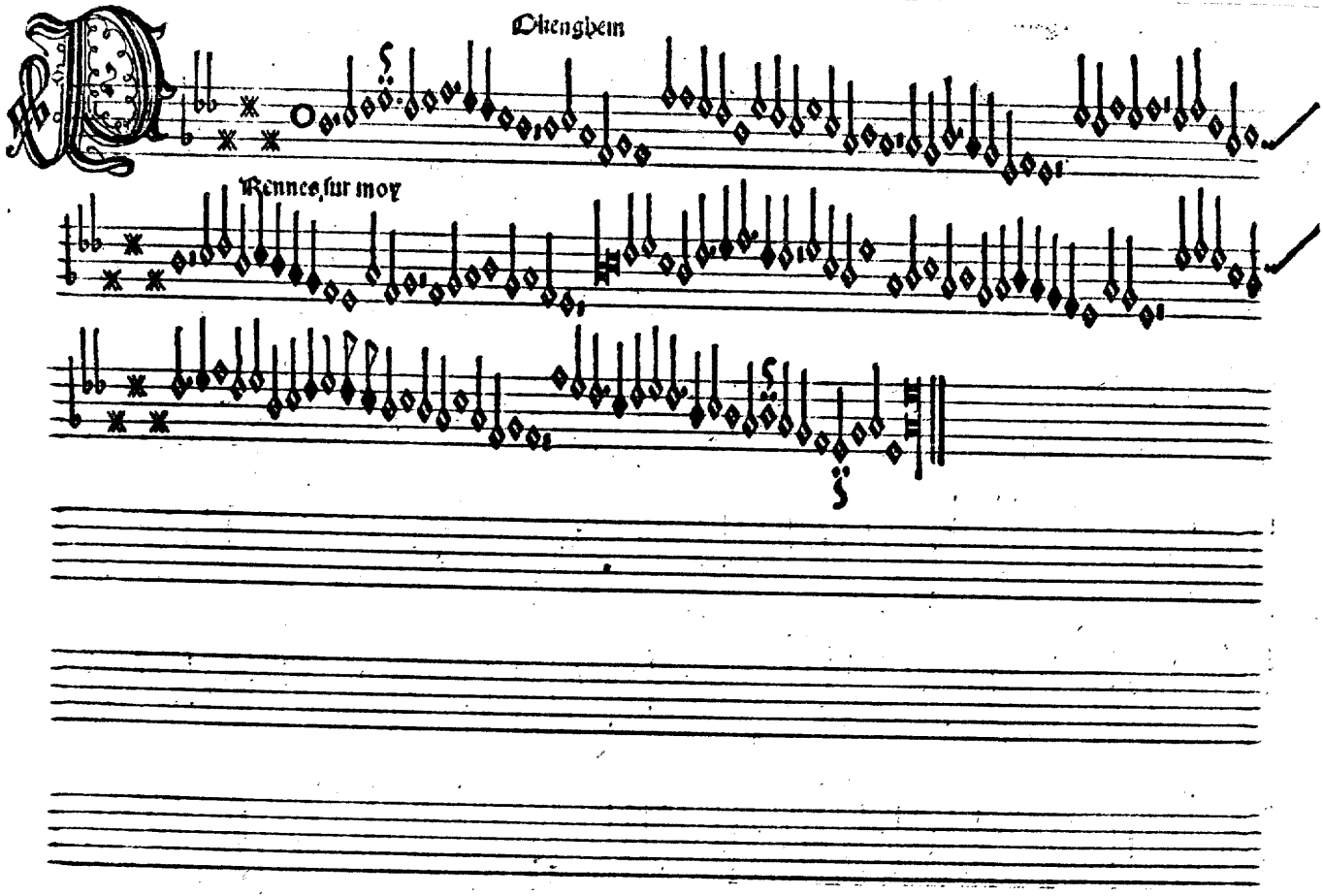

Impressum Venetiis per Octauianum Petrutiuz Fozosem pmi
sem 1503 die 10 Februarij. Cū priuilegio inuictissimi Dominij
Venetiarum q nullus possit cantum Figuratum impūmere
sub pena in ipso priuilegio contenta.

Registru; A B C D E F G H I K L M N O P Q R S T U X
Omnes quaterni.

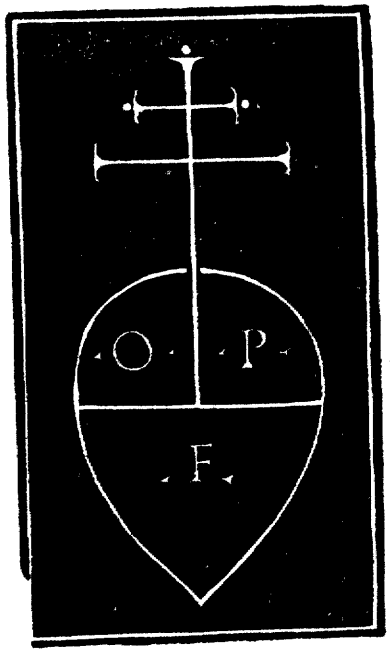

CONSERVATOIRE DE MUSIQUE
21775
BIBLIOTHÈQUE