

# 12 Concerti à cinque

## Concerto I

Tomaso Albinoni  
op. 5 No. 1

### Violino 1

**Allegro**

23

25

27

30

32

34

36

38

40

42

45

48 **Adagio**

50

52

56 **Allegro**

58

60

63

65

67

70

73

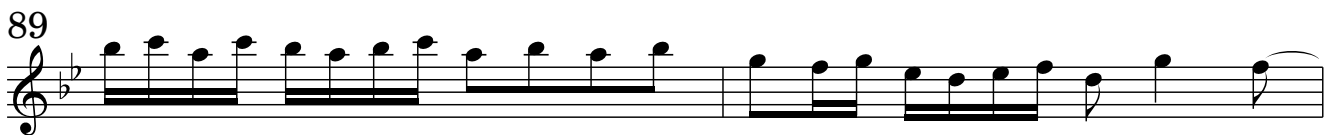
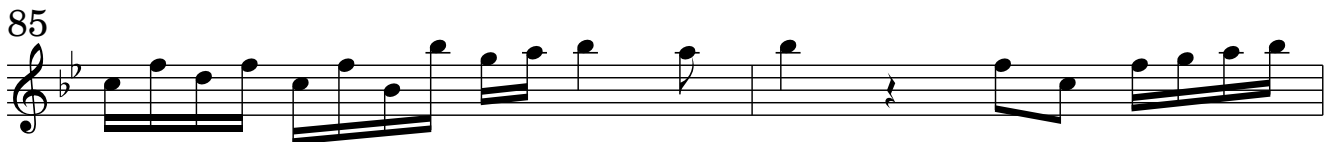

# 12 Concerti à cinque

## Concerto I

Tomaso Albinoni  
op. 5 No. 1

### Violino 2

**Allegro**

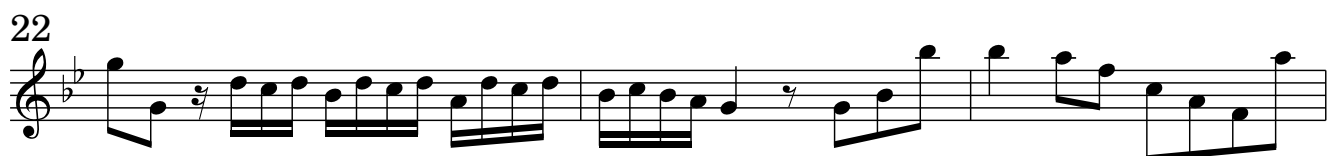

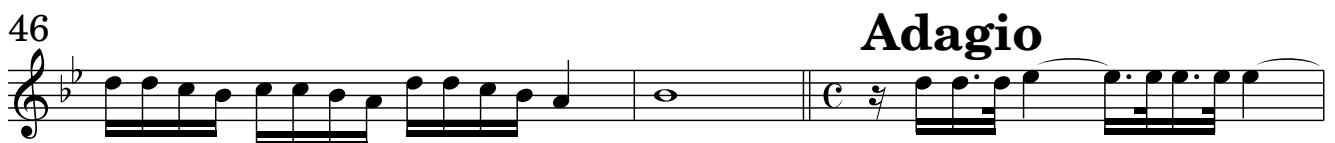
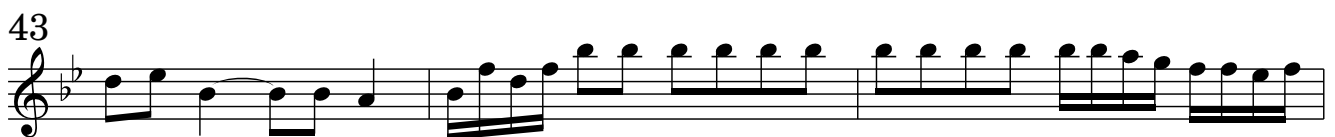
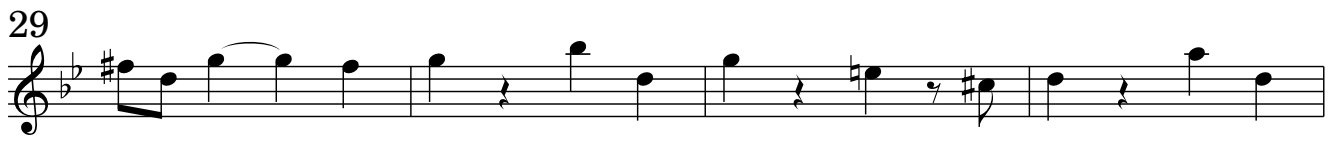

56 **Allegro**  
2

60

63

66

69

71

74

77

80

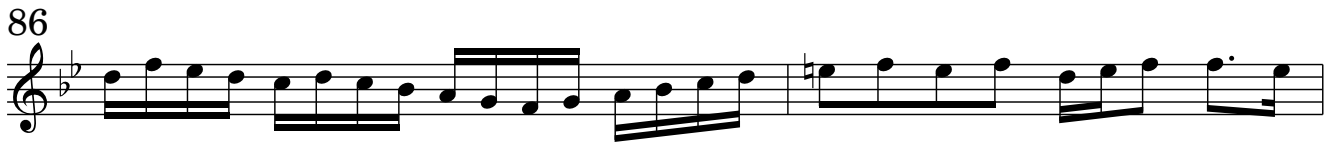

# 12 Concerti à cinque

## Concerto I

Tomaso Albinoni  
op. 5 No. 1

### Violino 3

**Allegro**

6

10

14

18

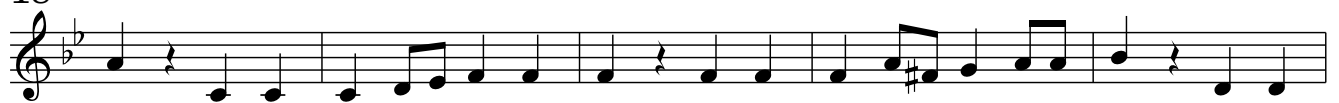

23

28

33

38

42

46

### **Adagio**

50

53 **Allegro**  
7

64

68

72

75

79

83

87

91

93

# 12 Concerti à cinque

## Concerto I

Tomaso Albinoni  
op. 5 No. 1

### Viola alto

**Allegro**

6

10

14

18

23

28

33

38

42

46

### **Adagio**

50

53

63

67

71

75

79

83

87

89

92

# 12 Concerti à cinque

## Concerto I

Tomaso Albinoni  
op. 5 No. 1

### Viola tenore

#### Allegro

6

10

14

18

23

28

33

38

42

46

#### Adagio

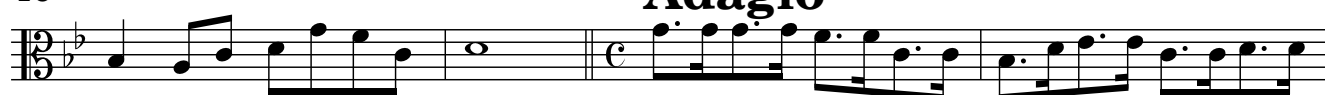

50

53

65

69

72

75

78

81

84

87

89

92

# 12 Concerti à cinque

## Concerto I

Tomaso Albinoni  
op. 5 No. 1

### Violotta/ Violino ottava

**Allegro**

6

10

14

18

23

28

33

38

42

46

**Adagio**

50

53 **Allegro**  
9

65

69

72

75

78

81

84

87

89

92

# 12 Concerti à cinque

## Concerto I

Tomaso Albinoni  
op. 5 No. 1

### Violoncello

**Allegro**

48 **Adagio**

52

**Allegro**

4

60

64

68

72

75

79

83

87

91

93

