BEETHOVEN

BAGATELLES

Opus 126

SIX PIECES

FOR THE PIANO

INTERNATIONAL MUSIC COMPANY
NEW YORK 10018

BAGATELLES

Andante con moto

Cantabile e compiacevole

L. VAN BEETHOVEN, Op. 126

1.

p dolce *cresc.* *p.*

tr *tr* *cresc.* *p*

L'istesso tempo

cresc. *dim.*

molto ten. *non troppo presto*

tr *p grazioso*

p

cresc. *dim.* *pp* *p*

La seconda parte due volte

Published by International Music Company, New York City

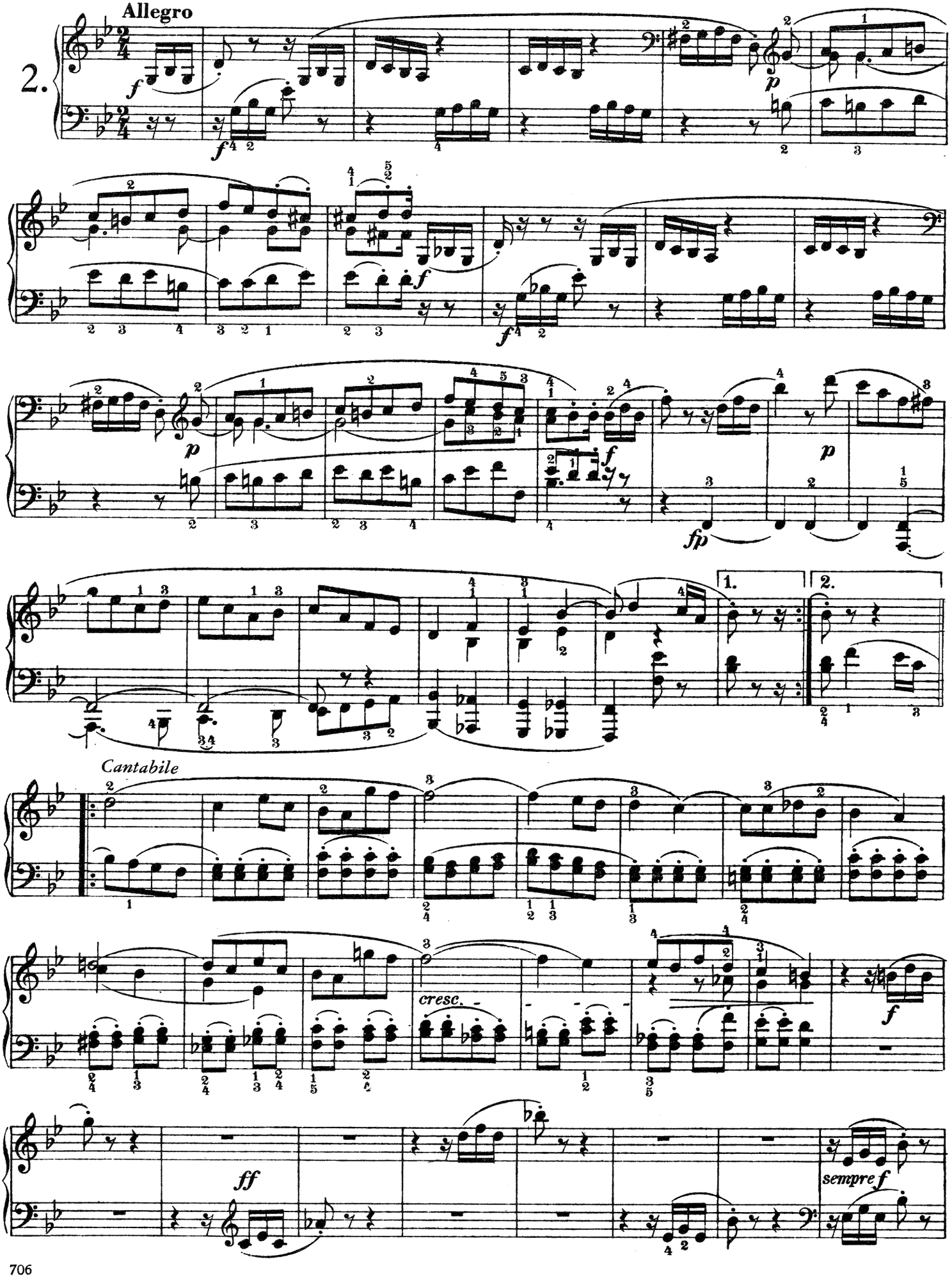
2.
Allegro
Cantabile
cresc.
sempre f

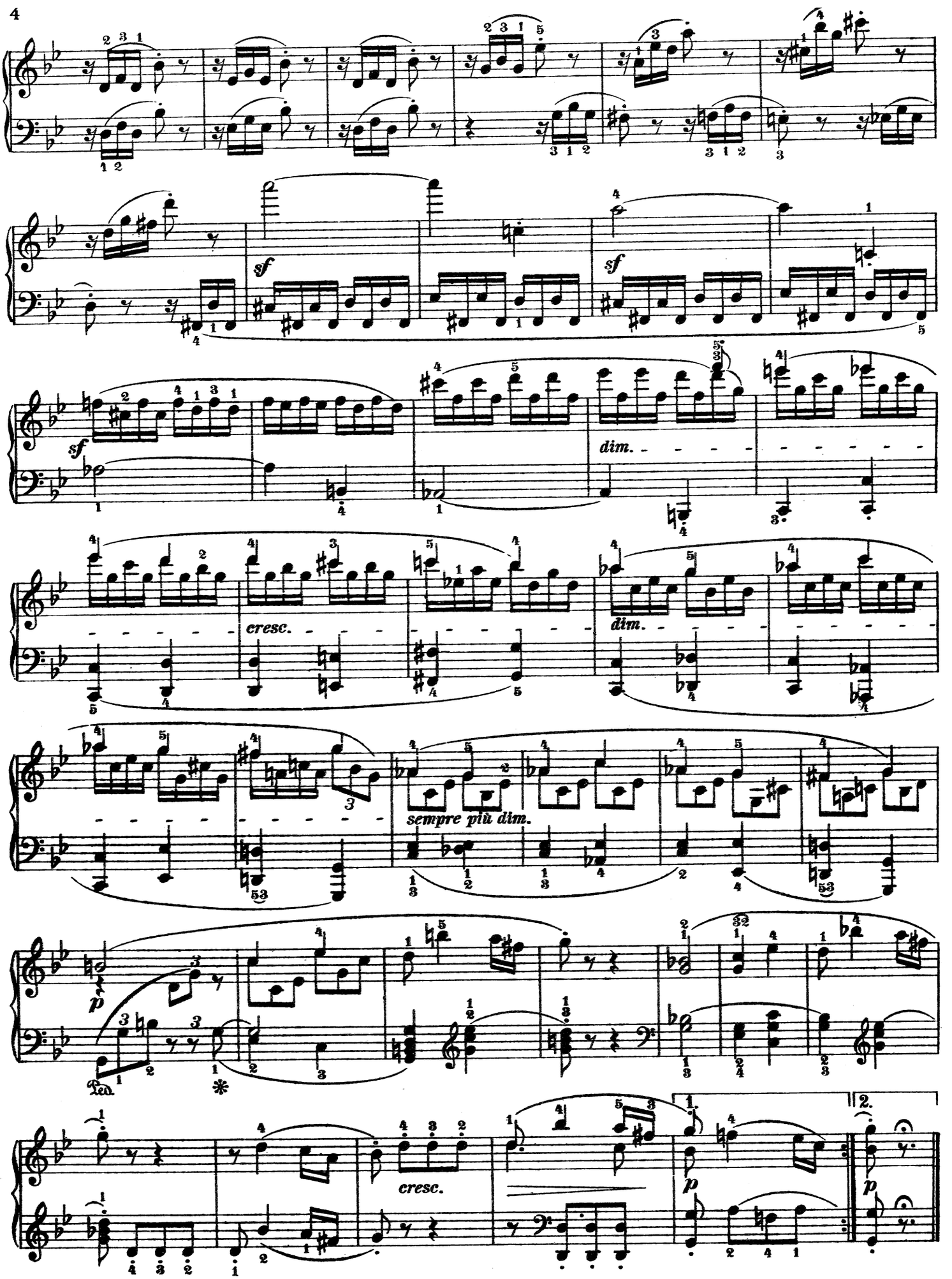
sf
sf
sf
dim.
cresc.
dim.
sempre più dim.
p
Ped.
cresc.
1.
2.
p
p

Andante *Cantabile e grazioso*

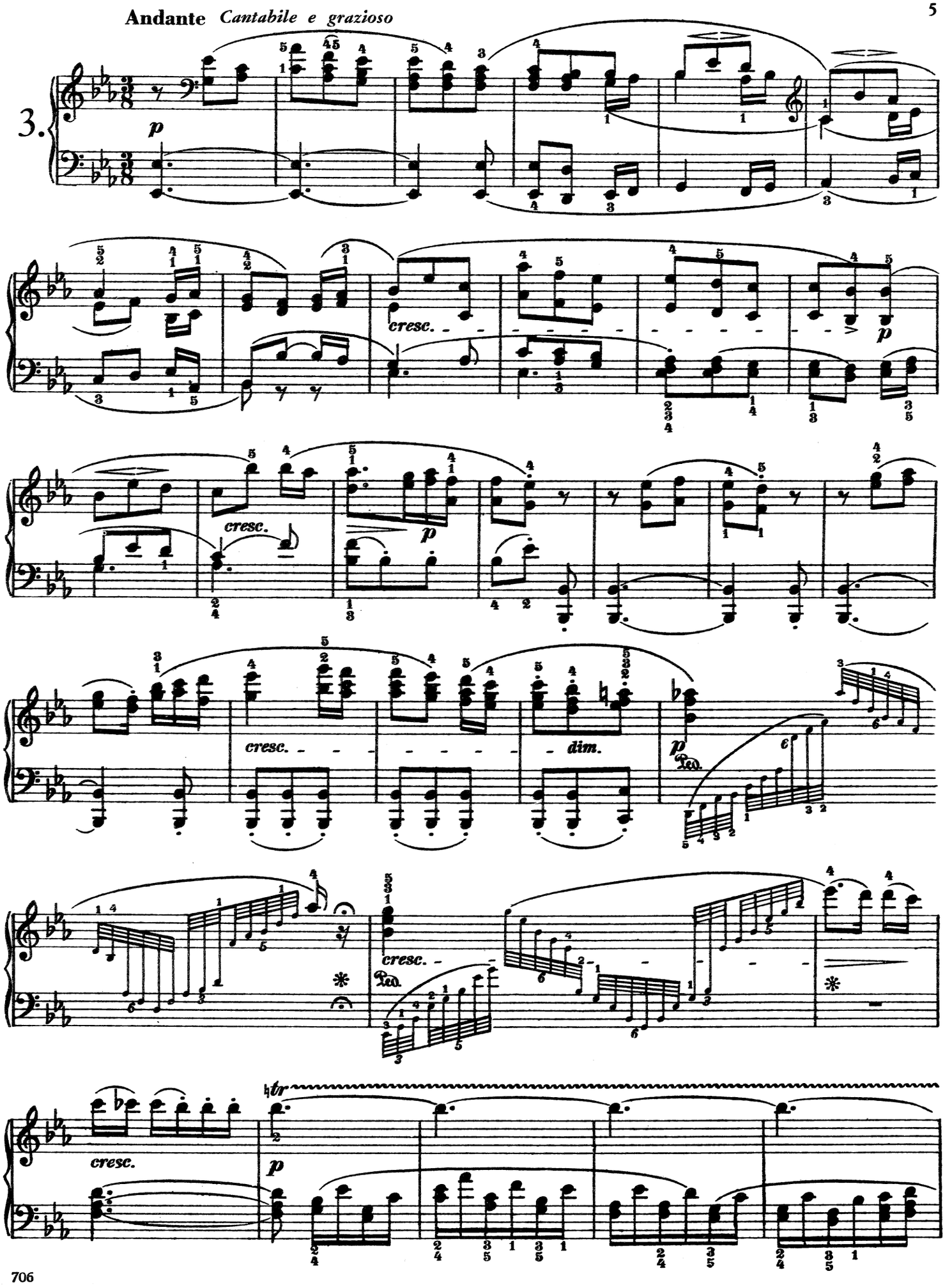

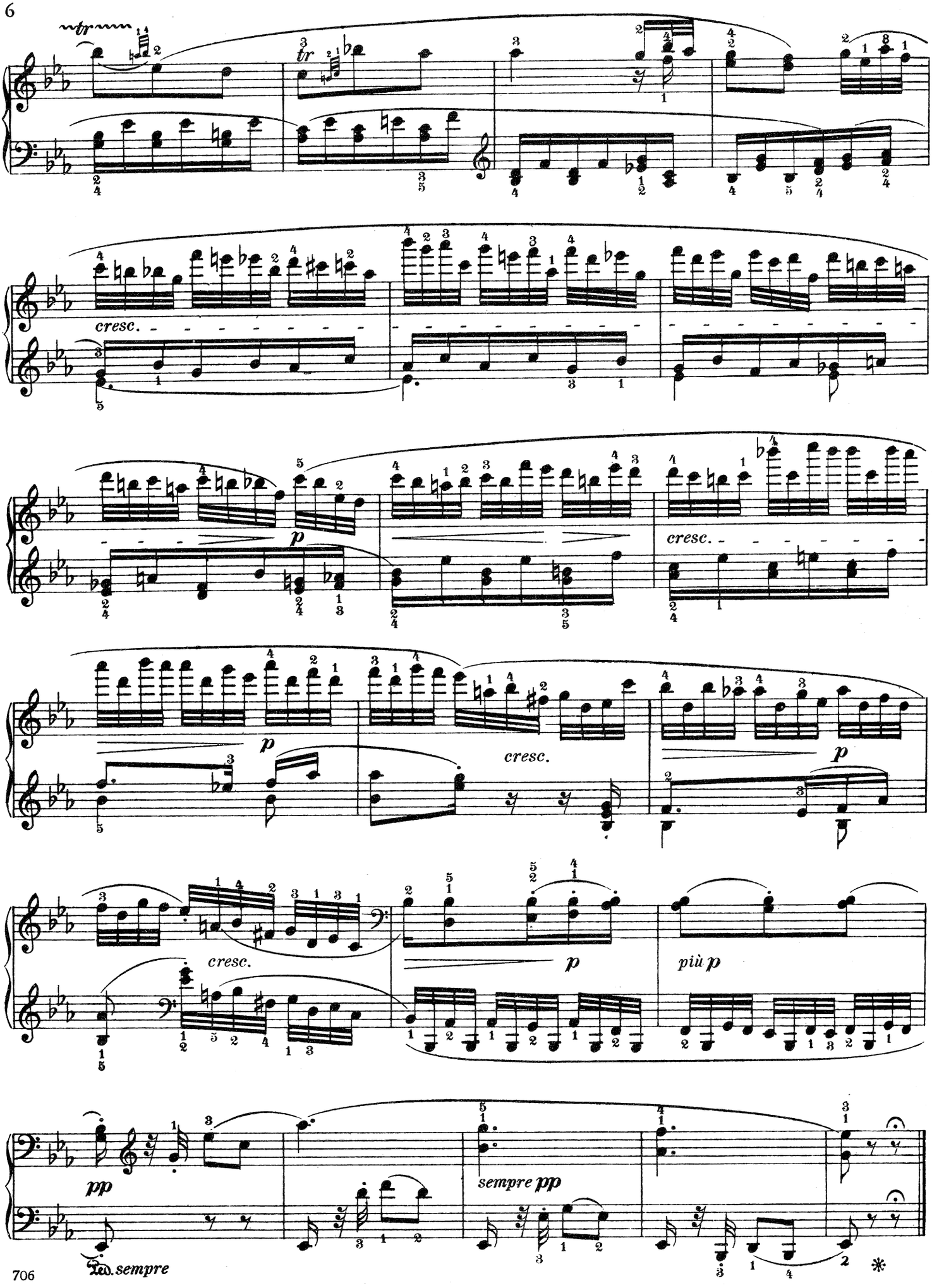
tr
cresc.
p
cresc.
p
cresc.
p
più p
pp
sempre pp
Ped. sempre
*

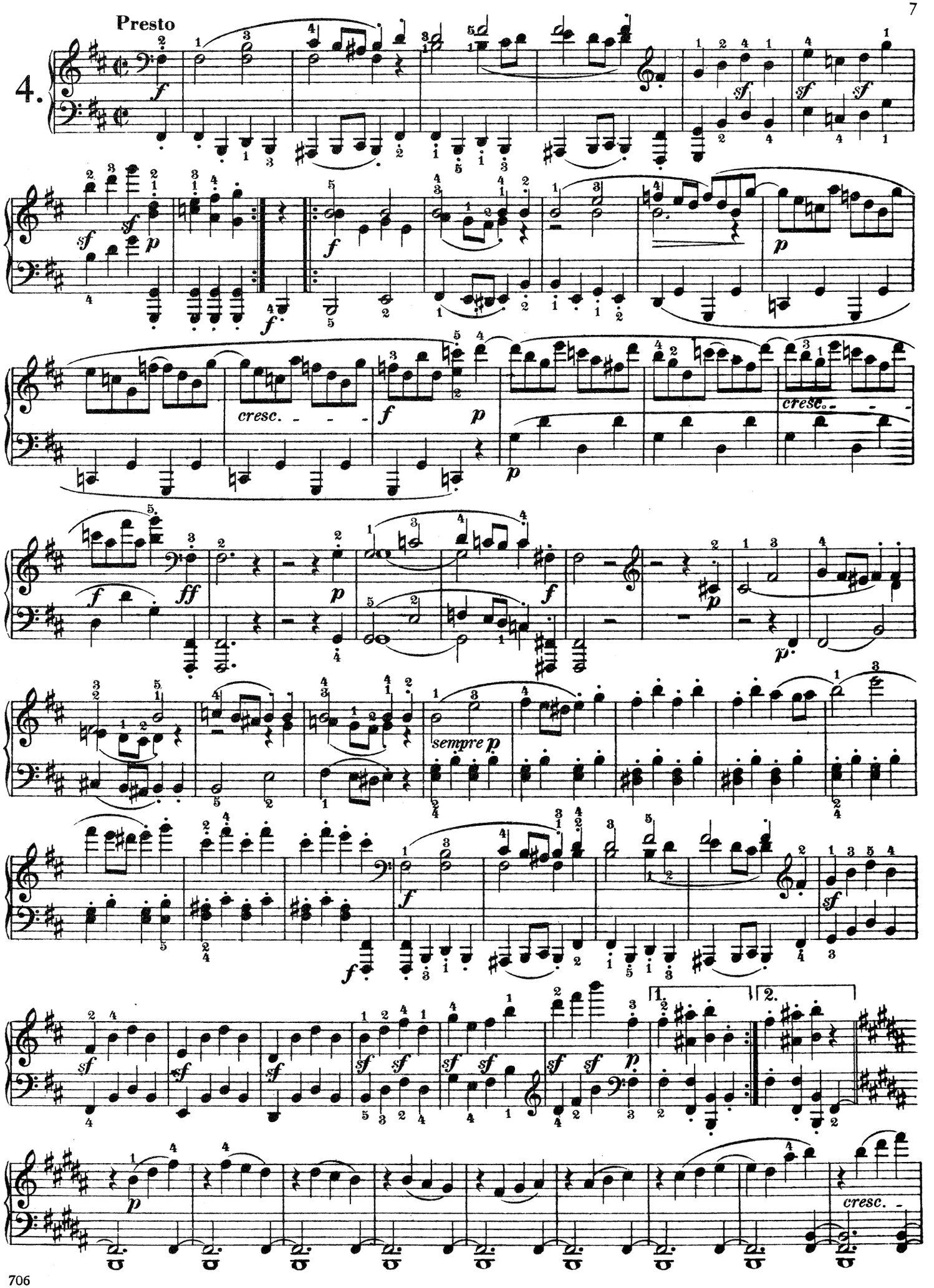
Presto
4.
cresc.
sempre p
1.
2.
cresc.

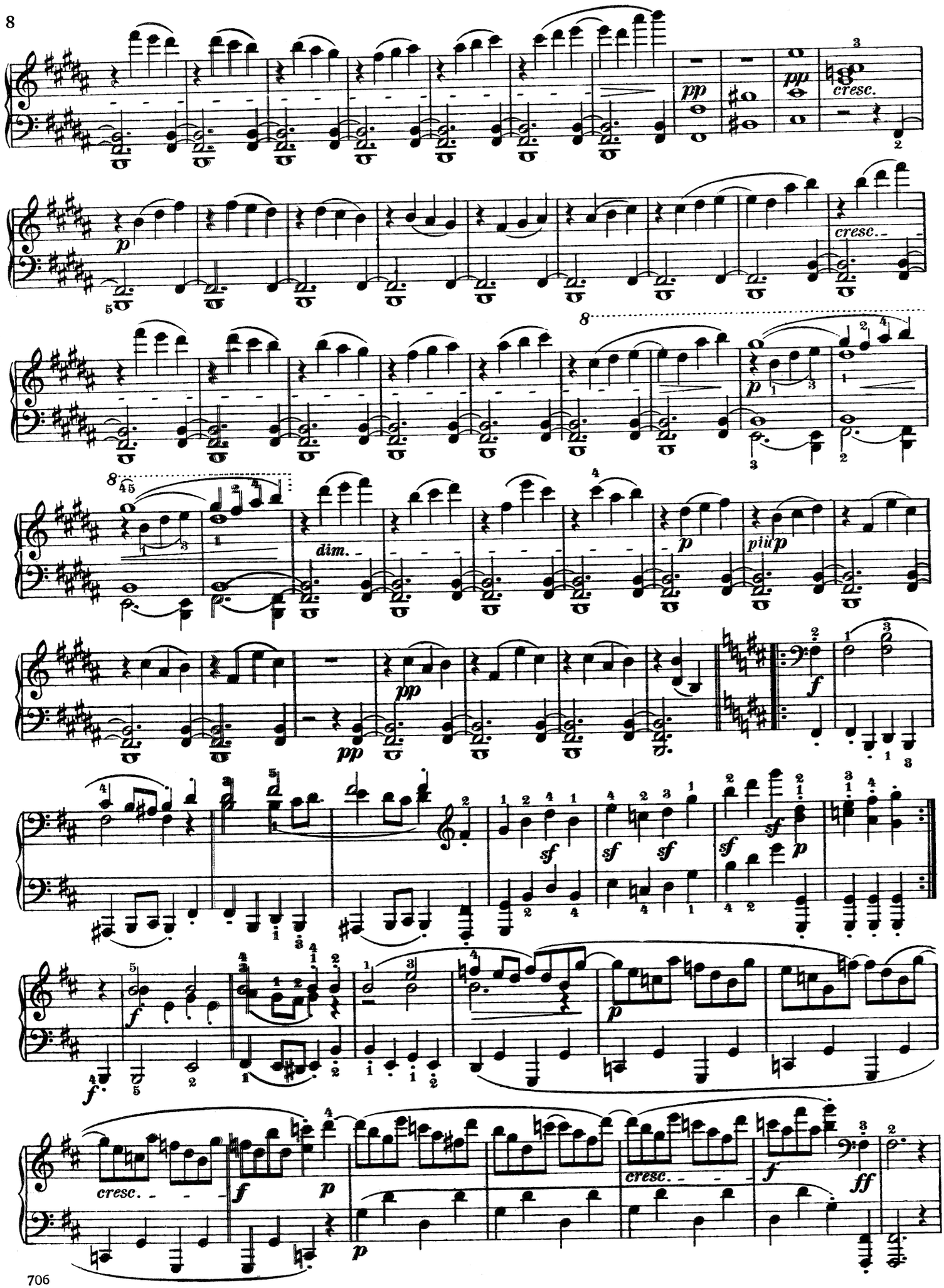
pp
cresc.
p
cresc.
8
p
8
dim.
p
più p
pp
pp
f
sf
sf
sf
sf
p
f
p
cresc.
f
p
cresc.
f
ff
p

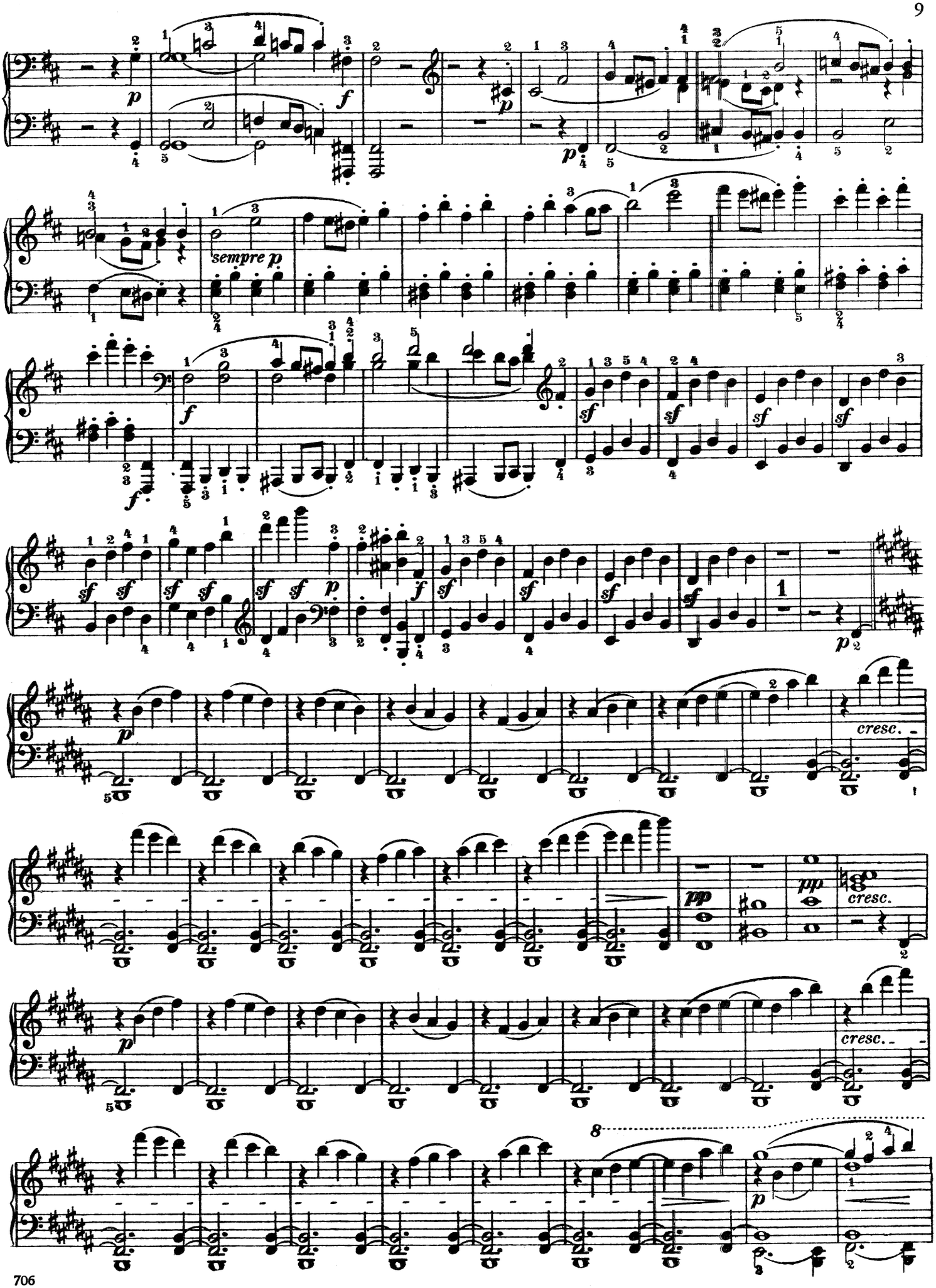
sempre p
cresc.
cresc.
cresc.

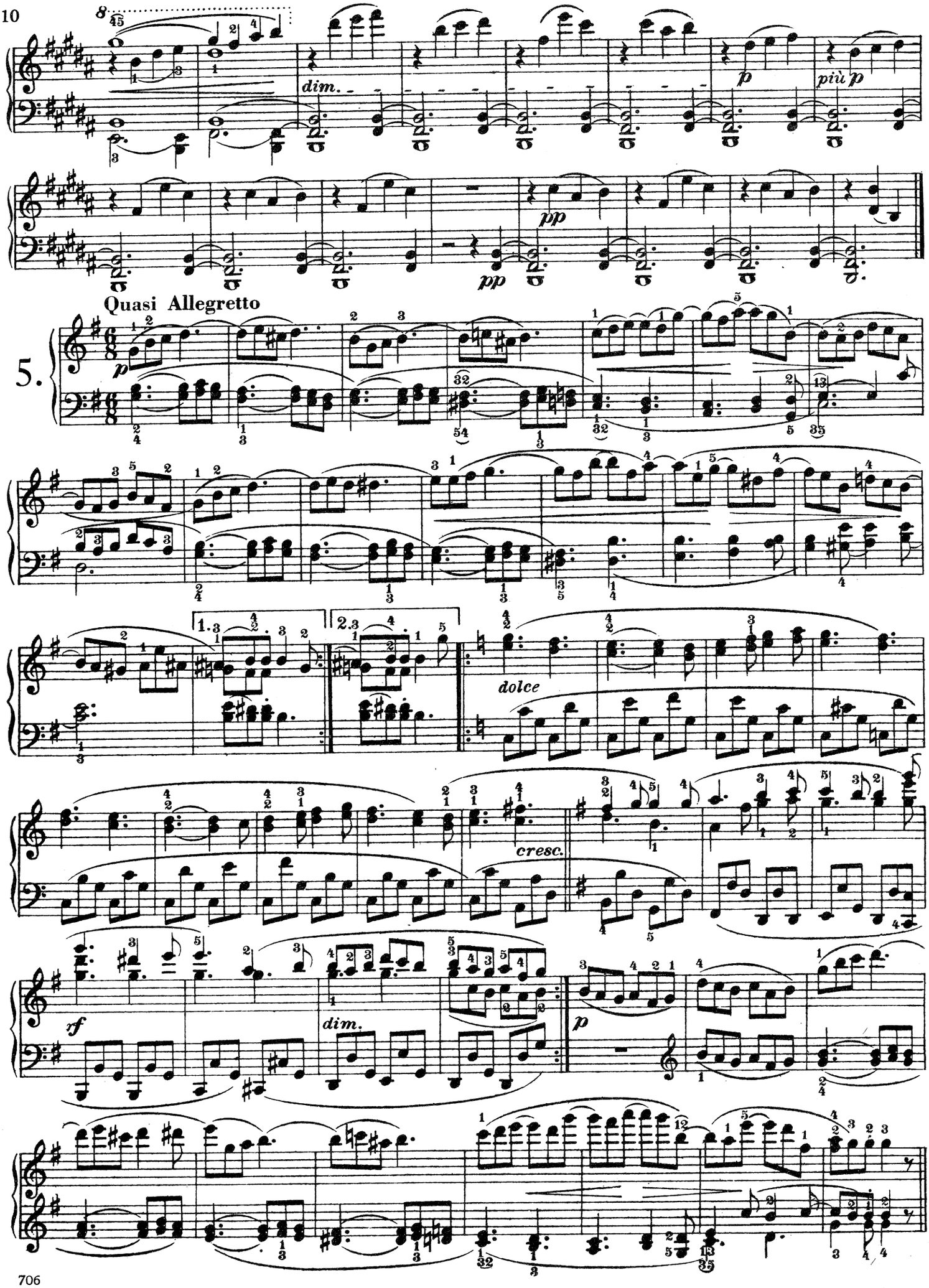
dim.
p
più p
pp
pp
Quasi Allegretto
5.
p
dolce
cresc.
rf
dim.
p

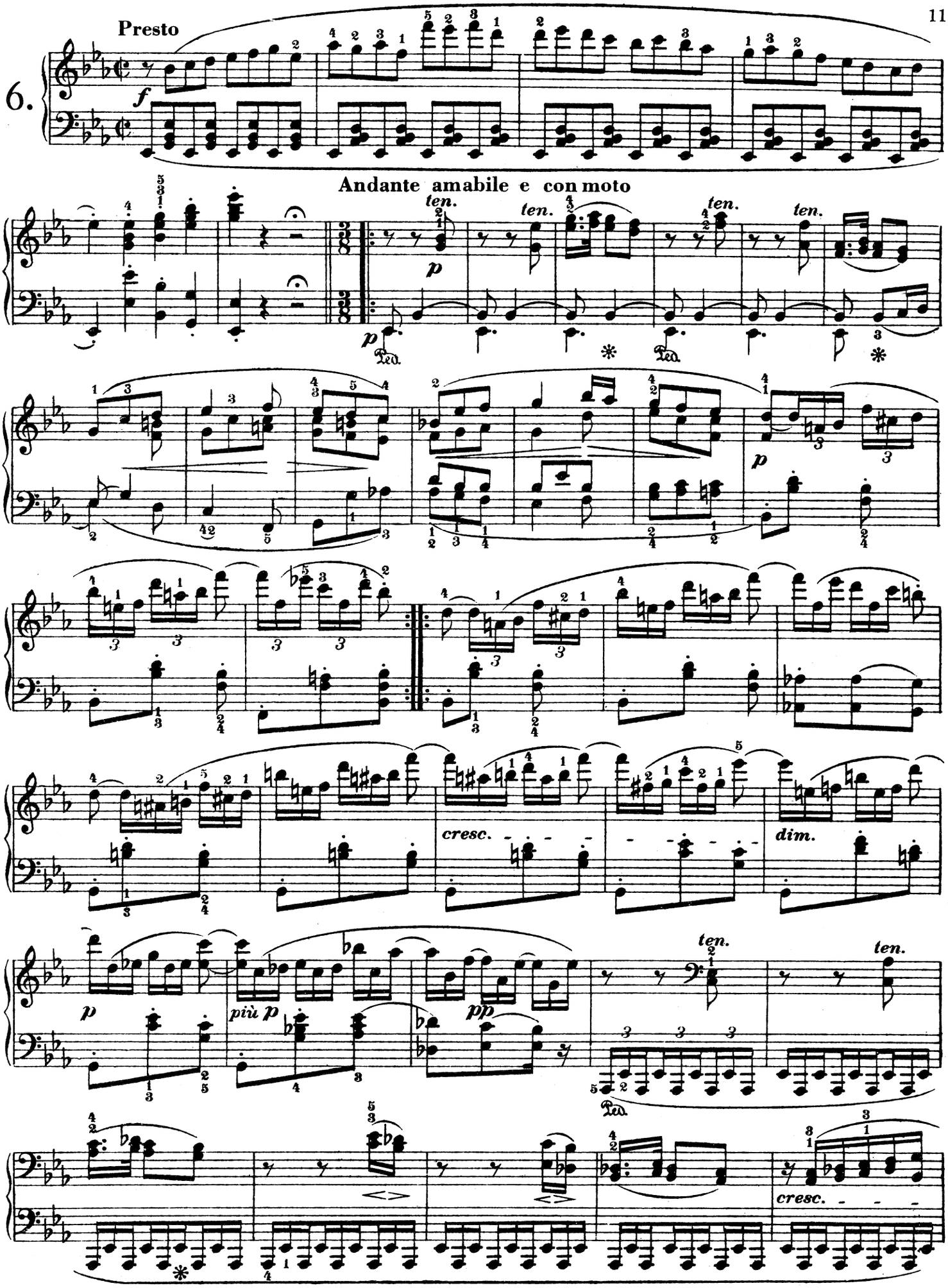
Presto
6.
Andante amabile e con moto
ten.
cresc.
dim.
più p
pp

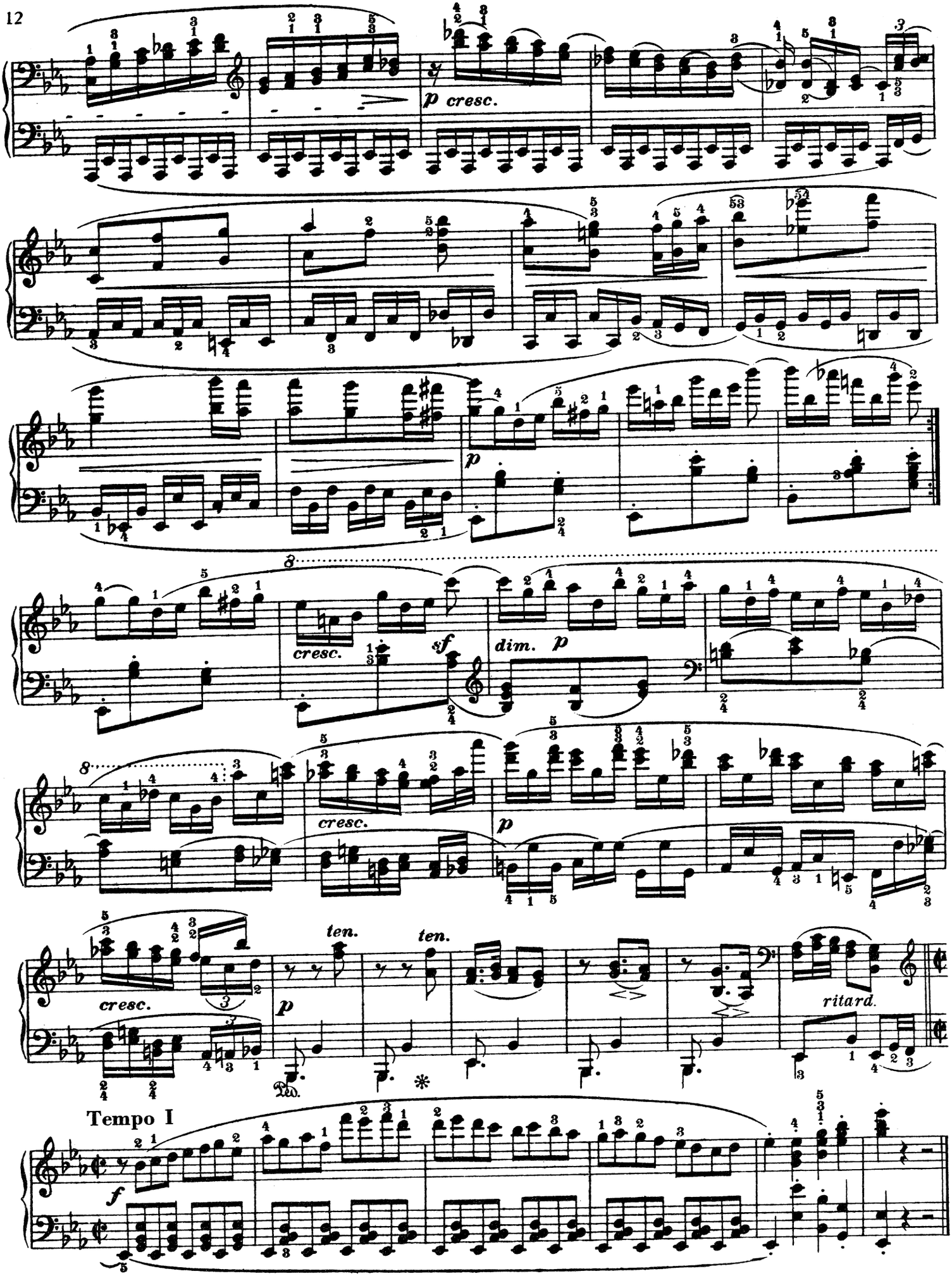
p cresc.
p
cresc.
sf
dim. p
cresc.
p
ten.
ten.
ritard.
Tempo I
f