

Piano  
TACET

228

~~P.O.  
25/10/34~~

Vereeniging van ~~1-2-3-4-5-6-7-8-9-10-11-12-13-14-15-16-17-18-19-20-21-22-23-24-25-26-27-28-29-30-31-32-33-34-35-36-37-38-39-40-41-42-43-44-45-46-47-48-49-50-51-52-53-54-55-56-57-58-59-60-61-62-63-64-65-66-67-68-69-70-71-72-73-74-75-76-77-78-79-80-81-82-83-84-85-86-87-88-89-90-91-92-93-94-95-96-97-98-99-100~~  
Radio-Amateurs

~~Wte 1/6~~

189301

P.O. ~~Wte~~

~~Wte~~ 5 1/2

~~Wte~~

~~Wte~~ 20/11

~~Wte~~ P.O.

~~Wte~~ P.O. g. 11-83

~~Wte~~ P.O. 22-g-84

2'35"

# Les Contes d'Hoffmann.

Intermezzo e Barcarole.

J. OFFENBACH.  
Arr. v. L. Weninger.

Symphonie

# Les Contes d'Hoffmann.

## Intermezzo e Barcarole.

Spieldauer  $5\frac{1}{2}$  Min.  
Durée:  $5\frac{1}{2}$  min.

Aufführungsrecht vorbehalten.  
Droits d'exécution réservés.

Piano - Direction.

J. OFFENBACH.

Arr. v. L. Weninger.

Instrument:  
2 Fl., 2 Ob., 2 Cl., 2 Fg.  
4 C., 2 Tr., 3 Trbnl.,  
Timp., Arpa & Str. Quintett.  
Vl. obl., Vcllo obl.  
Horn & Piano.

Maestoso.

Allegro moderato.

A Tempo di Minuetto.

Copyright 1922 by Anton J. Benjamin, Hamburg

A. I. B. 3195

Printed in Germany.  
Imprime en Allemagne.

"For Great Britain and Dominions"  
Feldman & Co., Music Publishers, London W.C.

Le ruega a los Srs Directores de orquesta quieran  
poner en los programas de los derechos de autores  
el nombre del autor del arreglo

Fr. (Harm.) p

Ob. (Harm.)

Fl.

Vl. I.

Fr. (Harm.) pp

Ob. (Harm.)

Tutti

ff

Timp.

poco meno.

## B Allegro moderato.

vi. *tr.*

*p*

Fl. I.

*p* (Piano Solo)

Fl. II.

Viola (Viol. obl.)

Fl. Ob. (Harm.)

Cl.

Cello (Harm.)

vi. *trem.*

Cello

Piano-Direction.

C Moderato.

Piano - Direction. 7

Handwritten *ca.* above the first staff. *rit.* appears in the first and second staves.

*a tempo* above the first staff. *a tempo* above the second staff. *p* and a triangle symbol  $\Delta$  in the bass staff.

*cresc.* in the bass staff. *f* and *dim* in the bass staff.

Handwritten *Man* above the first staff. *f* in the bass staff.

→  
Em

Handwritten: *morendo*

Handwritten: *dim.* *pp*

Handwritten: *morendo*

Handwritten: *ppp* *morendo*

Handwritten: *ppp* *morendo*

Handwritten: *morendo*

Handwritten: *morendo*

Handwritten: *Timp.* *\**

189301

# Les Contes d'Hoffmann.

2

Eigendom

Kath. Radio Omroep

Aufführungsrecht vorbehalten.  
Droits d'exécution réservés.

LYRA

N<sup>o</sup> 365

## Intermezzo e Barcarole.

Harmonium.

Maestoso.

J. OFFENBACH.  
Arr. v. L. Weninger.

ff

Allegro moderato.

Clar.

Corni.

ff pp rall.

A Tempo di Minuetto.

f

p fg ob.

Harmonium. 3

ob.  
p ff.

ff Tutti

p ff.

ff

B Allegro moderato.

Vi. I tr  
Fl. 8va  
(Piano)

Viol. obl.  
p  
Fl. ob.  
p

Clar.  
Cello

*p*  
Cello

*m.d.*  
*m.d.*

*rit. e dim.*

**C** Moderato.  
(Piano) VI.  
*p*

This system continues the music for Piano and Violin. The Piano part has a steady accompaniment, and the Violin part has a melodic line.

This system continues the music for Piano and Violin. The Piano part has a steady accompaniment, and the Violin part has a melodic line.

The second system continues the piece. It includes performance markings: *rit.* (ritardando) in the middle and *pp a tempo* (pianissimo at tempo) towards the end of the system.

The fourth system includes the marking *p* (piano) at the beginning and *dim.* (diminuendo) towards the end.

# Les Contes d'Hoffmann.

Intermezzo e Barcarole.

Violino obbligato

LYRA

N<sup>o</sup> 365

Aufführungsrecht vorbehalten.  
Droits d'exécution réservés.

J. OFFENBACH.  
Arr. v. L. Weninger.

Maestoso.

Allegro moderato.

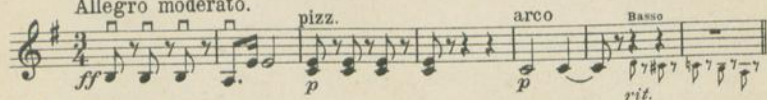

A Tempo di Minuetto.

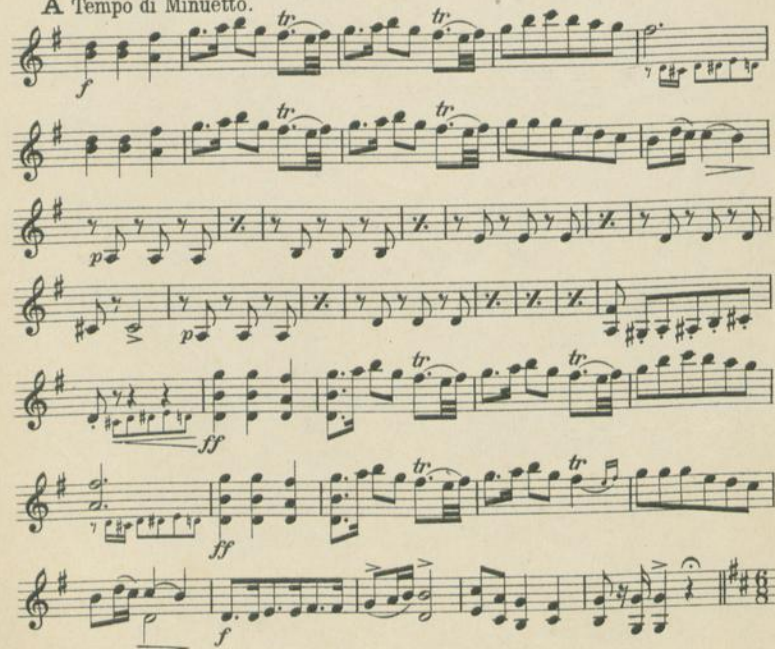

## B Allegro moderato.

1 Fl. Piano

(Solo) 2 Cl. Harm. p

*p espr.*

Cello pp

C Moderato. Piano

1-8 2 3 4 5 6 7 8

*rit.*

*pp dolce espr.*

*I rit.* *p*

*a tempo*

*sf* *f* *p*

*p dolce* *dim.* *pp*

*ppp* *dim.* *morendo*

LYRA

Eigendom  
Kath. Radio Omroep

## Les Contes d'Hoffmann.

Intermezzo e Barcarole.

Violoncello obligato.

No 365

Aufführungsrecht vorbehalten.  
Droits d'exécution réservés.

J. OFFENBACH.

Arr. v. L. Weninger.

Maestoso.

Allegro moderato.

A Tempo di Minuetto.

3  
Violoncello obligato

4 5 6

*p*

*V.*

*Im Trio*

*tr.*

*ff*

*f*

**B Allegro moderato.**

Fl. Piano

*(sta)*  
Vl. obl.

Cl. Harm.

Violoncello obbligato score, first system. The music is in G major and 6/8 time. It features a treble clef staff with a *V* (Violoncello) marking and a *pp* dynamic. The bass clef staff has a *pp* dynamic. The music includes a *cresc.* (crescendo) marking and a *dim.* (diminuendo) marking. There are also *rit.* (ritardando) markings and a *2* (second ending) marking.

Violoncello obbligato score, second system. The music continues in G major and 6/8 time. It features a *pp dolce espr.* (pianissimo dolce espressivo) dynamic. There is a *V* marking and a *rit.* marking.

Violoncello obbligato score, third system. The music continues in G major and 6/8 time. It features a *pp dolce espr.* dynamic. There is a *V* marking and a *rit.* marking.

Violoncello obbligato score, fourth system. The music continues in G major and 6/8 time. It features a *pp dolce espr.* dynamic. There is a *V* marking and a *rit.* marking.

Violoncello obbligato score, fifth system. The music continues in G major and 6/8 time. It features a *pp dolce espr.* dynamic. There is a *V* marking and a *rit.* marking.

## C Moderato.

Arpa 8  
Piano

Arpa 8 Piano score, first system. The music is in G major and 6/8 time. It features a *pp dolce espr.* dynamic. There is a *V* marking and a *rit.* marking.

Arpa 8 Piano score, second system. The music continues in G major and 6/8 time. It features a *pp dolce espr.* dynamic. There is a *V* marking and a *rit.* marking.

Arpa 8 Piano score, third system. The music continues in G major and 6/8 time. It features a *pp dolce espr.* dynamic. There is a *V* marking and a *rit.* marking.

Arpa 8 Piano score, fourth system. The music continues in G major and 6/8 time. It features a *pp dolce espr.* dynamic. There is a *V* marking and a *rit.* marking.

Violoncello obbligato.

Tacet

Va tempo

Im Trio

K.T.

189301

~~207~~

niet gebruikt

Eigendom  
Kath. Radio Omroep

№ 365

# Les Contes d'Hoffmann.

Intermezzo e Barcarole.

Instrum.:  
2 Fl., 2 Ob., 2 Cl., 2 Fg.,  
4 C., 2 Tr., 3 Trbnl.,  
Timp., Arpa & Str. Quintett.  
Vi. obl., Vcllo obl.  
Harm. & Piano.

Spieldauer  
Durée: 5½ Min. Duration

J. OFFENBACH.  
Arr. v. L. Weninger.

Aufführungsrecht vorbehalten.  
*Droits d'exécution réservés.*

Violino I.

## Les Contes d'Hoffmann.

Intermezzo e Barcarole.

Spieldauer  
Durée: 5½ Min. Duration

No 365

Instrum.:  
2 Fl., 2 Ob., 2 Cl., 2 Fg.,  
4 C., 2 Tr., 3 Trbnl.,  
Timp., Arpa & Str. Quintett.  
Vi. obl., Vcllo obl.  
Harm. & Piano.

Aufführungsrecht vorbehalten.  
Droits d'exécution réservésViolino I.J. OFFENBACH.  
Arr. v. L. Weninger.

Maestoso.

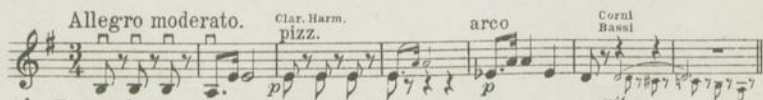

ff Tutti

Copyright 1922 by Anton J. Benjamin, Hamburg.  
Verlag von Anton J. Benjamin, Leipzig.

A. J. B. 3195

Sole agency for Great Britain  
B. Feldman & Co., Music Publishers, London W/C.

Made in Germany. Imprimé en Allemagne.

Violino I<sup>3</sup>

Violino I<sup>3</sup> musical score. The first system shows a melodic line with trills (tr.) and a second system with a forte (ff) dynamic marking.

B Allegro moderato.

Musical score for Flute 1 (Fl. 1) and Violoncello (Cello). The Flute part is marked (Piano) and includes a section for Violoncello Harmonica (Vobl. Harm.). The Cello part includes fingerings 1 through 7.

Musical score for Flute Ob. (Fl. Ob.) and Clarinet (Clar. (Harm.)). The Flute Ob. part includes trills (tr.) and fingerings 8 through 13. The Clarinet part includes fingerings 8 through 13.

## C Moderato.

## Violino I.

Arpa (Piano) etc.

*pp dolce espr.*

*sf* *sf* *a tempo* *p rit.*

*dim.* *p* *p dolce*

*dim.* *pp*

*dim.* *morendo* *ppp*

Violino II.

Allegro moderato.

Begin 24

B

Fl. I.

1

Viola

3

Clar. I.

pp

Moderato.

Harfe

cresc.

rit.

dim.

C

pp

pp

rit. Va tempo

1 p

sf

sf

cresc.

f

f

dim.

dolce

p

pp

pp

dim.

ppp

für 50

B Allegro moderato. Viola.

Fl. I. Solg. 4

Ob. Clar. II. 3

pp rit. dim. 8

C Moderato. Harfe

pp

rit. 1

a tempo

cresc.

dim. p dolce

pp ppp

12-13

## LES CONTES D'HOFFMANN.

No 365

Intermezzo e Barcarole. Aufführungsrecht vorbehalten.  
Droits d'exécution réservés.

Violoncello.

J. OFFENBACH.

Arr. Leopold Weninger.

Maestoso.

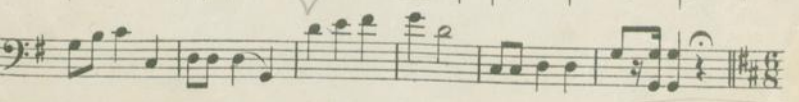
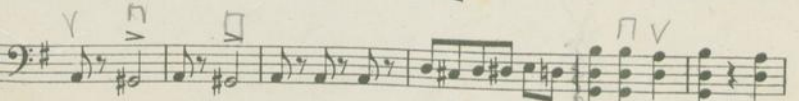
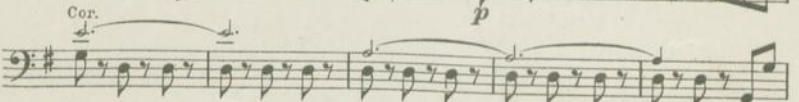
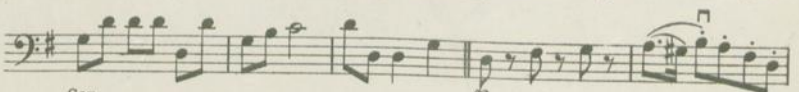
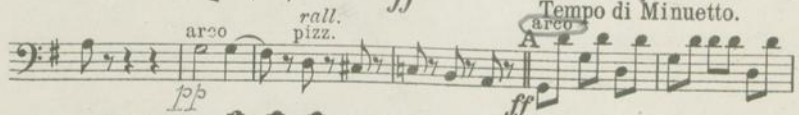
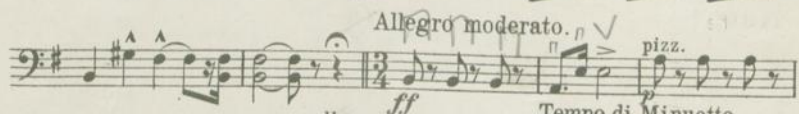
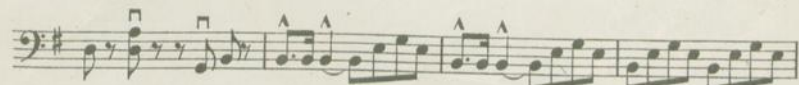
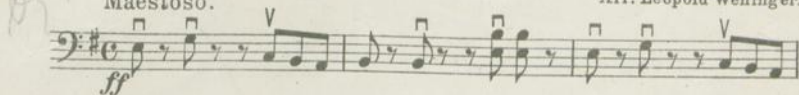

Zeit

Violoncello.

**B Allegro moderato**  
14

*Tutti*  
*Solo*

*pp* *pp*

*rit.* *Moderato.*  
Harfe.

*cresc.* *dim.*

*pp*

*sf* *rit.* *al tempo* *p*

*sf* *cresc.* *f* *dim.* *p*

*dolce* *p* *pp*

*dim.* *ppp*

# LES CONTES D'HOFFMANN.

No 365

Intermezzo e Barcarole.

Aufführungsrecht vorbehalten.  
Droits d'exécution réservés.

START [C]

Basso.

J. OFFENBACH.  
Arr. Leopold Weninger.

Maestoso.

Allegro moderato.

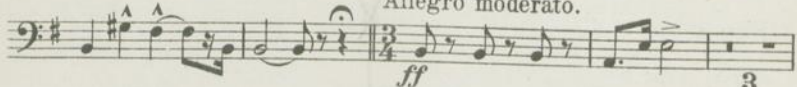

A Tempo di Minuetto.

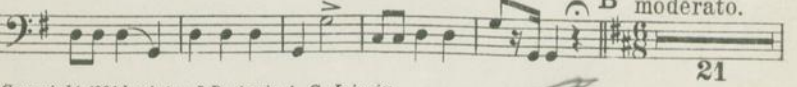
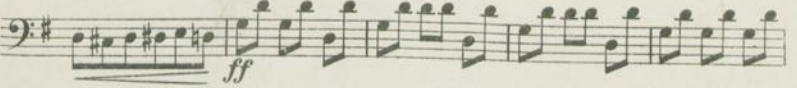
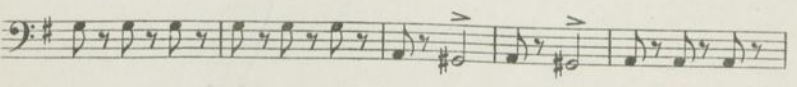
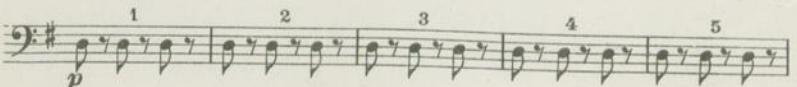
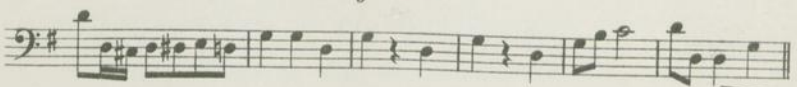

Allegro moderato.

Handwritten signature: *Lien*

Basso.

Flauto Cello

2

3

2 3

HERE

*rit.* C *Moderato.*

*pizz.*

*pp* *pp*

*rit.*

*sf* *p* *sf* *p*

1

*a tempo*

*sf* *cresc.*

*f* *f* *p*

1-10

*pp* *ppp*

*dim.*

## LES CONTES D'HOFFMANN.

No 365

Intermezzo &amp; Barcarole.

Aufführungsrecht vorbehalten.  
Droits d'exécution réservés.

Maestoso.

Flauto I.  
(Flûte)J. OFFENBACH.  
Arr. v. L. Weninger.

All<sup>o</sup> mod<sup>to</sup>. Tempo di Minuetto.

B Allegro moderato.

## Flauto I.

1 2 3 4 5 6

*pp*

7 8 *rit.* 9 10 *Moderato.* *Tacet* 1

*cresc.* *dim.* *pp*

2 3 4 5 6 7

8 9 10 11 12 13

14 15 16 17 18 19

1 2

3 4 5 *rit.* 6 *a tempo* 7 8

9 10 11 12 13 14

*cresc.* *f* *dim.* *p*

*pp*

*dim.* 3

# LES CONTES D'HOFFMANN.

Nº365

Intermezzo & Barcarole.

Aufführungsrecht vorbehalten.  
Droits d'execution réservés.

Maestoso.  
Piccolo

Flauto II u. Piccolo.  
(Flûte)

J. OFFENBACH.  
Arr. v. L. Weninger.

All<sup>o</sup> mod<sup>o</sup>. Tempo di Minuetto.

B Allegro moderato.

Grand Solo

## Flauto II u. Piccolo.

**C** Moderato.

Harfe

TACET

*pp*

*rit.*

*a tempo*

*cresc. -*

*f* *dim.* *p*

*pp*

*dim.*

**4**

Detailed description of the musical score: The score is written for Flauto II or Piccolo in G major (one sharp) and common time. It begins with a 'C' time signature and a 'Moderato' tempo marking. The first staff includes a 'Harfe' marking above the first few notes and a 'TACET' instruction above the second staff. The music consists of a series of eighth-note patterns. Dynamics include *pp* (pianissimo) at the start, *f* (forte) later on, and *pp* again towards the end. There are also markings for *rit.* (ritardando), *a tempo*, *cresc.* (crescendo), and *dim.* (diminuendo). The piece ends with a 4-measure rest.

## LES CONTES D'HOFFMANN.

N<sup>o</sup> 365

Intermezzo e Barcarole.

Aufführungrecht vorbehalten.  
Droits d'exécution réservés.

Oboe I.

J. OFFENBACH.  
Arr. Leopold Weninger.

Maestoso.

Allegro moderato.

Tempo di Minuetto.

## Oboe I.

## LES CONTES D'HOFFMANN.

Intermezzo &amp; Barcarole.

Aufführungsrecht vorbehalten.  
Droits d'exécution réservés.

Oboe II.

J. OFFENBACH.  
Arr. v. L. Weninger.

Maestoso.

*ff*

Allegro moderato.

*p*

A Tempo di Minuetto.

*f*

*p*

Fl. II 7/7

*ff*

B Allegro moderato.

*f*

*p*

rit.

C Moderato.

*pp*

*p*

*sf*

*dim.*

rit. a tempo

## LES CONTES D'HOFFMANN.

Intermezzo e Barcarole.

Aufführungsrecht vorbehalten.  
Droits d'exécution réservés.N<sup>o</sup> 365Clarinetto I in A.  
(Clarinet)J. OFFENBACH.  
Arr. Leopold Weninger.

Maestoso.

Allegro moderato.

Solo

rall.

Tempo di Minuetto.

Allegro moderato.

F. II

Copyright 1931 by Anton J. Benjamin A.-G., Leipzig

Verlag Anton J. Benjamin A.-G., Leipzig A. J. B. 3495

## Clarinetto I in A.

Fl. Ob. *pp* *Solo* *echo* *3* *1* *pp*

*cresc.* *dim.* *rit.* *Moderato.* *Harfe* *pp*

*rit.* *a tempo* *pp*

*cresc.* *f* *dim.* *pp*

*pp*

*dim.* *3*

12-13

## LES CONTES D'HOFFMANN.

No 365

Intermezzo e Barcarole.

Aufführungsrecht vorbehalten.  
Droits d'exécution réservés.Clarinetto II in A.  
(Clarinet)J. OFFENBACH.  
Arr. Leopold Weninger.

Maestoso.

*ff*

Allegro moderato.

Tempo di Minuetto.

1 A *tr*

*pp* *f*

*tr* *tr* *tr*

Fag. I

*p* *p* *ff*

1

*tr* *tr* *tr*

*f*

3 Allegro moderato.

9 *pp*

Solo

*p* *pp*

3 1

## Clarinetto II in A.

Moderato.  
Harfe.

*pp* *cresc.* *rit.* *dim.* **C**

*pp*

1 2 3 4 5

6 7 8

*rit.* *a tempo*

*cresc.*

*dim.* *pp*

*dim.*

3

## LES CONTES D'HOFFMANN.

Intermezzo e Barcarole.

Aufführungerecht vorbehalten.  
Droits d'exécution réservés.

No 365

Fagotto I.  
(Bassoon)J. OFFENBACH.  
Arr. Leopold Weninger.

Maestoso.

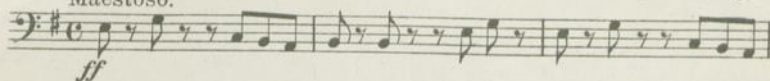

Allegro moderato.

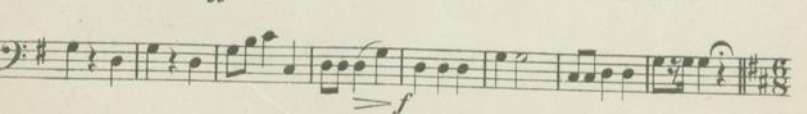
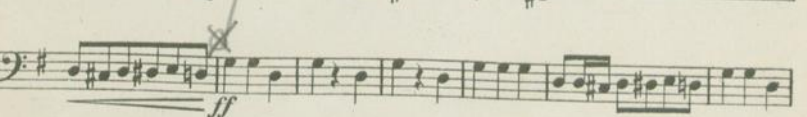
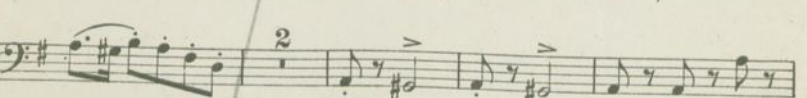
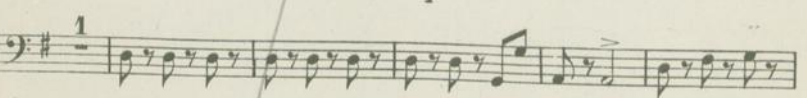
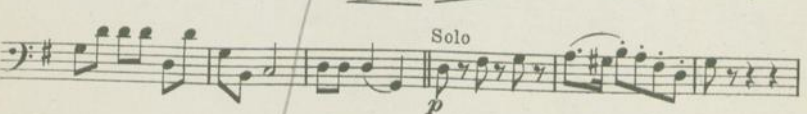
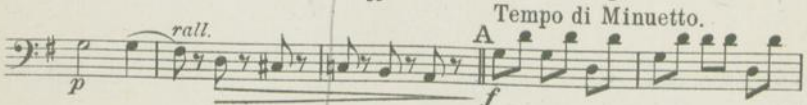
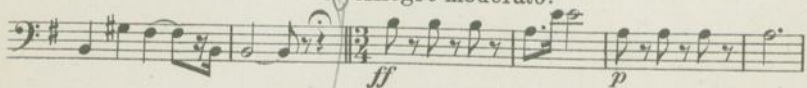

## Fagotto I.

B Allegro moderato.

19

Solo Cello

4

Solo

C Moderato.

1

14

Cello

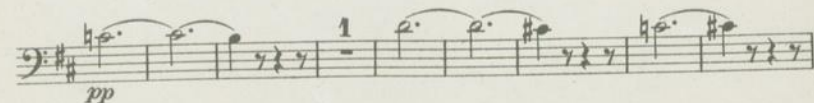
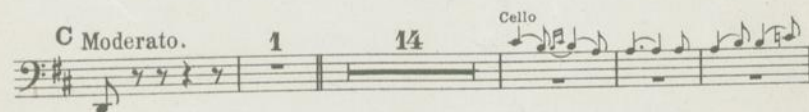

## Les Contes d'Hoffmann.

N<sup>o</sup> 365

Intermezzo e Barcarole.

Aufführungsrecht vorbehalten.  
Droits d'exécution réservés.Fagotto II.  
(Bassoon)J. OFFENBACH.  
Arr. v. L. Weninger.

Maestoso.

Allegro moderato.

A Tempo di Minuetto.

B Allegretto mod. C Moderato.

## LES CONTES D'HOFFMANN.

Intermezzo e Barcarole. Aufführungsrecht vorbehalten.  
Droits d'exécution réservés.

No 365

Corno I e II.

(Horns)

J. OFFENBACH.

Arr. Leopold Weninger.

in F Moderato.

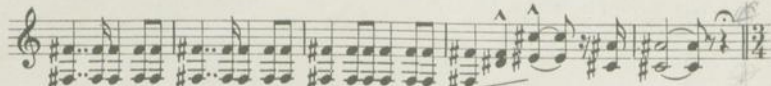

Allegro moderato.

A Tempo di Minuetto.

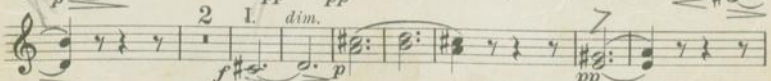
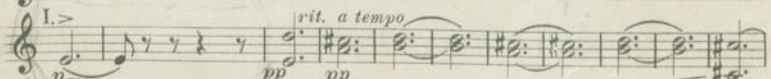
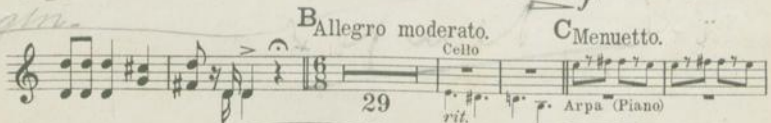
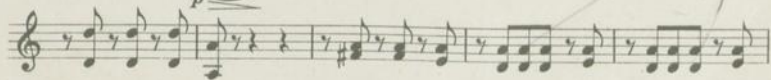
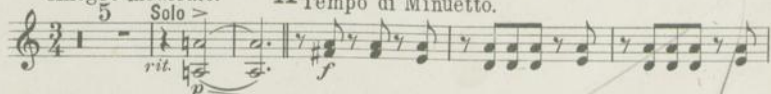

## Les Contes d'Hoffmann.

N<sup>o</sup> 365

Intermezzo e Barcarole.

Aufführungsrecht vorbehalten.  
Droits d'exécution réservés.Corno III e IV.  
(Horns)J. OFFENBACH.  
Arr. v. L. Weninger.

in F.

Maestoso.

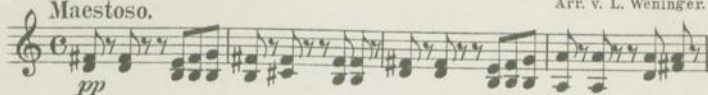
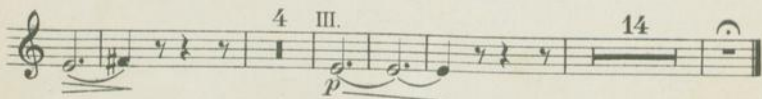
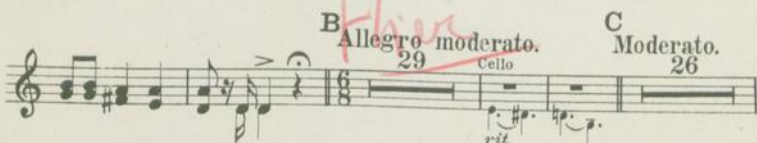
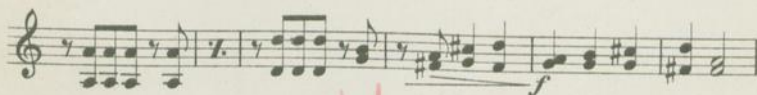
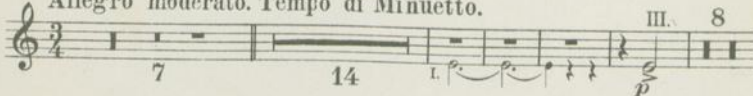
A  
Allegro moderato. Tempo di Minuetto.

## LES CONTES D'HOFFMANN.

Intermezzo e Barcarole.

Aufführungsrecht vorbehalten.

Droits d'exécution réservés.

No 365

in A

Maestoso.

(Cornet) Tromba I  
e obligat.

J. OFFENBACH.

Arr. Leopold Weninger.

*ff*

*Allegro moderato.*

Corno I. Harm.

5 *p rit.*

A Tempo di Minuetto.

Corno I.

*mf*

4

4

*ff*

8

B Allegretto moderato.

C Moderato.

Cello

29 *rit.*

Arpa (Piano)

24

Corno I. (Harm.)

*p*

*pp rit. a tempo*

2

*mf*

*pp*

5

## LES CONTES D'HOFFMANN.

Intermezzo e Barcarole.

Aufführungsrecht vorbehalten.  
Droits d'exécution réservés.

No 365

**Tromba II.**  
(Cornet)J. OFFENBACH.  
Arr. Leopold Weninger.

in A

Maestoso.

Allegro moderato. 1

A Tempo di Minuetto.

B Allegretto moderato.

C Moderato.

N<sup>o</sup> 365Les Contes d'Hoffmann.  
Intermezzo e Barcarole.Aufführungsrecht vorbehalten.  
Droits d'exécution réservés.

Trombone I &amp; II.

J. OFFENBACH.

Arr. v. L. Weninger.

Maestoso.

ff

*A*

*A*

Allegro moderato.

*ff*

*à 2.*

3 *rall.*

2

A Tempo di Minuetto.

25

*ff*

*à 2.*

*tacet al Fine.*

## LES CONTES D'HOFFMANN

Intermezzo & Barcarole. *Aufführungsrecht vorbehalten. Droits d'exécution réservés.*N<sup>o</sup> 365

Trombone III.

J. OFFENBACH.  
Arr. v. L. Weninger.

Maestoso.

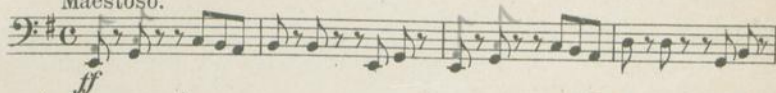
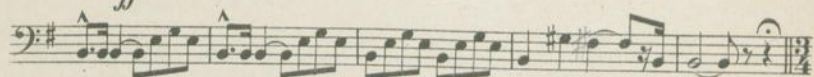
*ff*

Allegro moderato.

Tempo di Minuetto.

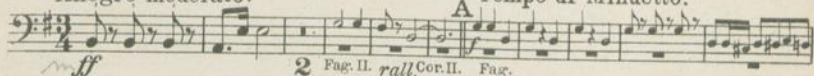
*ff*2 Fag. II. *rall.* Cor. II. Fag.

1 Cor. III.

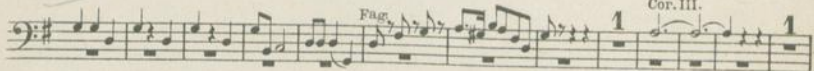

Fag. I.

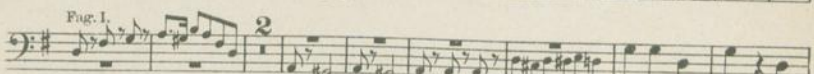
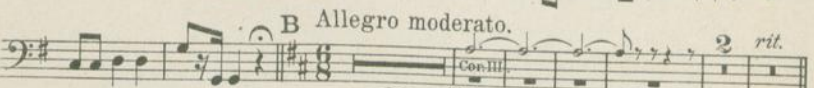
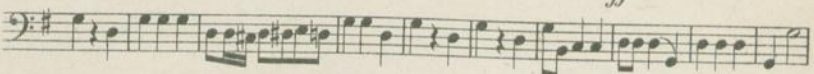
*ff*

B Allegro moderato.

23

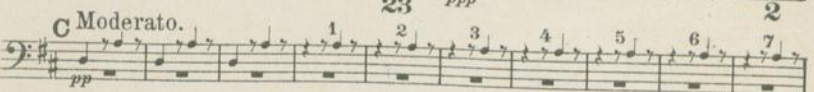
*ppp*2 *rit.*

C Moderato.

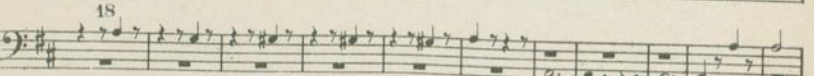
*pp*

18

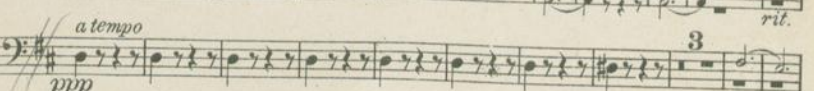
*a tempo**pp*

3

Fag. I.

Fag. II.

3

*ppp*

## Les Contes d'Hoffmann.

N<sup>o</sup> 365

Intermezzo e Barcarolo.

**Timpani  
e Triangolo.**

Aufführungsrecht vorbehalten.  
Droits d'exécution réservés.

J. OFFENBACH.  
Arr. v. L. Weninger.

Maestoso. Timp. in E (Mi $\sharp$ ) & H (Si $\sharp$ )

ff

Allegro moderato.

A Tempo di Minuetto.

13 → G

rall. Bassi

14 Timp. muta in G (Sol $\sharp$ ) - D (Re $\sharp$ )

ff Timp.

B Allegretto moderato.

C Moderato.

pp Arpa Piano

a tempo

Timp. ppp morendo