

Trompa
en Fa

Sinfonía No 40

en Sol Menor
K.550

Wolfgang Amadeus Mozart
Transcrip. Gory
info@gory.jazztel.es

Allegro molto

1

I.

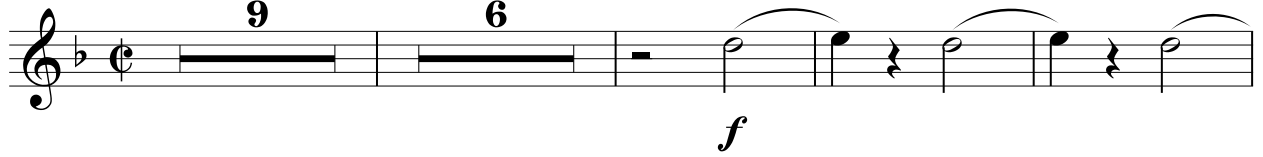

2

3

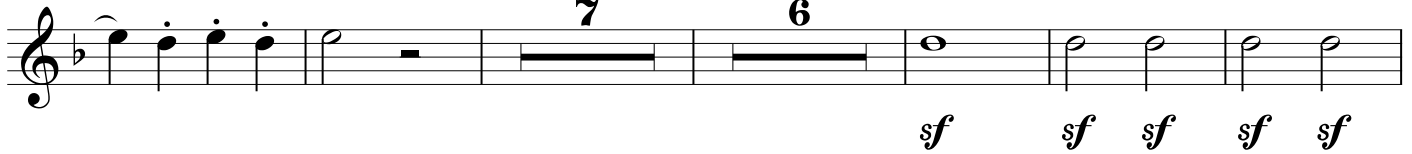

4

5

6

7

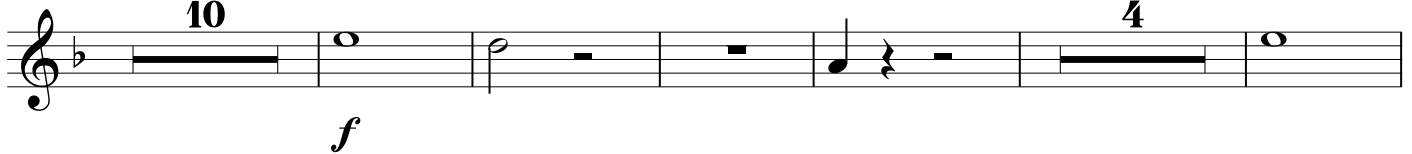

2

3

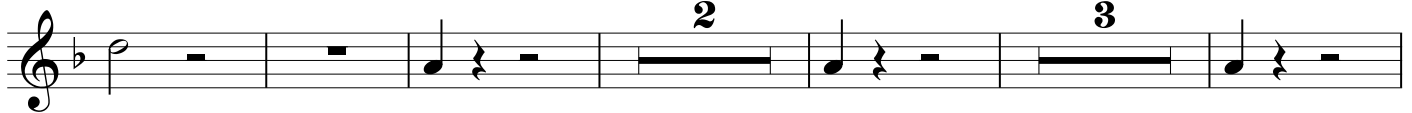

9

10

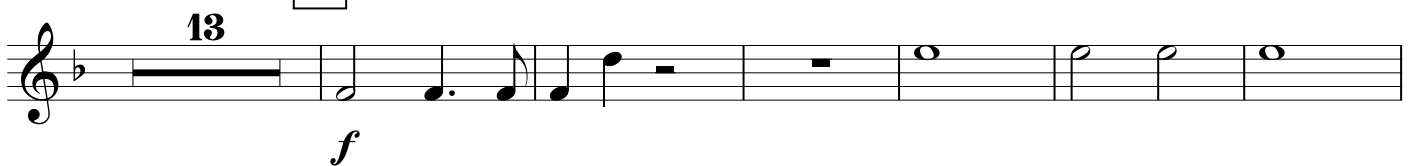

11

2

21 22 12 6 2

p *cresc.*

23

f

24 7

f

25

p *f*

sf sf sf sf

26

sf *p*

27

f

Andante

II. 3

p

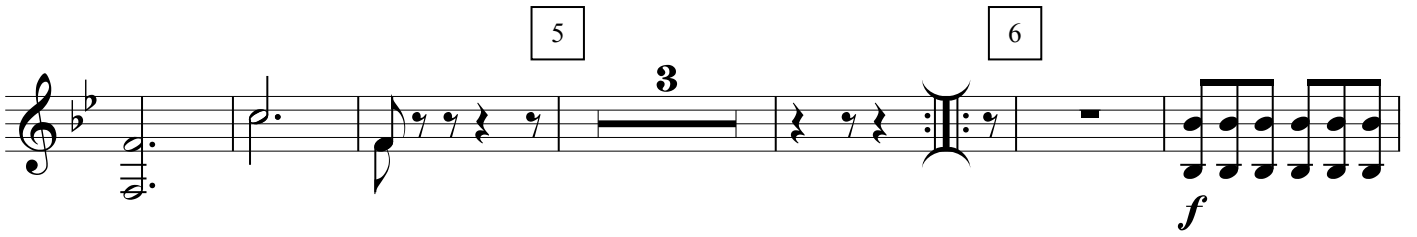
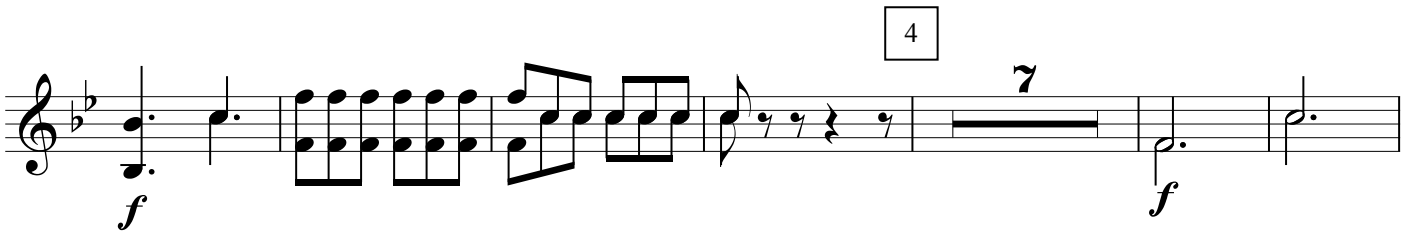
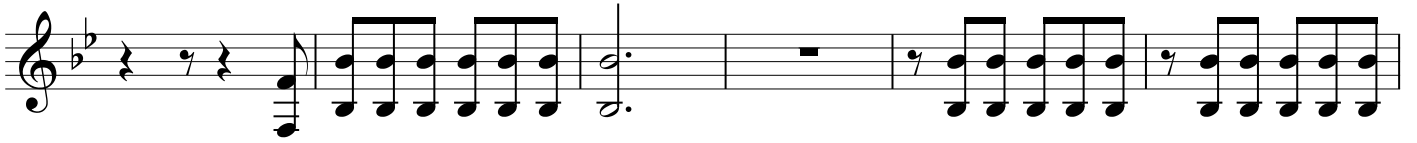

MENUETTO

Allegretto

Allegro assai

15

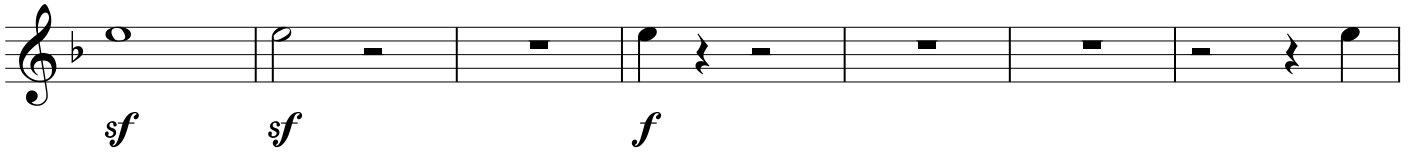

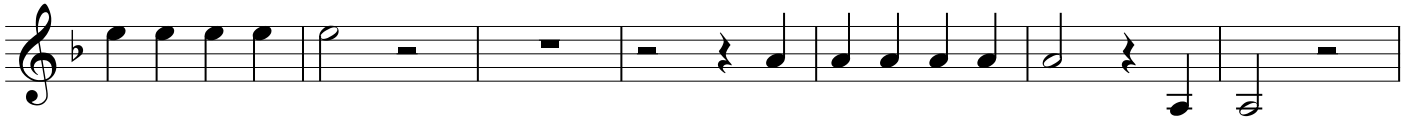

16

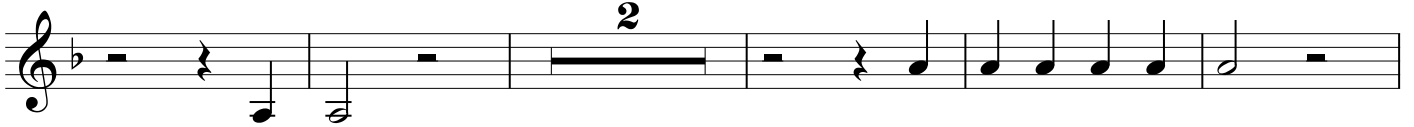

17

18

19

20

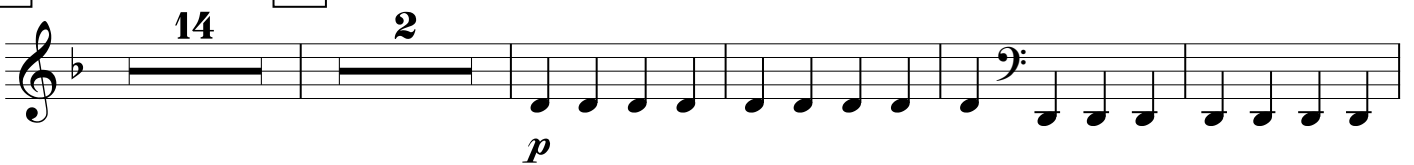

21

22

23

