

Violoncello
y Contrabajo

Sinfonía No 40

en Sol Menor
K.550

Wolfgang Amadeus Mozart
Transcrip. Gory
info@gory.jazztel.es

Allegro molto

I. 
p

1

f

2

p

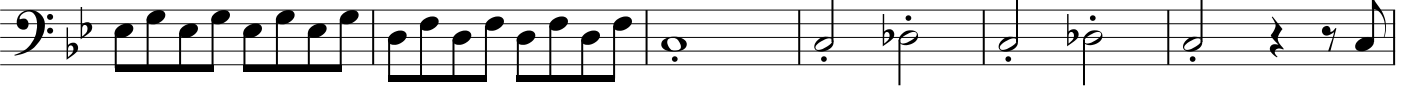
3

f

sf sf sf sf sf sf

4

p

4 5

cresc. *f*

6 *sf*

p *p*

7 *f* *p*

8 *f*

Vcl. *p*

13 Bajo *f*

14

15 5 *p*

f

16 *p*

17 *f*

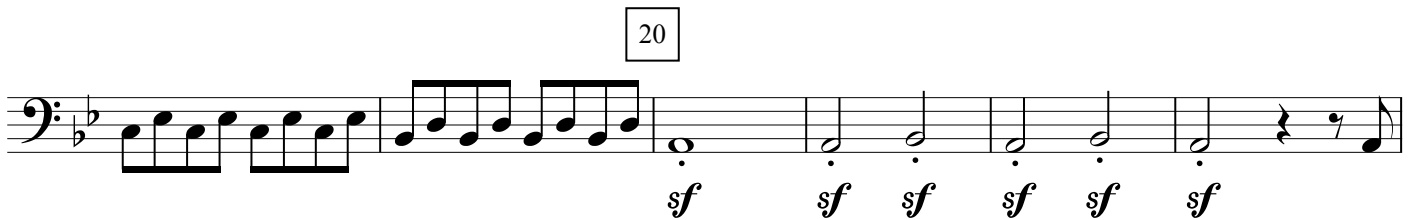
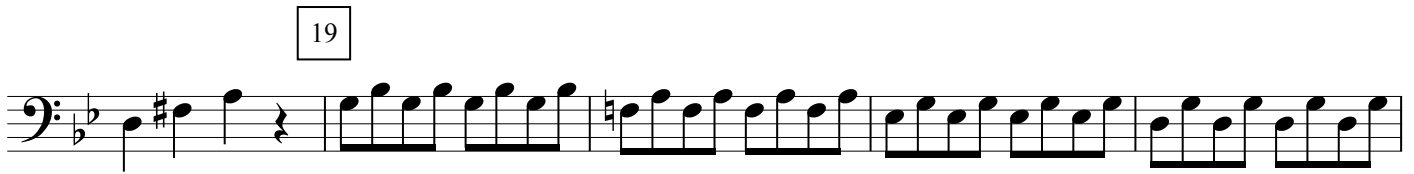

23

24

25

26

p

27

f

Andante

II.

p

sf sf p

1

sf sf p

2

f p f p

3

4

Allegro assai

5

6

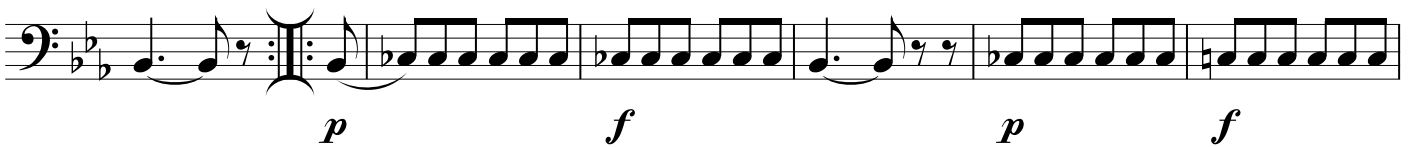

7

8

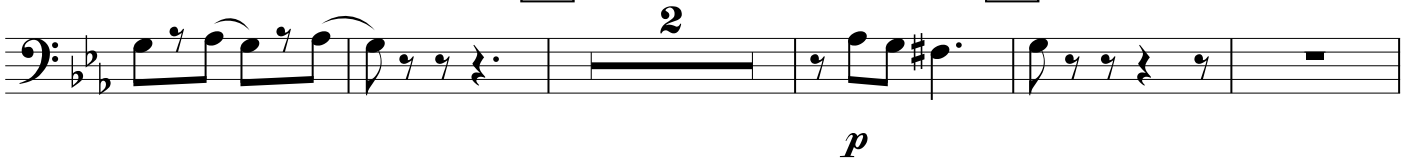

9

10

p *f p*

f p

11

sf sf p

f

12

4

13

p *f*

p

MENUETTO

Allegretto

III.

f

1

2

3

Trio

4

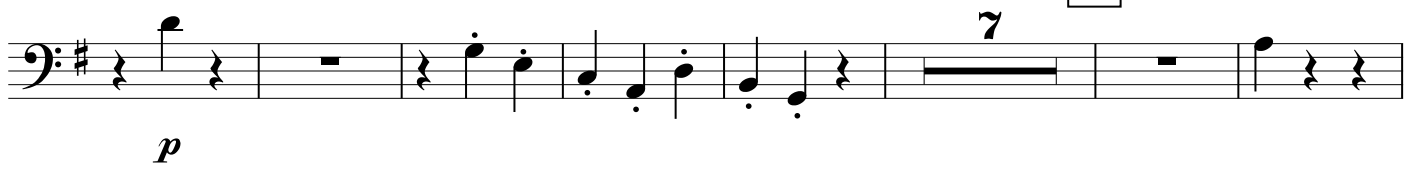

5

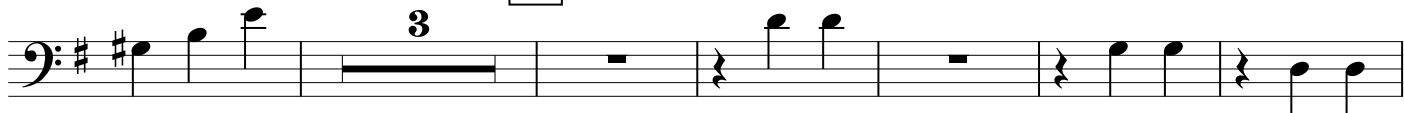

6

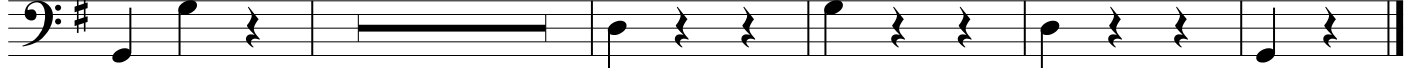

Allegro assai

IV.

p *f* *p*

f *p* *f*

Vcl. *p*

p *f* *p* *f*

Vcl. *p* *p* *p* *d.* *f* *p* *p* *p* *d.* *p*

f

2

3

4

5

6

p

7

f

8

*p**f*

9

*f*

10

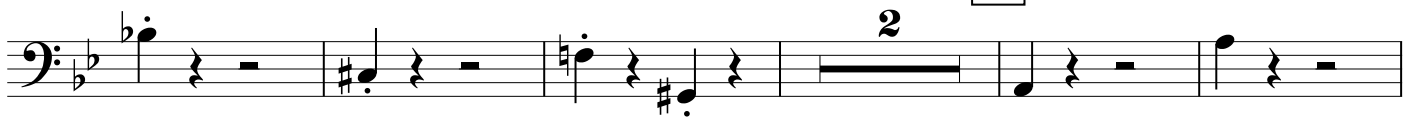
*p*

11

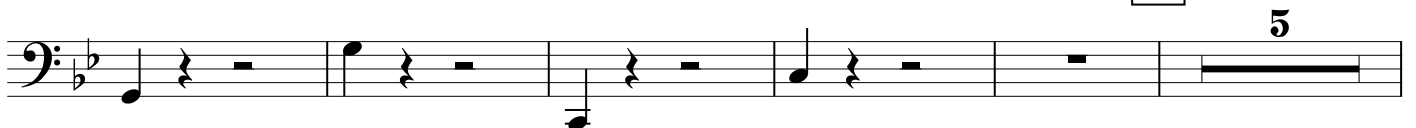

5

*f*

12

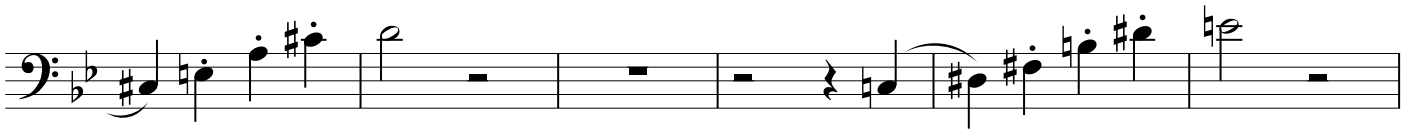

13

14

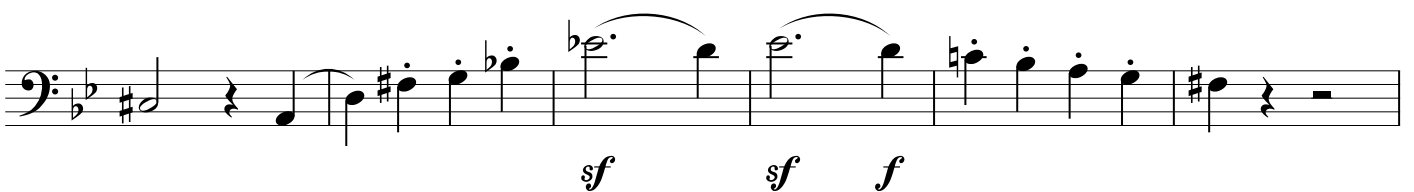
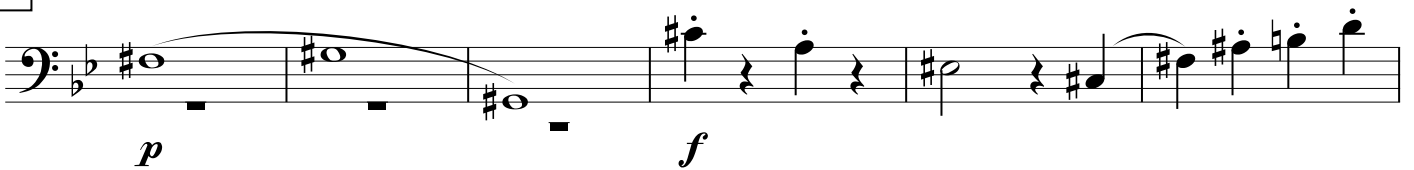

15

16

17

18

19

20

