

Two Preludes in F

(Herr Christ der einig Gottes Sohn)
for Brass Quartet

Score (03':25")

Jan Pieterszoon Sweelinck (1562 - 1621)

Arr. Michel Rondeau

1. Allegro moderato ♩ = 120

Trumpet in C 1

Trumpet in C 2

Trombone

Bass Trombone

6

C Tpt. 1

C Tpt. 2

Tbn.

B. Tbn.

12

C Tpt. 1

C Tpt. 2

Tbn.

B. Tbn.

Two Preludes in F - Sweelinck - Score

17

C Tpt. 1

C Tpt. 2

Tbn.

B. Tbn.

22

C Tpt. 1

C Tpt. 2

Tbn.

B. Tbn.

27

C Tpt. 1

C Tpt. 2

Tbn.

B. Tbn.

32

C Tpt. 1

C Tpt. 2

Tbn.

B. Tbn.

37

C Tpt. 1

C Tpt. 2

Tbn.

B. Tbn.

41

2. Allegro moderato

C Tpt. 1

C Tpt. 2

Tbn.

B. Tbn.

Two Preludes in F - Sweelinck - Score

48

54

58

Two Preludes in F - Sweelinck - Score

63

C Tpt. 1

C Tpt. 2

Tbn.

B. Tbn.

68

C Tpt. 1

C Tpt. 2

Tbn.

B. Tbn.

71

C Tpt. 1

C Tpt. 2

Tbn.

B. Tbn.

Two Preludes in F - Sweelinck - Score

75

C Tpt. 1

C Tpt. 2

Tbn.

B. Tbn.

79

C Tpt. 1

C Tpt. 2

Tbn.

B. Tbn.

84

C Tpt. 1

C Tpt. 2

Tbn.

B. Tbn.

Two Preludes in F - Sweelinck - Score

89

C Tpt. 1

C Tpt. 2

Tbn.

B. Tbn.

93

C Tpt. 1

C Tpt. 2

Tbn.

B. Tbn.

97

C Tpt. 1

C Tpt. 2

Tbn.

B. Tbn.

Two Preludes in F

(Herr Christ der einig Gottes Sohn)

for Brass Quartet

C Trumpets

Jan Pieterszoon Sweelinck (1562 - 1621)

Arr. Michel Rondeau

1. Allegro moderato ♩ = 120

Two Preludes in F - Sweelinck - C Trumpets

27

32

37

41 **2. Allegro moderato**

48

54

Two Preludes in F - Sweelinck - C Trumpets

58

63

68

71

75

79

Two Preludes in F - Sweelinck - C Trumpets

84

89

94

98

Two Preludes in F

(Herr Christ der einig Gottes Sohn)

for Brass Quartet

Bb Trumpets

Jan Pieterszoon Sweelinck (1562 - 1621)

Arr. Michel Rondeau

1. Allegro moderato ♩ = 120

Two Preludes in F - Sweelinck - Bb Trumpets

27

32

37

41 **2. Allegro moderato**

48

54

Two Preludes in F - Sweelinck - Bb Trumpets

58

63

68

71

75

79

Two Preludes in F - Sweelinck - Bb Trumpets

84

89

94

98

Two Preludes in F

(Herr Christ der einig Gottes Sohn)
for Brass Quartet

Trombones

Jan Pieterszoon Sweelinck (1562 - 1621)

Arr. Michel Rondeau

1. Allegro moderato ♩ = 120

Two Preludes in F - Sweelinck - Trombones

35

2. Allegro moderato

41

49

55

61

Two Preludes in F - Sweelinck - Trombones

67

73

79

86

92

97

Two Preludes in F

(Herr Christ der einig Gottes Sohn)
for Brass Quartet

F Horn (Trombone)

Jan Pieterszoon Sweelinck (1562 - 1621)

Arr. Michel Rondeau

1. Allegro moderato ♩ = 120

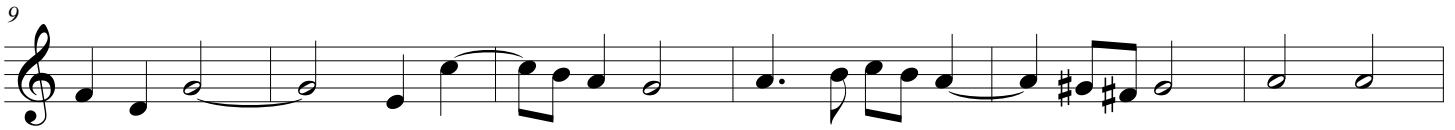
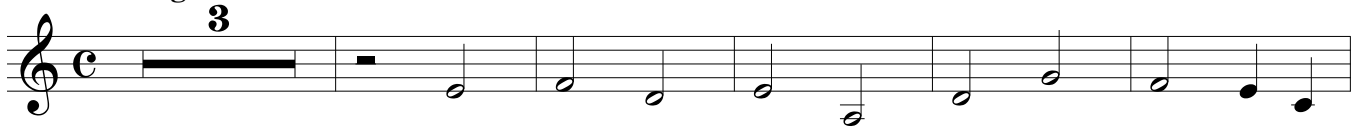

2. Allegro moderato

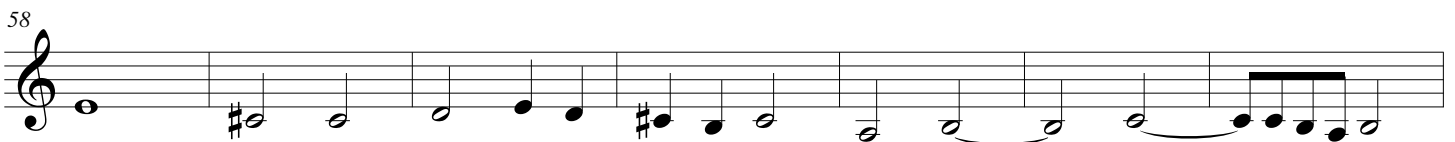
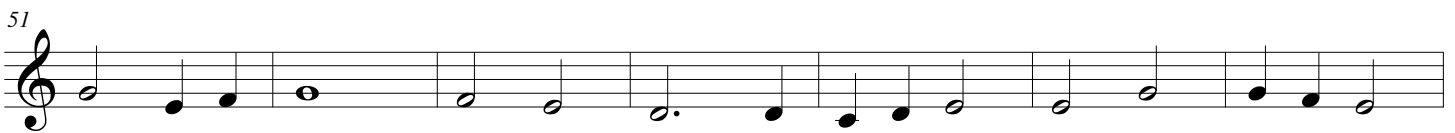
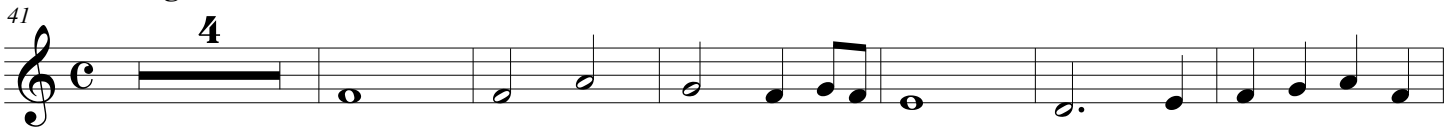

Two Preludes in F - Sweelinck - F Horn

65

73

80

87

94