

di Wolfgang Amadeus Mozart
Beiden. 417 & 418. 1791.

Ave verum Corpus

- Violins I (Violini I)
- Violins II (Violini II)
- Viola
- Cello (Violoncello)
- Bass (Basso)
- Soprano (Soprano)
- Alto (Alto)
- Tenore (Tenore)
- Basso (Basso)
- Organo (Organo)

The vocal parts include lyrics: *S. V. Ave verum Corpus natum de Maria Virgine, vere passum in molatrum in*. The organ part includes figured bass notation: $\text{3} = \text{1} \frac{\text{0}}{\text{2}} \text{4} = \text{1} \text{5} = \text{1} \text{9} \text{2} = \text{1} \quad \text{5} \text{:} \text{4} = \text{6} \quad \text{1} \text{---} \text{---} \text{---} \quad \text{4} \text{:} \text{3} = \text{1} \text{6} \text{3} = \text{1}$. Performance markings include *f*, *rit. voce*, *rit.*, *Si V.*, *rit. voce*, and *tuto*.

Le rebus,
Caroline Schellhammer.

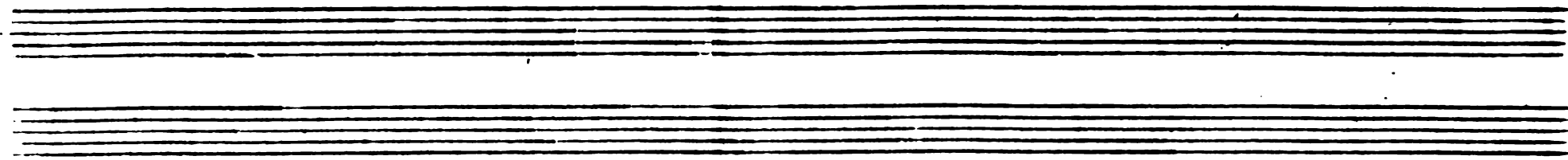

Cru = ca pro ho = minis .
Cuius la = tus per so = lum un = da = fluit et

in Crua pro Romi = ce .
Cuius la = tus per so = lum un = da = fluit et

#6 6/8 6/8 4/4
3 = 6/8 = 6/8 6/8 6/8 = 15 - 12 = 6/8 6/8 6/8

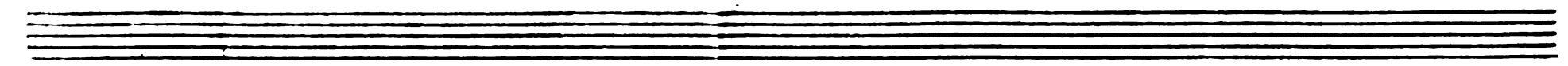

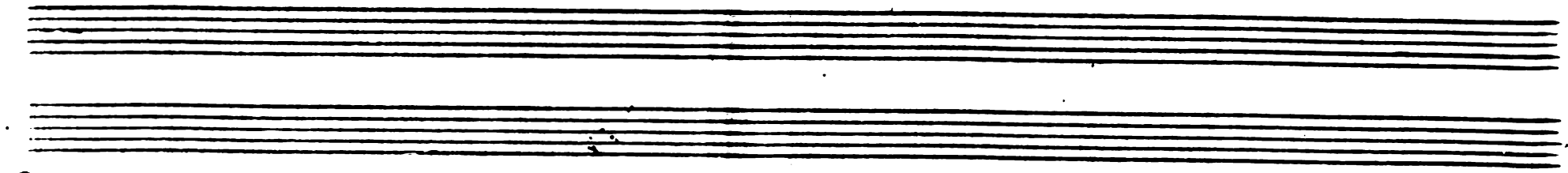

ti sa - mine.

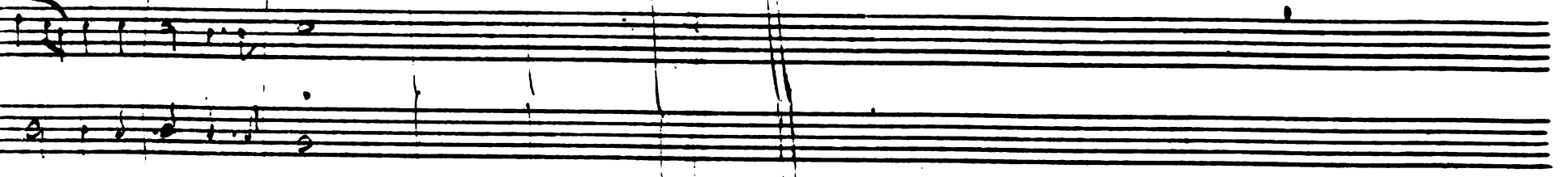

ti sa - mine.

