

312066015899002

GIFT TO
UNIVERSITY OF MASSACHUSETTS
LIBRARY

from

THE LIBRARY OF
ALMA MAHLER WERFEL

Digitized by the Internet Archive
in 2011 with funding from
Boston Library Consortium Member Libraries

<http://www.archive.org/details/smtlichewerkef13webe>

Sämtliche Werke

für

Pianoforte

von

C. M. VON WEBER

herausgegeben

von

LOUIS KÖHLER

und

ADOLF RUTHARDT.

Band I Sonaten Band II Stücke

Band III Variationen u. Konzerte.

Neu revidierte Ausgabe.

LEIPZIG
C. F. PETERS.

F. Baumgarten, del.

Drucker C. F. Peters am B. H. Leipzig

Inhalt.

1. **Allegro.** Pag. 3.
ff risoluto

2. **Allegro moderato, con spirito ed assai legato.** Pag. 30.
pp trem.

3. **Allegro feroce.** Pag. 63.
ff

4. **Moderato.** Pag. 92.
con duolo

		Pag.
1.	Sonate Op. 24. C dur - Ut majeur - C major	3
2.	Sonate Op. 39. As dur - La ^b majeur - A ^b major	30
3.	Sonate Op. 49. D moll - Ré mineur - D minor	63
4.	Sonate Op. 70. E moll - Mi mineur - E minor	92

Sonate N° I.

Op. 24.

Dédiée à S. A. I. M^{me} la Grande-Duchesse MARIA PAULOWNA.

Allegro.

Weber.

p leggiermente

8 3 8 3

p
Red.*

f tr

p f tr

cresc. poco a poco

ff

ten.

ten.

ff

ff

Adagio.

Menuetto. Allegro.

decresc.

pp cresc.

ff Ped. *

ff Ped. *

Ped. *

ff legato Ped. * pp 1. 2.

Trio. Poco ritenuto.

Pedal points are indicated by "Ped.*" throughout the score. The score also includes various fingering numbers (1-5) and articulation marks like accents and slurs.

Rondo.
Presto.

5 3 2 2 1 4 2 2 1 4 2 1 3 1 3 1 2 1

ff Ped. *

4 3 2 1 4 3 2 1 3 4 2 1 3 4 1 3 4 1 3 4 1

decresc. Ped. *

3 4 1 3 4 1 3 4 1 4 4 4 4 4 4 4

p

4 5 3 2 4 1 5 3 2 4 1 5 3 3 4 1 3 4 1 3 4 1 3 4 1

3 4 1 3 4 3 1 3 1 2 5 4 3 2 1 3 1 2 4 1 1 2 1 1 2 1 3

2 4 3 2 3 1 3 2 4 2 2 1 4 3 2 1 1 3 4 2 3 2 3 2

dolce Ped. 3 * Ped. 4 * Ped. 3 * Ped. 2 *

4 2 1 3 4 2 3 2 3 2 3 5 1 2 4 2 4 3 5 3 2 3 1 3 2 3 1 5 3 2 2 1

Ped. 4 * Ped. *

Sonate N^o II.

Op. 39.

Dédiée à FRANÇOIS LAUSKA.

Allegro moderato, con spirito ed assai legato.

3 1 1 . 5 3 1 4 5 5 3 4 2 4 2 5 3 4 2 con molt' affetto

mf cresc. *ff*

1 3 1 3 5 5 4 1 5 5 2 5 4 5 4 3 4 5 4 3 1 2 3 1 2

p *f*

4 4 3 4 3 4 3 2 4 3 1 4 5 2

cresc. *ff* *pp*

con dolore

pp

1 2 1 3 2 1 4 2 1 4 1 5 3

pp

3 3 3 3 3 1 4 3 3 1 2 5 5 4 5 4 4

mf *decresc.*

Key musical markings and features include:

- Dynamic markings:** *sempre ff* (first system), *decresc.* (third system), *dolce* (third system), and *pp* (seventh system).
- Ornaments:** Indicated by an asterisk (*) and 'Ped.', often with a fermata-like symbol above the note.
- Fingerings:** Numerous numbers (1-5) are placed above or below notes to indicate the right hand.
- Accents:** Many notes have accent marks (>) above them.

pp mf

f sempre cresc. il forte

Ped. Ped. * Ped. Ped. Ped. * Ped. Ped. *

p ff

Ped. Ped. * Ped. Ped. * Ped. * Ped. *

mf ff

Ped. * Ped. Ped. Ped. 5 5 5 5 5 5 5

pp con duolo

Andante.
Ben tenuto.

Third system of the musical score, continuing the melodic and harmonic development. It includes various articulations and fingerings. The system ends with a *Red.* symbol.

Fifth system of the musical score, characterized by intricate chordal patterns and melodic fragments. It includes various articulations and fingerings. The system ends with a *Red.* symbol.

Sixth system of the musical score, starting with an *espress.* (espressivo) marking. It features dense chordal textures and melodic lines. Dynamics include *p* and *pp*. The system concludes with a *Red.* symbol.

p *f* *p* *decresc.* *pp* *poco a poco al forte* *ed un pochettino accelerando* *ff con fuoco molto*

Ped. simile
sempre stacc.

decresc.

Tempo I.

p
ritard.
pp
senza Ped.

ritard.
a tempo

Menuetto capriccioso.
Presto assai.

Other markings include *ten.* (tension), *con espressione*, *f* (forte), and *ff* (fortissimo). The score concludes with a first ending marked *1.* and a final chord with fingerings 1, 2, 3.

2. 5 4 4 2 1 3 4 2 3 5 4 2 3

5 4 3 4 5 4 3 5 4 3 5 4 3

4 5 4 3 2 1 5 4 3 2 1 5 4 3 2 1

5 4 3 2 1 5 4 3 2 1 5 4 3 2 1

Red. * *Red.* * *Red.*

4 5 4 3 2 1 5 4 3 2 1 5 4 3 2 1

ff 4 3 2 1 5 4 3 2 1 5 4 3 2 1

* *Red.* * *Red.* * *Red.* *

8 4 3 2 1 5 4 3 2 1 5 4 3 2 1

decresc. 5 4 3 2 1 5 4 3 2 1 5 4 3 2 1

* *Red.* * *Red.* * *Red.*

8 3 1 4 2 5 5 2 3 8

p 4 3 2 1 5 4 3 2 1 5 4 3 2 1

* *Red.* * *Red.* * *pp* * *Red.*

3 1 3 1 4 1 3 1 4 1 3 1 4 1 3 1

3 4 5 4 3 4 5 4 3 4 5 4 3 4 5 4 3

3 1 4 1 2 1 4 2 1 4 1 4 3 1

4 3 1 3 1 1 4 3 1 2 1 4 3 1 5 2 3 2 4 2 3 2 3

p *pp*

Red. *

p

Red.

ff *ff*

p cresc.

Red. *

ff

Red. * Red. * Red. * Red. *

p

Red. *

Rondo.
Moderato e molto grazioso.

- System 1:** Starts with *dolce* in the piano part and *ten.* in the bass part. Fingerings are indicated throughout.
- System 2:** Features *cresc.* and *f* in the piano part, and *ten.* in the bass part. Dynamics shift to *p* in the piano part.
- System 3:** Includes *ped.* markings in both parts.
- System 4:** Marked *tranquillo* in the piano part.
- System 5:** Continues the *tranquillo* section.
- System 6:** Ends with *cresc.* in the piano part.

f *ff*

Ped. *

f legato

con passione *f*

Ped. *

Ped. *

pp

1 3 2 3 1 3 2 3 1 2

f *Ped.* *

decresc. *grazioso* *Ped.* *

Ped. simile *cresc.*

f *ff* *p riten.*

agitando *cresc.* *ten.* *f* *ff* *pp tranquillo* *Ped.* *

f *ff*

ten. ten.

ff Ped.

Ped.

a tempo dolce ritard. Ped.

ten. f p ten. Ped.

Ped.

5 3 5 3 5 3 5 4 5 3 2 1 2 3 4 5

con anima

Red. *

tr

cresc. 3

Red. * *Red.* * *Red.* *

ff

Red. *

p

cresc.

Red. * *Red.* *

Red. * *Red.* * *Red.* * *Red.* *

ff

Red. * *Red.* * *Red.* *

8
ff assai
 Ped. * Ped. * Ped. * Ped. * Ped. *

Ped. * Ped. * Ped. * Ped. * Ped. *

cresc. *decresc.*
 Ped. *

ritenuto *pp grazioso*
 * Ped. * Ped.

* Ped. * Ped. *

ritard. *morendo*
 Ped. * Ped. * Ped. *

Sonate N° III.

Op. 49.

Allegro feroce.

Fourth system of the musical score. It features a melodic line with trills (*tr*) and a section marked *p ritard. un poco* followed by *a tempo*. Pedal markings and asterisks are present.

Sixth system of the musical score. It features a melodic line with slurs and a section marked *f* and *stringendo*. Pedal markings and asterisks are present.

animato assai

mf

f

decresc. con anima

ff

affettuoso

p

Ped. * Ped. * Ped. * Ped. * Ped. *

Ped. * Ped. * Ped. *

Ped. * Ped. *

animato assai

stringendo

mf

f

Ped.

decresc.

Ped.

ff

Ped.

decresc.

dolce

p

cresc.

ff

Andante con moto.

tranquillo

f *p*

ten. *sempre cresc.*

Ped. *

fp
decresc.
Ped. *

pp
dim.
Ped. *

f
p
pp
ff
L. R.
Ped. *

p *passionato*
pp
ff
p
pp
ff
Ped. *

ten.
pp
cresc.
Ped. *

ffz
Ped. *

Fourth system of the musical score. It shows further development of the musical themes. The right hand has a series of descending and ascending runs. The left hand has a more active role with frequent chord changes.

Sixth system of the musical score. It includes a 'cresc.' (crescendo) marking. The right hand has a melodic line with a 'Ped.' (pedal) marking at the end. The left hand has a rhythmic accompaniment.

Rondo.
Presto.
Con molta vivacità.

- System 2:** Continues the melodic and harmonic development with trills and fingerings (5, 3, 4, 2, 3, 1, 2, 3, 4, 5).
- System 4:** Marked *cantabile* and *tr*, this system has a more lyrical feel with flowing lines and trills.
- System 5:** Continues the *cantabile* section with intricate melodic patterns and trills.

Throughout the piece, there are numerous trills (*tr*), fingerings, and pedal markings (*Ped.*) with asterisks indicating specific performance instructions.

3 4 5 3 1 2 3 1 1

cantabile Red. * Red. * Red. *

tr. ten. tr. ten. tr.

Red. * Red. * Red. *

4 3 2 1 4 3 2 1 5 4 3 2 1

Red. * Red. * Red. *

5 4 3 2 1 tr. tr. tr.

Red. * Red. * Red. *

tr. tr. f ff tr. tr.

Red. * Red. * Red. *

scherzando Red. *

5 4 3 2 1 3 2 1 4 3 2 1 5

Red. * Red. *

Sonate N^o IV.

Op. 70.

Herrn Hofrath Fr. Rochlitz gewidmet.

Moderato.

con duolo

f

cresc.

ff *pp* *tr* *con agitazione*

cresc. *f* *p*

cresc. poco a poco *f.*

ff ed agitato

pesante

con duolo

f *p* *f* *p* *f*

Menuetto.
Presto vivace ed energico.

First system of a piano piece. The right hand features a melodic line with grace notes and slurs, while the left hand provides a rhythmic accompaniment. Dynamics include *pp* and *f*. Fingering numbers (1-5) are present throughout.

Second system of the piano piece. It continues the melodic and accompanimental themes. Dynamics include *ff* and *pp*. Fingering numbers are clearly marked.

Third system of the piano piece. The right hand has a more complex melodic structure with many slurs. Dynamics include *pp*. Fingering numbers are extensive.

Trio.
Leggiermente e mormorando.

Fourth system, the beginning of the Trio section. The right hand has a rhythmic melody with slurs and accents. The left hand has a steady accompaniment. Dynamics include *pp*. Fingering numbers are provided for both hands.

Fifth system of the Trio section. It continues the rhythmic melody in the right hand. Dynamics include *p*. Fingering numbers are present.

Sixth system of the Trio section. The right hand melody continues with slurs and accents. Dynamics include *p*. Fingering numbers are present.

Seventh system of the Trio section. It concludes with a double bar line and a repeat sign. Dynamics include *p*. Fingering numbers are present.

3 1 3 2 1 1 2 3 2 1 1 2 3 4 3

pp *cresc.*

2 1 3 5 3 1 3 2 4 1 1 1 2 1 3 1 1

p *f* *p*

2. 1 4 2 1 2 4 1 3 4 2 3 1 3 1 5 3 1 4 1 3 9

pp *Ped.* ** Ped.* ***

4 2 3 1 3 1 5 3 1 4 1 3 3 4 2 3 1 4 2

Ped. ** Ped.* ** p.* *p.* *Ped.* ***

5 2 1 4 5 1 3 4 2 3 1 4 2 5 2 1 5 9 4 5

Ped. ** p.* *p.* *Ped.* ** Ped.* ***

4 2 3 1 3 1 5 3 1 4 1 3 9 4 2 3 1 3 1

Ped. ** Ped.* *** *Ped.* ***

5 3 1 4 1 3 3 2 3 3 3 5 3 5

poco più f *sempre cresc.*

Andante (quasi Allegretto) consolante.

4 3 1 4 2 3 5 4 1 3 5 2 3 2 1 3 3 3 1 2 2 3

1 4 3 1 2 2 1 4 2 2 2 5

cresc. *f*

tr *p* *grazioso*

Red. *

marcato *mf* *ten.* *f*

ff *Red.* *

cantabile *Red.* *

Finale.
Prestissimo.

8-measure system with complex fingering (4, 5, 3, 1, 3, 4, 2, 4, 5, 2, 3, 1, 3, 1, 4, 2, 2, 1, 4, 2, 1, 3, 2, 1, 2, 4, 2, 1, 4) and a *Red.* marking.

8-measure system with complex fingering (3, 1, 4, 2, 4, 3, 5, 1, 3, 2, 4, 3, 1, 4, 2, 5, 4) and a *Red.* marking.

8-measure system with complex fingering (5, 3, 1, 1, 3, 1, 3, 1, 3) and a *Red.* marking.

8-measure system with complex fingering (3, 2, 3, 2, 2, 2, 3, 2, 4, 3, 3, 5, 4, 3, 4) and dynamic markings *decresc.*, *p*, *pp*, and *pp*.

8-measure system with complex fingering (1, 3, 5, 2, 4, 1, 3, 4, 3, 2, 3, 1, 2, 3, 5, 2, 1, 3, 5, 1, 2, 3, 1, 2, 3, 5, 2) and a *Red.* marking.

8-measure system with complex fingering (3, 4, 4, 3, 3, 5, 1, 2, 3, 1, 2, 1, 2, 3, 1, 2, 3, 1, 2, 3, 1, 2, 3, 1, 2, 3, 5, 1) and a *Red.* marking.

8-measure system with complex fingering (2, 3, 3, 1, 3, 2, 3, 1, 1, 3, 2, 3, 1, 1) and dynamic markings *ff* and *Red.*

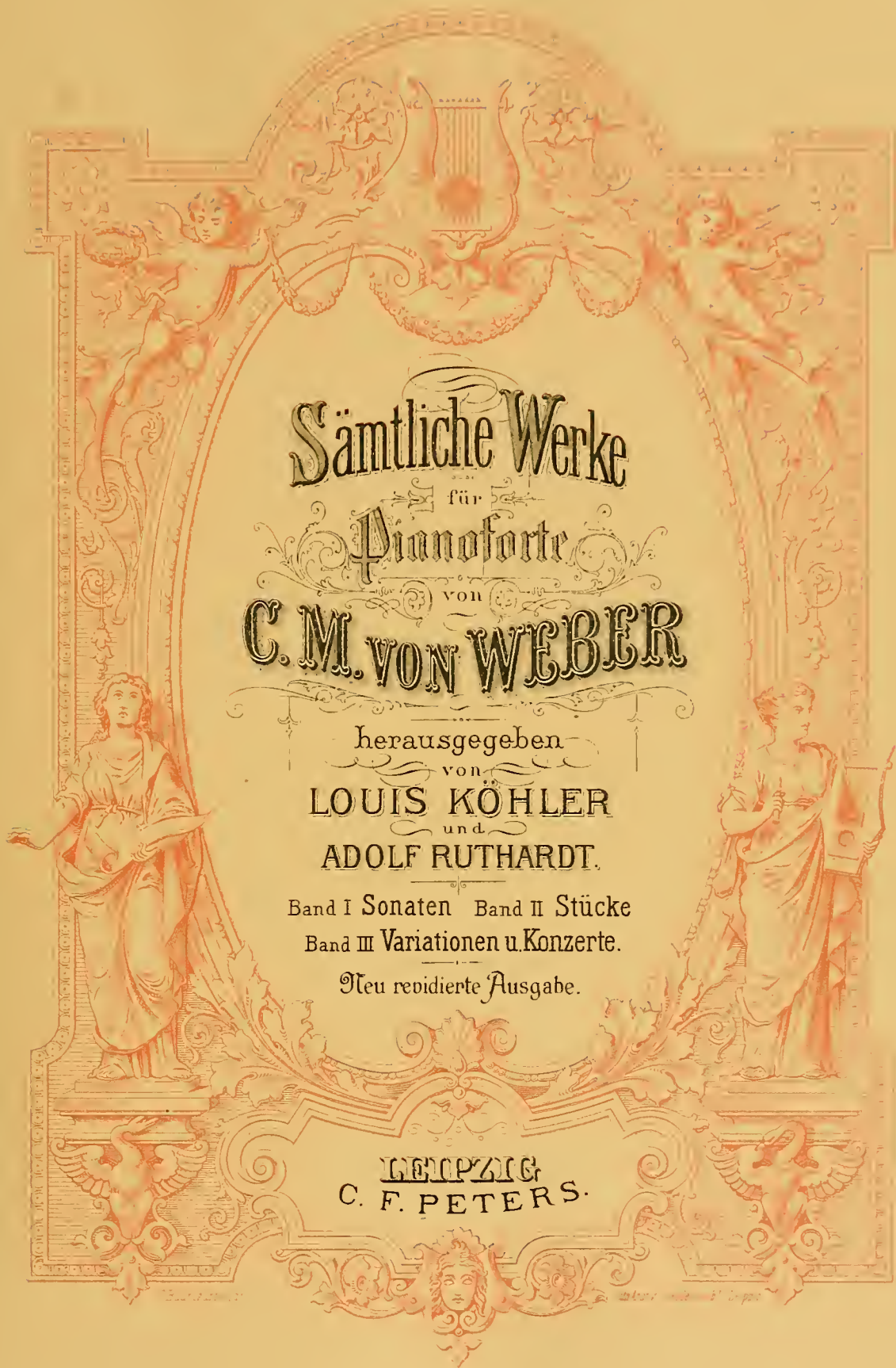

Sämtliche Werke

für

Pianoforte

von

C. M. VON WEBER

herausgegeben

von

LOUIS KÖHLER

und

ADOLF RUTHARDT.

Band I Sonaten Band II Stücke

Band III Variationen u. Konzerte.

Neu revidierte Ausgabe.

LEIPZIG
C. F. PETERS.

INHALT.

		<i>Pag.</i>
1.	Op. 12. Momento capriccioso	4
2.	Op. 21. Grande Polonaise	10
3.	Op. 62. Rondo brillante	20
4.	Op. 65. Aufforderung zum Tanz	30
5.	Op. 72. Polacca brillante	41
6.	Op. 79. Konzertstück	50
7.	Op. 7. Variations sur: „Vien' quà Dorina bella“	76
8.	Op. 40. Variations sur: „Schöne Minka“	93

Momento capriccioso.

C. M. von Weber, Op.12.

Prestissimo.

1.

sempre pp e leggermente staccato

Grande Polonaise.

Op. 21.

Largo.

2.

pp *cresc.* *poco* *a poco* *f*

5 *Ped.* 4 5 * *Ped.* * *Ped.* * *Ped.* *

fff *pp* *cresc.* *ten.*

Ped. 4 5 * *Ped.* * *Ped.* * *Ped.* * *Ped.* *

f *sf* *ff* *pp* *p* *sf* *p* *ff* *p*

Ped. * *Ped.* * *Ped.* * *Ped.* * *Ped.* * *Ped.* * *Ped.* * *Ped.* *

Alla Polacca.

p

Ped. *

f *sf*

Ped. *

ritard. un poco *dolce e moderato*

2 2 3 4 1 # 1 b 3 b 5 5 5 4 5 4 5 4 3

Red. * Red. 4 *

5 3 4 4 5 5 4 5 5 4

Red. * Red. 4 * Red. *

5 5 4 5 4 4 3 5 4 3 4 1 1 4

Red. 4 * Red. 3 1 2 * 3

cresc.

5 4 5 4 5 4 3 5 3 4

Red. * Red. 4 * Red. 4 *

f

4 5 5 4 5 5 4 5 4 5 4 3

Red. 5 * Red. 4 * Red. 3 *

5 4 3 4 5 4 3 3 4 4 2 3 4

Red. * Red. 1 2 2 4 *

ff

sf sf sf ff

Ped. * Ped. * Ped. * Ped. *

f p

Ped. * Ped. *

Ped. *

p dolce

ten.

f

Ped. *

32

p dolce

5 2 1 tr 124 3 1 2 1 3 124 3 1 2 1

2 3

3 124 3 1 3 1 5 2 1 4 2 2 4 4 1

3

Ped. *

5 3 3 1 2 4 2 4 3 2 4 4 1 3 1

4 4 3

Ped. *

5 4 3 4 4 5 4 5 4 5 4 5 4 5 4 5 4

2 3 4 5 1 4 2 3

Ped. *

f

4 3 4 4 4 4 4

2 4 3 1 4 3 1 4 3 3 4

Rondo brillante.

Moderato e con grazia.

Op. 62.

3. *mf*

ten. *ff* *R.* *L.* *mezza voce* *mf* *ten.* *Ped.* *ten.* *ff* *R.* *L.*

Sixth system of the piano piece. The right hand features a complex melodic line with slurs and fingerings. The left hand has a *Ped.* marking with an asterisk. The system concludes with a final chord in the right hand.

Aufforderung zum Tanz.

(Invitation à la Valse.)

Op. 65.

Moderato.

4.

grazioso

* Erste Annäherung des Tänzers.

Ausweichende Erwidrung

der Dame.

Er äußert seinen Wunsch dringender.

Nunmehr geht die Dame darauf ein.

dolce con espressione

Konversation.

Er beginnt.

Sie antwortet.

Er mit erhöhtem Ausdruck.

Sie wärmer

zustimmend.

Jetzt gilt's den Tanz:
Er bittet um die Ehre.

Sie antwortet bejahend.

Das Paar

tritt zusammen an und erwartet den Beginn des Tanzes.

ritard.

* Die unter den Noten stehenden Bemerkungen hat Weber seiner Braut, Caroline Brandt, gemacht, als er ihr das ihr gewidmete Werk zum ersten Male vorspielte.

Allegro vivace.

ff

Ped. *

molto dolce

scherzando

Ped. *

Ped. *

1. 2. 8₂

brillante, ma grazioso

Ped. *

Ped. *

1. 8₂ 2.

Ped. *

Wiegend.

espressivo

il basso espressivo

Ped. * Ped. * Ped. *

Ped. * Ped. * Ped. *

p

Ped. * Ped. * Ped. * Ped. *

dim.

p

* Ped. *

p

Wiegend.

2 1 1 2 5 4

p

Ped. * Ped. * Ped. * Ped. *

4 5

Ped. simile

4 5 4 5 4 3 4 3 5

Ped.

4 3 5 4 5 4

cresc.

ff passionato

Ped.

4 5 4 5 3 5 4

dim.

* Ped. * Ped. * Ped. * Ped. *

53

decresc.
ritard. un pochettino
pp lusingando

ff

ff

de - cre - scen - do poco a poco

p
ff assai animato

ff

Ped. * Ped. * Ped. *

dolce

scherzando

Ped. * Ped. *

The tempo and mood change to *dolce* and *scherzando*. The right hand has a more lyrical melody with slurs. The left hand continues with chords. Pedal markings are present.

brillante

Ped. * Ped. *

The tempo and mood change to *brillante*. The right hand has a more active, rhythmic melody. The left hand continues with chords. Pedal markings are present.

ma grazioso

Ped. * Ped. *

The tempo and mood change to *ma grazioso*. The right hand has a melodic line with many slurs and fingerings. The left hand has a simple accompaniment. Pedal markings are present.

Ped. * Ped. *

This system continues the *ma grazioso* section. The right hand has a melodic line with slurs and fingerings. The left hand has a simple accompaniment. Pedal markings are present.

Ped. * Ped. *

This system continues the *ma grazioso* section. The right hand has a melodic line with slurs and fingerings. The left hand has a simple accompaniment. Pedal markings are present.

(5)

Second system of the musical score. The right hand continues the melodic development with slurs and fingerings (3, 4, 1, 3, 2, 1, 3, 3, 4, 2, 1, 3, 4, 2). The left hand features chords and triplets. Performance markings include *Ped.* and asterisks (*).

Third system of the musical score. The right hand has slurs and fingerings (3, 3, 3, 4, 1, 3, 4, 3, 2, 4, 3, 2, 1). The left hand has chords and triplets. Performance markings include *Ped.* and asterisks (*).

Fourth system of the musical score. The right hand includes trills (*tr.*) and slurs with fingerings (2, 1, 3, 4, 2, 1, 2, 4, 2, 1, 3, 5). The left hand has chords and triplets. Performance markings include *fp*, *ten.*, and *fp*. Pedal points are indicated by *Ped.* and asterisks (*).

Fifth system of the musical score. The right hand has slurs and fingerings (5, 3, 1, 3, 1, 4, 2, 2, 3, 1, 4, 2, 3, 1, 1, 1, 1, 3, 5). The left hand has chords and triplets. Performance markings include *ten.*, *f*, and *brillante*. Pedal points are indicated by *Ped.* and asterisks (*).

tr. *ten.* 24243 13132 tr. *ten.*

sempre brillante e con fuoco sin' al fine

cresc.

Konzertstück.

Op. 79.

Larghetto, ma non troppo. (M.M. ♩ = 56.)

6.

Fl. e Clar.

dolce

fp

Fag.

Viol.

pp

legato

pp

Basso

cresc.

SOLO.

dimin.

f

Red.

*

con duolo e ben tenuto la melodia

ten.

43 44 45 46 47 48

con espress.

31 32 33 34

Ped. * *Ped.* * *Ped.* *

35 36 37

Ped. * *Ped.* * *Ped.* *

49 50 51

Ped. *

ten. *ten.* *ten.* *ten.*

12 13 14 15

ff *Ped.* *Ped.* *Ped.* *Ped.* *

ten.

1323 12 *tr.* 4 1 14 1 1 1 2 4 4 4 5 4

dolce

Ped. * Ped. *

ten.

2323243 *f* 5 3 *tr.* 2 3 2 4 3

Ped. * *Ped.* * *Ped.* *

pp staccato

p

Ped. * *Ped.* *

cresc.

f

ten.

ten.

ten.

Ped. * *Ped.* * *Ped.* *

glissando

perdendosi

f

Poco a poco più mosso a piacere.

sempre accelerando a piacere

Ped. simili

Allegro passionato. (♩ = 160.)

SOLO.

p

Ped. * *Ped.* * *Ped.* *

Ped. * *Ped.* * *Ped.* *

Ped. * *Ped.* * *Ped.* *

Ped. * *Ped.* * *Ped.* *

Ped. * *Ped.* * *Ped.* *

Ped. * *Ped.* * *Ped.* *

cresc. *ff* *Ped.* *

Adagio.

Fag. solo. *a piacere*

Viol. *ten.*

dolce TUTTI. pp ten.

Tempo di Marcia. (♩ = 126.)

Clar. e Corni. *pp*

Violc. pizz.

Oboi. *pp*

Fag.

Flauti.

Più mosso. (♩ = 104.)

Con molta agitazione.

SOLO. *p cresc. assai*

Red. *

fp p cresc. assai

Red. *

fp p

Red. *

f decresc. cresc.

Red. *

fp leggiermente

Red. *

Red. *

cresc. - - - *ff*

Ped. * Ped. * Ped. *

Assai presto. (♩ = 132.)

fp

con molto fuoco e con leggerezza

passionato

ritard. -

a tempo

ritard. un poco -

Ped. * Ped. * Ped. * Ped. * Ped. *

5 4 2 1 2 1

a tempo

3 1 # 2 3 4 5 # 4

2

Ped.

5 4 5 4 3 2

4 2 2 1

5 4 2 1 2 1

*

3 1 # 2 3 4 5 # 4

5 4 5 4 3 2

4 2 2 1

2

4 2

Ped. * Ped. * Ped. *

3 2 1

f

3 2 1

3 2 1

3 2 1

3 2 1

3 2 1

Ped. * Ped. * Ped. * Ped. * Ped. *

3 2 1 4 2 1 2 1

3 2 1 2 1

3 2 1 2 1

3 2 4 1 3 2 4 1 3 2 4 1

p

4

7

7

7

7

7

7

Ped. * Ped. * Ped. * Ped. *

3 2 4 1 3 4 1 3 4 1

3 4 1 3 2 4 1

3 4 1 3 4 1 3 4 1 3 4 2

ff

p

ff

fz

fz

2 3 5 3 2 4

pp 2 3 5 3 4 2 1
p 4 2 1

3 2 3 4 5 4
Ped.

4 2 1
Ped. 4

5 4 5 4 3 2
* Ped. * Ped. * Ped. * Ped. *

4 1 2 1 5 4 2 1 2 1
Ped. 3 2 1 4 5
dimin.

5 4 2 2 1 5 8 2 2 1 4 2 2 1 5 4 2 1 4 2 5 4 2 1

assai graziosamente

Red. * Red. * Red. * Red. * Red. *

Red. * Red. * Red. * Red. *

TUTTI.

ff

3 4 5 4 4 3 5 2 4 3 5 2 4 3

ff

4 5 4 7 4 5 4 7

SOLO.

glissando

ff

7 7 7 7

glissando

7 7 7 7

Red. * Red. *

8. *Red.* * 4 * *Red.* 5 * *Red.* *

Red. * 4

Red. *

p *con grazia*

Red. 4 *

Red. 4

5 4 5 4 3 2

4 1 1

ped. * *ped.* * *ped.* * *ped.* *

4 1 2 1

ped. * *ped.* * *ped.* *

p

4 3 4 5 2

espress.

ped. * *ped.* * *ped.* *

staccato

ped. * *ped.* * *ped.* * *ped.* *

5 2

cresc.

ped. * *ped.* * *ped.* * *ped.* *

TUTTI.

ff

ped. * *ped.* * *ped.* * *ped.* *

8

ff

5 3 4 5 3 4 5 3 4 5 3 4 5 3 4

5 1 4 1 5 1 1 5 1 4 1 5 1 4 1 5 1 4

8

pp

1 4 3 1 2 4 4 4 4 4 4 3 1 2 4 4 4

2 4 2 4 2 4 2 2 2 2 2 2 2 2 2

4 4 4 4 3 1 2 4 4 1 3 1 3 4 1 1

2 2 2 2 4 2 4 1 3 1 3 4 1 1

cresc. possibile

f

3 1 1 3 4 1 1 3 1 3 4 1 4 3 5 4 1 4 3 5 4 1 4 3

4 5 Ped. *

8

ff

brillante

3 5 4 1 4 4 3 2 1 3 3 2 4 2 2 1 4 2 1 4 2 1 3 2 1

Ped. * Ped. * Ped. * Ped. * Ped. * Ped. *

4 2 1 2 1 4 2 1 3 1 4 2 1 4 2 1 2 1

Ped. * Ped. * Ped. * Ped. * Ped. * Ped. *

Variations

sur:

„Vien' quà Dorina bella.”

Tema.
Andante.

Op. 7.

7.

p

Andante.

ritard.

a tempo

Ped. * *Ped.* * *Ped.* * *Ped.* *

Var. I.
Sempre dolce legato.

Var. II.
Lusingando.

ff

1 3 3 1 2 4 1 3 4 2 4 2 2 3 2 3 1 2 1

1 5 4 4 5 4 4 2 3 3 4 4 4 1

Ped. *

ten. Ped. *

Var. IV.
Più moderato.

Var. VI.
A piacere, quasi corale.

Var. VII.
Polacca.

5 3
pp
1 3 4 1 3 2 1 3 2 3

3 1 3 2 1 3 2 3
p
5 3 1 2 1 2 4 2 4 2
4 2

5 3 3 1 4 2 4 2
f
3 5 2 4 2 4 1 3

4 2 4 2 4 2 4 2
pp
cresc. al fortissimo
3 4 1 4 3 3 1 4 ten.
1

3 4 3 4 1 4 2 1 4 2 ten.
ff
Red. *

4 2 4 3 5 4 5 3 4 5 4 5 4 5 4
Red. *

Fourth system of the piano score. This system continues the *il tema marcato* section with consistent rhythmic patterns and chordal textures. Pedal markings and asterisks are used.

Fifth system of the piano score. The piece continues with intricate rhythmic figures and chordal support. Pedal markings and asterisks are present.

Sixth system of the piano score. This system concludes the piece with complex rhythmic patterns and chordal textures. Pedal markings and asterisks are used.

Variations sur un air Russe.

„Schöne Minka.“

Op. 40.

Introduzione.

Adagio.

8.

f *sf* *pp* *f* *sf* *pp*

f *ff* *p* *pp*

f *sf* *sf*

ff *p* *pp*

ten. *attacca:*

Tema.
Andante con moto.

Var. I.
Tranquillo.

Musical score for Variation I, consisting of four systems of piano accompaniment. The first system includes fingerings (4 5, 4, 4, 5 1 5, 4, 2, 4, 2, 1 4, 1 3) and dynamics (p, p), with the instruction *legato assai*. The second system includes fingerings (3, 4, 5, 4, 4, 5 1 5, 4, 2, 2, 4, 2, 4) and dynamics (p, p), with a trill (tr) and a fermata. The third system includes fingerings (1 3, 1 4 1, 2, 4, 4, 4, 4, 4, 5 3, 3 2) and dynamics (f, p), with the instruction *con espressione* and *decresc.*. The fourth system includes fingerings (1 3, 1 4 5, 4, 4, 5 1 5, 4, 1 2 5, 4, 1 2 5, 4, 1 2 5, 4) and dynamics (p, p), with a trill (tr) and a fermata. All systems feature a 2/4 time signature and a key signature of two flats.

Var. II.

Var. III.
Risoluto.

3 2 5 3 5 5 5 3 4 2

ff

f

Ped. *

4 1 3 4 3 1 3 4 2 1 3 1 3 1 2

cresc.

f

1 3 2 1 1 3 1 2 4

Var. IV.
Un poco più lento. Tema canto fermo.

4 3 2 1 3 4 1 2 1 2 1 4 3 2 1 4 5 4 1 2 5 1 2 4 5

pp

f

ten.

3 1 3 2 4 5 4 1 2 1 5 3 5 4 5 2 5 5 5

p

f

ten.

5 2 1 4 5 5 4 5 3 3 2 2 5

dim.

pp cresc.

f

ff

ten.

Var. V.
Risoluto assai e ben marcato.

Var. VI.
Dolce e grazioso.

Var. VII.
Poco Adagio.

pp con espressione

f decres.

Tema canto fermo.

pp

f

cresc.

f

pp

pp

Var. VIII.
Con fuoco.

f

Ped.

*

4 5 2 4 1 5 2 3 1 4 2 3 1 5 3 5 3 3 4 2 4 3 2 3

ff staccato assai

Red. *

1 4 1 3 2 5 1 4 2 3 1 5 3 2 1 3 1 3

Red. *

5 3 4 1 5 1 4 3 2 3 2 1 1 1 5 4

mezza voce *f*

5 3 2 1 2 3 1 4 4 3 2 3 1 2 3 1 4 4 2 3 2 5

5 2 3 3 4 2 4 3 2 3 1 1 1 1

sempre più f - - - al ff

2 1 3 2 4 2 1 3 3 1 2 1 3 2 5 1 3 2 4 1 5 2

4 5 2 4 1 5 2 3 1 4 2 3 1 5 3 3 3 3 3 1 3

1. 2.

Red. *

Var. IX. Espagnole.
Assai moderato e molto grazioso.

dolce

Red. * Red. *

leggiermente

Red. * Red. *

ten.

mf

Red. * 5

p *ff* *p*

Red. * Red. * Red. *

1. *ten.* 2.

Red. *

pp

Ped.

Ped.

** Ped.*

Ped.

** Ped.*

ritard. un pochettino

a tempo

grazioso

Ped.

** Ped.*

** Ped.*

** Ped.*

cresc.

Ped.

** Ped.*

Sämtliche Werke
für
Pianoforte
von
C. M. VON WEBER

herausgegeben
von
LOUIS KÖHLER
und
ADOLF RUTHARDT.

Band I Sonaten Band II Stücke
Band III Variationen u. Konzerte.

Neu revidierte Ausgabe.

LEIPZIG
C. F. PETERS.

Opus 2.	Variationen über ein Originalthema.....	Pag. 3
Opus 5.	Variations sur l'air de Ballet de „Castor et Pollux.“.....	” 8
Opus 6.	Variations sur l'air de Naga de „Samori.“.....	” 14
Opus 9.	Variations sur un thème original.....	” 24
Opus 28.	Variationen über die Romanze aus Mehul's „Joseph.“.....	” 35
Opus 55.	Variationen über ein Zigeunerlied.....	” 48
Opus 11.	Grand Concerto en Ut majeur - <i>C dur</i>	” 51
Opus 32.	Grand Concerto en Mi bémol majeur - <i>Es dur</i>	” 74

Variationen Opus 7 und Opus 40 befinden sich im Band II der Klavierwerke.

Variationen über ein Originalthema.

Thème.
Amoroso.

C. M. von Weber, Op. 2.

p

cre - scen - do

decresc.

pp

Var. I. *sempre legato*

p

cre - scen - do

decresc.

pp

Red. *

Red. *

Red. *

Red. *

Var. II.

p
legato

f

mf

f

Var. III.

p f p ff p ff p ff

pp ff trem.

Var. IV.

Var. V.

sempre dolce

poco cresc. *dimin.*

Ped. * 4 5 Ped. Ped. Ped. 5 Ped. * 5 Ped. * Ped.
 Ped. * 4 5 Ped. Ped. Ped. Ped. * 5 3 Ped. 1 3 2 4 *
 Ped. 4 * 1 3 Ped. 4 * 3 5 1 3
 Ped. 4 * 5 Ped. * Ped. * Ped. Ped. 1 3 2 4 *

Var. VI.

p legato

Variations sur l'air de Ballet de „Castor et Pollux.“

Opus 5.

Thème.
Andante.

p dolce

Ped. *

Ped. *

Ped. *

Var. I.

p con grazia

Ped. *

Ped. *

Var. II.

Var. VIII.
Mazurka, moderato.

Variations sur l'air de Naga de „Samori.“

Opus 6.

Thème.
Andante.

pp

p

f

pp

p

f

Ped. *

Ped. *

Ped. *

Ped. *

Ped. *

Ped. *

Var. I.

p con grazia

Ped. *

Ped. *

Var. II.
Poco più adagio.

sempre piano legato

pp

a tempo

f *pp cresc. e ritardando* *f* *p*

f *pp*

(35)

Var. III.

sempre staccato con brio

f

Red. * *Red.* * *Red.* *

First system of a piano score. The right hand features chords with fingerings 5, 4, 5, 4, 5, 4, 2, 3, 5, 5, 4. The left hand has a melodic line with fingerings 2, 3, 1, 3, 1, 3, 5, 1, 3, 1, 2, 1, 2, 3, 1, 4. Pedal markings and asterisks are present.

Second system of a piano score. The right hand has chords with fingerings 5, 3, 5, 5, 3, 5, 2, 3, 1, 5, 2, 5. Dynamics include *p*, *ff*, *p*, *ff*, *p*. The left hand has a melodic line with fingerings 2, 2, 4, 5, 4, 5, 4, 5, 1, 4, 2. Pedal markings and asterisks are present.

Third system of a piano score. The right hand has chords with fingerings 2, 4, 5, 4, 2, 5, 3, 2. The left hand has a melodic line with fingerings 5, 3, 1, 4, 4, 2, 1, 2, 1, 3. Pedal markings and asterisks are present.

Fourth system of a piano score. The right hand has chords with fingerings 5, 4, 5, 4, 5, 4. The left hand has a melodic line with fingerings 1, 3, 1, 1, 4, 1, 3, 1, 3, 4, 3, 1, 3, 5, 1, 3, 1. Dynamics include *f*. Pedal markings and asterisks are present.

Fifth system of a piano score. The right hand has chords with fingerings 5, 4, 2, 3, 4, 5, 4, 4. The left hand has a melodic line with fingerings 1, 1, 2, 2, 3, 3, 5, 1, 5. Pedal markings and asterisks are present.

Sixth system of a piano score. The right hand has chords with fingerings 5, 4, 5, 4, 5, 4, 2, 3, 5, 5, 4. The left hand has a melodic line with fingerings 2, 3, 1, 3, 1, 3, 5, 1, 3, 1, 2, 1, 2, 3, 1, 4. Pedal markings and asterisks are present.

Var. IV.
Poco più adagio.

System 5: The piano part has a melodic line with fingerings 1, 5, 2, 4, 4, 3, 1, 3, 4, 3, 4. The bass part has chords with fingerings 4, 5, 1, 3, 5, 2, 4, 5, 3, 1, 2, 3, 5.

5 2 3 5 2 3 4 5 4 2 3 5 2 3 4 5 4 4

4 5 Ped. * 4 Ped. * 4 Ped. 2 *

4 3 5 4 1 2 3 4 1 2 4 4 3 2 1 2 4

Ped. * 5 Ped. * Ped. *

2 1 1 2 3 5 4 3 1

ritardando un poco
decresc. *f* *R.* *p*

4 3 1 3

a tempo

4 5 4 5 3 4 4 5 5 1 2 1 4 2

pp

5 4 Ped. * 3 5 4

3 1 3 3 5 4 4 5 4 4

ff

4 5 Ped. * 4

5 4 5 3 4 2 4 1 2 1 5 4 3 1 2 1 3 4 4

Ped. * 1 3 3 Ped. 5 *

Marche funebre.

Var. VI.

Adagio.

The 'Adagio' section is written in a single system. It features a grand staff with a treble clef on the upper staff and a bass clef on the lower staff. The tempo is marked *Adagio*. The music is in a minor key. The upper staff contains a melodic line with slurs and fingerings. The lower staff provides a harmonic accompaniment. The section begins with the instruction *pp* and ends with *ff*. The lyrics 'ri - tar dan - do' are written below the notes in the upper staff. Pedaling instructions (Ped.) are present at the beginning and end of the section.

Finale.
Allegro.

The second system continues the piece. The right hand has more complex melodic passages with slurs and ornaments. The left hand features chords and moving lines. Dynamics include *p* and *pp*. The system ends with a *ped.* marking and an asterisk.

The sixth system concludes the piece. The right hand has a melodic line with slurs and ornaments. The left hand has a simple accompaniment. Dynamics include *p* and *R.* (likely *rit.*). The system includes *ped.* markings and asterisks.

Var. II.
Legato.

Var. III.
Con fuoco.

Var. IV.
Spagnuolo moderato.

Var. VI.
Fantasia. Largo.

Recit.

pp

ritard. un poco

Red. a tempo Red. Red. simile

p

f

ff ben marcato

Red. * Red. *

Variationen über die Romanze aus Mehul's

Thème.
Andante.

„Joseph.“

Opus 28.

dolce

A peine au sor-tir de l'en-fan- - ce, quatorze ans au plus je com-
tais, je sui- vis a-vec con-fi- an- - ce de mé- chans frè- - res que j'ai -
mais. Dans Si- chem au gras pa- tu - - ge nous pais- sions de nom- breux trou- peaux. J'é- tais
sim- ple comme au jeune a - ge, ti - mi - de comme mes ag - neaux, j'é - tais sim- ple comme au jeune
a - - ge, ti - mi - de comme mes ag - neaux.

Var. I.
Con passione.

p

f

pp

ritard. un poco

f *p*

tempo

f *ff*

Red. *

ff *pp*

1. 2.

Var. II.
Vivace e brillante.

f

Red.

Red. *

Red. *

fp
 ✱
 2 3 1 3 2 3 1 3

Var. III.
Tempo I.

legato assai

p

ff

ten.

ff

Var. IV.
Più moderato e molto grazioso.

tr.

First system of the musical score. The right hand features a complex melodic line with many slurs and fingerings (1-5). The left hand provides a rhythmic accompaniment with chords and single notes. Pedal markings are present in both hands. Dynamics include *pp* and *tr*.

Var. V.
Presto con fuoco.

Var. VI.
Largo.

- System 2:** Features a *dolce* marking. The right hand has a melodic line with trills (tr) and triplets. The left hand has a descending scale-like pattern. Dynamics range from *p* to *pp*. Includes 'Red.' and asterisks.
- System 3:** Shows a variety of dynamics including *pp* and *ff*. The right hand has chords and the left hand has a rhythmic pattern. Includes 'Red.' and asterisks.
- System 4:** Marked *con passione* and *dolce*. The right hand has a melodic line with trills (tr) and triplets. The left hand has a descending scale-like pattern. Dynamics include *pp*. Includes 'Red.' and asterisks.

a tempo

4 5 4 5 4 5 3 4 3 4 5 4 5 4

3 4 5 4 5 4 5 4 5 4 5 4 5 4

1 3 2 2 5 4 5 4 5 4 5 4

ff *Ped.* *f*

5 4 5 4 5 4 5 4 5 4 5 4 5 4 5 4

3 4 5 4 5 4 5 4 5 4 5 4 5 4 5 4

1 3 2 1 3 4 5 4 5 4 5 4 5 4 5 4

f *ff* *Ped.* *f*

4 5 4 5 4 5 4 5 4 5 4 5 4 5 4 5 4

3 4 5 4 5 4 5 4 5 4 5 4 5 4 5 4

5 4 5 4 5 4 5 4 5 4 5 4 5 4 5 4

p *Ped.* *f*

4 5 4 5 4 5 4 5 4 5 4 5 4 5 4 5 4

3 4 5 4 5 4 5 4 5 4 5 4 5 4 5 4

5 4 5 4 5 4 5 4 5 4 5 4 5 4 5 4

ff *Ped.* *f*

cresc.

4 3 2 1 2 4 3 2 1 4 3 2 1 4 3 2 1

3 2 1 2 4 3 2 1 4 3 2 1 4 3 2 1

1 3 2 1 3 4 5 4 5 4 5 4 5 4 5 4

ff *Ped.* *f*

8 7 6 5 4 3 2 1 2 3 4 5 6 7 8

1 3 1 1 3 1 1 3 1 1 3 1 1 3 1 1 3 1

1 2 1 2 1 2 1 2 1 2 1 2 1 2 1 2 1 2

ff *Ped.* *f*

Variationen über ein Zigeunerlied.

Opus 55.

Thème.
Moderato.

Var. I.

Var. II.

Var. III.

Vivace.

pp

Ped. Ped. Ped. Ped. Ped. * Ped. *

f

Var. IV.

Ped. Ped. Ped. *

sempre f e ben marcato

Ped. * Ped. Ped. Ped. Ped. Ped. Ped. Ped. Ped. Ped. Ped. *

Var. V.

Ped. * Ped. Ped. Ped. Ped. Ped. *

sempre p

Ped. Ped. Ped. Ped. Ped. Ped. Ped. Ped. Ped. Ped. Ped. *

ritard.

Var. VI.

Ped. Ped. Ped. Ped. Ped. Ped. Ped. Ped. Ped. Ped. *

grazioso

Ped. Ped. Ped. Ped. Ped. Ped. Ped. Ped. Ped. Ped. *

Var. VII.

ff con molta vivacità

Grand Concerto.

Opus 11.

Allegro.

Tutti

pp Viol. Fag.

ff

Fl. e Ob. Viol. Fag.

Fl. e Ob. Viol. Ob. Viol. pp

Fl. e Viol. *f* *ff* Fag.

ten. *tr.*

Fourth system of the musical score. The right hand continues with a melodic line. The left hand plays a bass line with slurs and fingerings. The instruction "Ped." is written below the bass line.

Fifth system of the musical score. The right hand features a melodic line with slurs and fingerings. The left hand plays a bass line with slurs and fingerings. The instruction "Ped." is written below the bass line.

Sixth system of the musical score. The right hand continues with a melodic line. The left hand plays a bass line with slurs and fingerings. The instruction "logato" is written above the bass line. The instruction "Ped." is written below the bass line.

Seventh system of the musical score. The right hand features a melodic line with slurs and fingerings. The left hand plays a bass line with slurs and fingerings. The instruction "Viola." is written above the left hand. The instruction "Corn." (Corni) is written above the right hand. The instruction "Ped." is written below the bass line.

5 2 3 5 2 3 3 4 2 1

Ped. * *Ped.* * *Ped.* * *Ped.* * *Ped.* * *Ped.* * *Ped.* *

dolce

queste note ben marcato

Ped. * *Ped.* * *Ped.* * *Ped.* *

Ped. * *Ped.* * *Ped.* * *Ped.* * *Ped.* * *Ped.* *

Ped. * *Ped.* * *Ped.* * *Ped.* * *Ped.* *

Ped. * *Ped.* * *Ped.* * *Ped.* * *Ped.* *

Ped. * *Ped.* * *Ped.* * *Ped.* * *Ped.* *

*) 1243

dolce e riten. un poco

First system of the musical score. The right hand features a melodic line with triplets and slurs, while the left hand provides harmonic accompaniment with chords and triplets. The tempo/mood is marked *dolce e riten. un poco*. The system concludes with a *Red.* (ritardando) marking and an asterisk.

Second system of the musical score. The right hand continues with intricate melodic patterns, including slurs and accents. The left hand accompaniment consists of chords and rhythmic patterns. The system ends with a *Red.* marking and an asterisk.

Third system of the musical score. The right hand includes trills (*tr*) and tremolos (*btr*). The left hand accompaniment features chords and a steady rhythmic pulse. The system concludes with a *Red.* marking and an asterisk.

Fifth system of the musical score. The right hand has a melodic line with slurs and accents. The left hand accompaniment includes chords and a *Basso.* (Basso continuo) marking. The system concludes with a *Red.* marking and an asterisk.

Sixth system of the musical score. The right hand features a melodic line with slurs and accents. The left hand accompaniment consists of chords and rhythmic patterns. The system ends with a *Red.* marking and an asterisk.

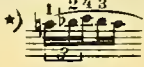

ff

ff staccato con molto forza

Ped. *

Tutti.

Solo.

dim.

Ped. *

Ped. *

Ped. *

Ped. *

Ped. *

Ped. *

Ped. *

Ped. *

ben marcato

Ped. *

Ped. *

Ped. *

Ped. *

Ped. *

Ped. *

Ped. *

ff poco più vivo

Ped.

simile

Finale.
Presto.

First system of the piano accompaniment. The right hand features a melodic line with a trill and a triplet. The left hand has a bass line with a triplet and a fermata. Dynamics include *f*, *ff*, and *pp*. Pedal markings are present.

Second system of the piano accompaniment. The right hand continues with a melodic line. Dynamics include *dolce*. Pedal markings are present.

Third system of the piano accompaniment. The right hand features a melodic line with a trill. Dynamics include *f*. Pedal markings are present.

Fourth system of the piano accompaniment. The right hand features a melodic line with a trill. Dynamics include *f*. Pedal markings are present.

Fifth system of the piano accompaniment. The right hand features a melodic line with a trill. Dynamics include *ff*, *p*, and *dolce*. Pedal markings are present.

Sixth system of the piano accompaniment. The right hand features a melodic line with a trill. Dynamics include *f*. Pedal markings are present.

Seventh system of the piano accompaniment. The right hand features a melodic line with a trill. Dynamics include *f*. Pedal markings are present.

Fl. ed Ob.

Viol.

Ob. solo.

Viol. e Fl.

Viol.

Fl. Ob. e Fag.

Fl. ed Ob.

3 4 5
1 3 2
f
ff

Viol.
Ob.
p

3 8 1 2 3 1 3 5 1 2 1 3 3 3 3 5 3

3 1 3 4 3 3 3 3 4 3

5 1 2 1 2 3 1 2 4 1 5 2 4 4 1 5 2 4 5 2 4 3 5 2 4 1 2 1 4 1 5 2 3 1 3 2

Ped. * ben marcato

Ped. * Ped. simile Viol.

ff Tutti.

ff

ff Solo

legato

Ped.

Ped.

Ped.

Ped.

pp ff

5 4 5 5 5 4 5 5

5 5

5 5

4 4

5 5

5 4 5 5

ff

Ob. e Fl. Viol.

fz mfz

Fag. 1

Ob. e Fl. pp Pf.

Fag.

8

8 lusingando

3 1 1 1 4 2 4 3 1 2

4 3 1 1 4 2 4 3 1 2

Ped. * Ped. * Ped. *

8

4 3 1 1 4 2 4 3 1 2

5 4 Ped. * Ped. * ff

4 4 4 3 3 1 4 3 3 3

4 3 4 3 4 3 4 3 4 3

Ped. * Ped. * Ped. * Ped. *

4 2 1 2 4 5 1 3 1 1 3 1 1 3 2 b 3 b b b 3 b b b 3

Ped. *Ped.* *Ped.*

4 4 4 1 1 1 3 1 1 3 1 1 3 1

Ped. *Ped.*

4 2 1

Ped.

2 5 1 8 1 4 1

Ped. *Ped.*

8 2 2 1 4 2 2 1

ff

Ped. *Ped.*

Tutti.
Viol. ed Alto

5 5

ff

Ped.

Grand Concerto.

Opus 32.

Allegro maestoso.

Tutti.

con grazia
ten. *ten.*

ten. *cre-* *scen-* *-do*

f *tr.*

f *Corn.* *p*

f *Red.* *** *Red.* *** *Red.* *** *Red.* *** *Red.* *** *Red.* ***

Red. *** *Red.* *** *Red.* *** *Red.* *** *Red.* *** *Red.* ***

Red. *** *Red.* *** *Red.* *** *Red.* *** *Red.* ***

Musical system with piano accompaniment. The tempo marking *tranquillo* is written above the bass line. The music features a slower, more spacious feel. A *Red.* marking with an asterisk is present at the end of the system.

Musical system with piano accompaniment. The tempo marking *dolce* is written above the bass line. The music is characterized by a soft, lyrical quality. A *Red.* marking with an asterisk is present at the end of the system.

Solo.

dolce

Clar. *Solo.*

p

Ped. Ped. Ped. Ped. Ped.

pp *ff*

Ped. Ped. Ped. Ped. Ped. Ped. Ped. Ped. Ped.

ff *pp* *pp*

Ped. Ped. Ped. Ped. Ped. Ped. Ped. Ped. Ped.

cre - - - scen - - - do - - - sempre

Ped. Ped. Ped. Ped. Ped. Ped. Ped. Ped. Ped.

f *ff* *ff*

Ped. Ped. Ped. Ped. Ped. Ped. Ped. Ped. Ped.

pp *pp*

Ped. Ped. Ped. Ped. Ped. Ped. Ped. Ped. Ped.

Tutti.

do

ff

4

Corn

Solo.

ff

f

4

Ped.

ere - - - scen -

Ped.

Ped.

Ped.

Ped.

do

ff

ff

Ped.

Ped.

f

Ped.

Ped.

Ped.

Ped.

Ped.

Ped.

Tutti.

Solo.

Second system of the musical score. The right hand continues with a melodic line, marked *pp*. The left hand accompaniment is consistent. Pedal markings are present.

Tutti

Third system of the musical score. The right hand features a more complex melodic line with slurs and accents. The left hand accompaniment is consistent. Pedal markings are present.

Fourth system of the musical score. The right hand continues with a melodic line. The left hand accompaniment is consistent. Pedal markings are present.

Solo.

Fifth system of the musical score. The right hand features a melodic line with slurs and accents. The left hand accompaniment is consistent. Pedal markings are present.

Sixth system of the musical score. The right hand continues with a melodic line. The left hand accompaniment is consistent. Pedal markings are present.

con passione

Seventh system of the musical score. The right hand features a melodic line with slurs and accents. The left hand accompaniment is consistent. Pedal markings are present. The system concludes with a *dim.* marking.

5 5 4 3 4 3 5 4 3 4

ped. *ped.* * *ped.* *ped.* *ped.* *ped.* *ped.* *ped.* *ped.* *ped.* *ped.* *ped.*

5 4

f

ped. *ped.* *f. ped. simile*

5 4 3 4 5

p cre - scen - do

f *ped.* *

ff *ped.* *

4 8 *ped.* *

ped. *

AUG 1976

WESBY

