Henry B. Ellwanger.

Rochester.

N. Y.

Sept 1869.

RECREATIONS

FOR THE

CABINET ORGAN, HARMONIUM, AND MELODEON:

CONSISTING OF

SELECTIONS AND ARRANGEMENTS OF THE MOST POPULAR THEMES

FROM

AUBER, BEETHOVEN, BELLINI, DONIZETTI, HANDEL, MOZART,

ROSSINI, SPOHR and OTHERS.

G. ANDRE & CO.
IMPORTERS & PUBLISHERS
1104 CHESTNUT ST. PHILA.

New York:
MASON BROTHERS.

Boston:
MASON & HAMLIN.

PITTSBURGH: C. C. MELLOR. CINCINNATI: JOHN CHURCH, Jr. CHICAGO: ROOT & CADY. PHILADELPHIA: J. E. GOULD.

CONTENTS.

	PAGE
Adagio from Himmel's "Urania." Arranged by *G. A. Mietzke*	67
Adagio. *C. Seeger*	43
Andante Sostenuto. *C. H. Graun*	44
Andantino. *V. Lachner*	21
Aria from "Rigoletto." *Verdi*	8
" " "Romeo and Juliet." *Bellini*	14
Air from "Lucrezia Borgia." *Donizetti*	26
" " "Nabuuo." *Verdi*	24, 39, 62
" " "Paradise and the Peri." *Robert Schumann*	76, 91
" " "Stabat Mater." *Rossini*	68
" " "The Bohemian Girl." *Balfe*	58
" " "The Desert." *Felicien David*	86
" " the Oratorio "The Last Hours of our Saviour." *Spohr*	23
" " "The Poacher." *Lortzing*	38
" " "Robert le Diable." *Meyerbeer*	36
" " "William Tell." *Rossini*	56, 70
Ave Maria. *F. Schubert*	17
Ballad from "The White Lady." *Boieldieu*	28
" " "Zampa." *Herold*	11
Barcarole from "Masaniello." *Auber*	65
Calmness of the Sea. *C. L. Fischer*	72
Cavatina from "Euryanthe." *Weber*	94
" " "Gitana." *Balfe*	42
" " "La Somnambula." *Bellini*	78
Choral. *Joh. Seb. Bach*	80
" *Scheidemann*	87
Chorus from "A Night in Granada." *Kreutzer*	10
" " "Magic Flute." *Mozart*	52
" " "Masaniello." *Auber*	3
" " "Oberon." *Carl M. von Weber*	22
" " "Tannhæuser." *R. Wagner*	40
Duchess of Oldenburgh's Hymn. Arranged by *C. Heinemann*	3
Evening Prayer from "Maritana." *Wallace*	24
" Song. *Kuhlau*	96
German National Hymn. Arranged by *C. Heinemann*	16
" " Song	75
" People's Song	57
" Popular Song	96
Glory Hallelujah	79
Hail Columbia	58
Haydn's Hymn. Arranged by *Jno. H. Willcox*	45
How fair art thou. *H. Weidt*	53
Hymn from "Stradella." *Flotow*	5
Integer Vitæ. *Flemming*	47
Introduction to "Norma." *Bellini*	84
Kathleen Mavourneen	66
Larghetto. *F. B. Beneken*	29
Larghetto from "Magic Flute." *Mozart*	5
Largo. *C. H. Rinck*	44
" from "Euryanthe." *Weber*	88
Long, long ago	49
Love. Song. *Cherubini*	90
Lorely. *Silcher*	12
March from "The Desert." *Felicien David*	54
Myrtles and Roses. Song. *C. Heinemann*	64
Nocturne from "Martha." *Flotow*	12
Nocturne. *S. X. Chwatal*	86
People's Song	73
People's Song. *Silcher*	30
Polonaise. *Oginsky*	46
Portuguese Hymn. Arranged by *Novello*	14
Prayer during the Battle. *Himmel*	20
Prayer from "A Night in Granada." *Kreutzer*	32
" " "Masaniello." *Auber*	35
Romance from "The White Lady." *Boieldieu*	74
Rose, thou so lovely. *Spohr*	18
Russian Hymn. *Alexis Loof*	27
Selections from "Faust." Arranged by *A. Dispecker*	81
Serenade. *A. Härtel*	48
" *Eisenhofer*	88
" *F. Schubert*	33
Serenade from "Stradella." *Flotow*	9
Song. *C. Heinemann*	51
" by *Kloss*	20
" by *Kucken*	6
" *Marschner*	36
" *Schaffer*	92
Star-spangled Banner	54
The Hunter's Farewell. *Mendelssohn*	83
The last Rose of Summer	50
The long and weary Day	49
The Rose. *G. Reichard*	30
Three Songs by *Mendelssohn*	60
Trio from "Belisario." *Donizetti*	34
" " "The Magic Flute." *Mozart*	61
Vineta. *Abt*	19

Entered, according to Act of Congress, in the year 1863,
By MASON BROTHERS,
In the Clerk's Office of the District Court of the United States for the Southern District of New-York.

Duchess of Oldenburgh's Hymn.

ARR. BY C. HEINEMANN.

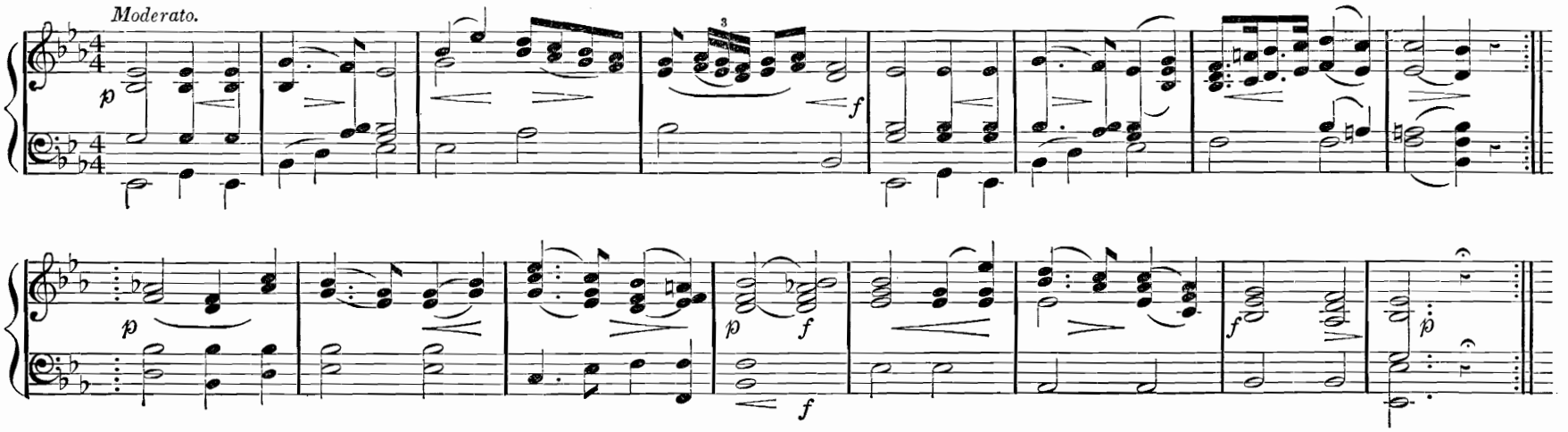

Chorus from "Masaniello."

AUBER.

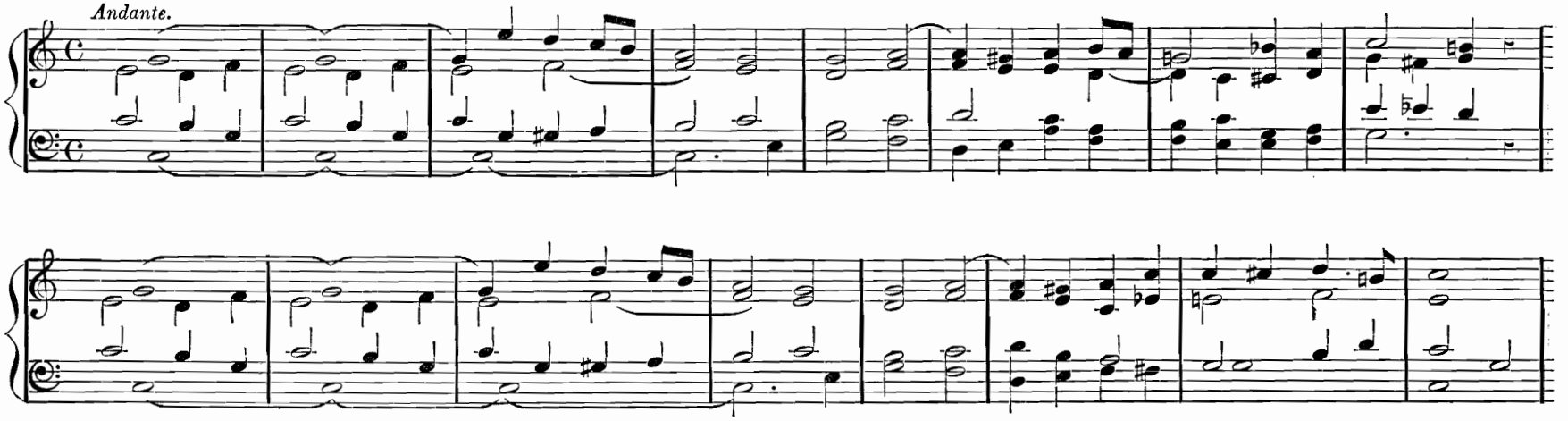

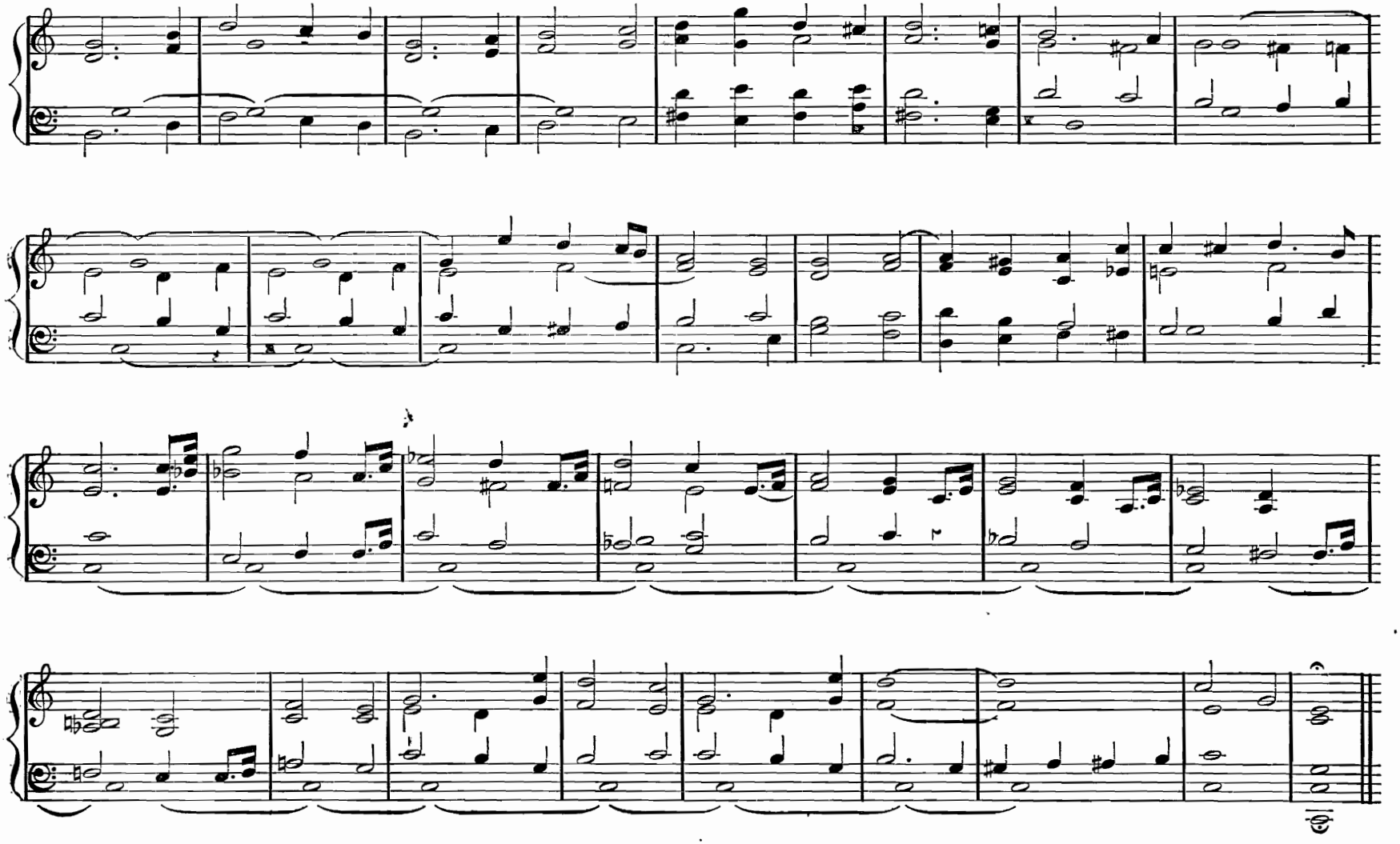

Hymn from "Stradella."

Adagio.

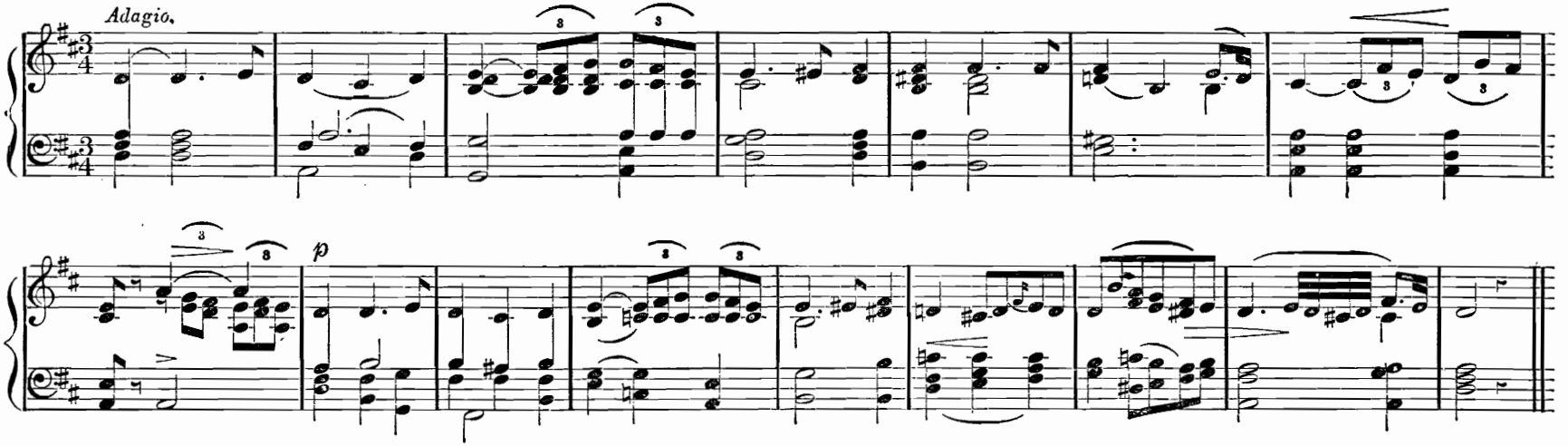

Larghetto from "Magic Flute."

MOZART.

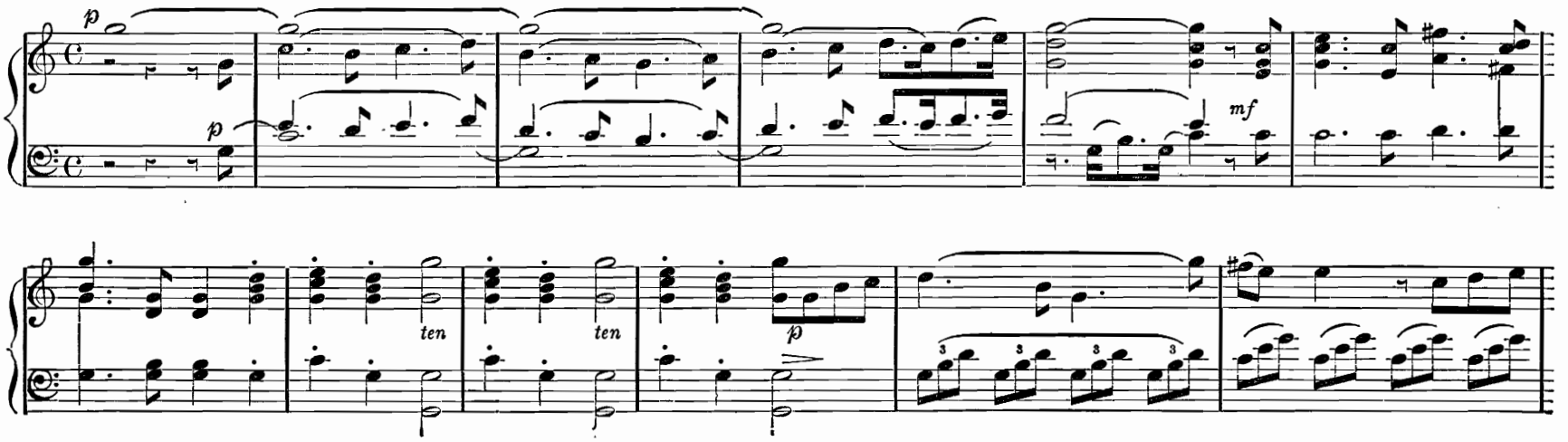

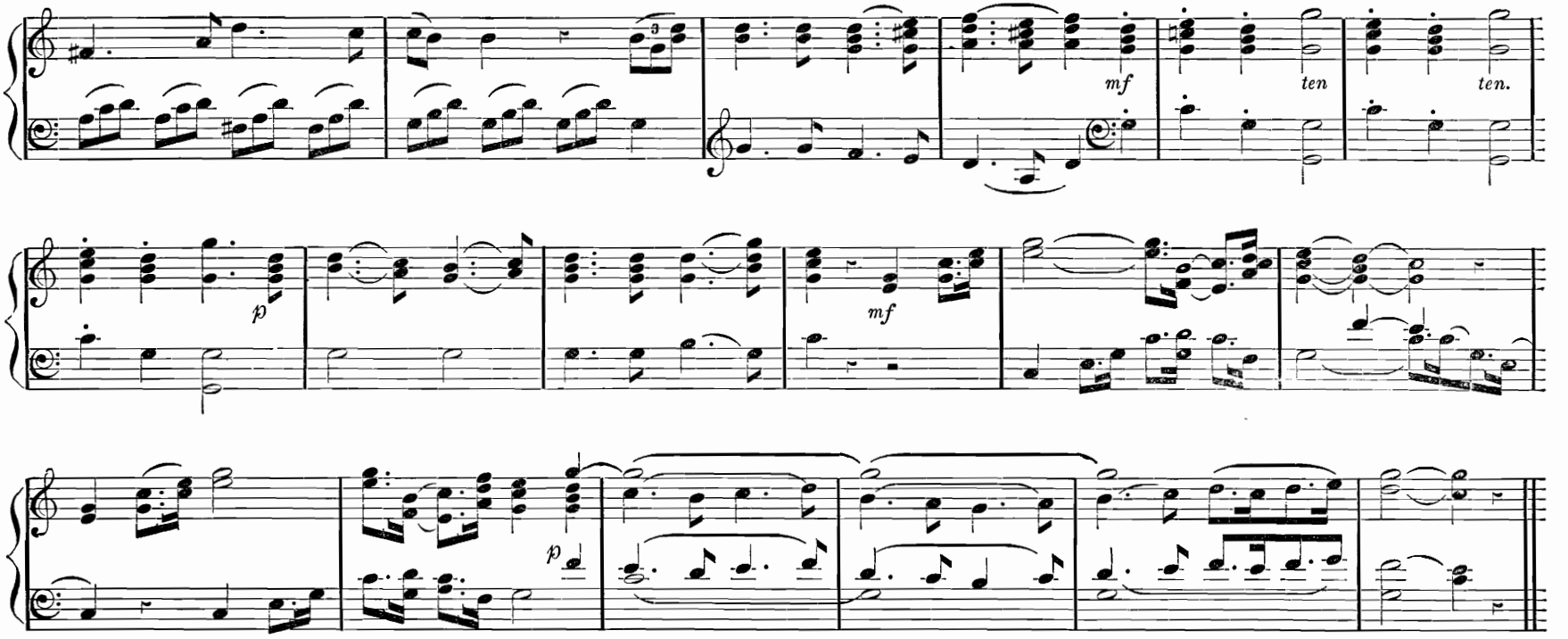

Song by Kucken.

ARR. BY C. HEINEMANN.

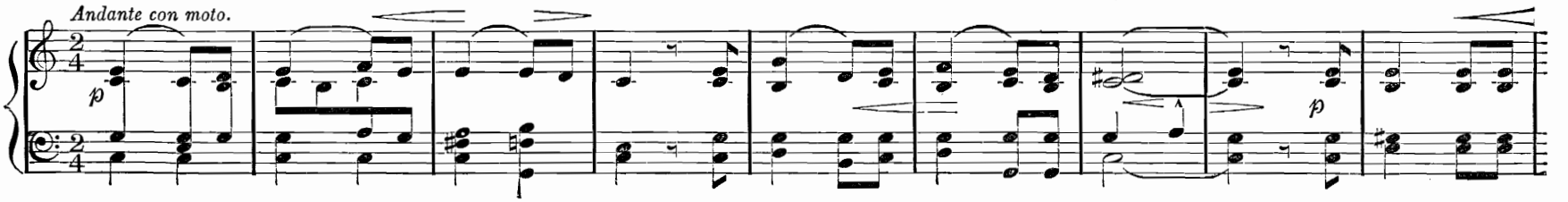

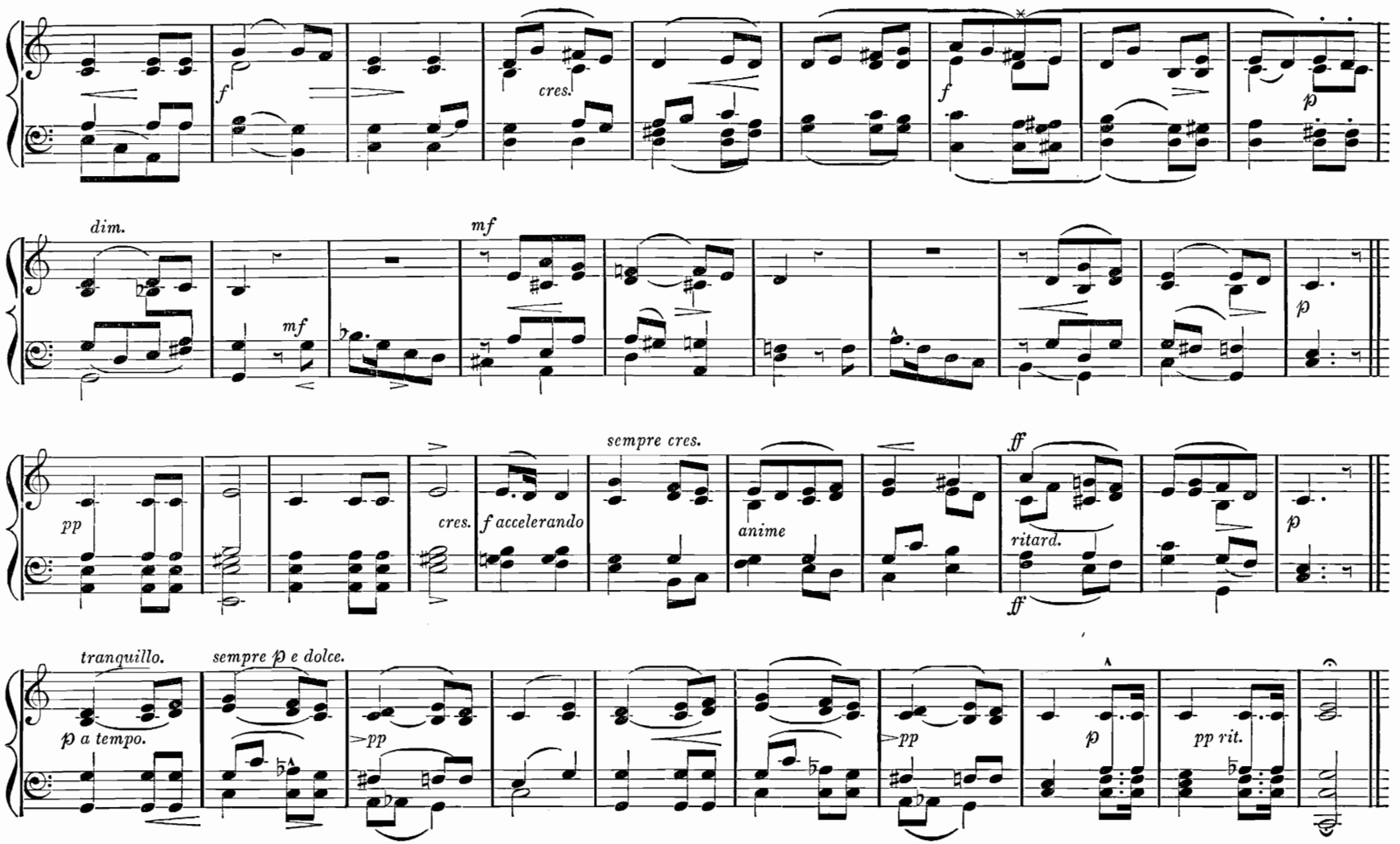
f
cres.
f
p
dim.
mf
mf
p
pp
cres.
f accelerando
sempre cres.
anime
ff
ritard.
ff
p
tranquillo.
p a tempo.
sempre p e dolce.
pp
pp
p
pp rit.

Aria from "Rigoletto."

VERDI.

Allegretto.

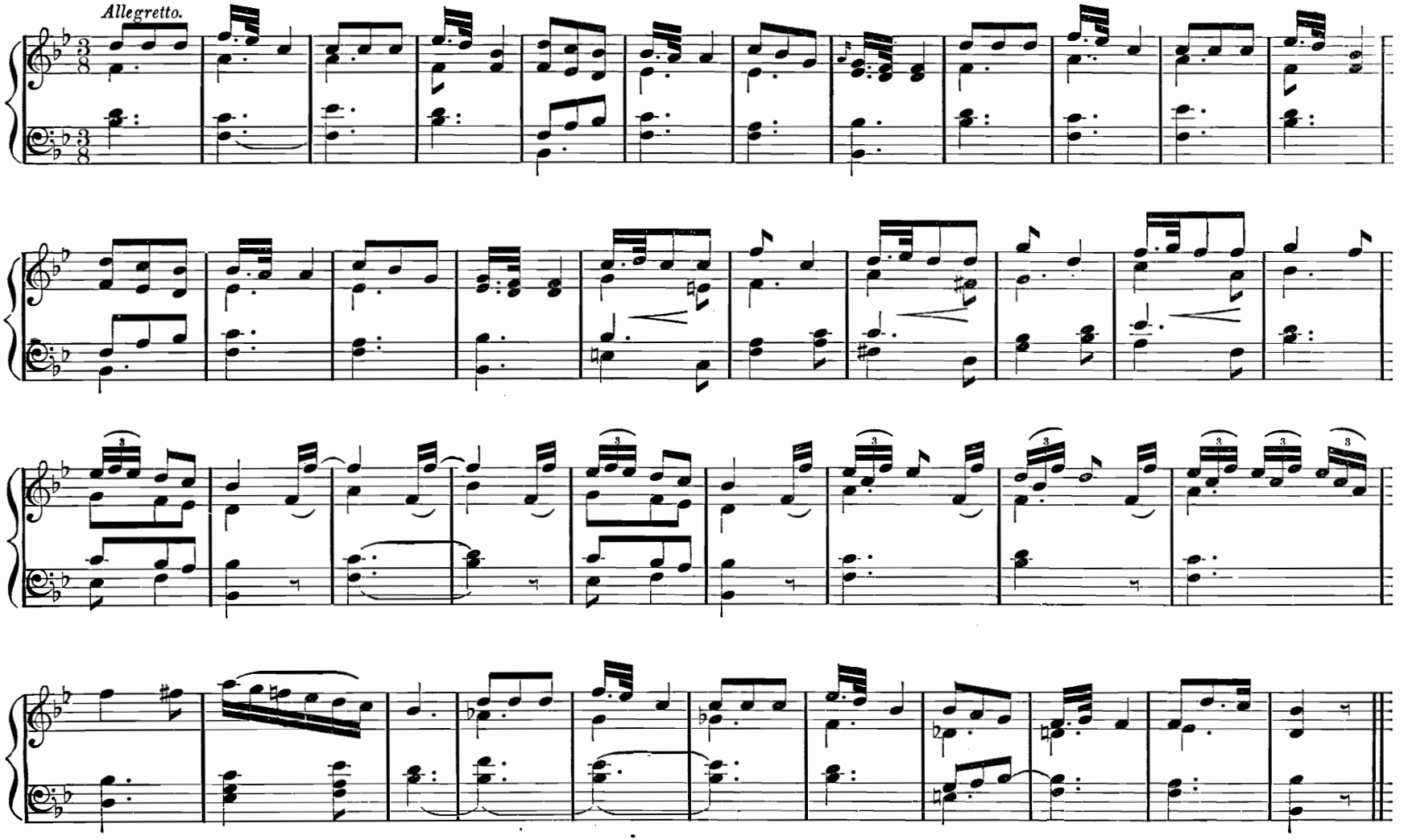

Serenade from "Stradella."

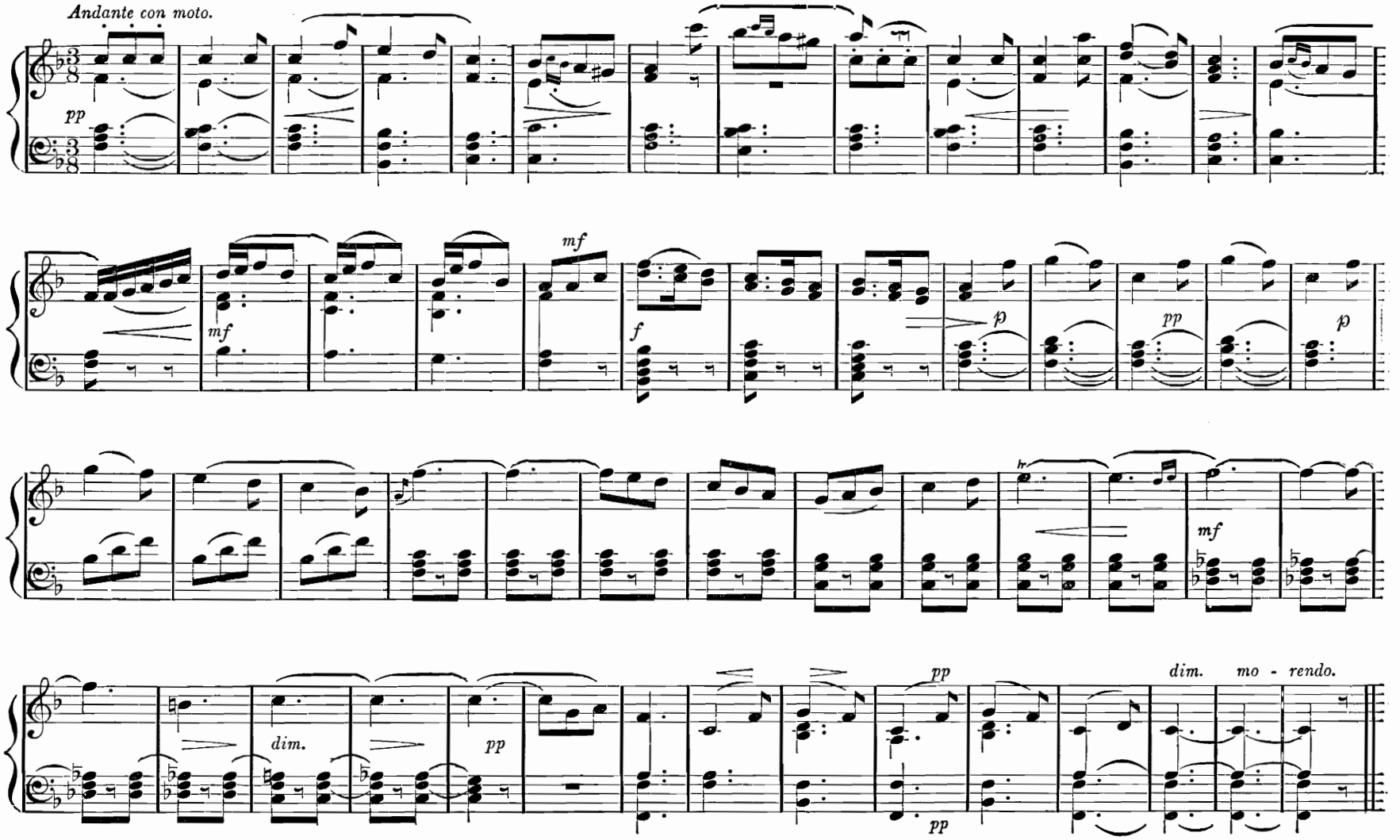

Chorus from "A Night in Granada."

KREUTZER

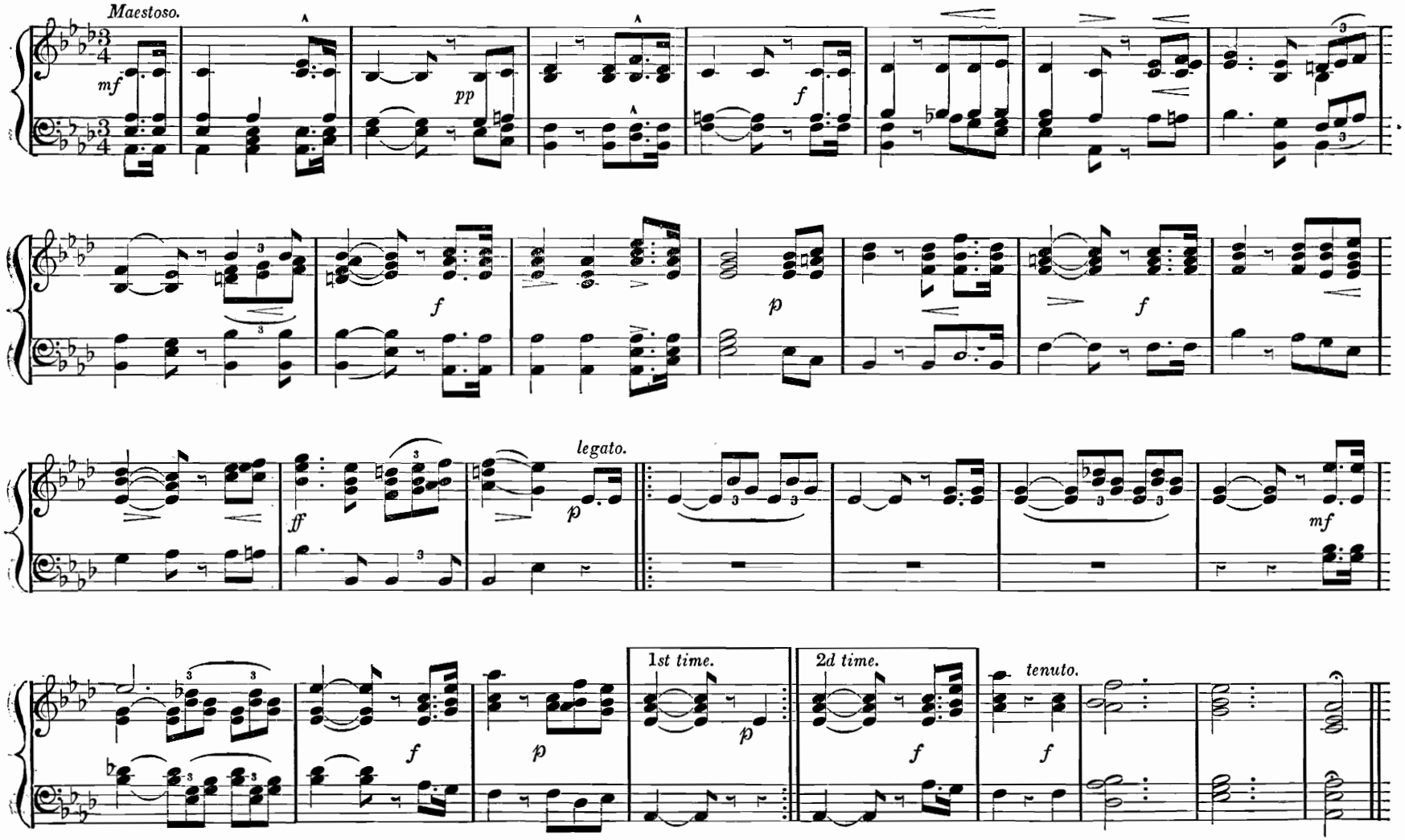

Ballad from "Zampa."

Moderato.

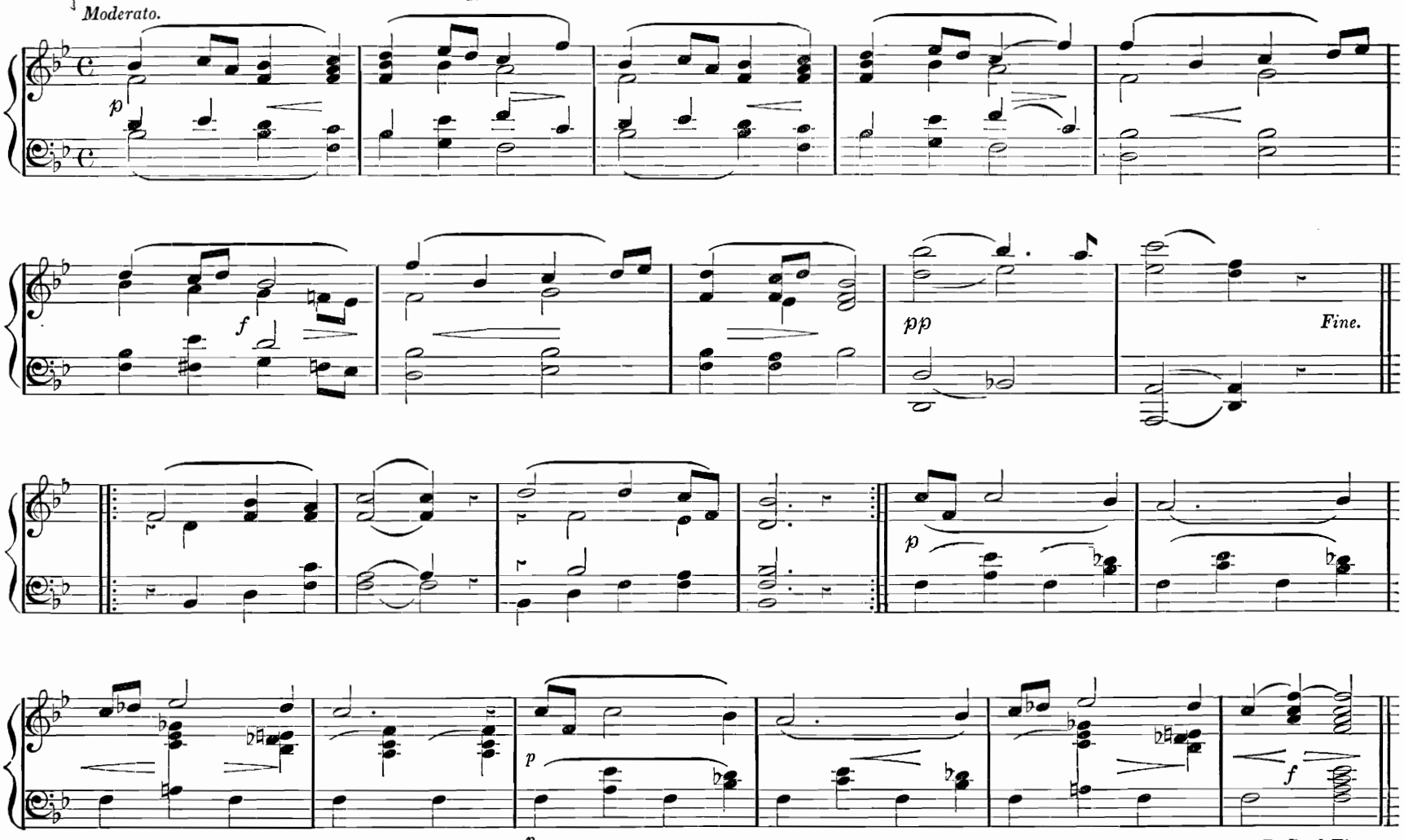

Loreley.

SILCHER.

Andante.

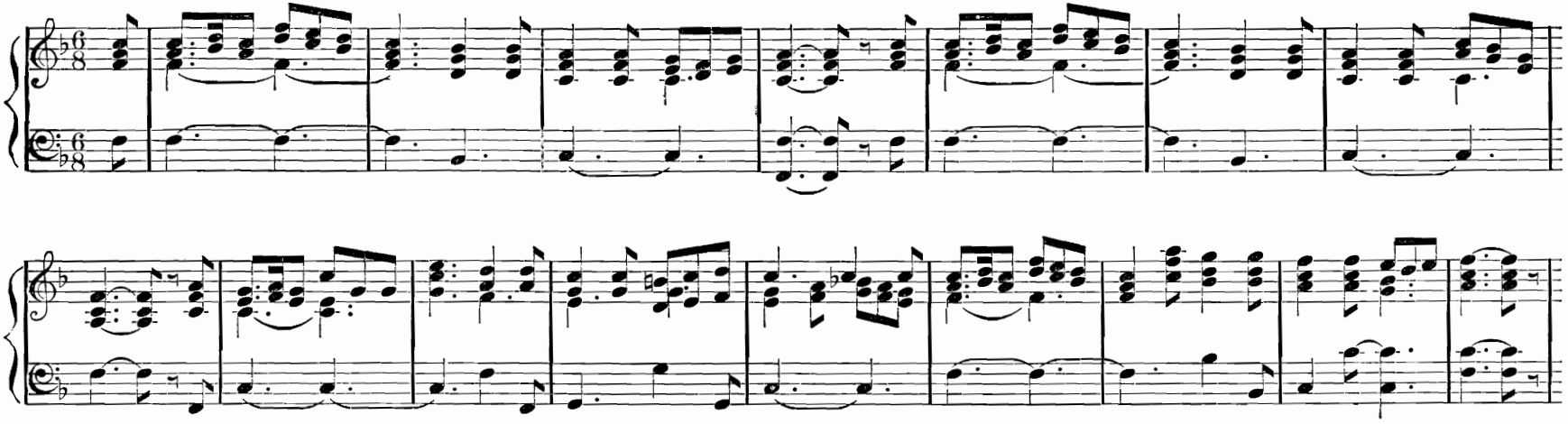

Nocturne from "Martha."

FLOTOW.

Andante.

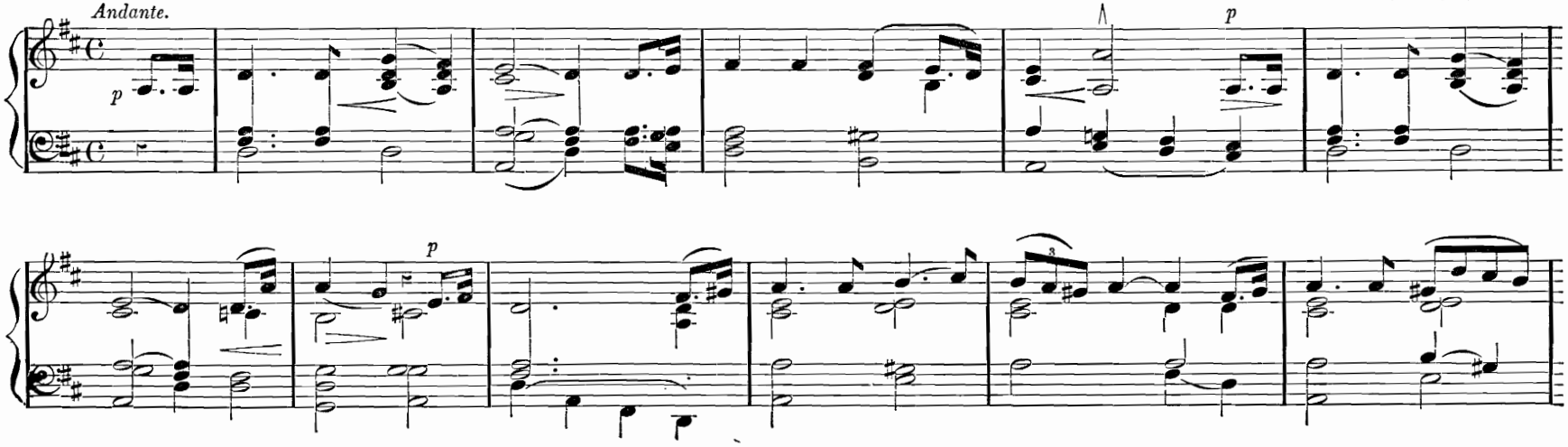

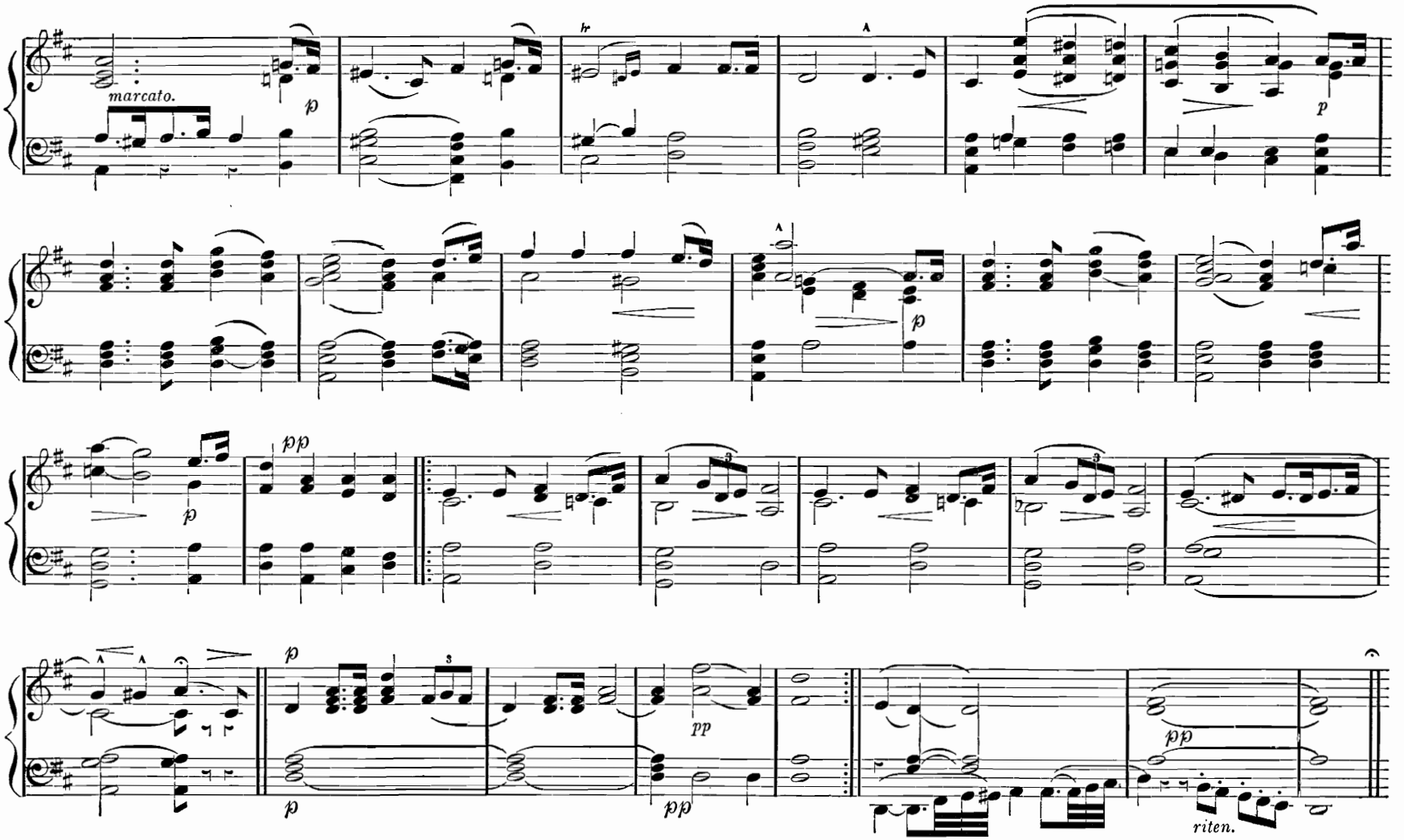
marcato.
p
p
p
p
pp
p
p
pp
pp
pp
riten.

Aria from "Romeo and Juliet."

BELLINI.

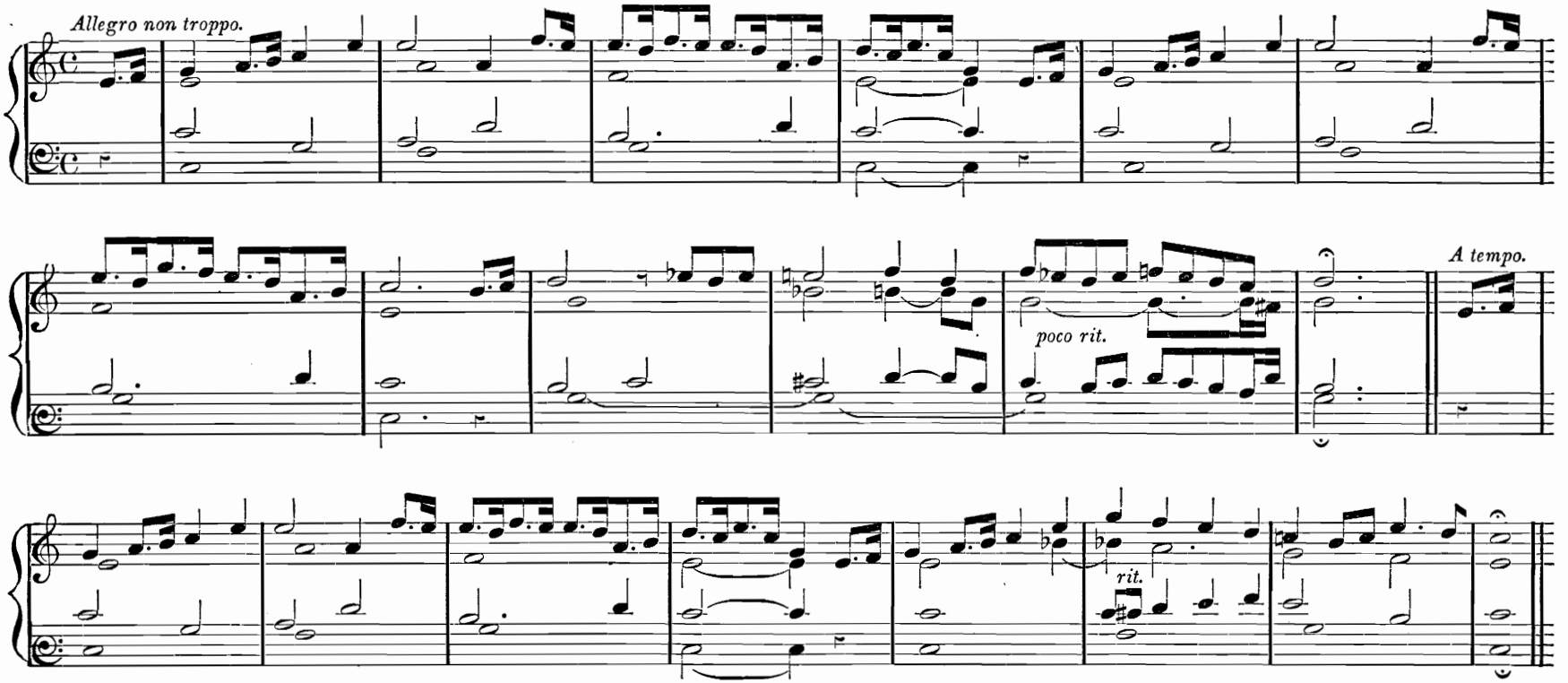

Portuguese Hymn.

Arr. by NOVELLO.

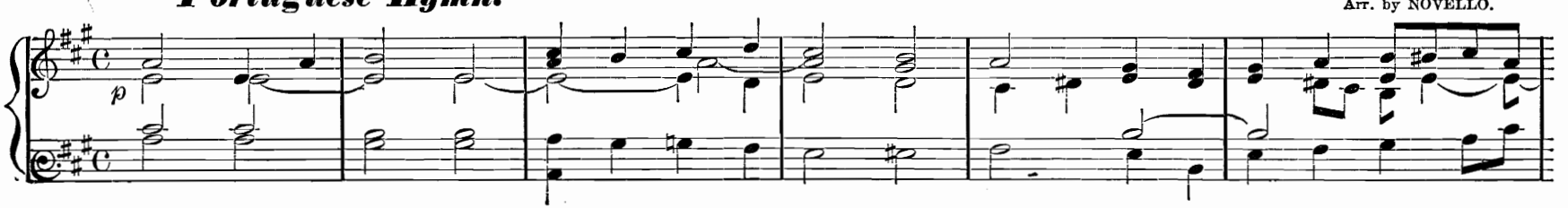

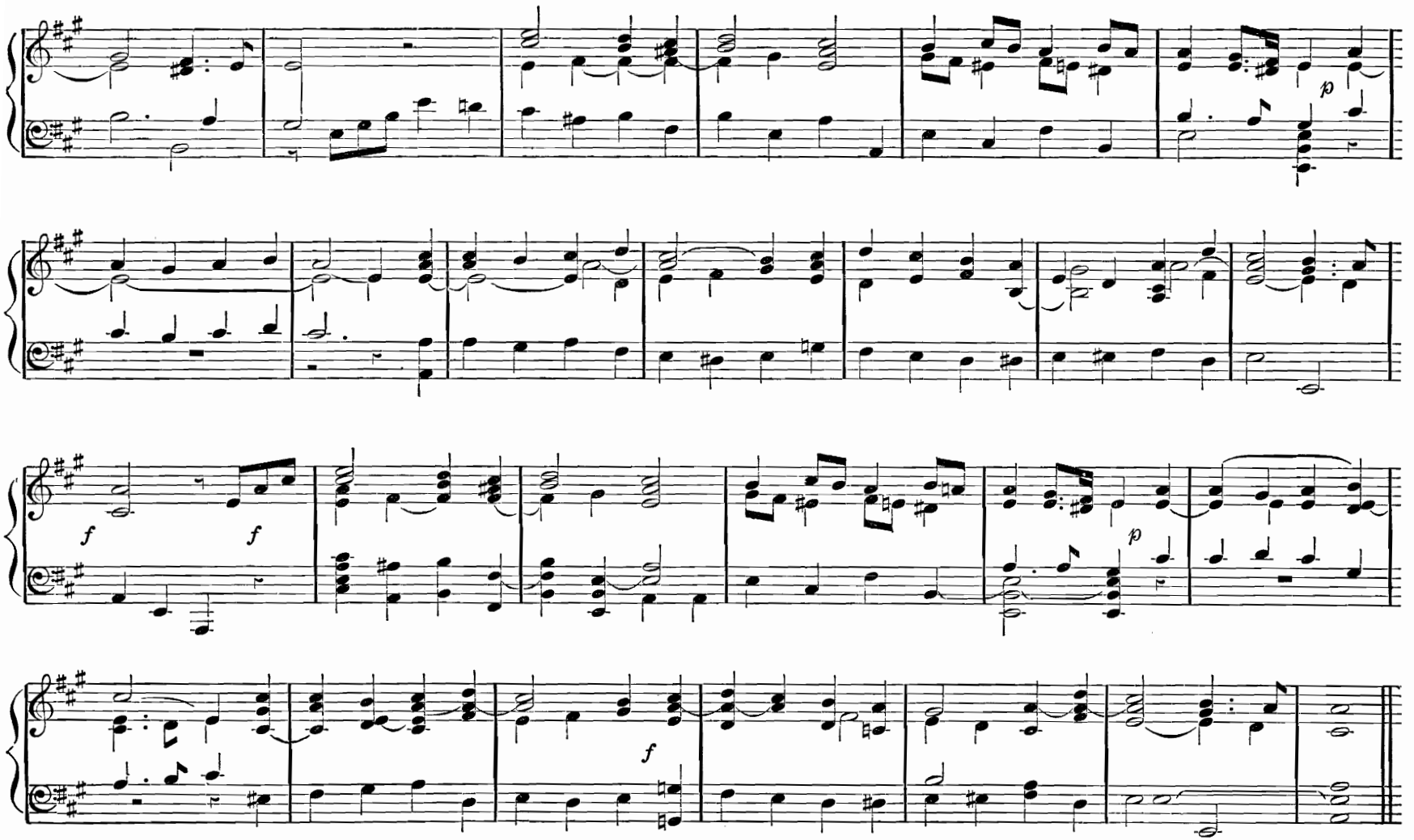
p
f
f
p
f

German National Song.

Moderato.

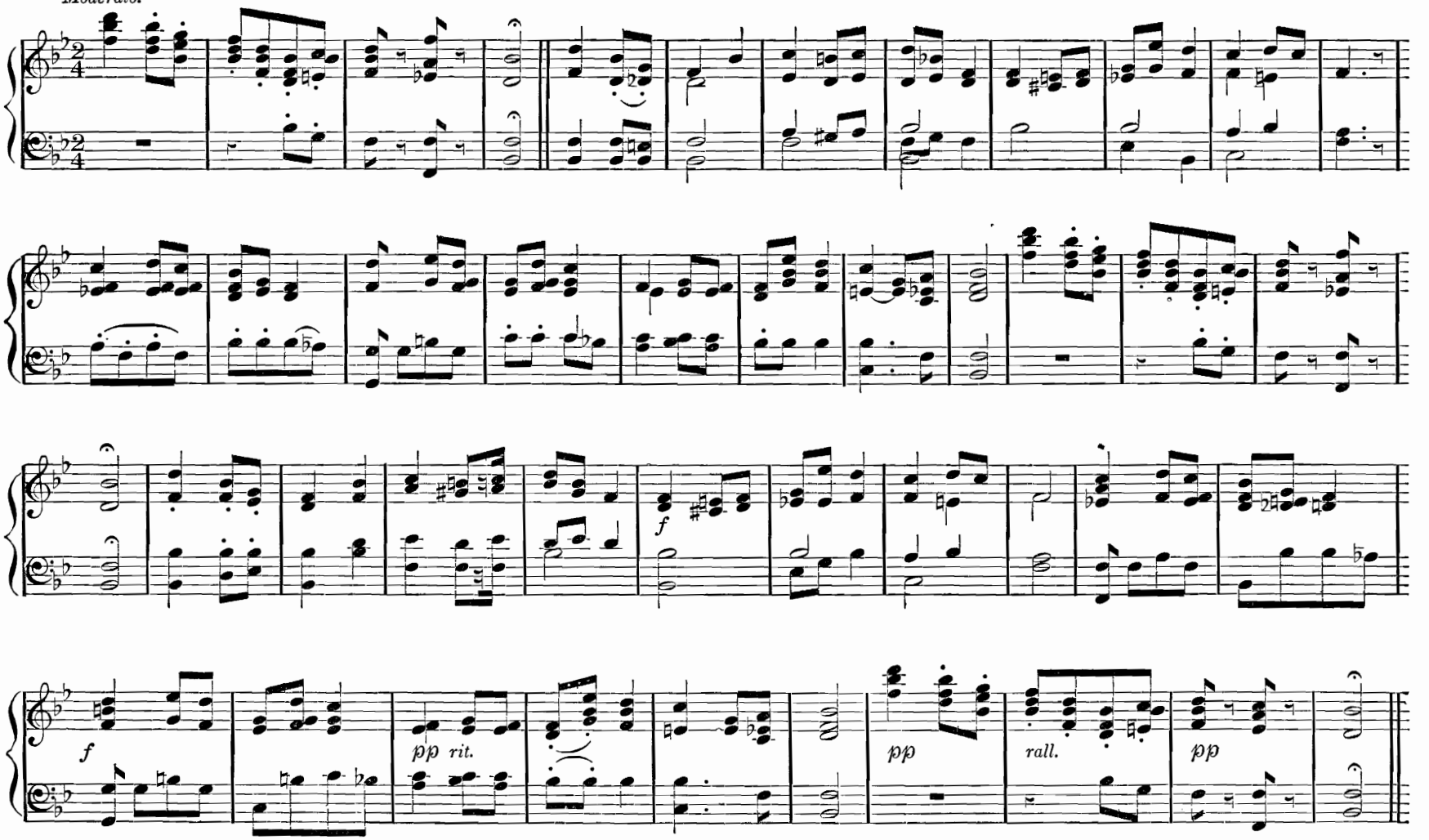

Ave Maria.

Lento assai.
dolce.

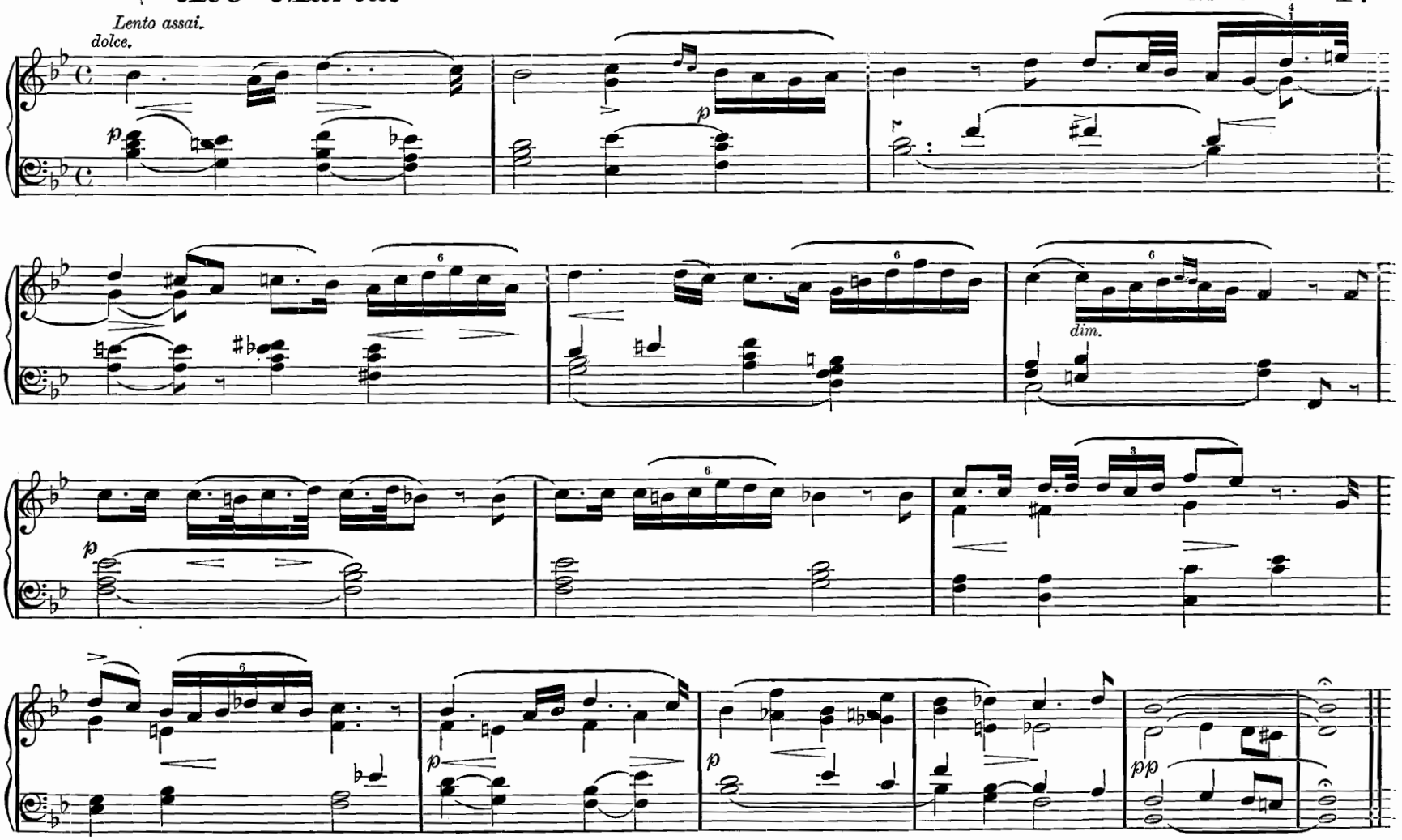

Rose, thou so lovely.

SPOHR.

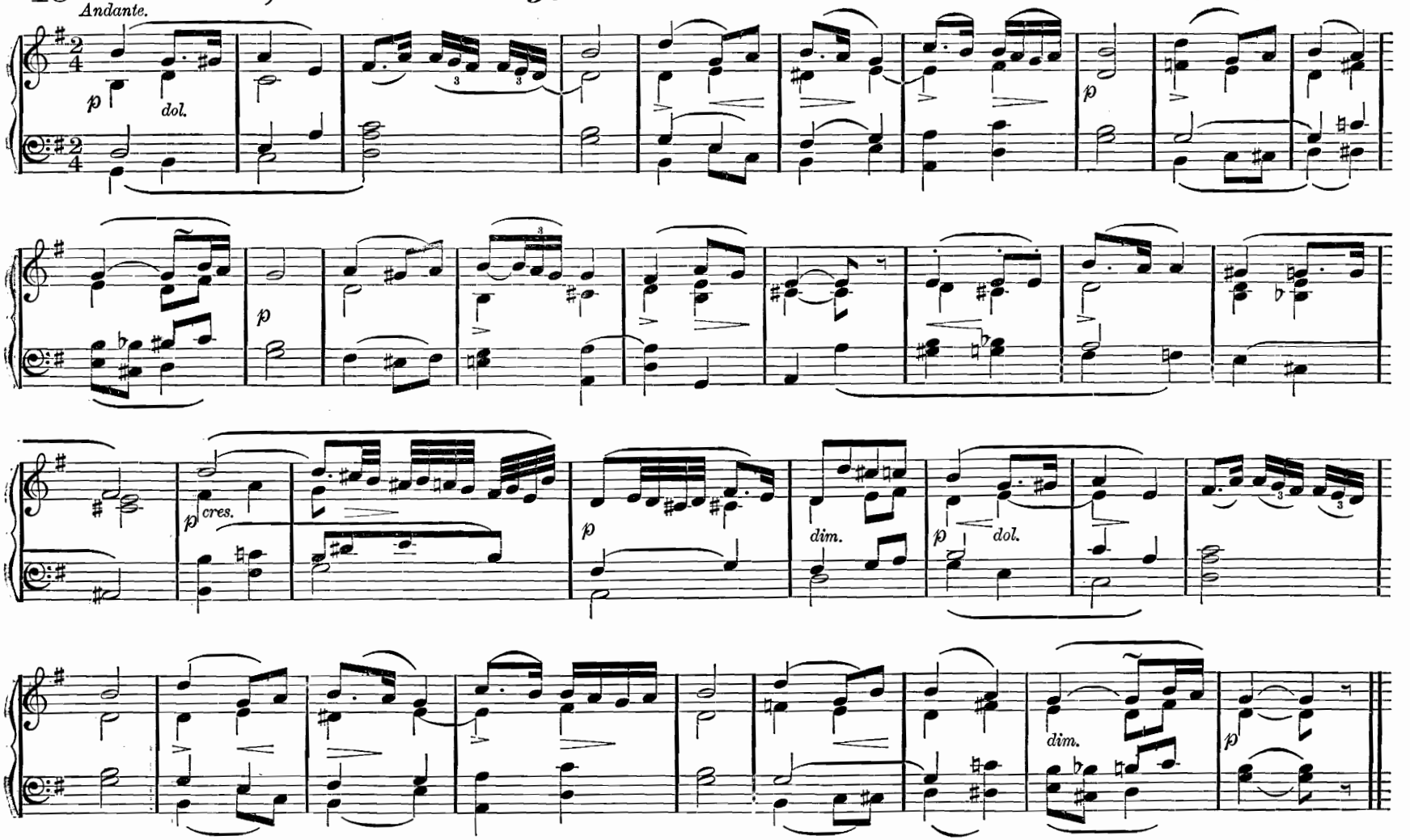

Vineta.

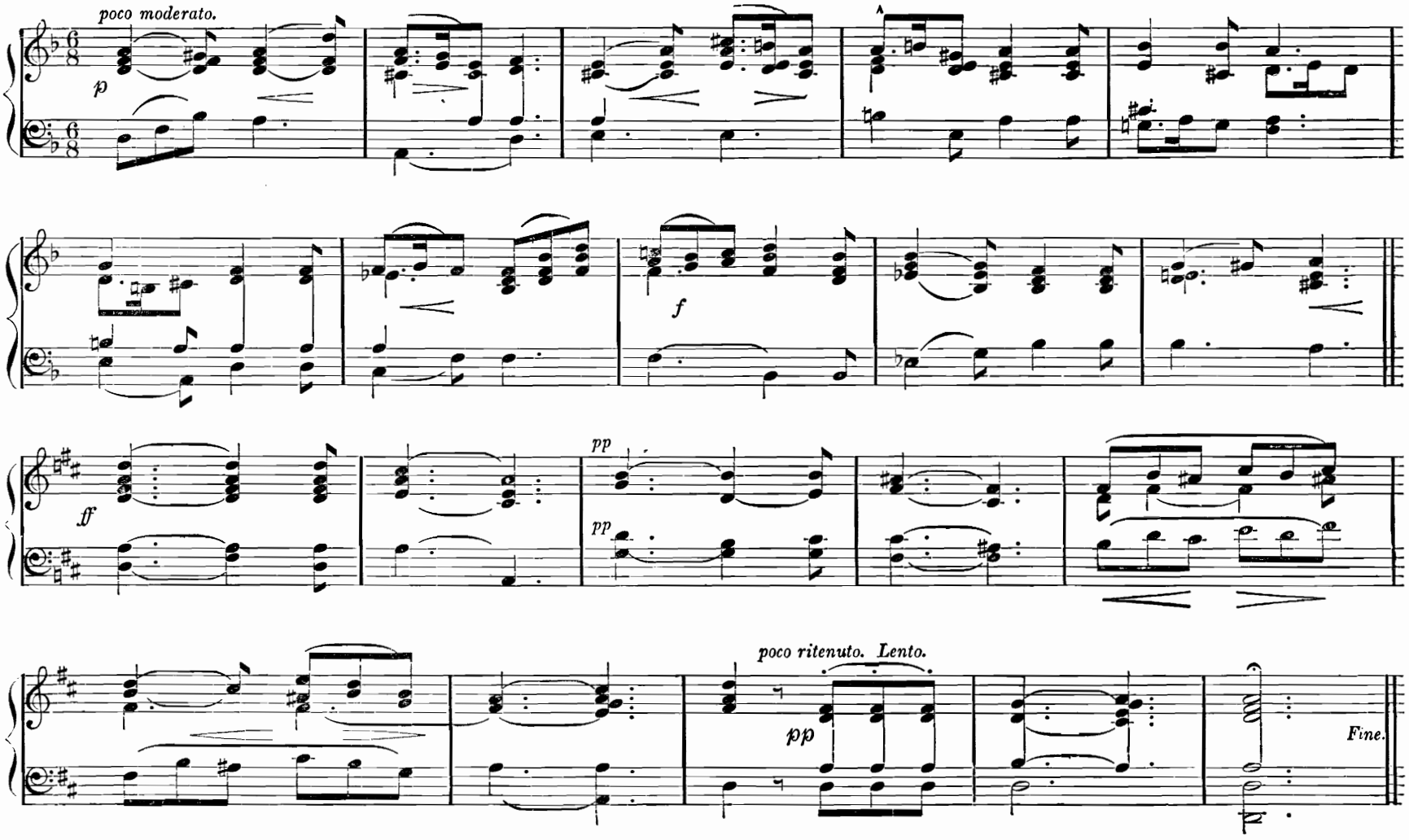

Prayer during the Battle.

HIMMEL.

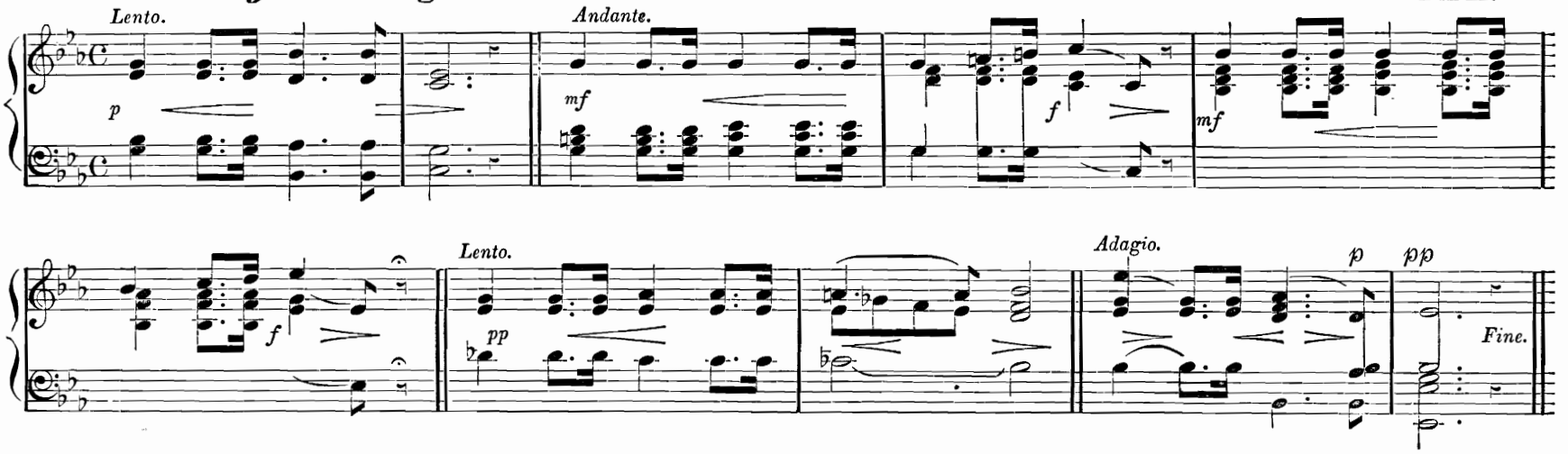

Song by Kloss.

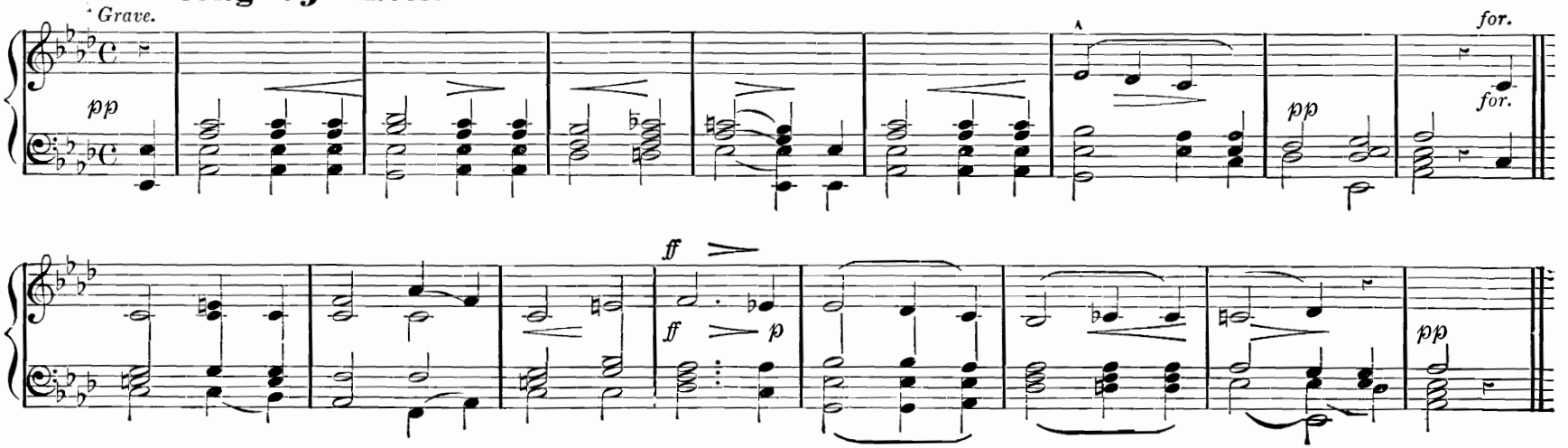

Andantino.

Andantino.

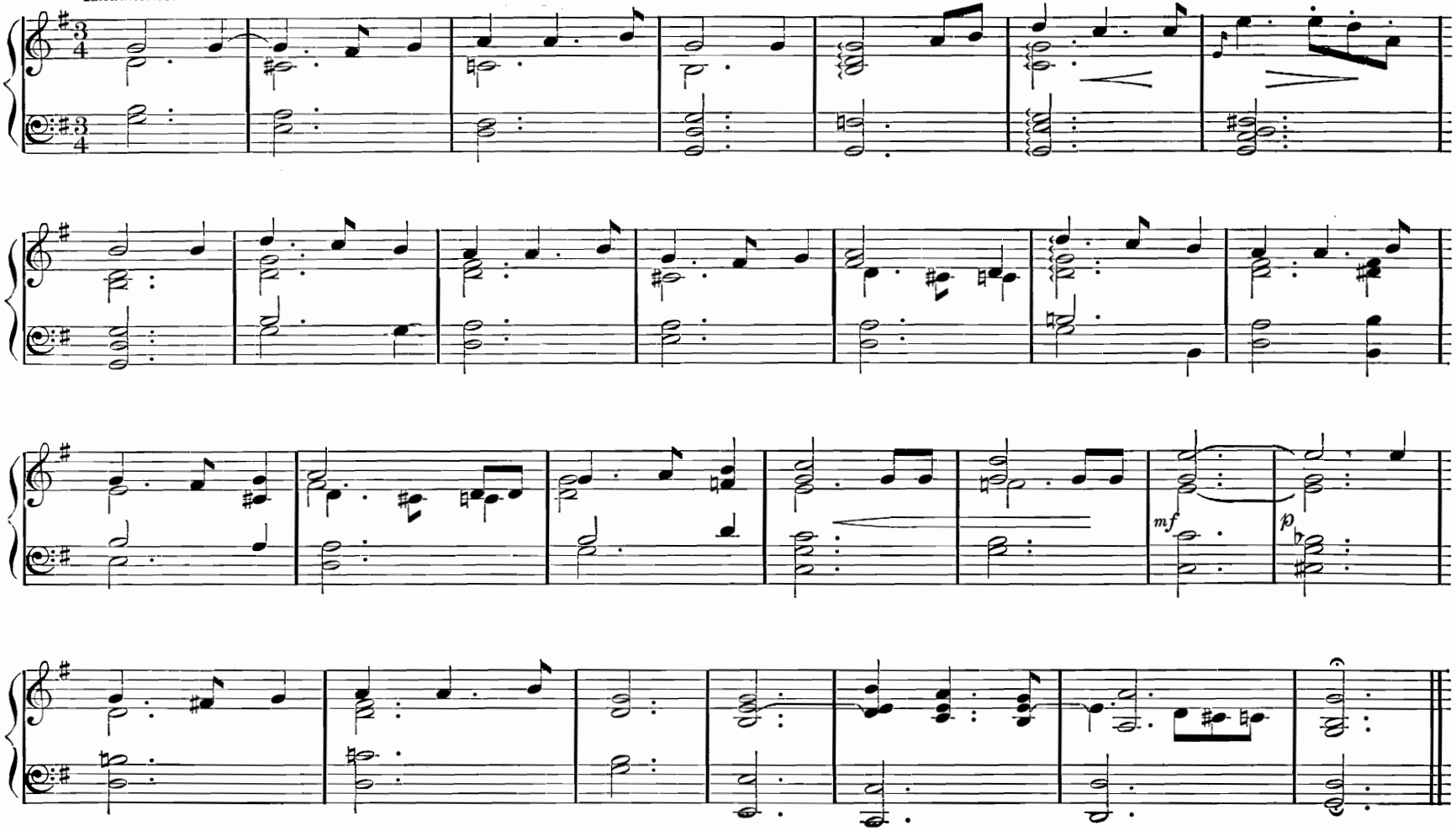

Chorus from "Oberon."

CARL. M. v. WEBER.

Andante con moto.

p

dolcissimo.

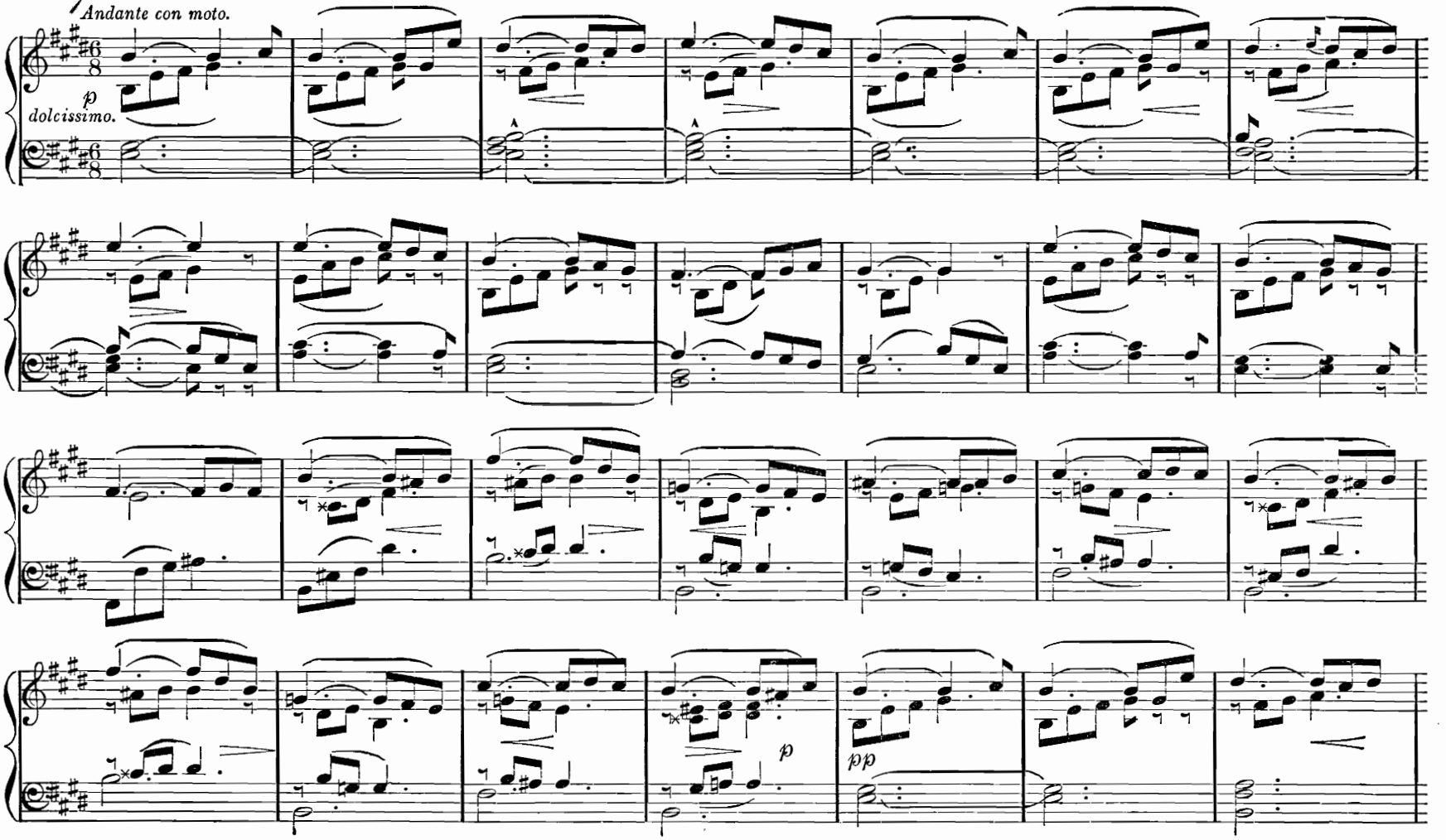

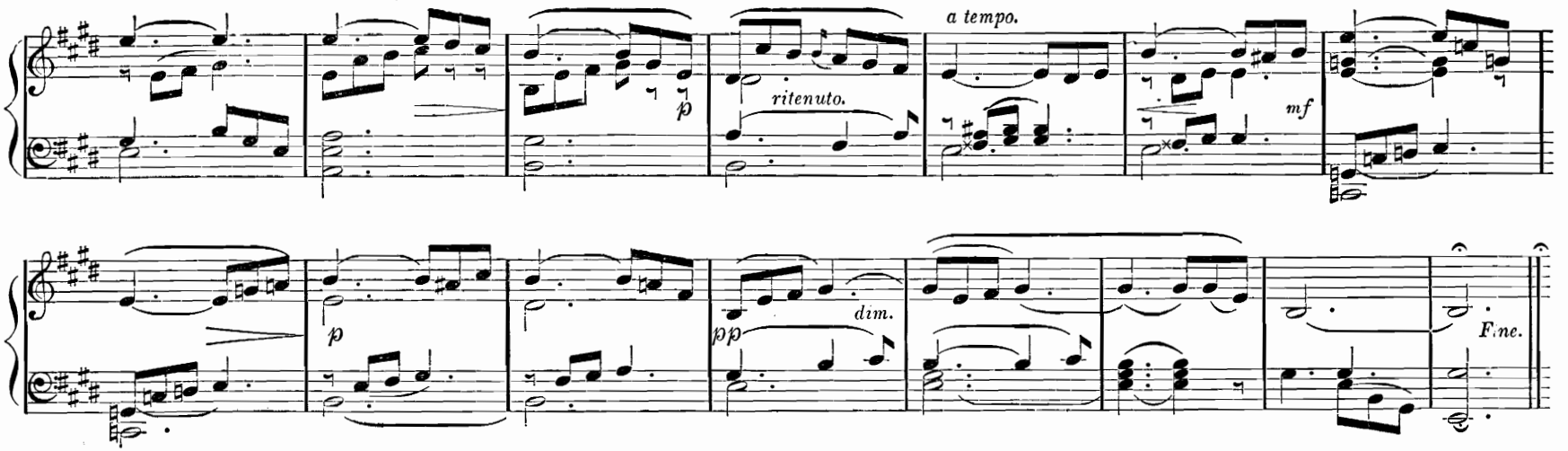

From the Oratorio, "The last Hours of our Saviour."

SPOHR.

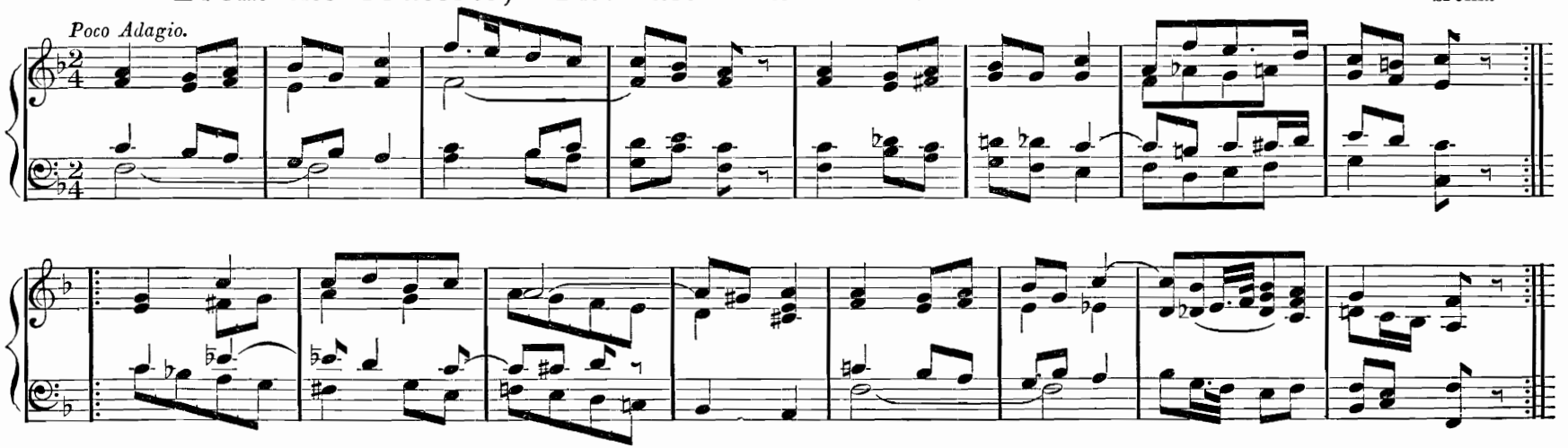

Air from "Nabucco."

VERDI.

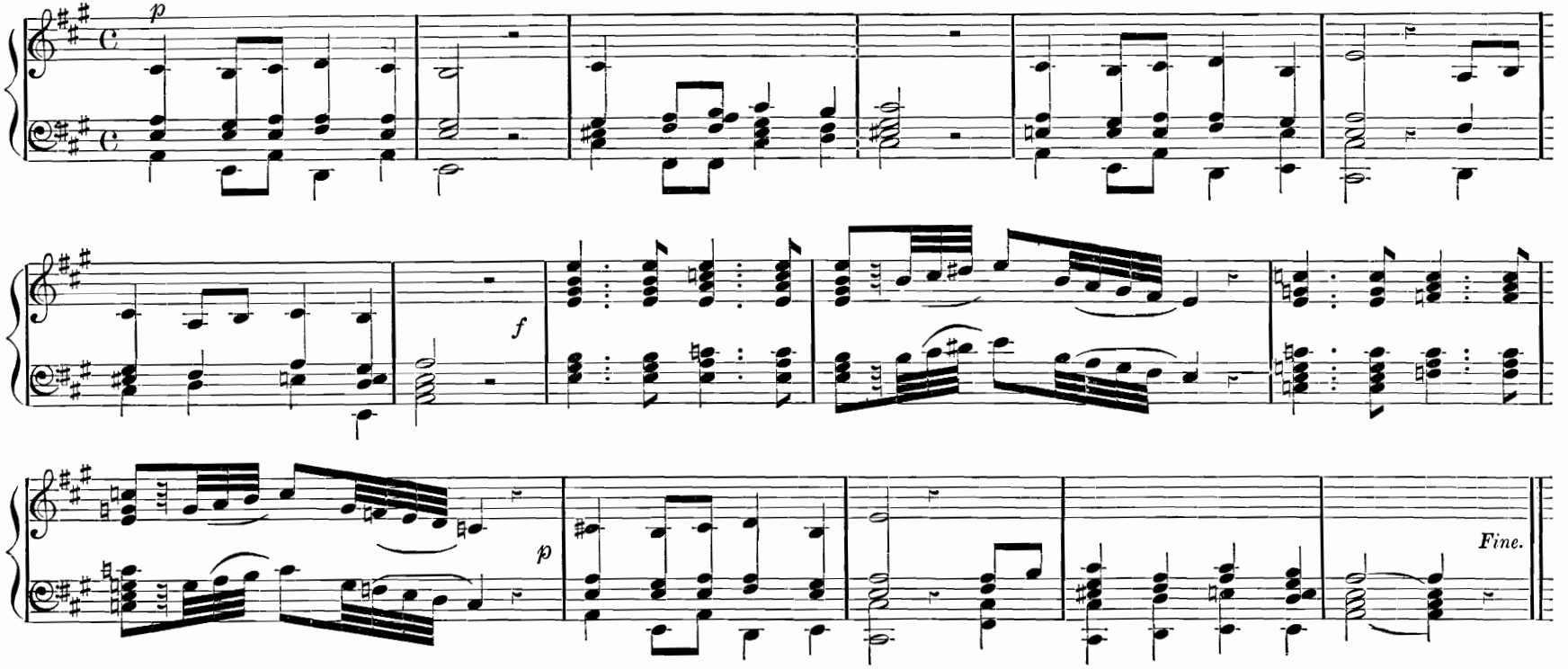

Evening Prayer from "Maritana."

WALLACE.

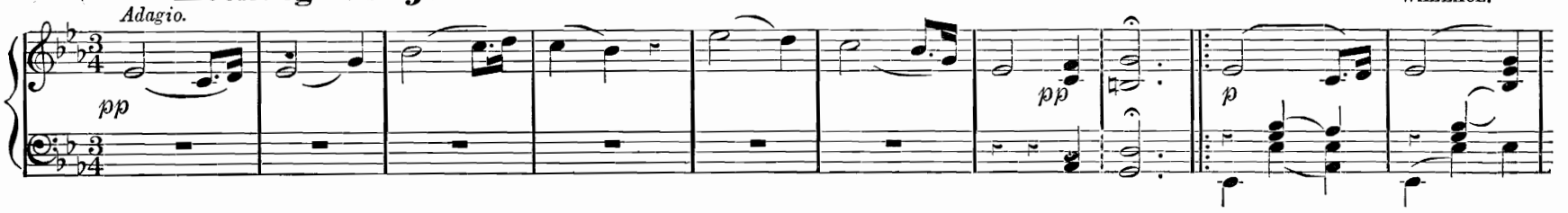

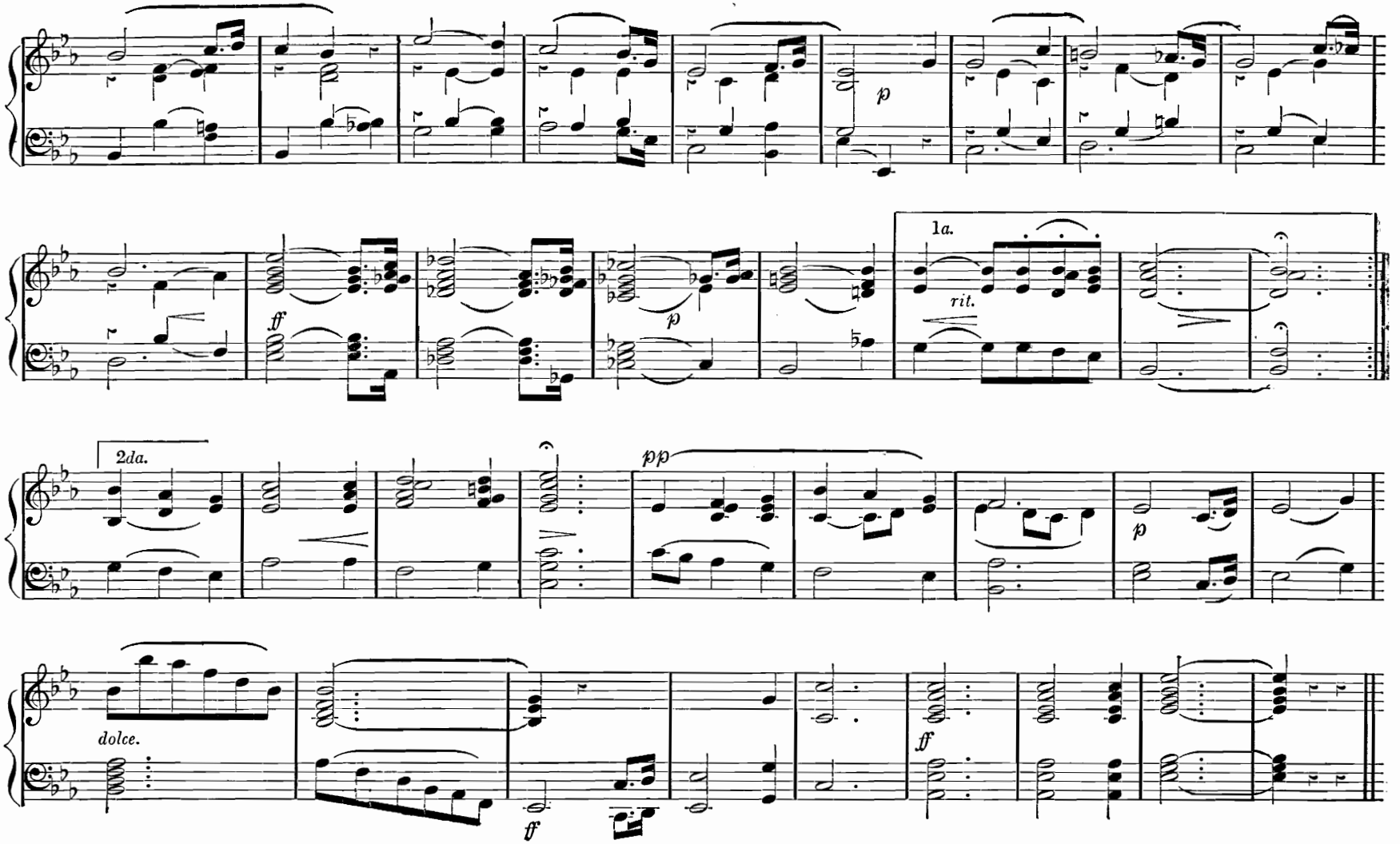
p
ff
p
1a.
rit.
2da.
pp
p
dolce.
ff
ff

Air from "Lucrezia Borgia."

DONIZETTI.

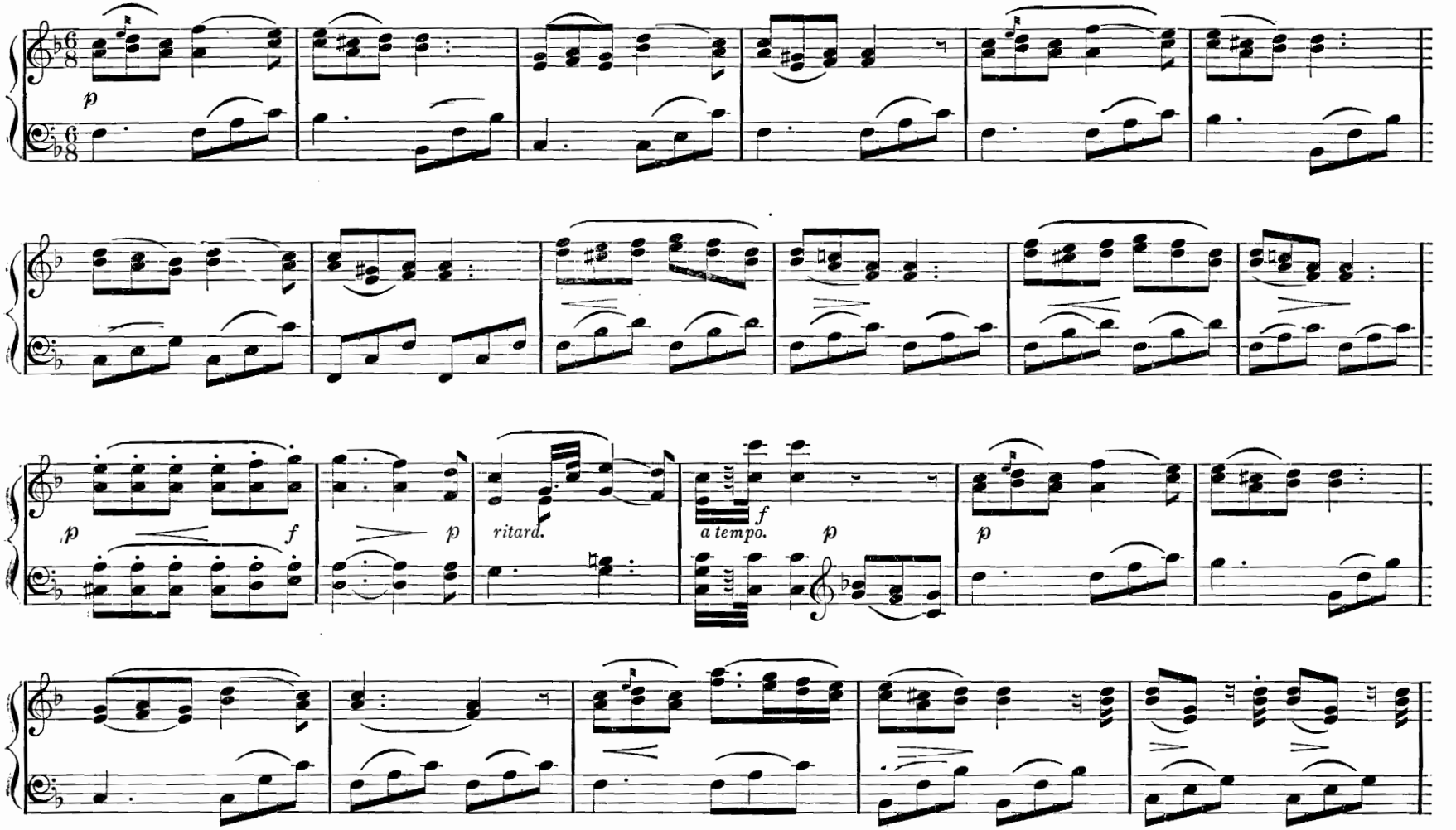

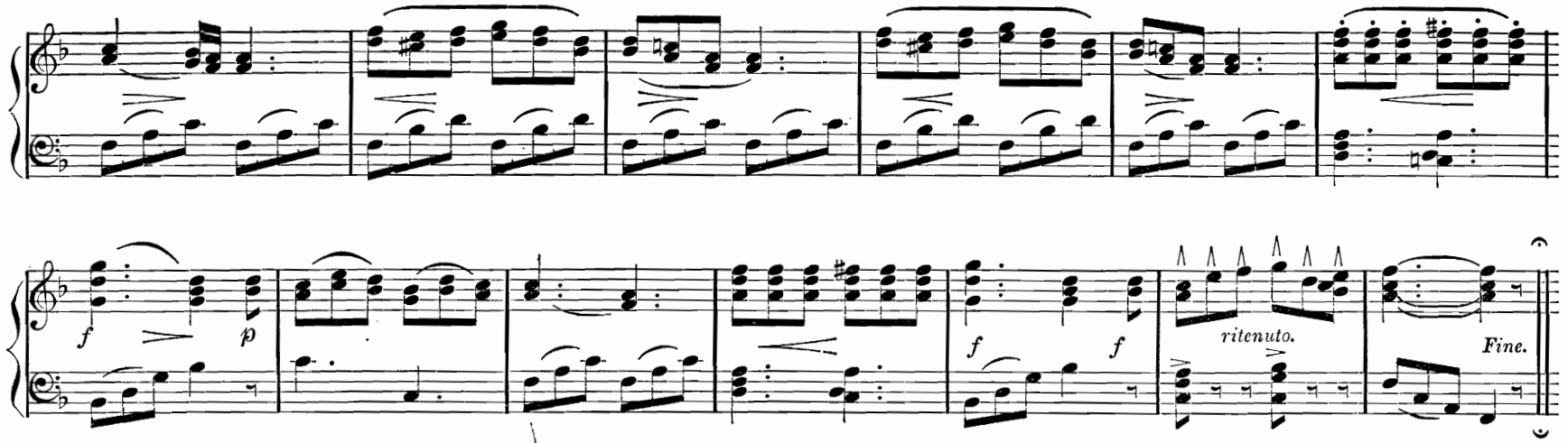

Russian Hymn.

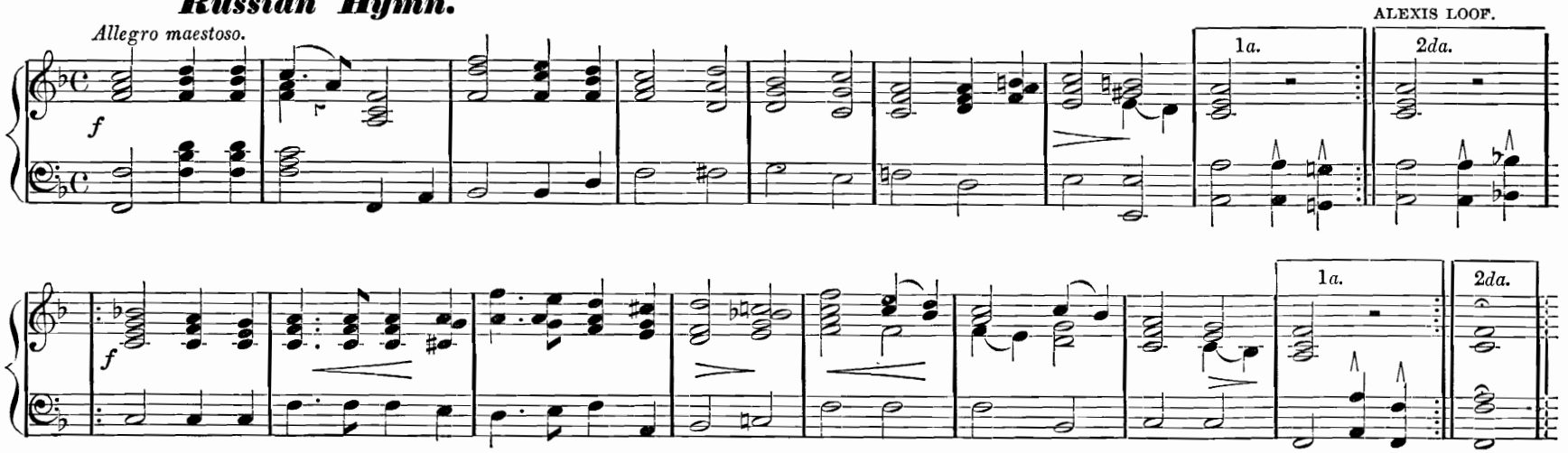

Ballad from "The White Lady."

BOIELDIEU.

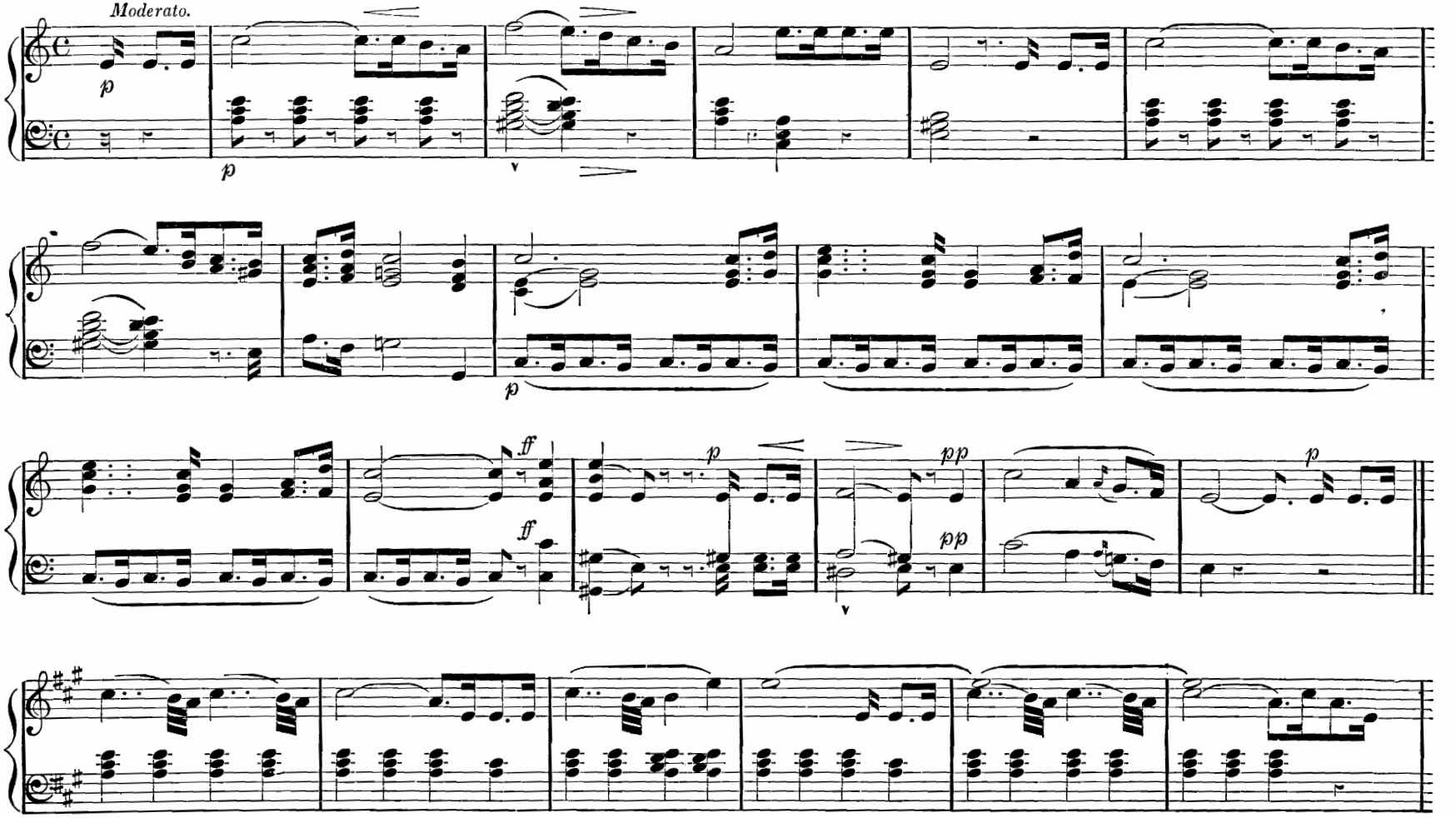

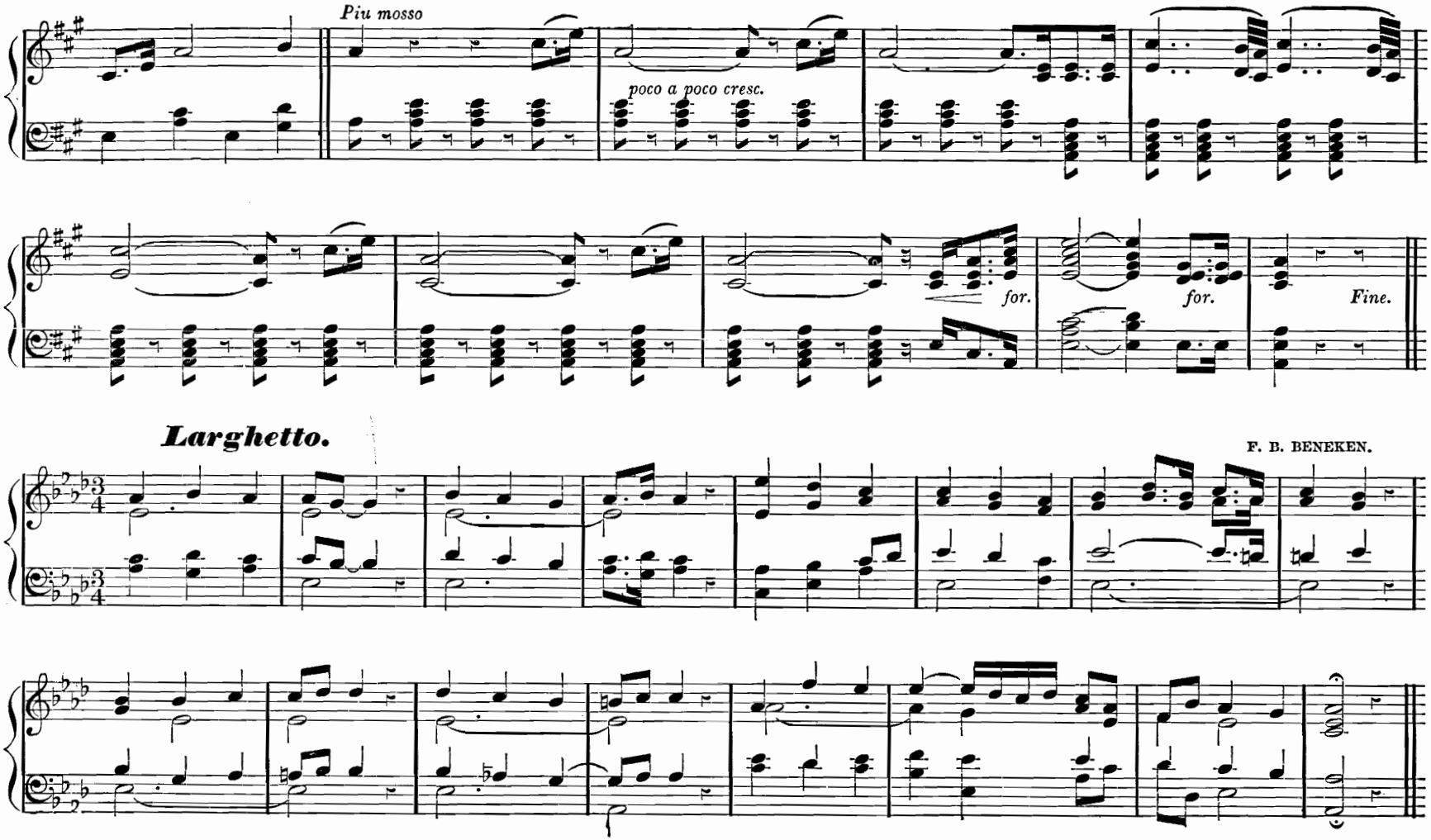
Piu mosso
poco a poco cresc.
for.
for.
Fine.
Larghetto.
F. B. BENEKEN.

People's Song.

SILCHER.

Andantino.

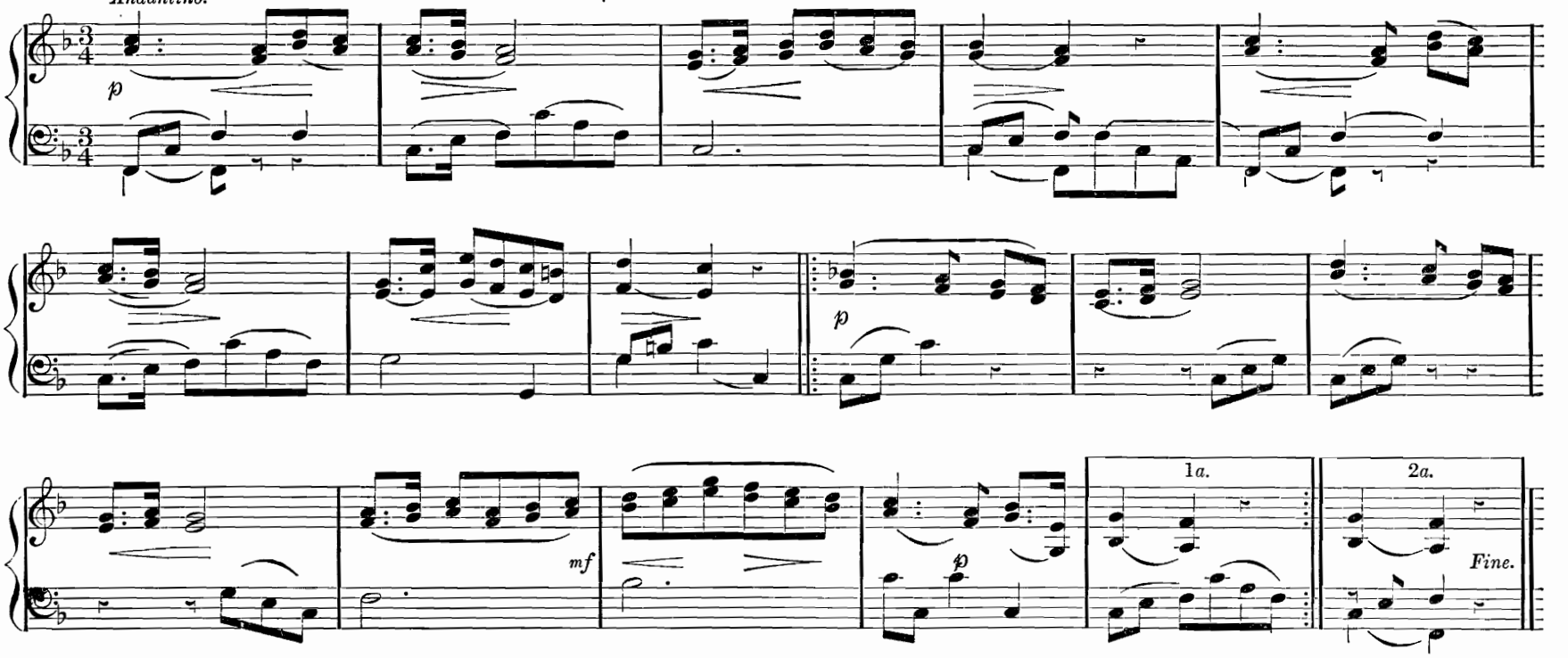

The Rose.

G. REICHARD.

Andante cantabile.

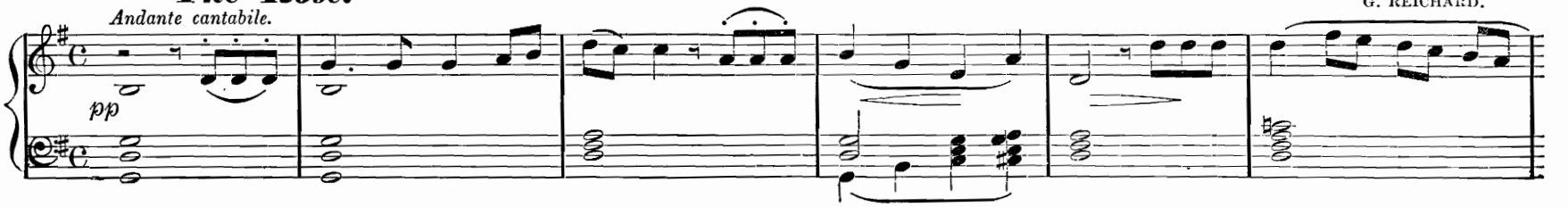

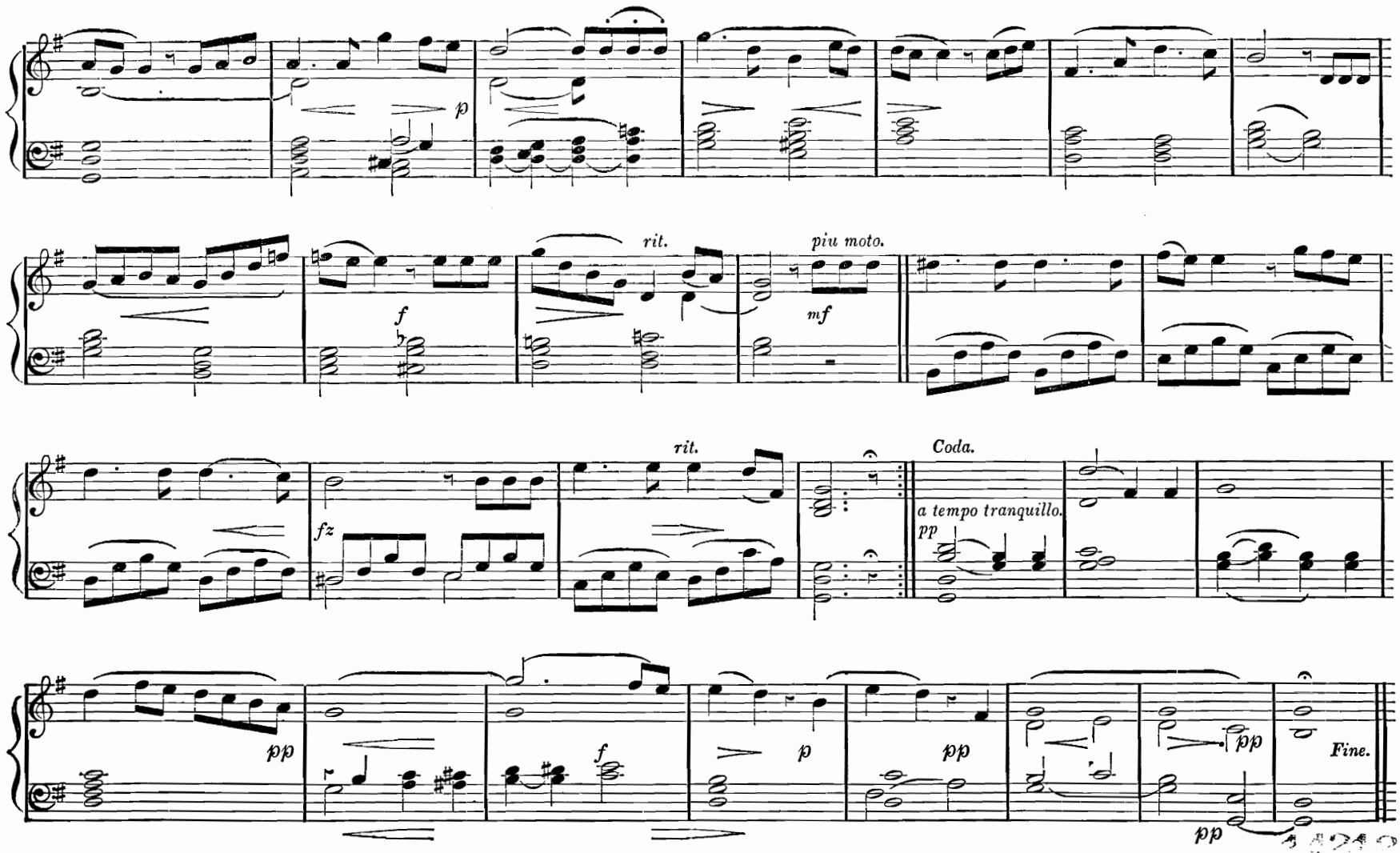
p
f
rit.
piu moto.
mf
fz
rit.
Coda.
a tempo tranquillo.
pp
pp
f
p
pp
pp
pp
Fine.

Prayer from "A Night in Granada."

KREUTZER.

Maestoso.

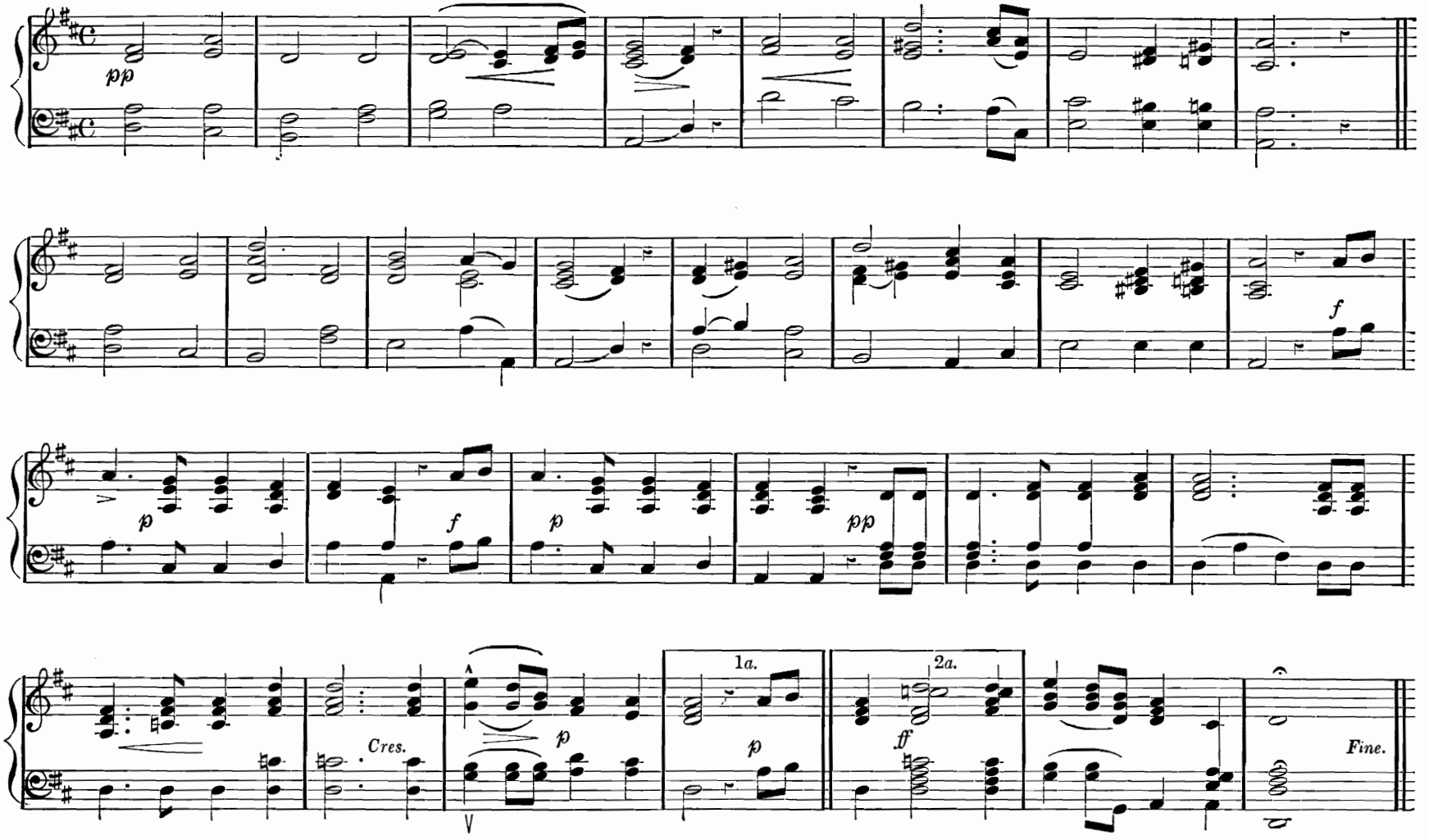

Serenade.

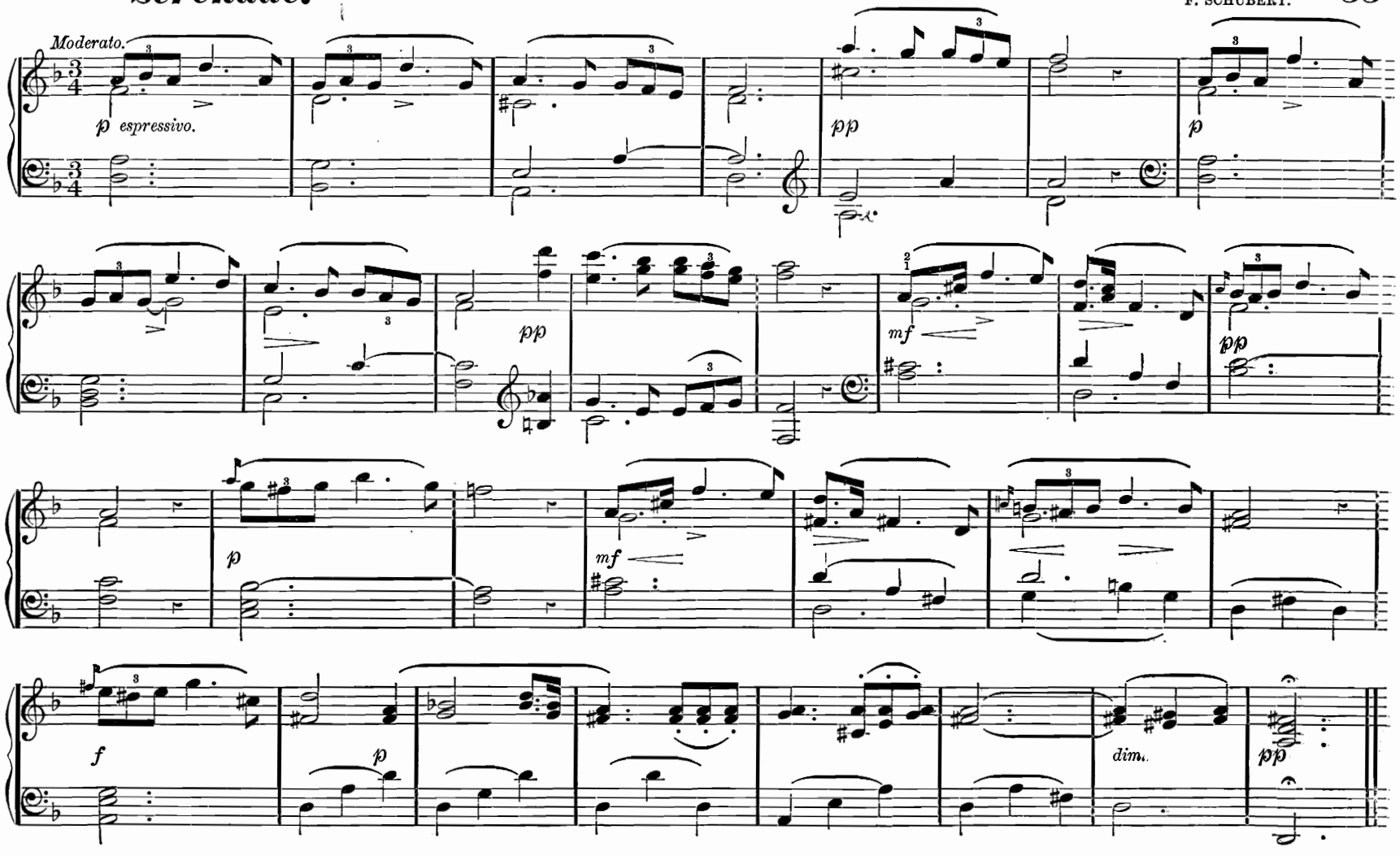

Trio from Belisario.

DONIZETTI.

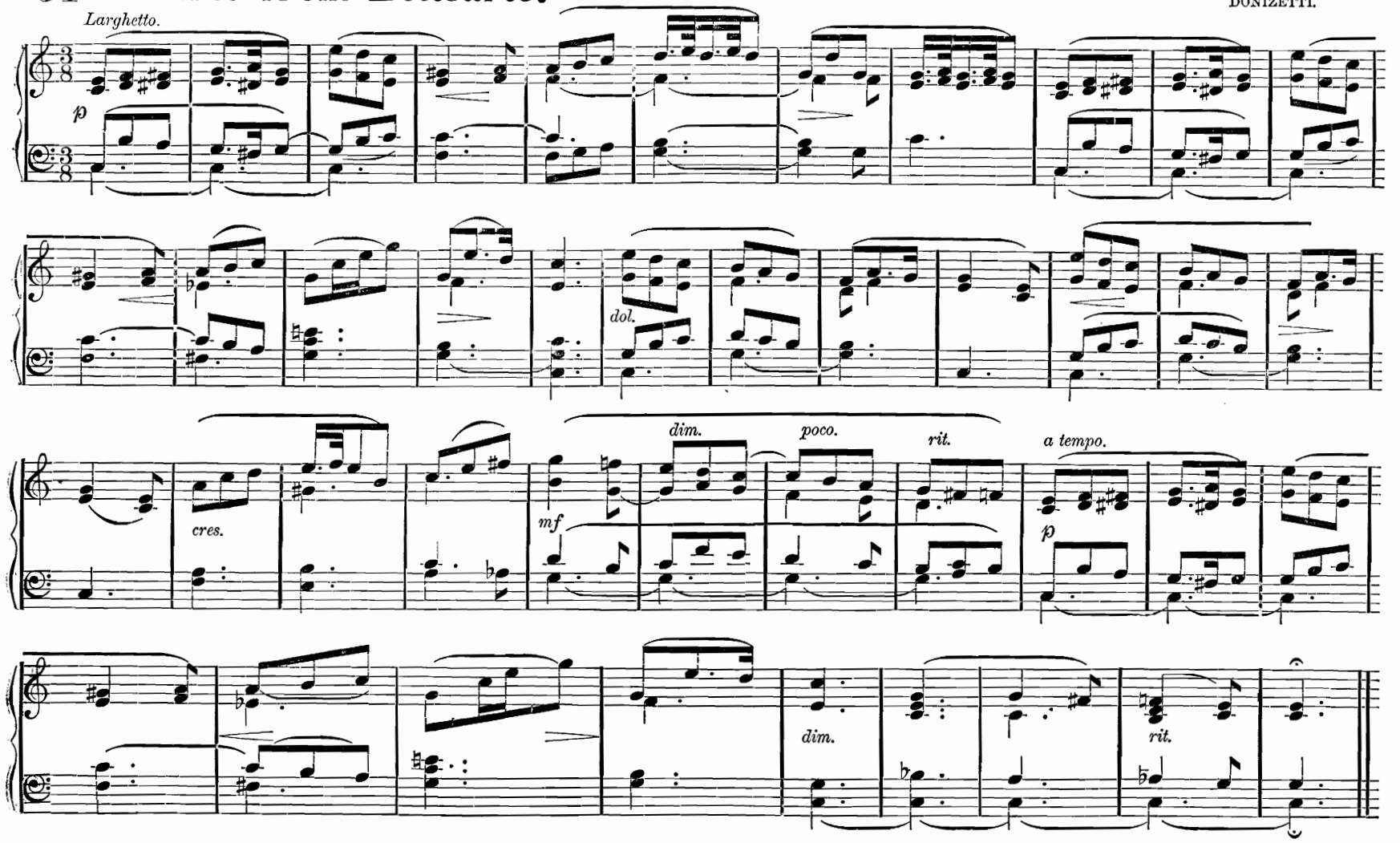

Prayer from "Masaniello."

Andante con moto.

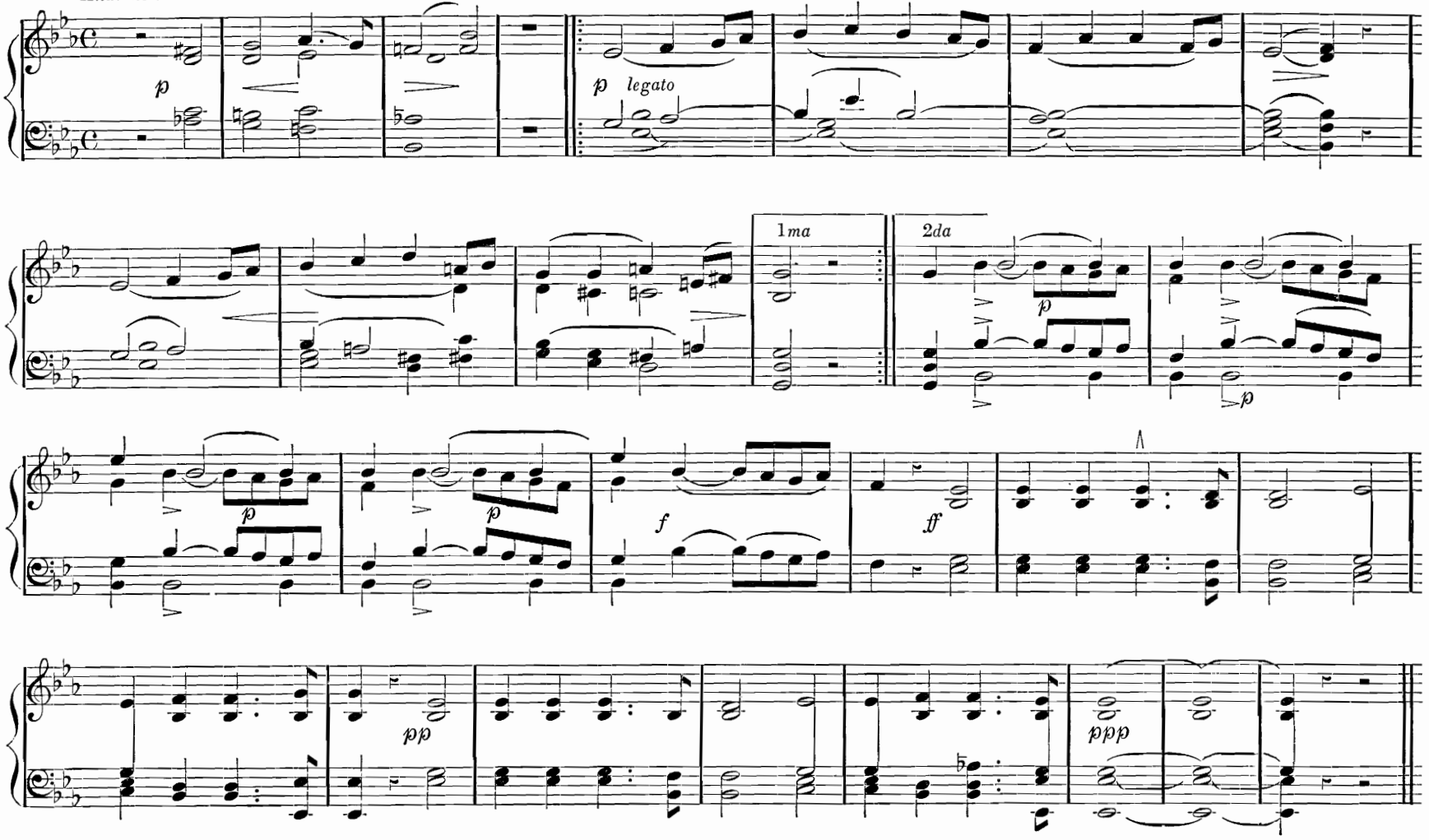

Song.

MARSCHNER.

Andante.

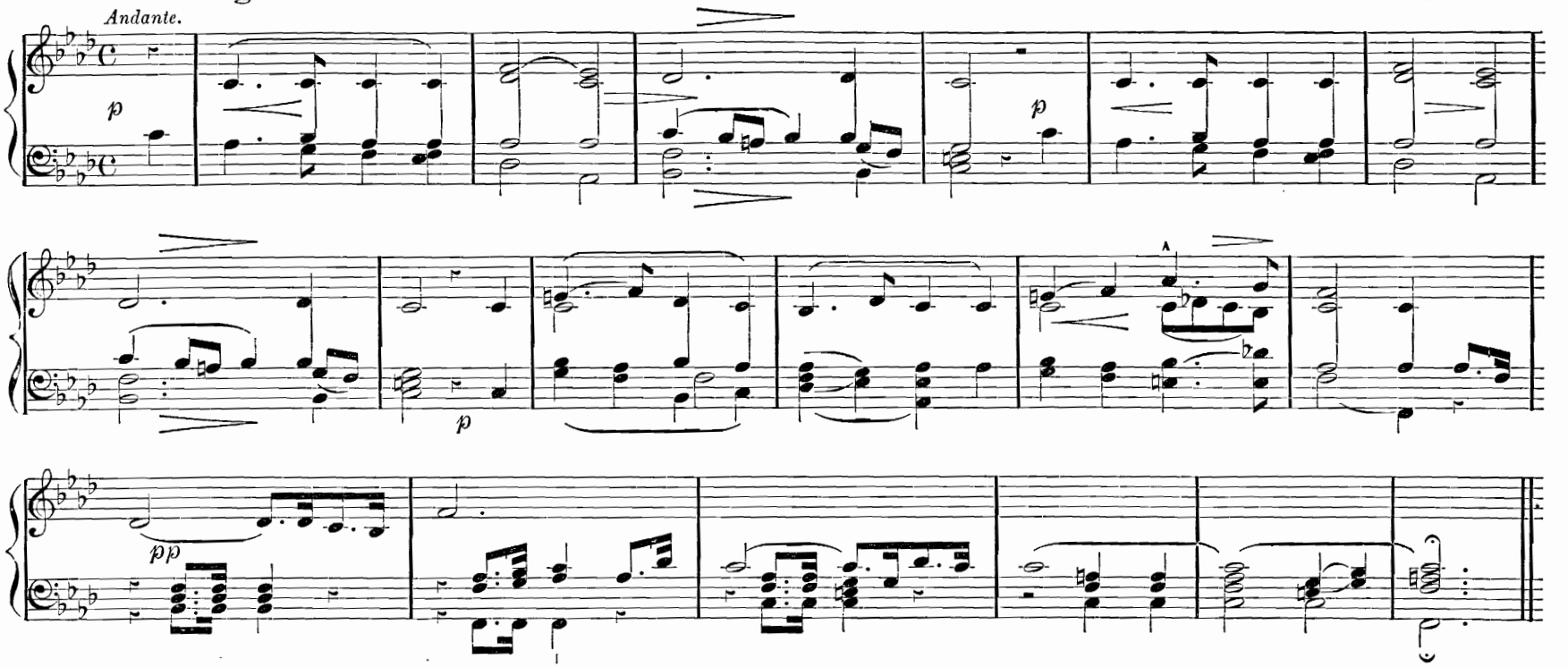

From "Robert le Diable."

MEYERBEER.

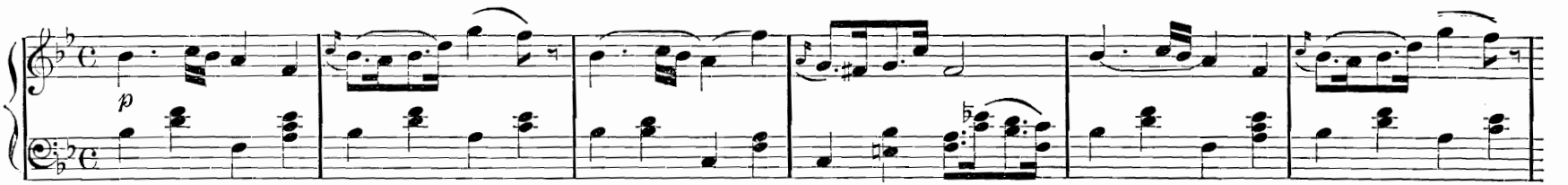

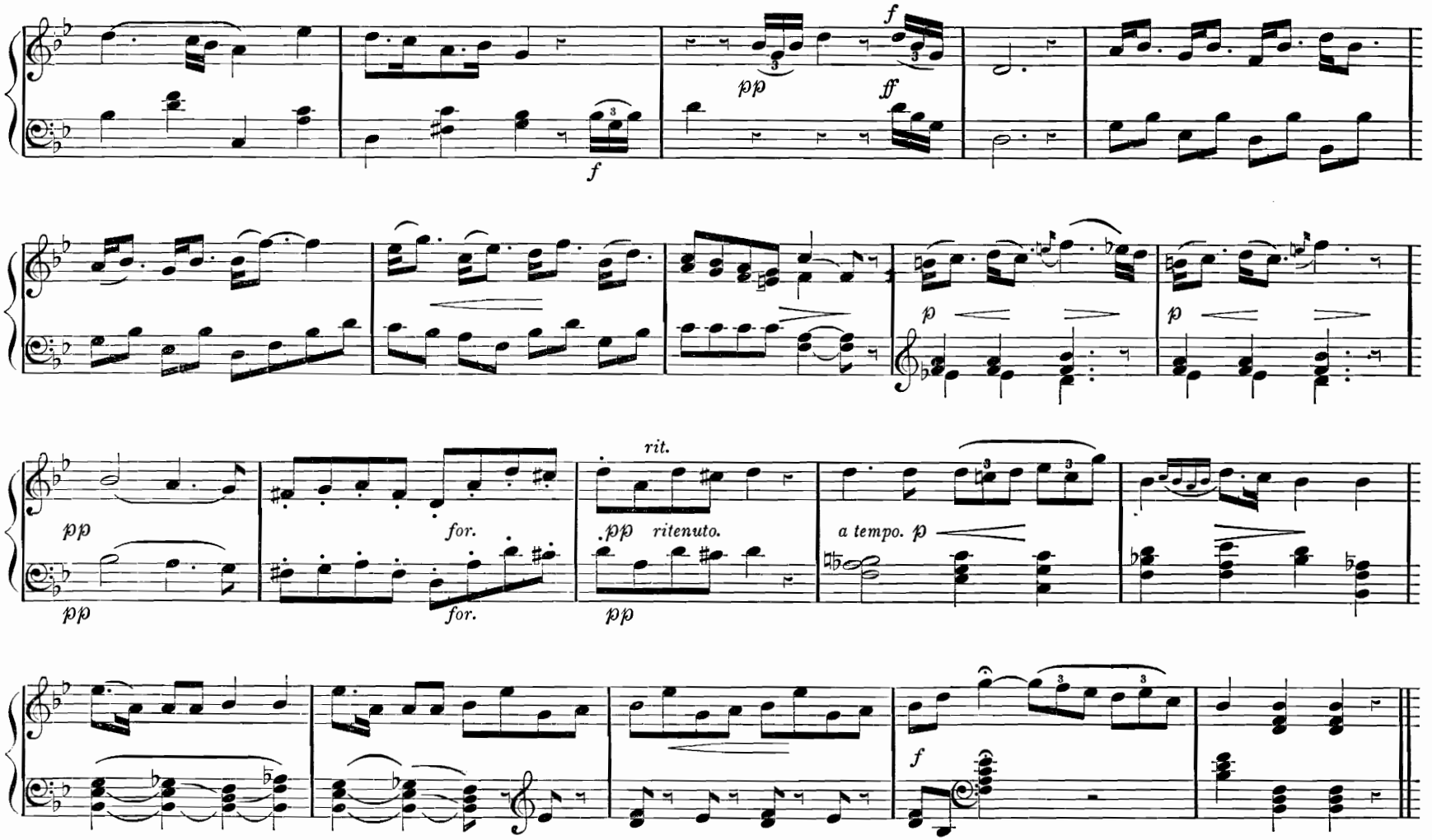
f
pp
ff
f
p
p
pp
for.
for.
rit.
pp
ritenuto.
pp
a tempo. p
f

Air from "The Poacher."

LORTZING.

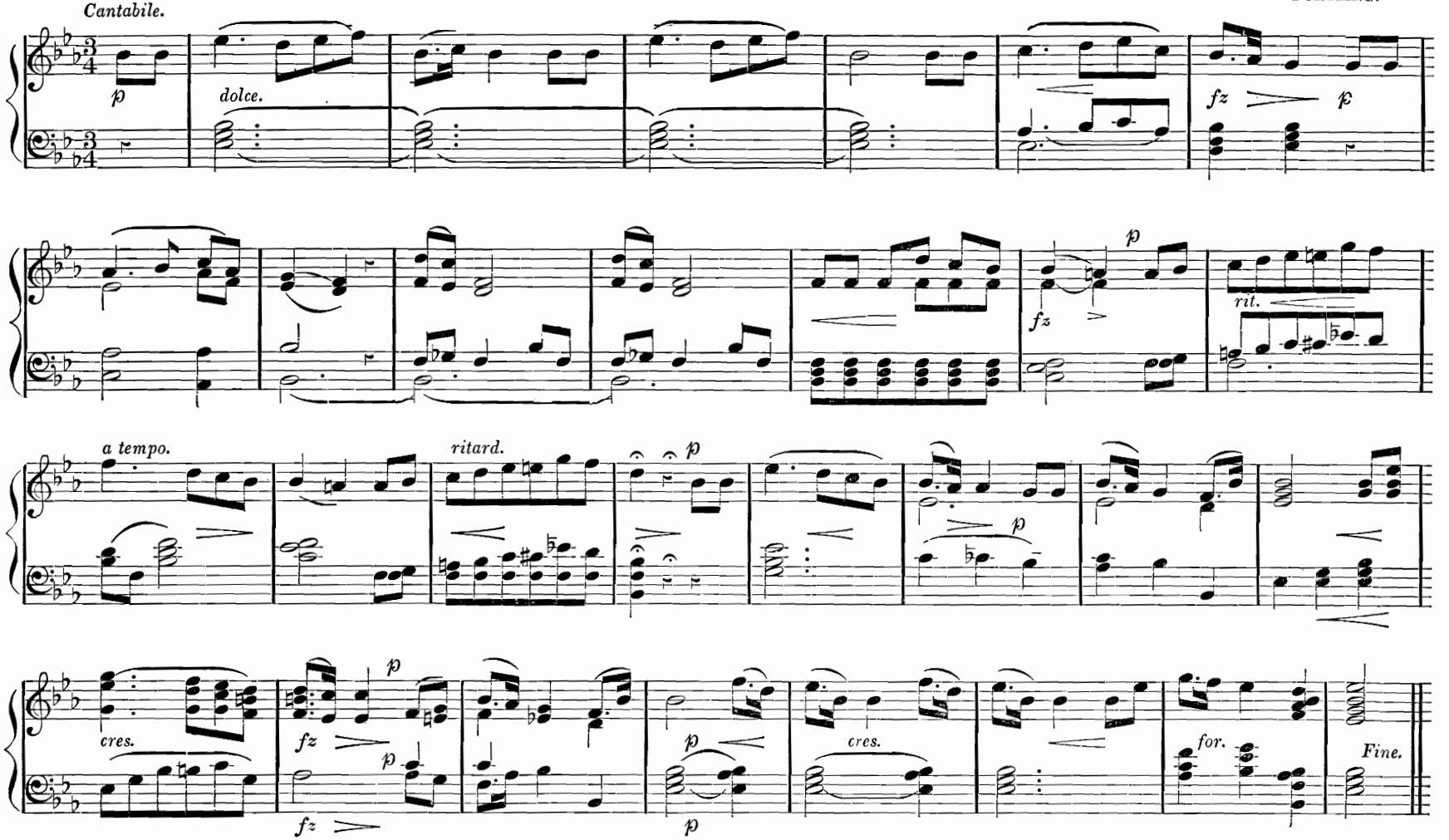

Air from "Nabucco."

VERDI.

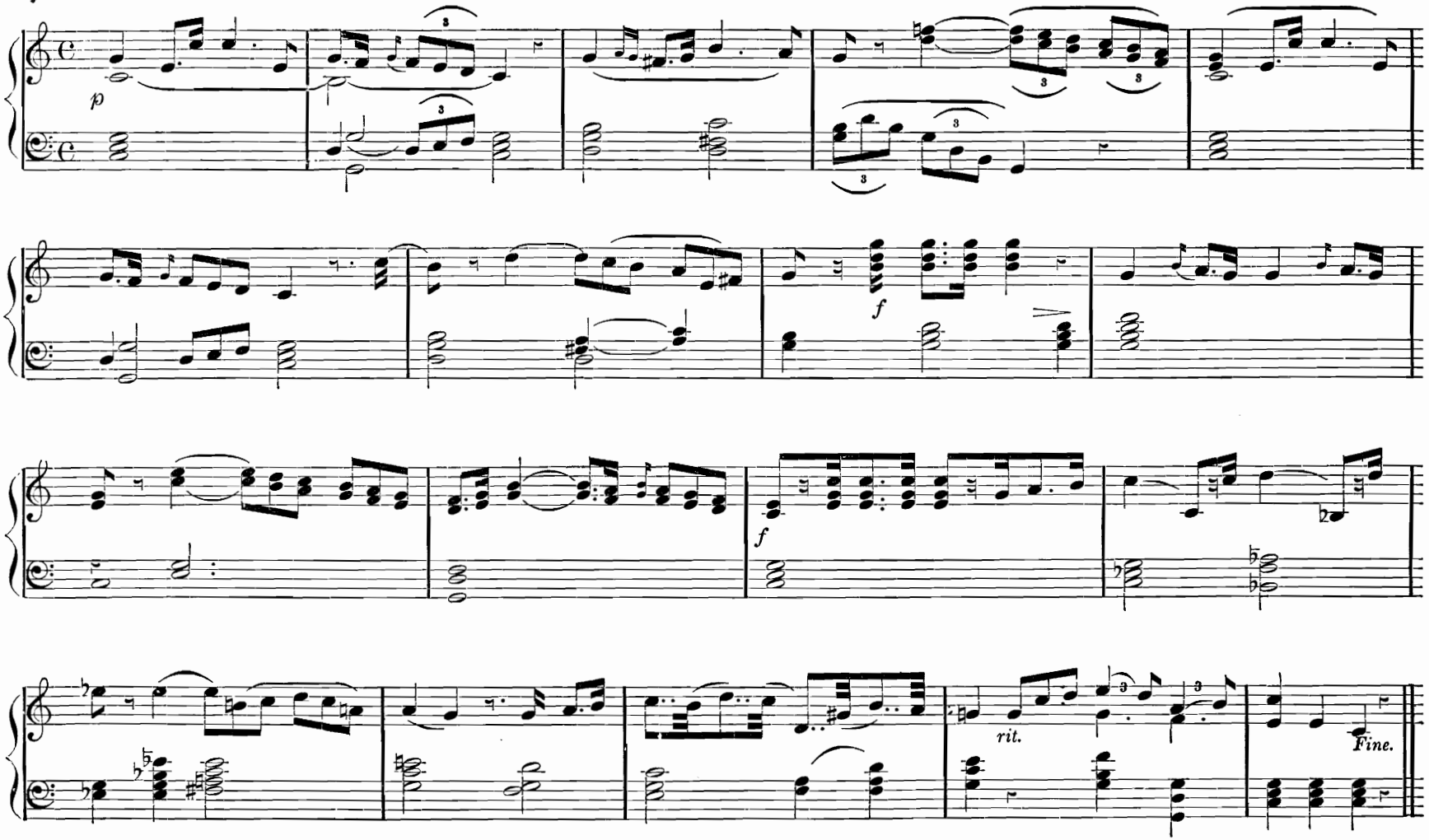

Chorus from "Tannhaeuser."

R. WAGNER.

Andante maestoso.

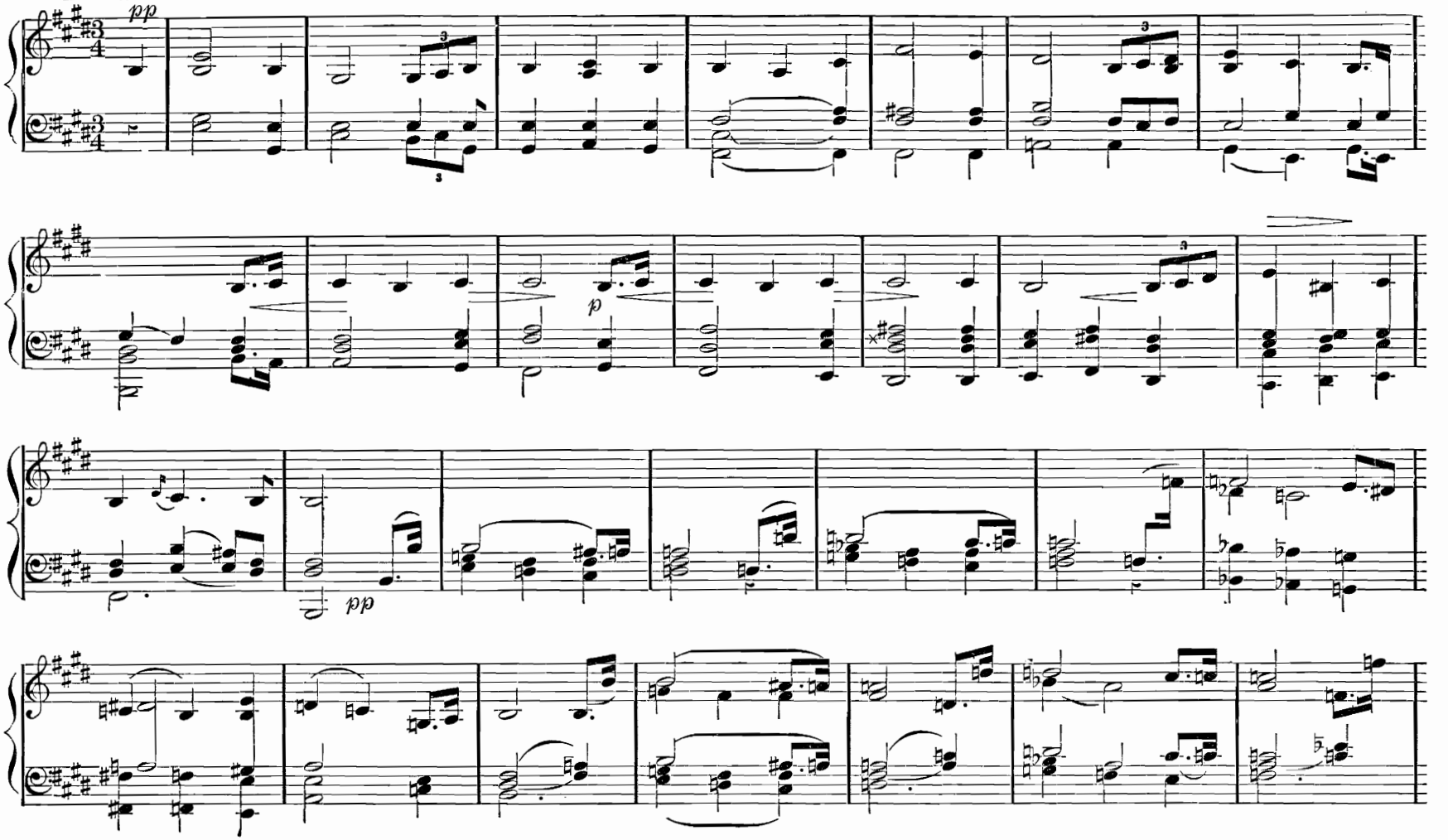

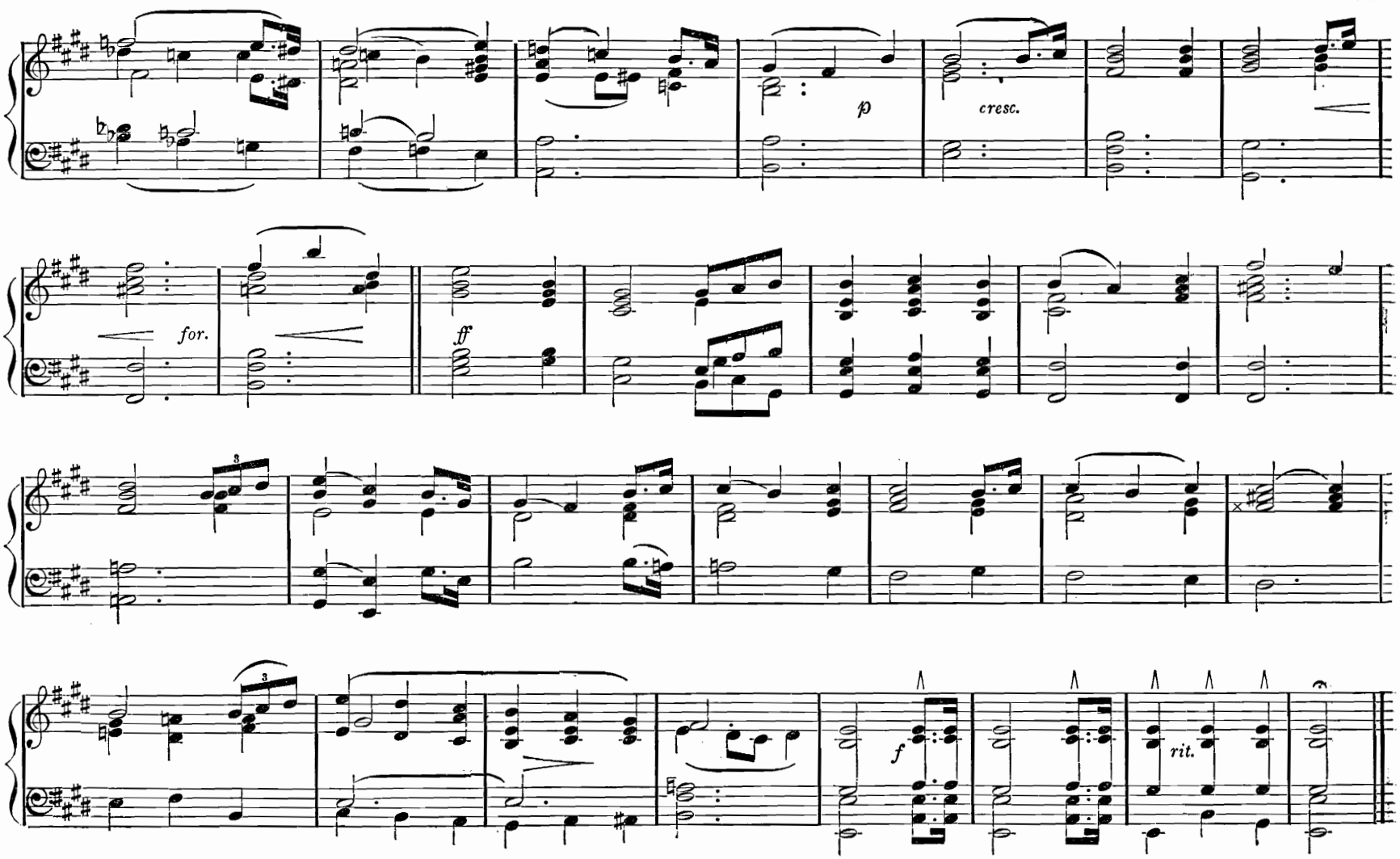
p
cresc.
for.
ff
3
3
f
rit.

Cavatina from "Gitana."

BALFE.

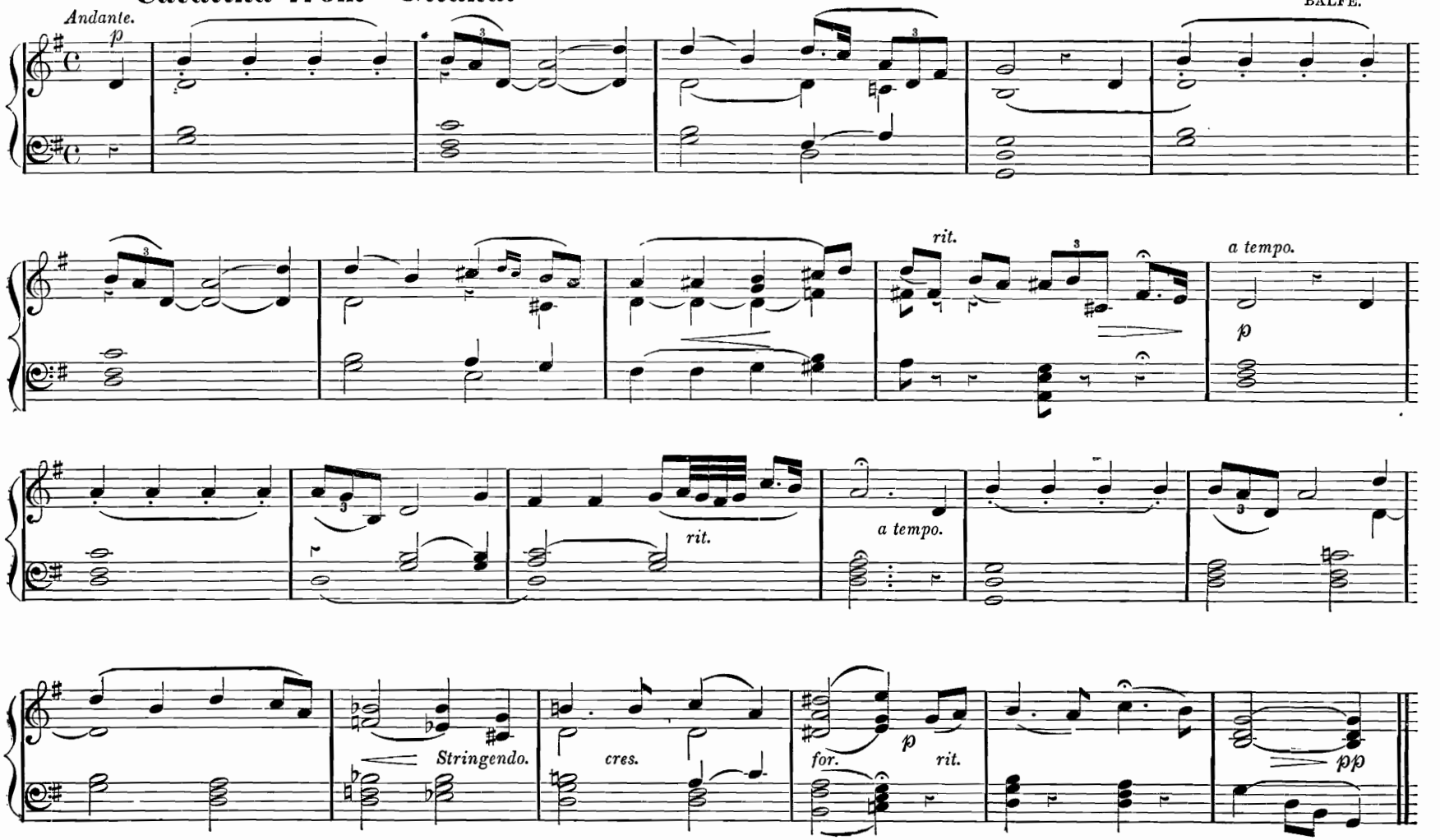

Adagio.

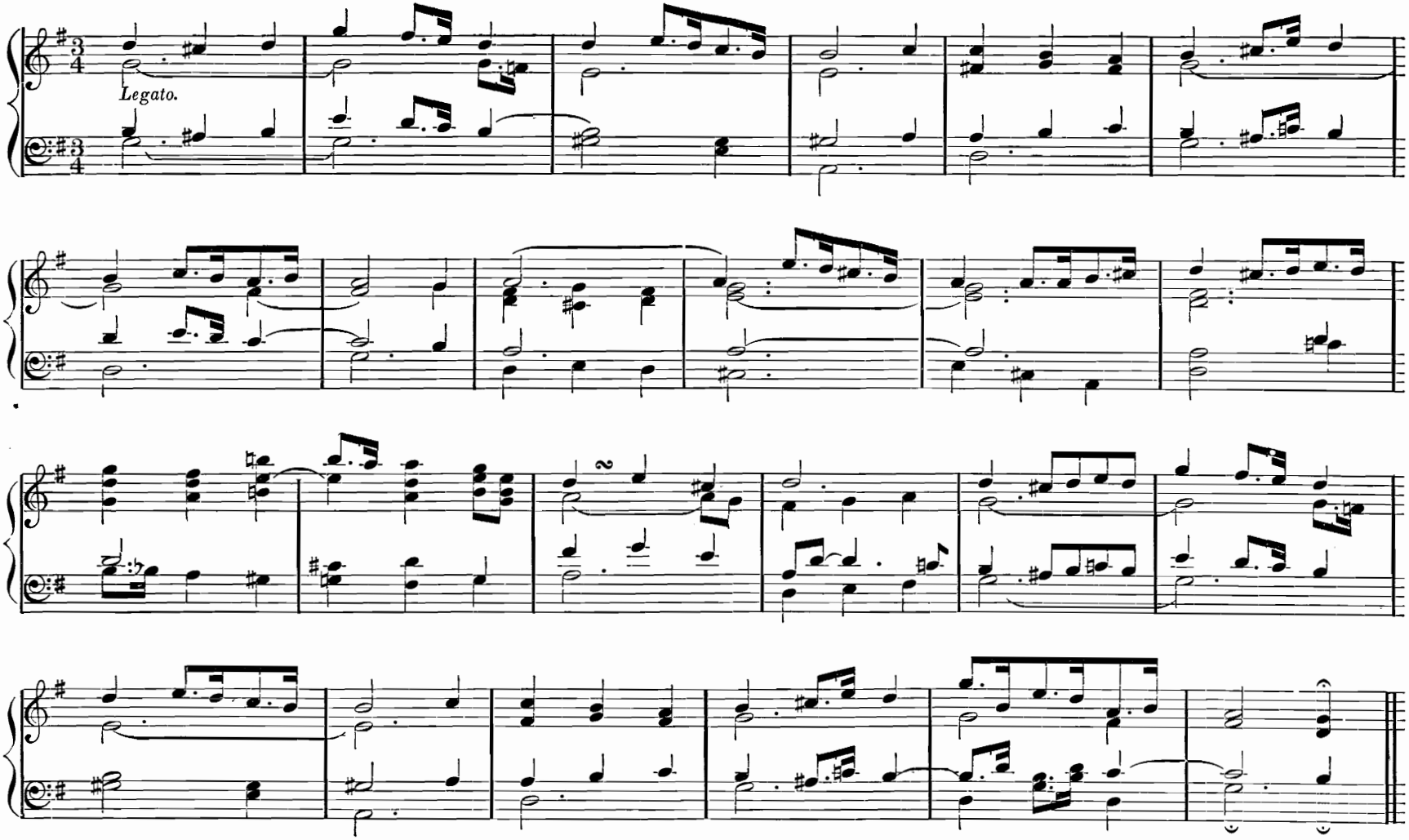

Andante Sostenuto.

C. H. GRAUN.

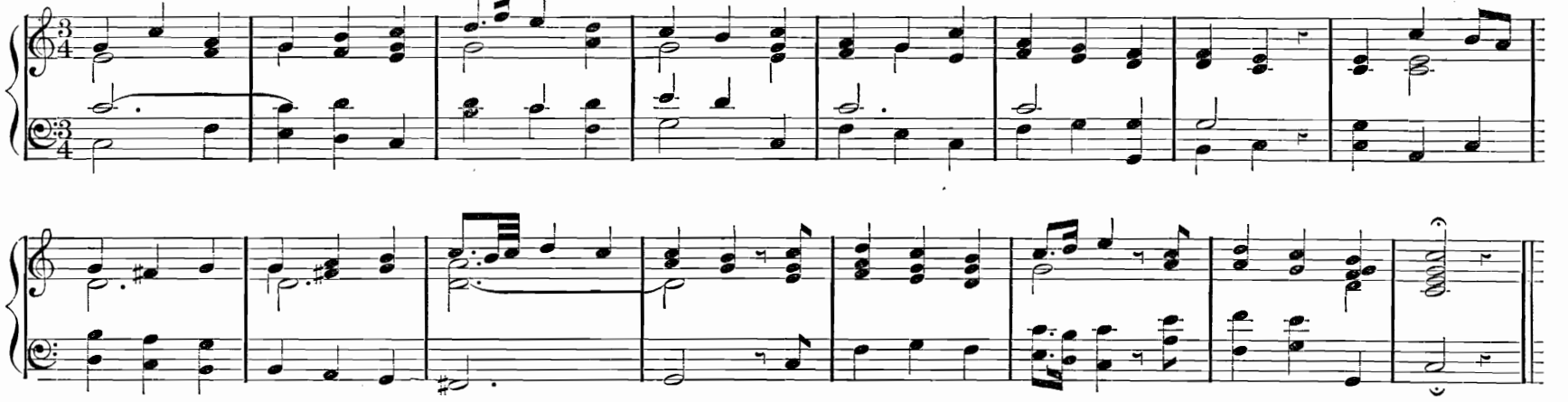

Largo.

C. H. RINCK.

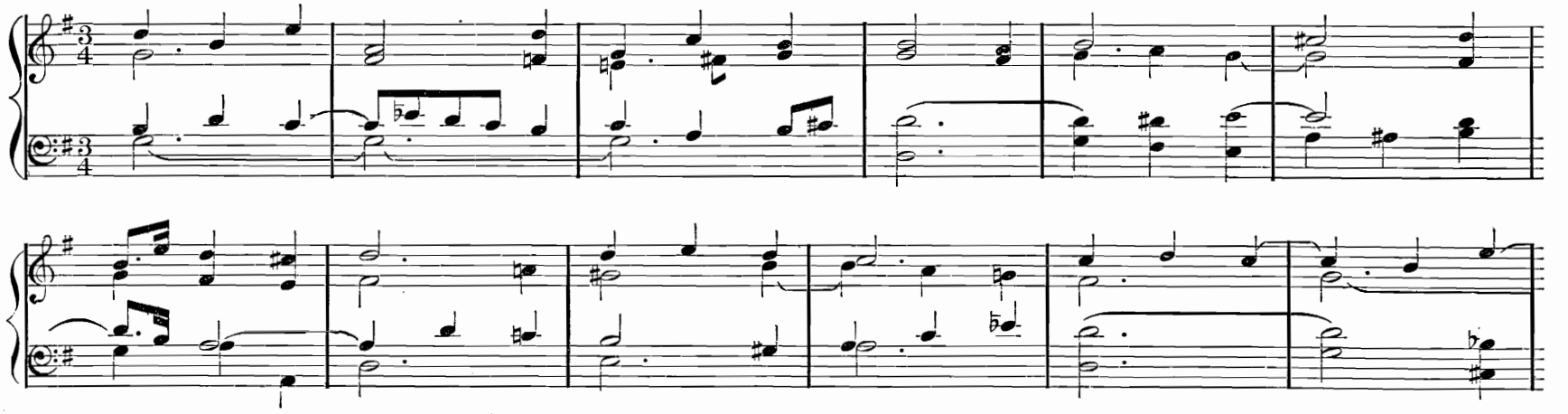

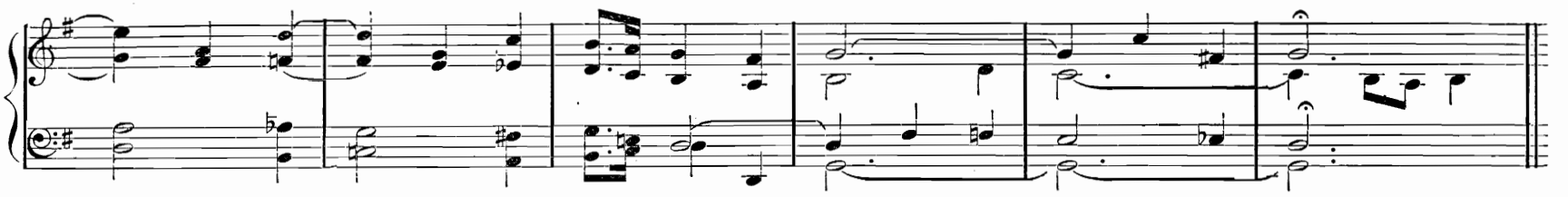

Haydn's Hymn.

Arr. by JNO. H. WILLCOX.

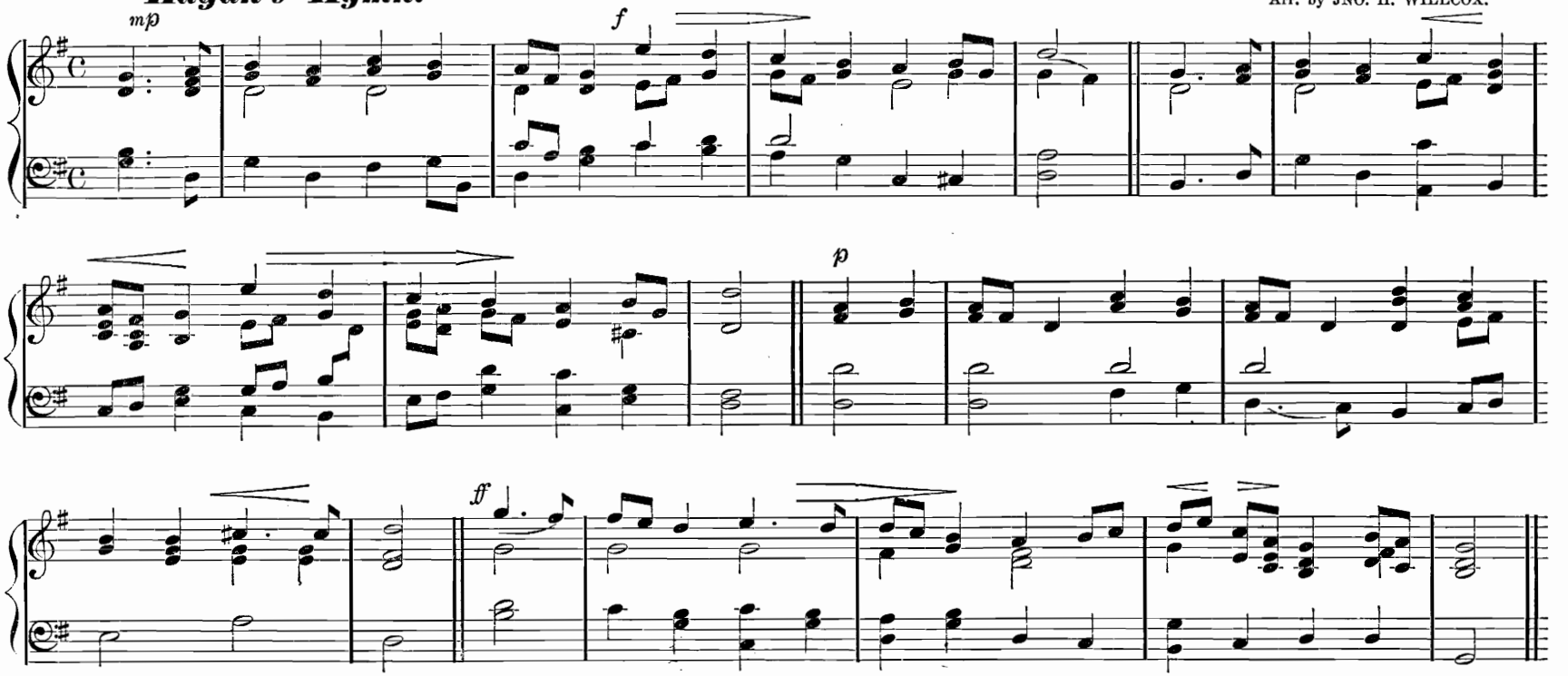

Polonaise.

OGINSKY.

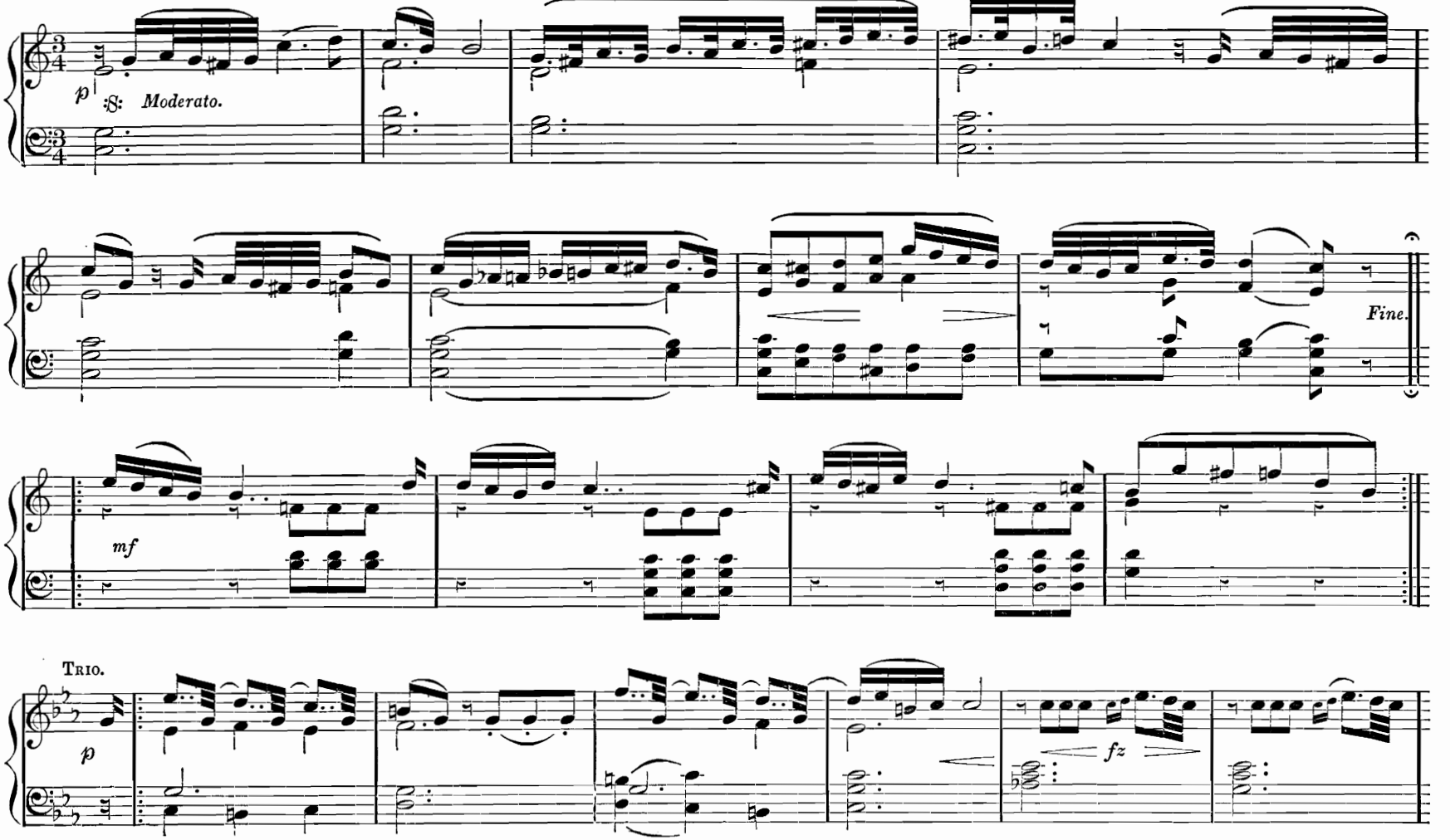

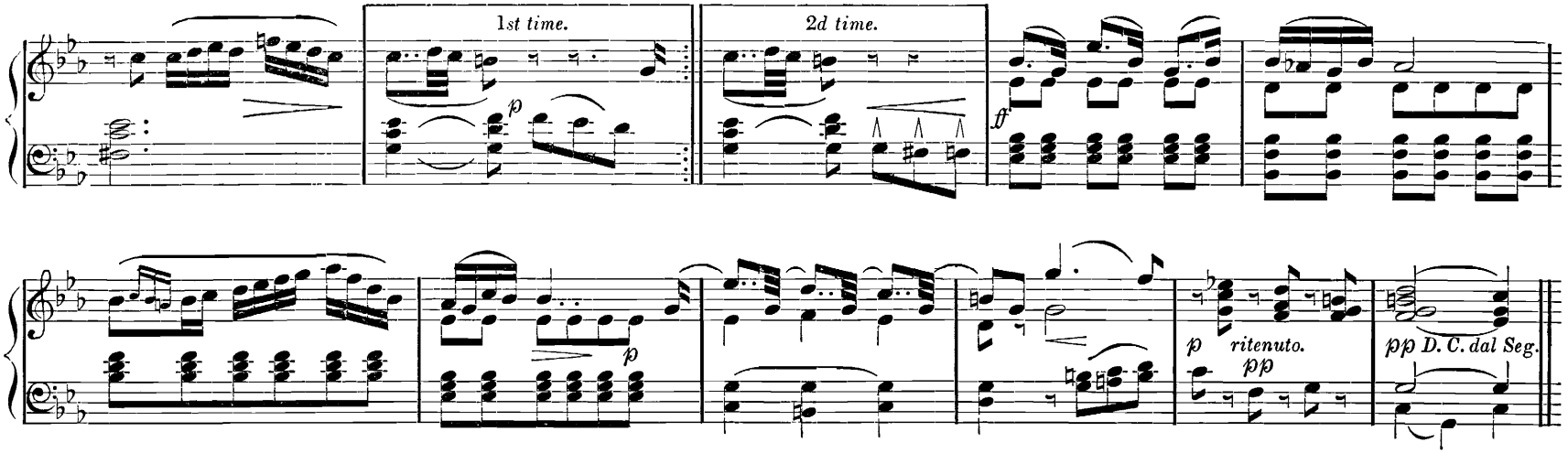

"Integer Vitæ."

FLEMMING.

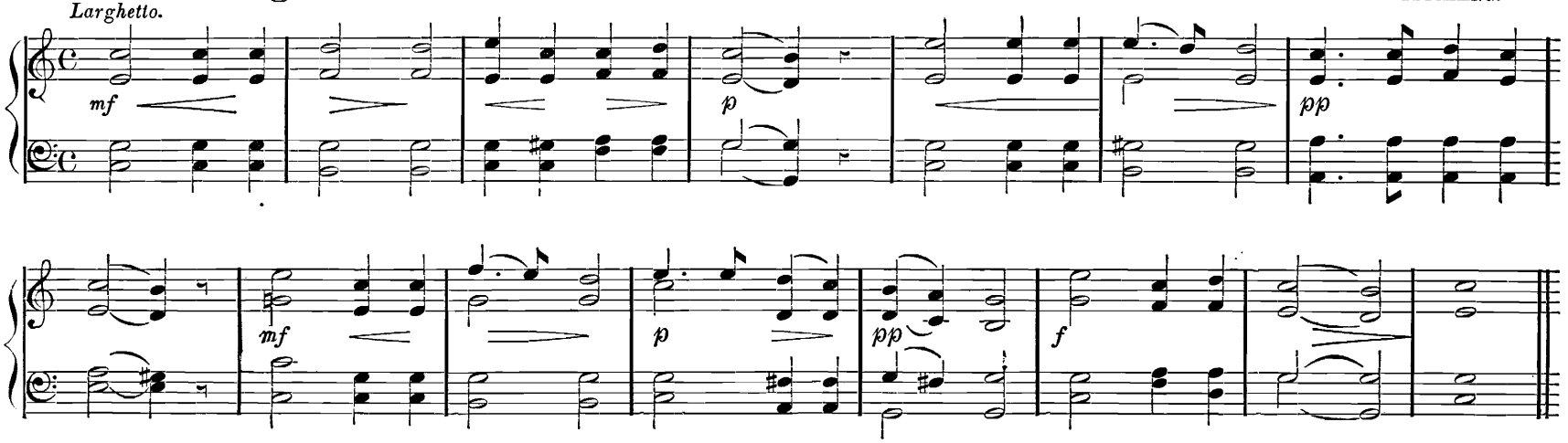

Serenade.

A. HÄRTEL.

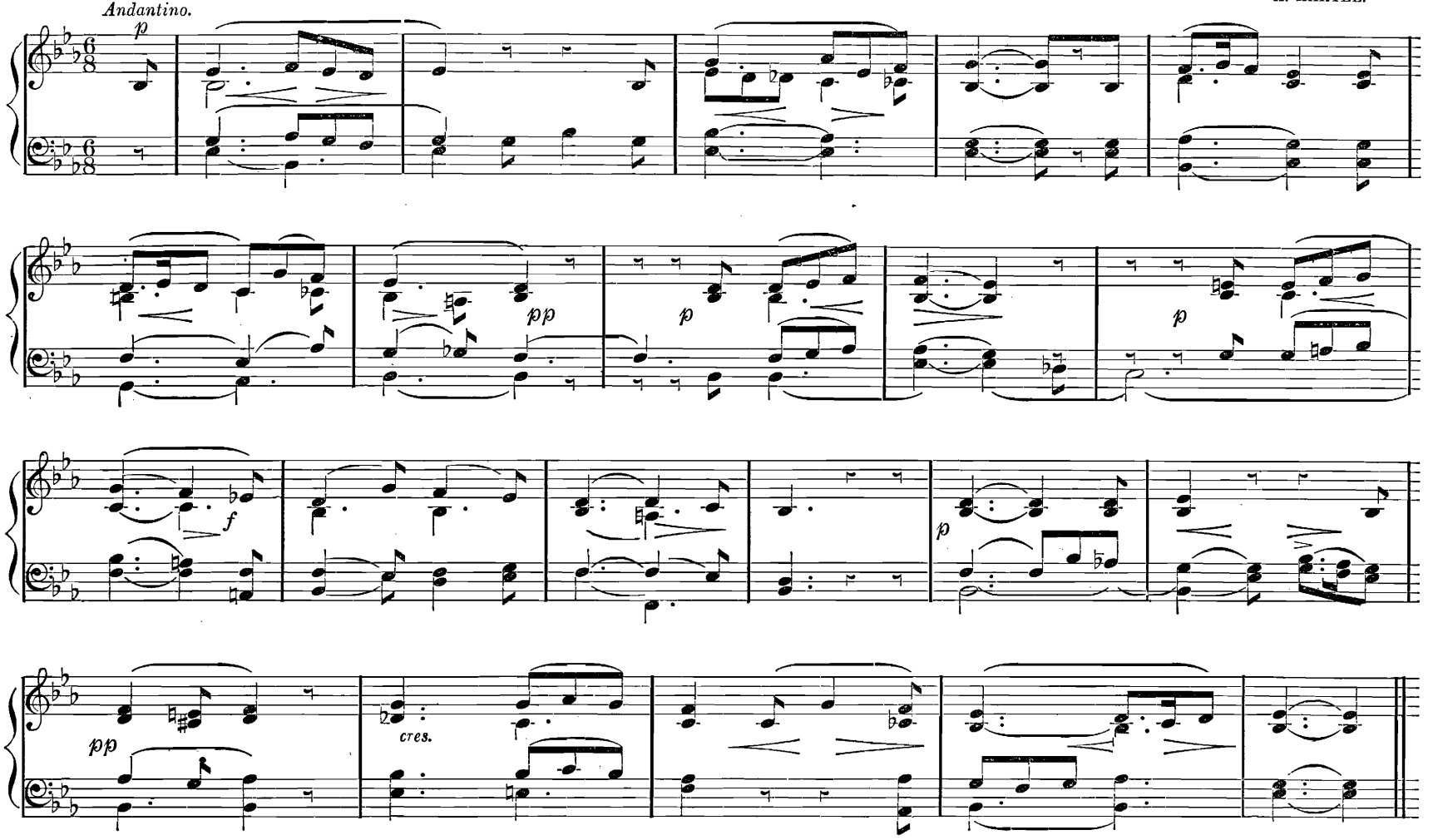

Long, long ago.

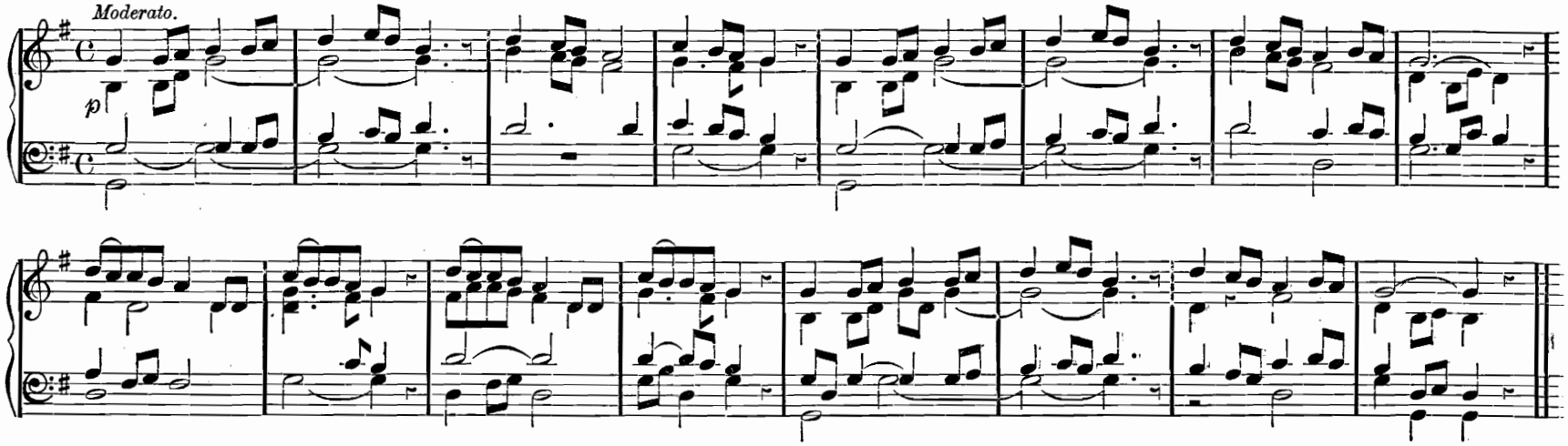

The long and weary day.

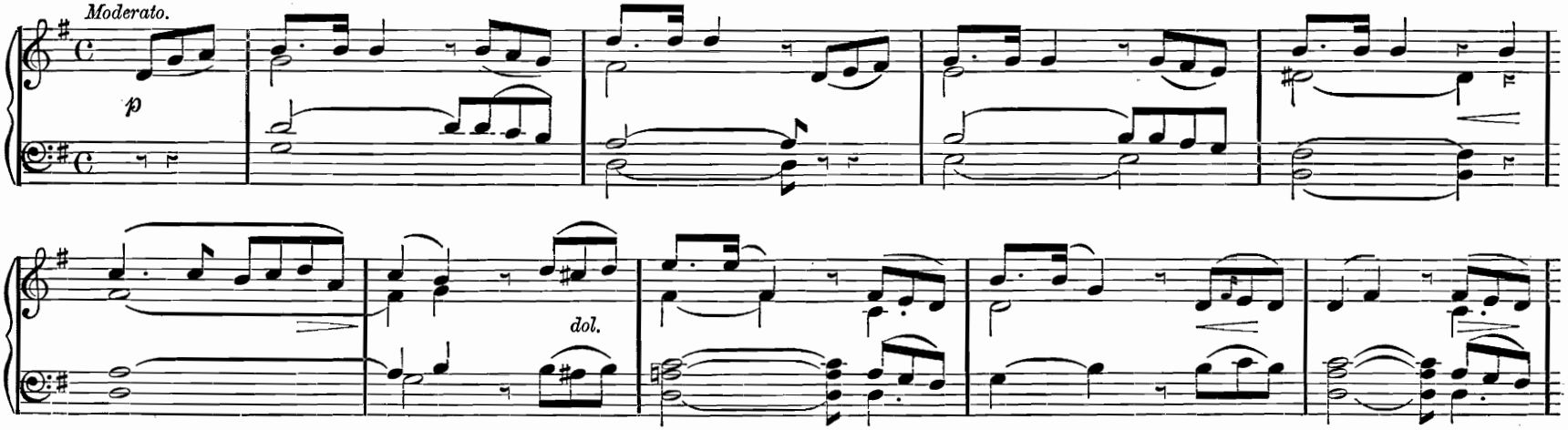

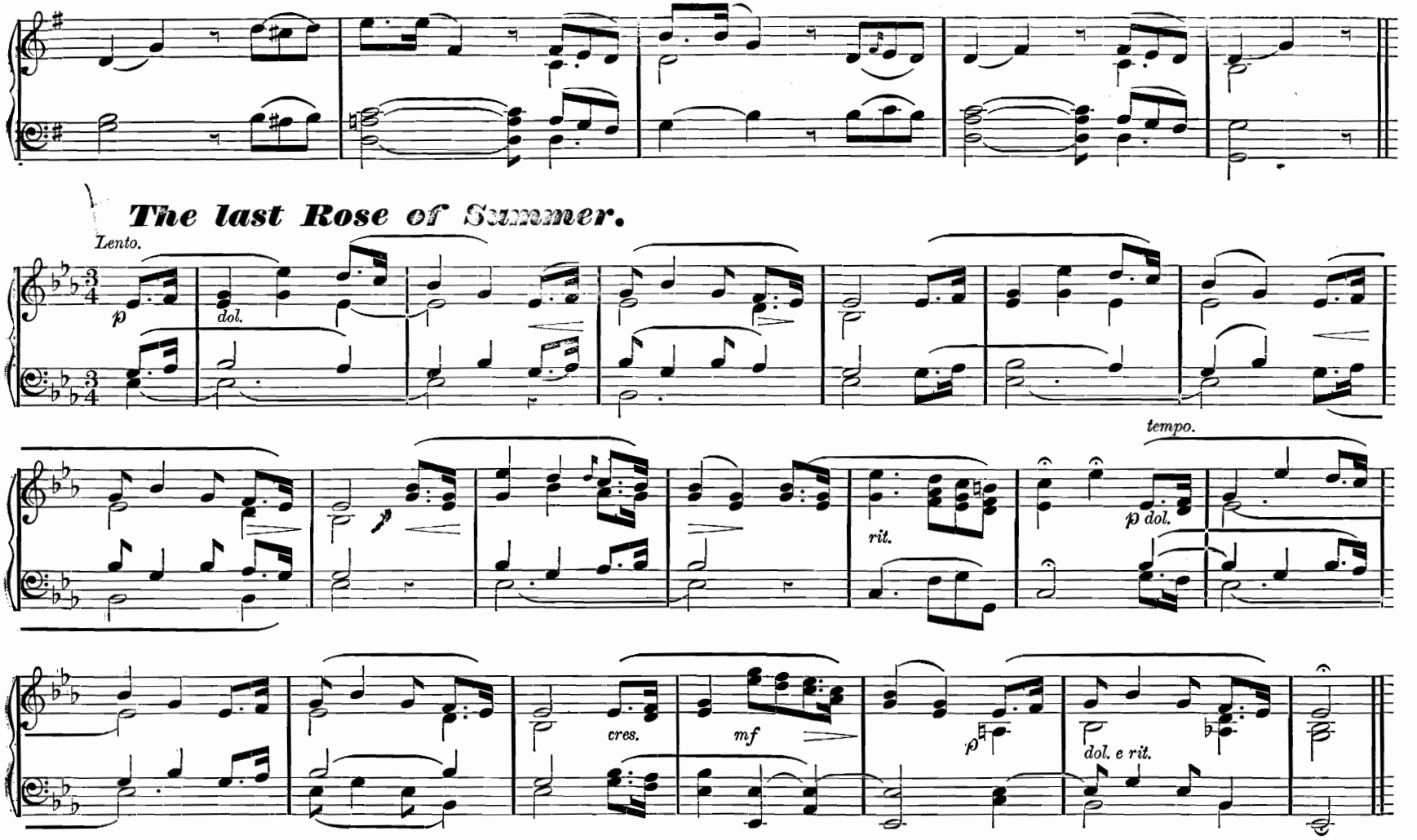
The last Rose of Summer.
Lento.
p
dol.
rit.
tempo.
p dol.
cres.
mf
p
dol. e rit.

CARL HEINEMANN.

Song.

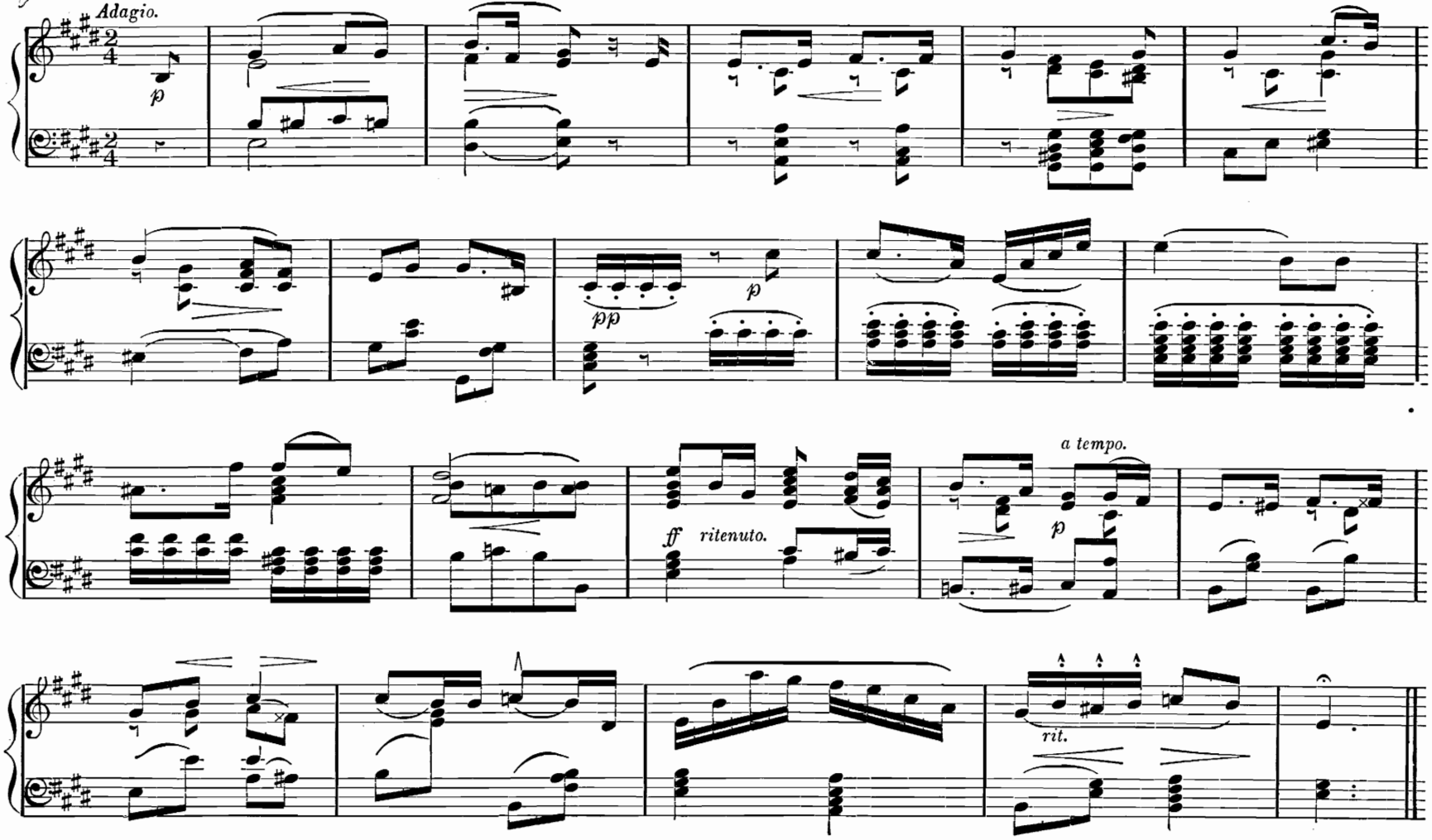

Chorus from "Magic Flute."

MOZART.

Adagio.

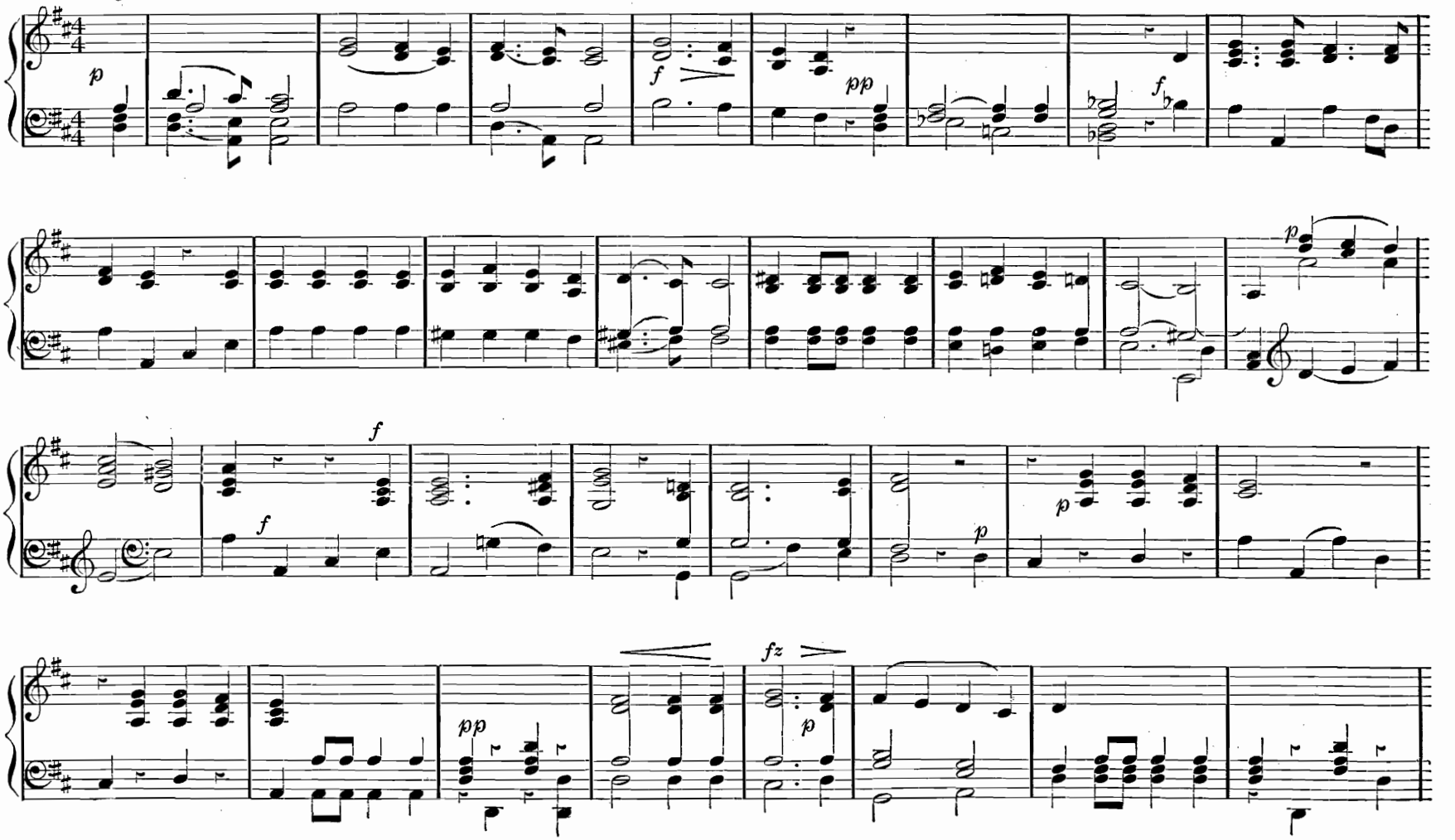

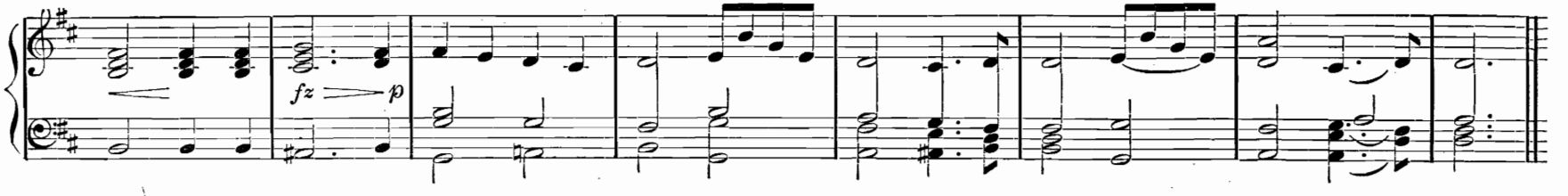

How fair art Thou.

H. WEIDT.

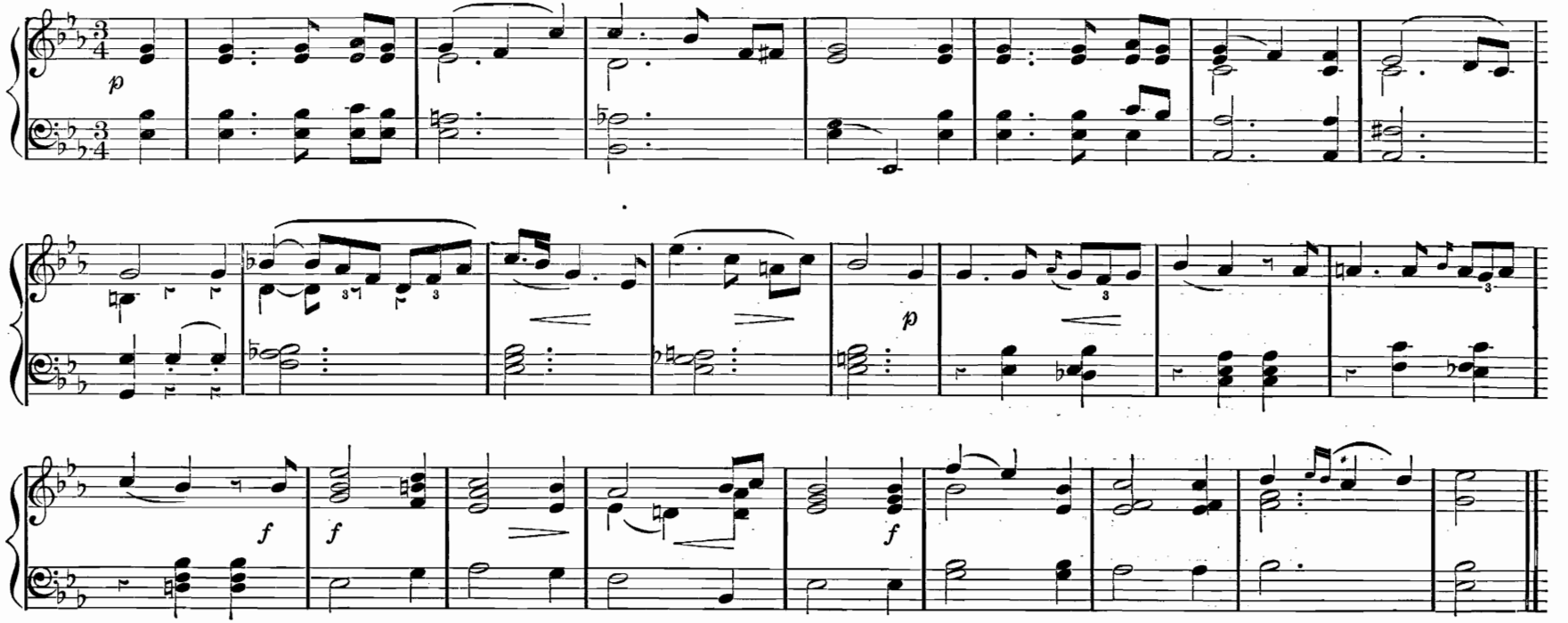

"Star-Spangled Banner."

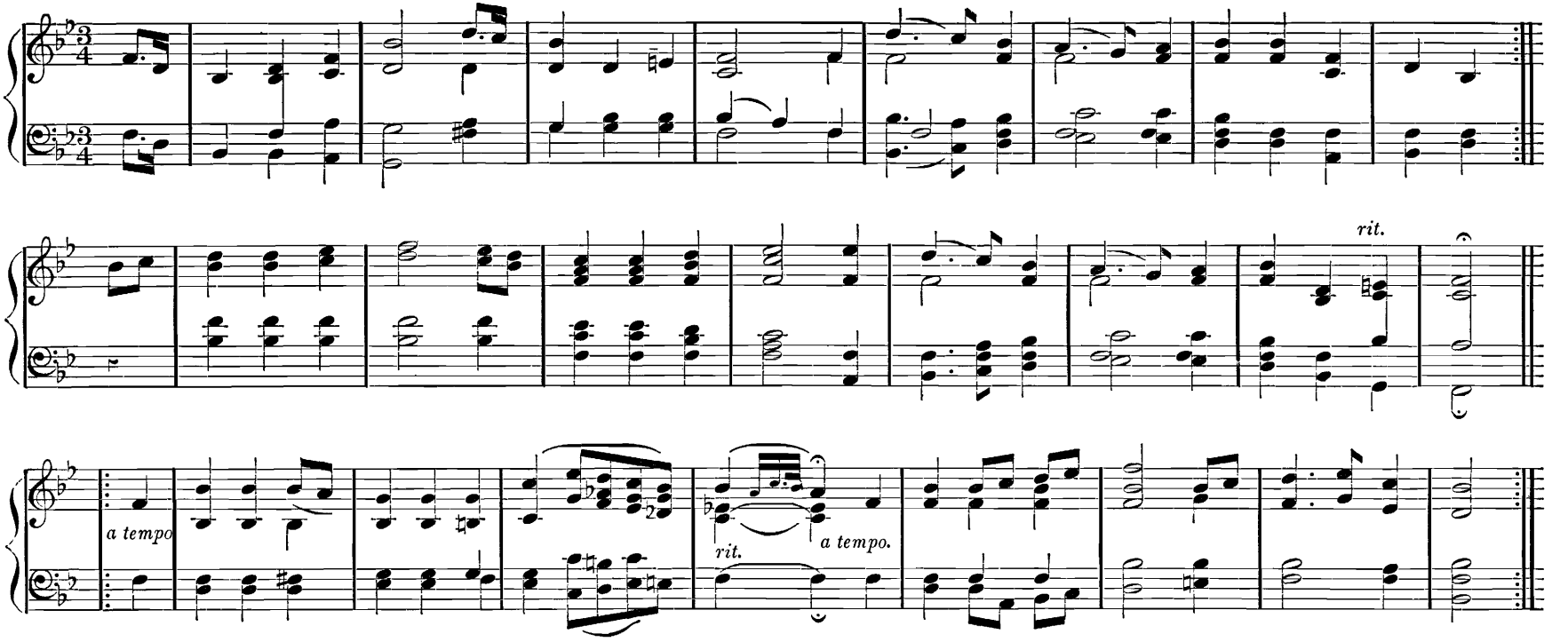

March from "The Desert."

FELICIEN DAVID.

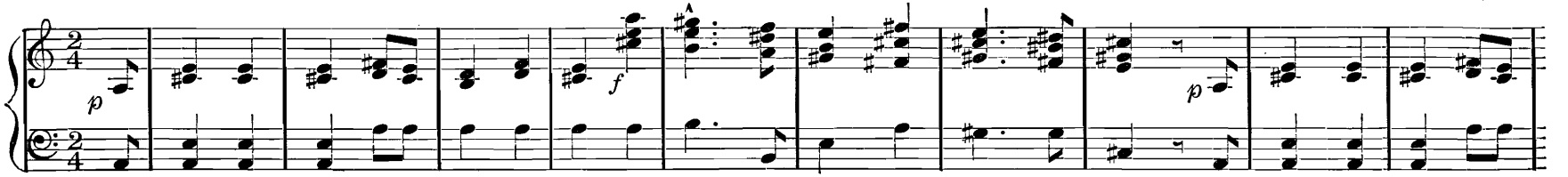

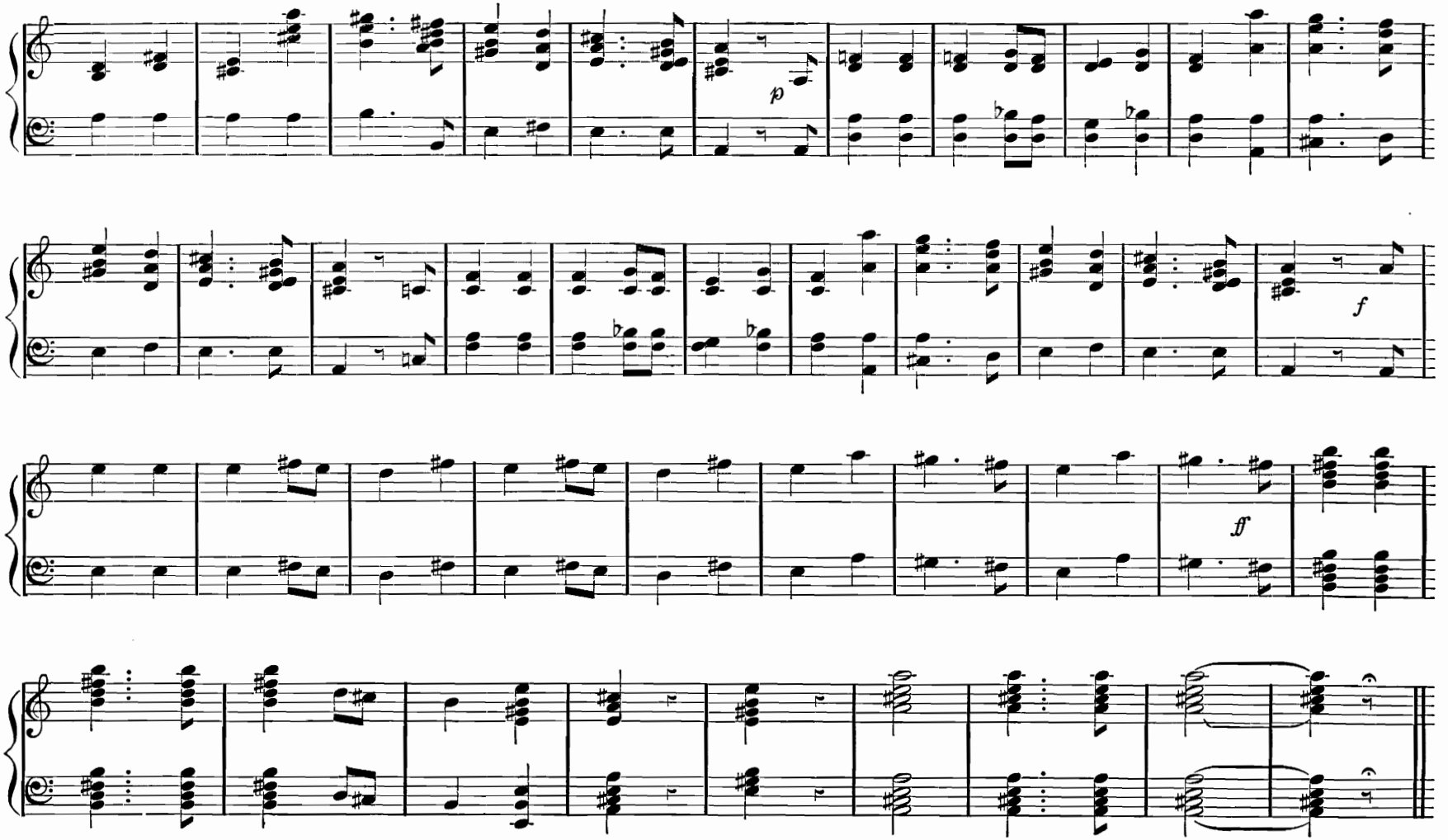
p
f
ff

Air from "William Tell."

ROSSINI.

Andante.

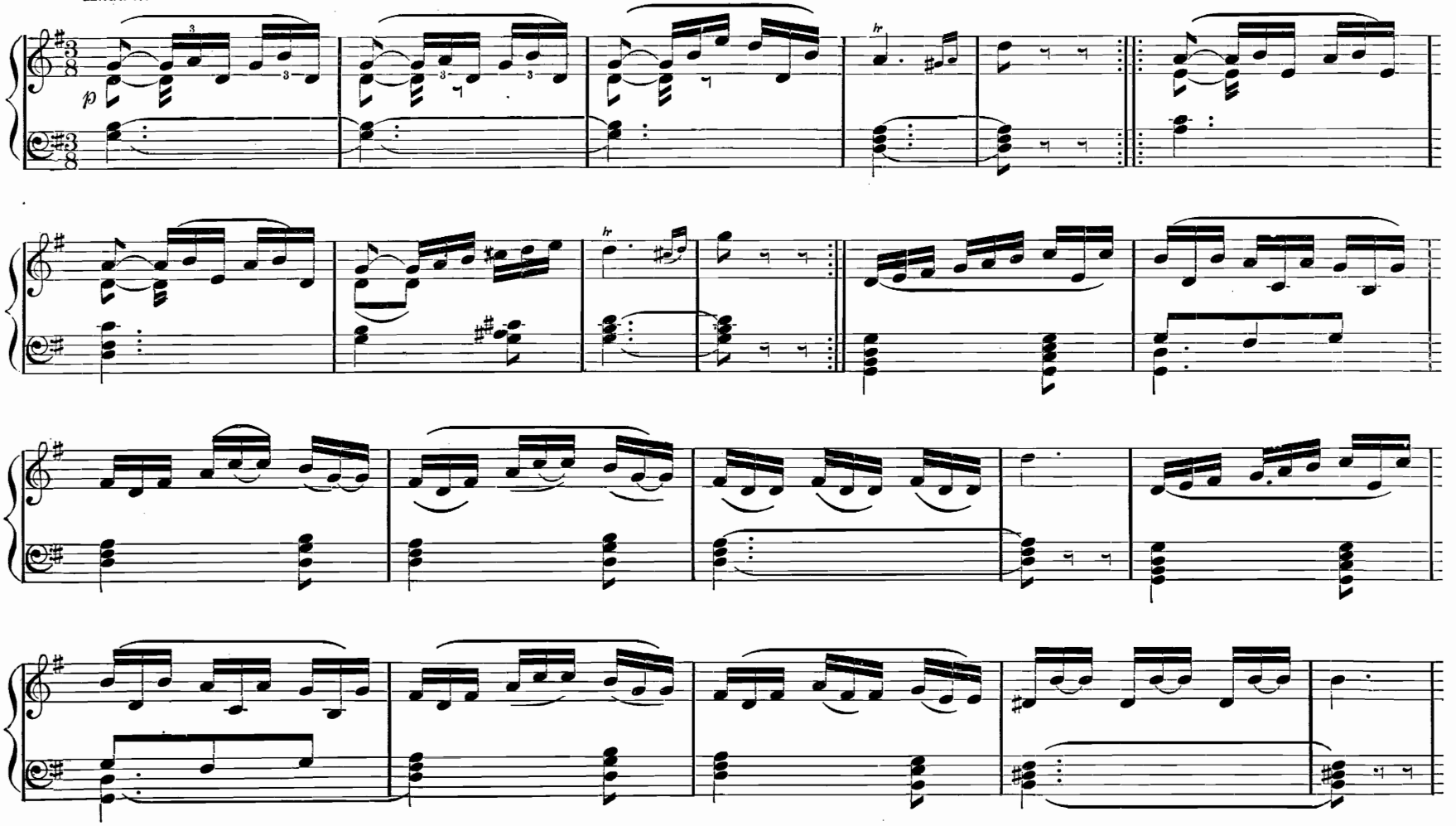

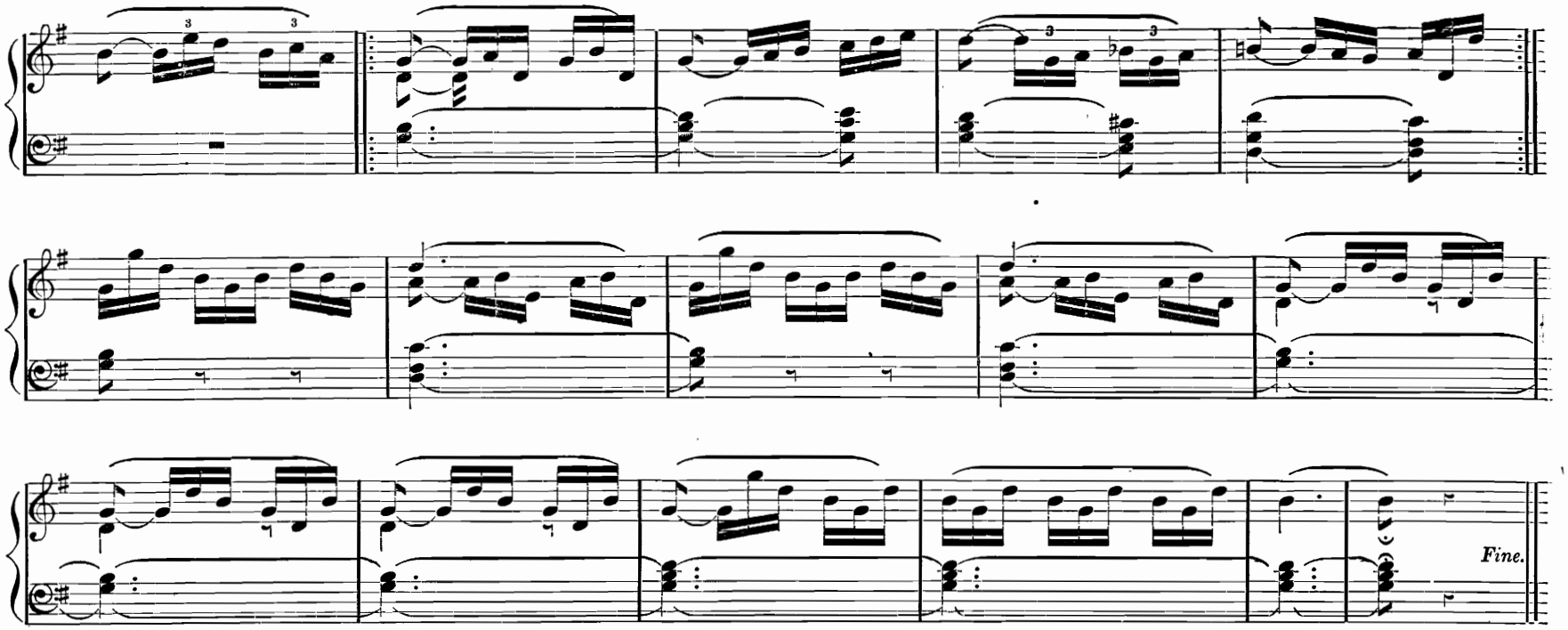

German People's Song.

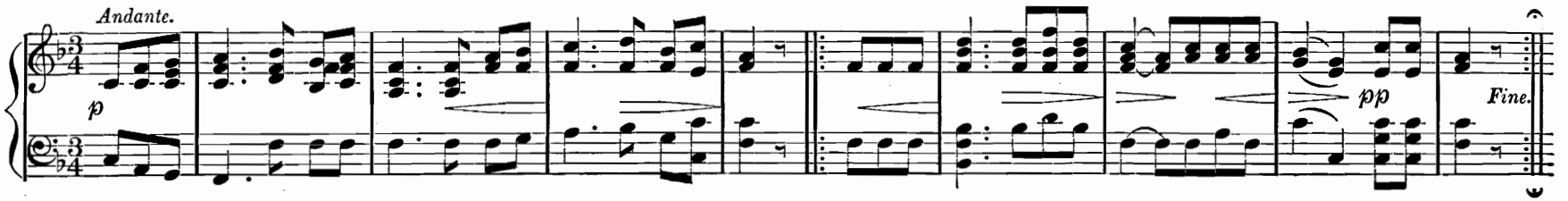

Air from "The Bohemian Girl."

M. W. BALFE.

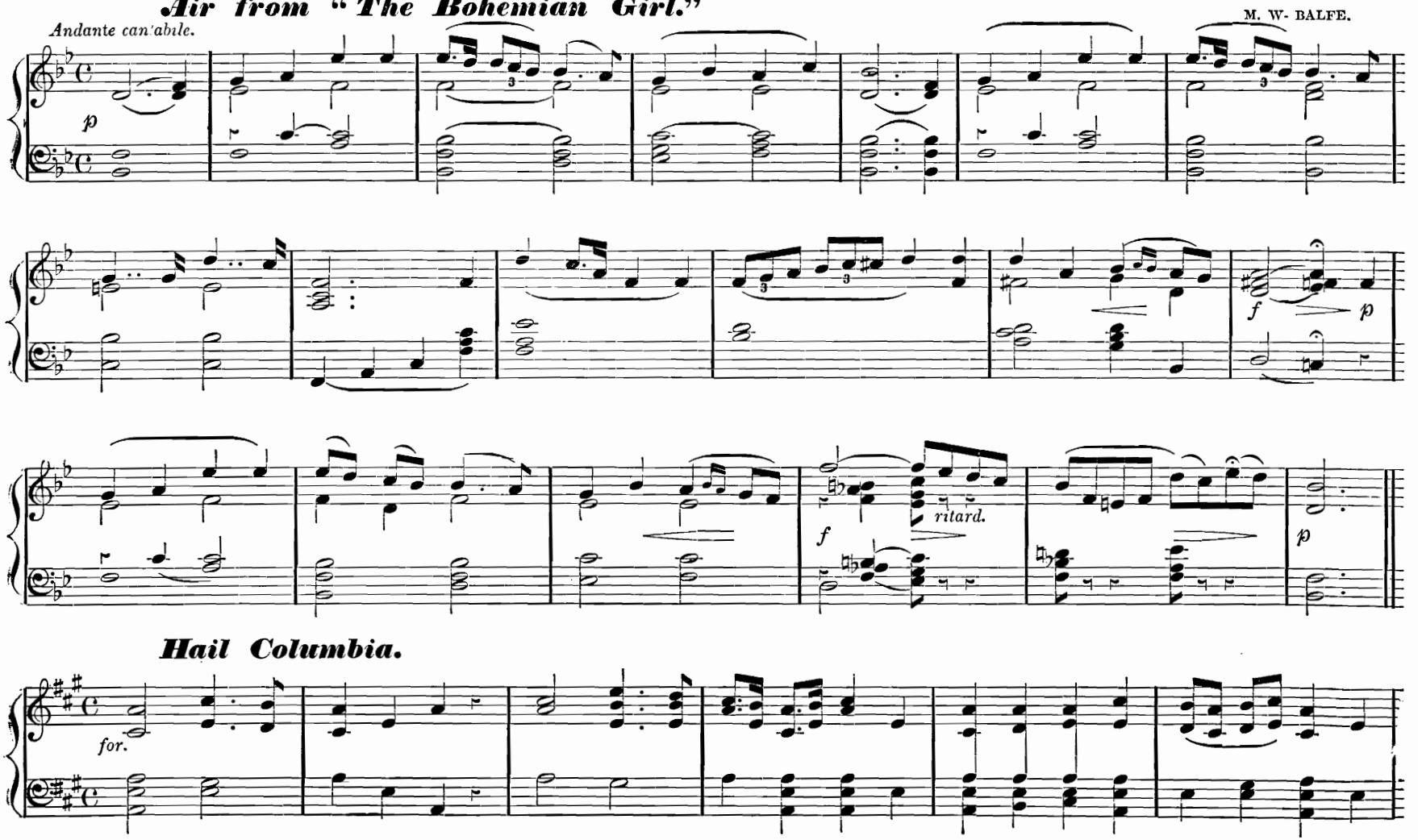

Hail Columbia.

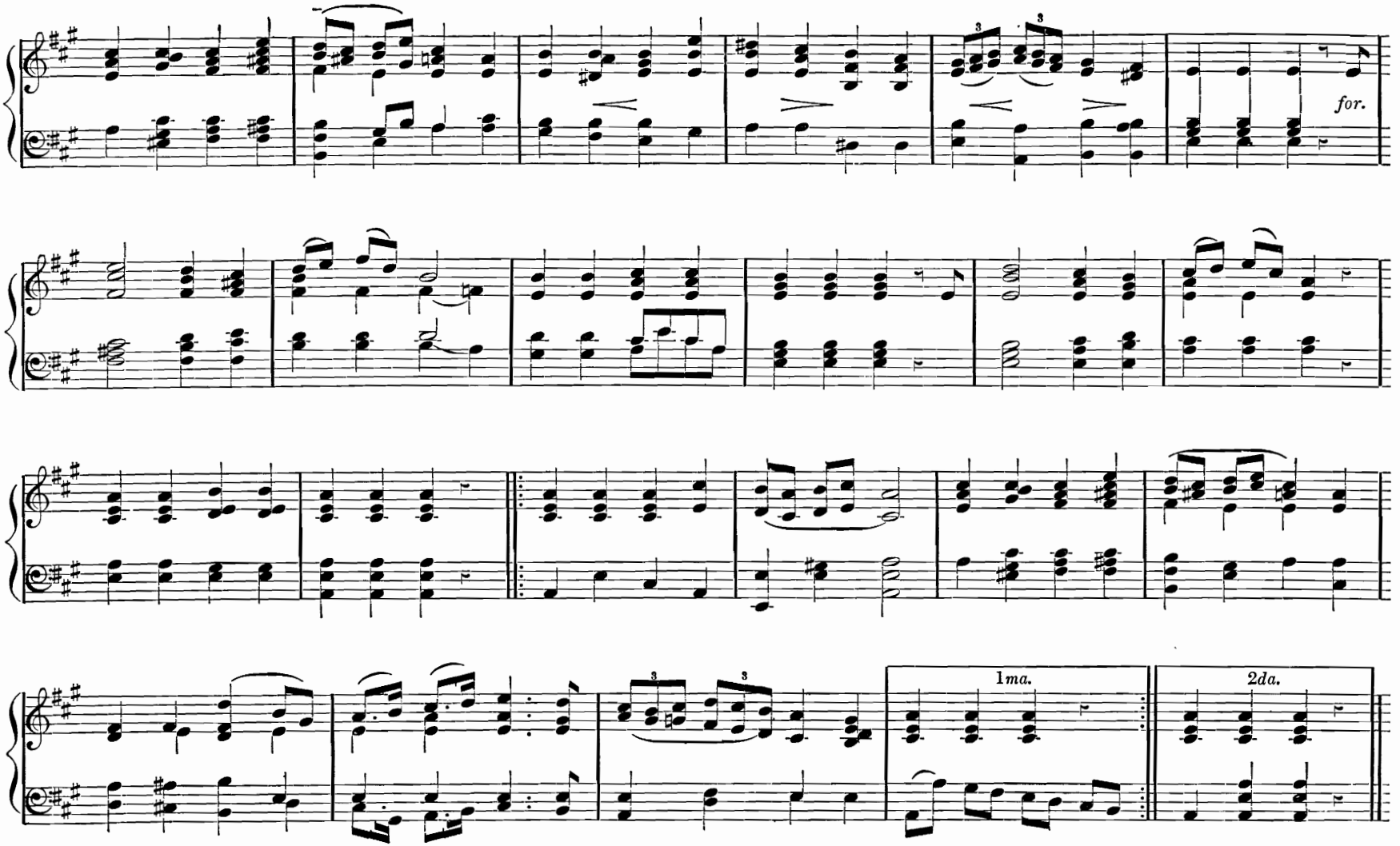
for.
1ma.
2da.

Three Songs by Mendelssohn. No. 1.

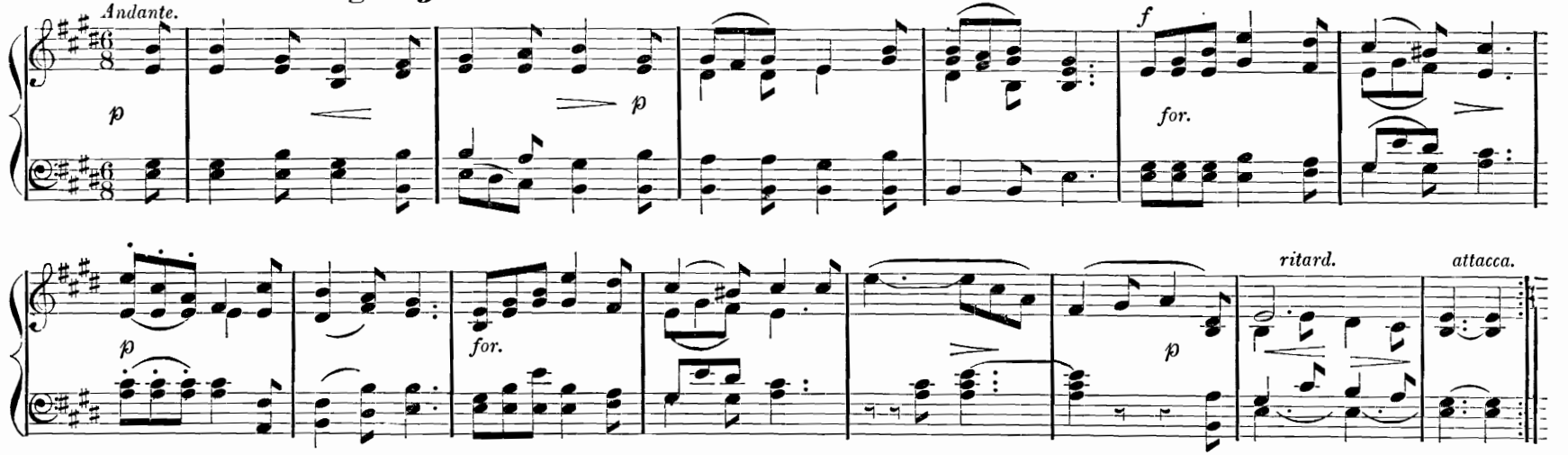

No. 2.

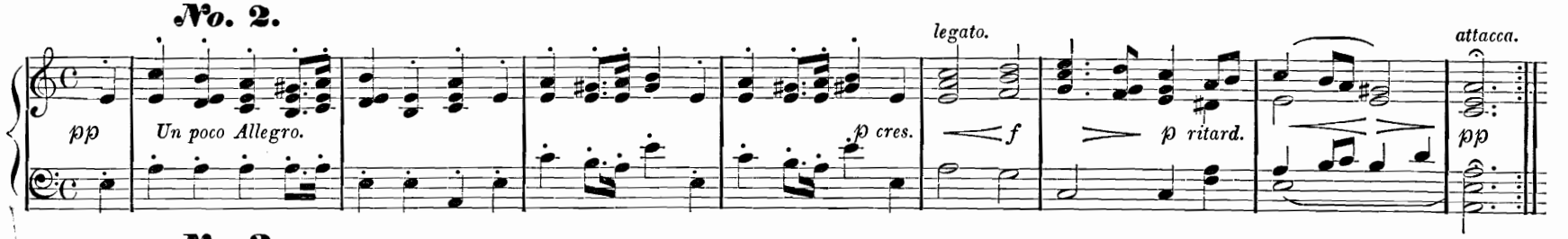

No. 3.

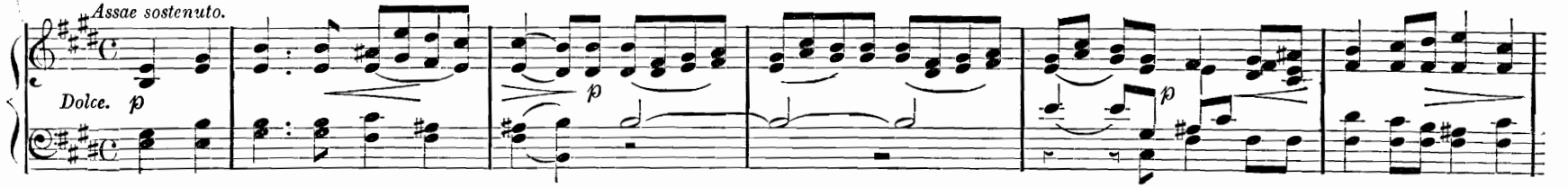

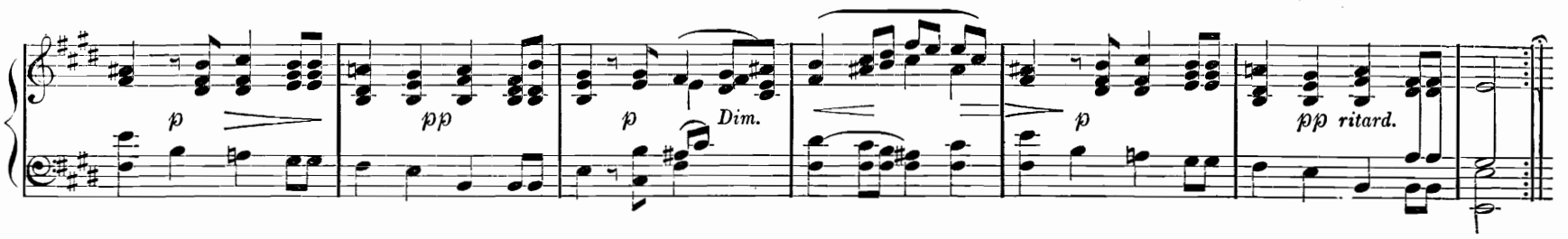

Trio from "The Magic Flute."

MOZART.

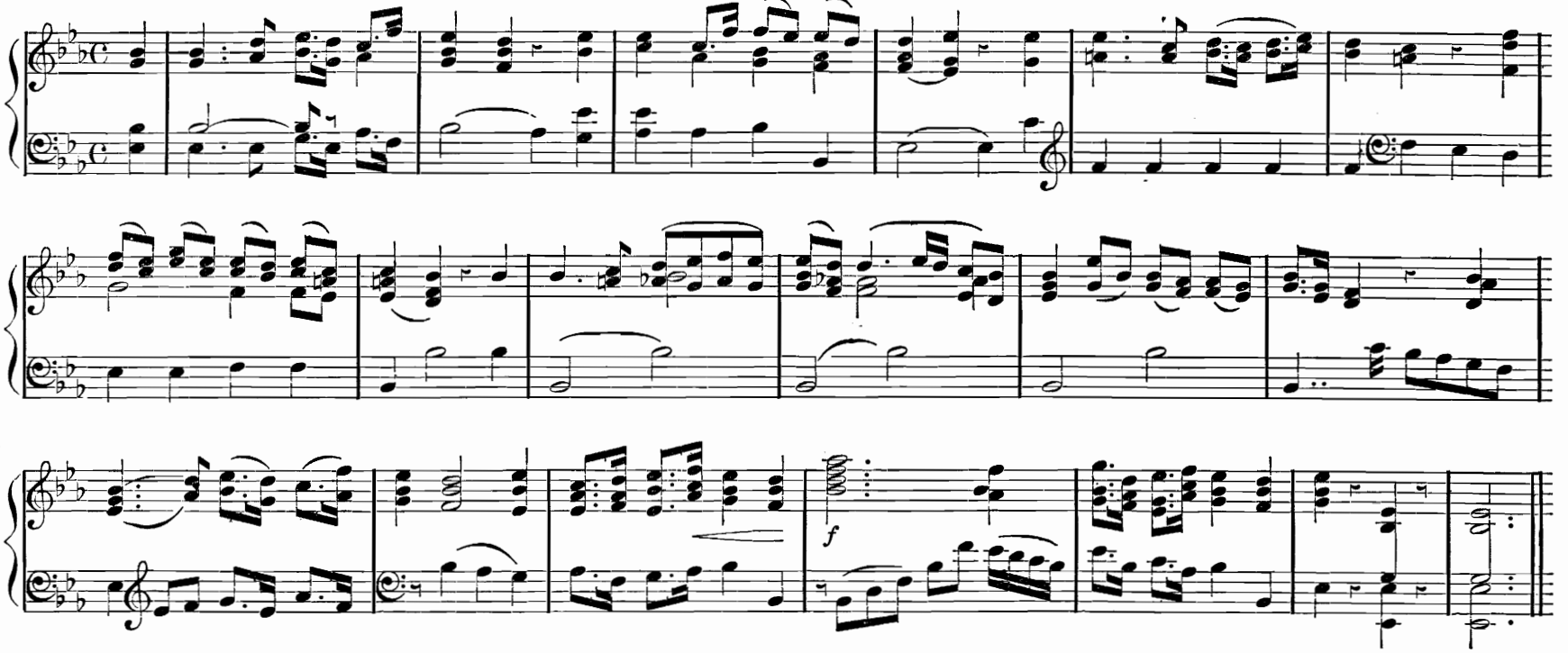

Air from "Nabucco."

VERDI.

Andantino.

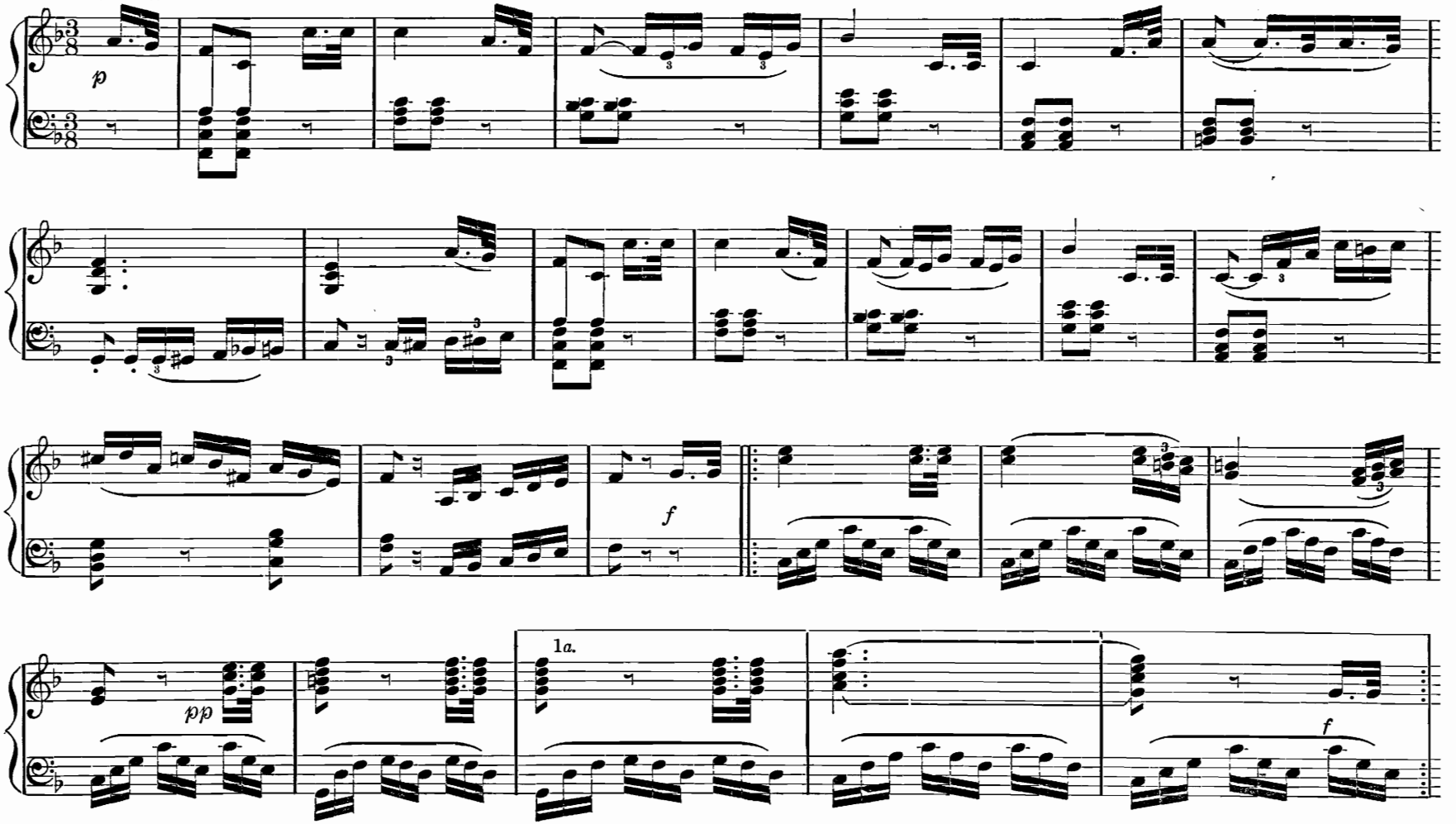

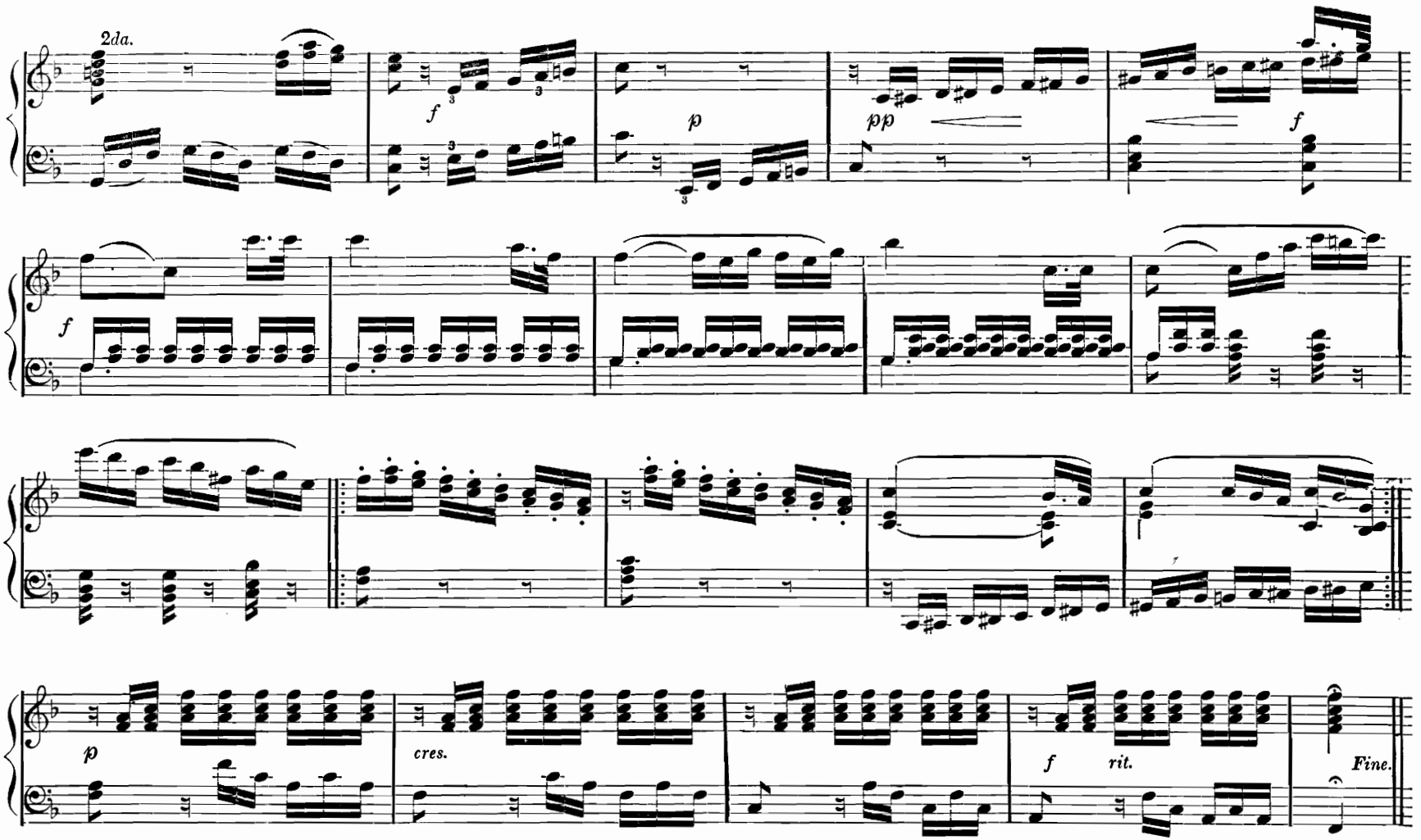
2da.
f
p
pp
f
f
p
f
p
cres.
f
rit.
Fine.

Myrtles and Roses. Song.

CARL HEINEMANN.

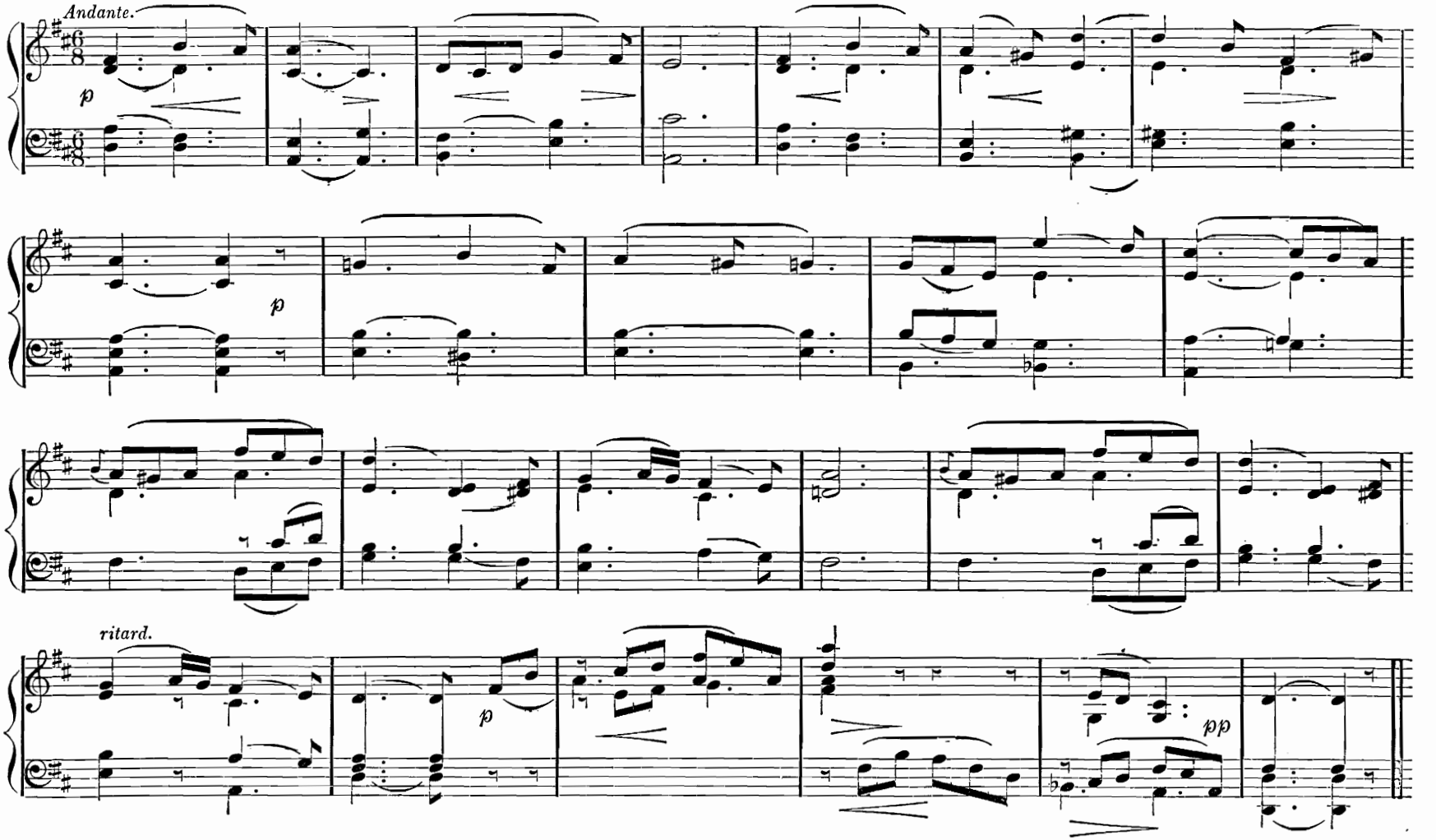

Barcarole from Masaniello.

Allegretto.

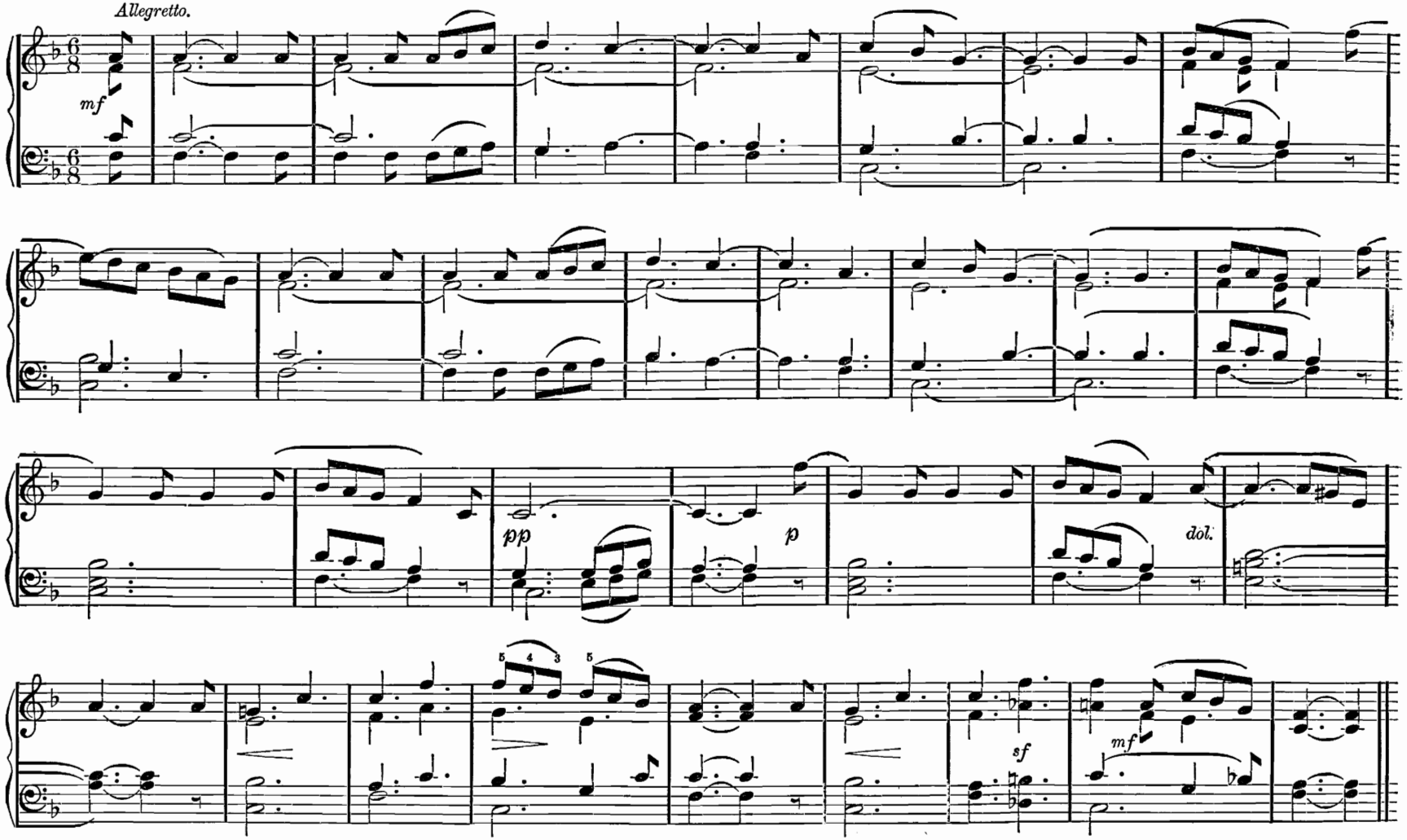

Kathleen Mavourneen.

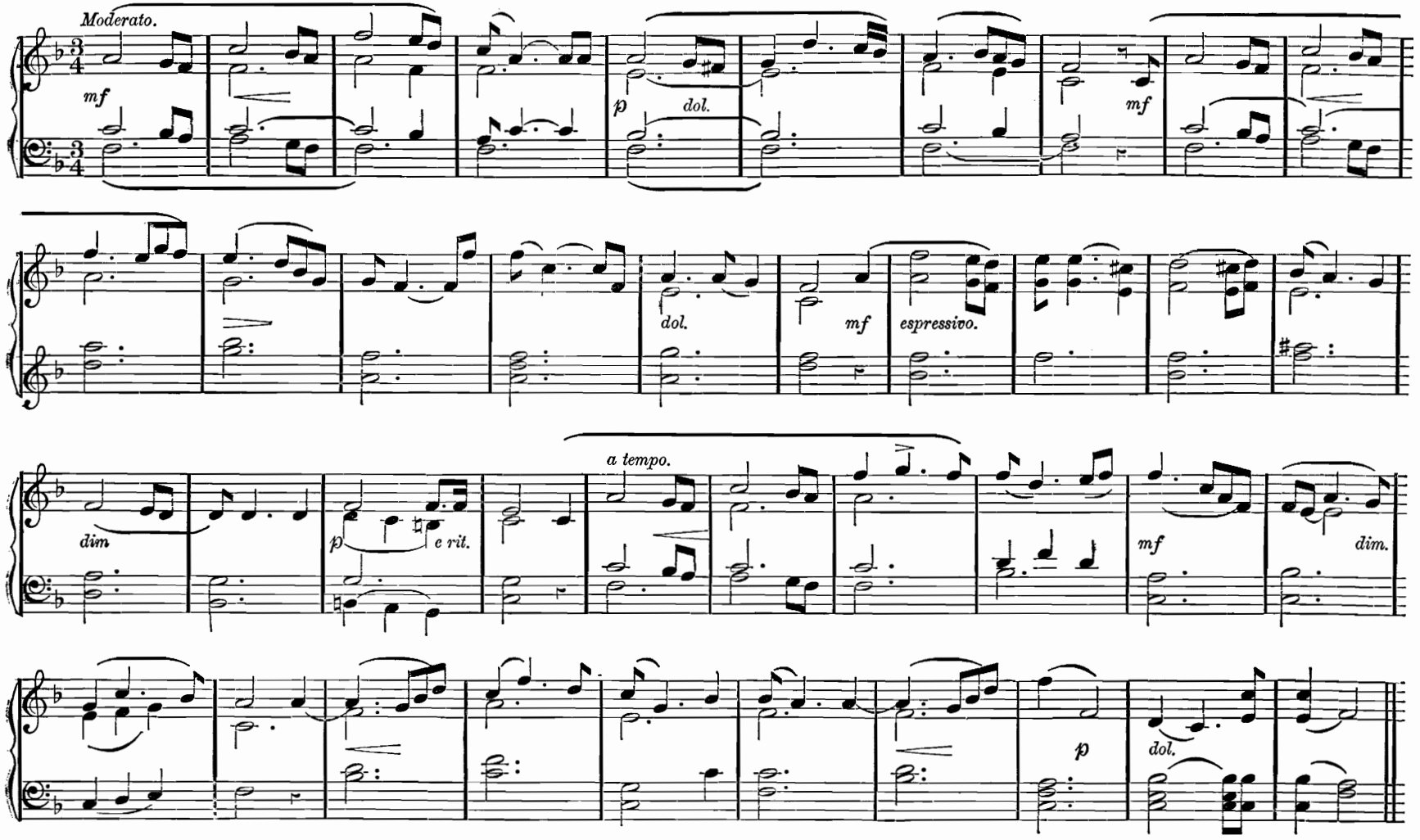

Adagio from Himmel's "Urania."

Arranged by GEORGE A. MIETZKE.

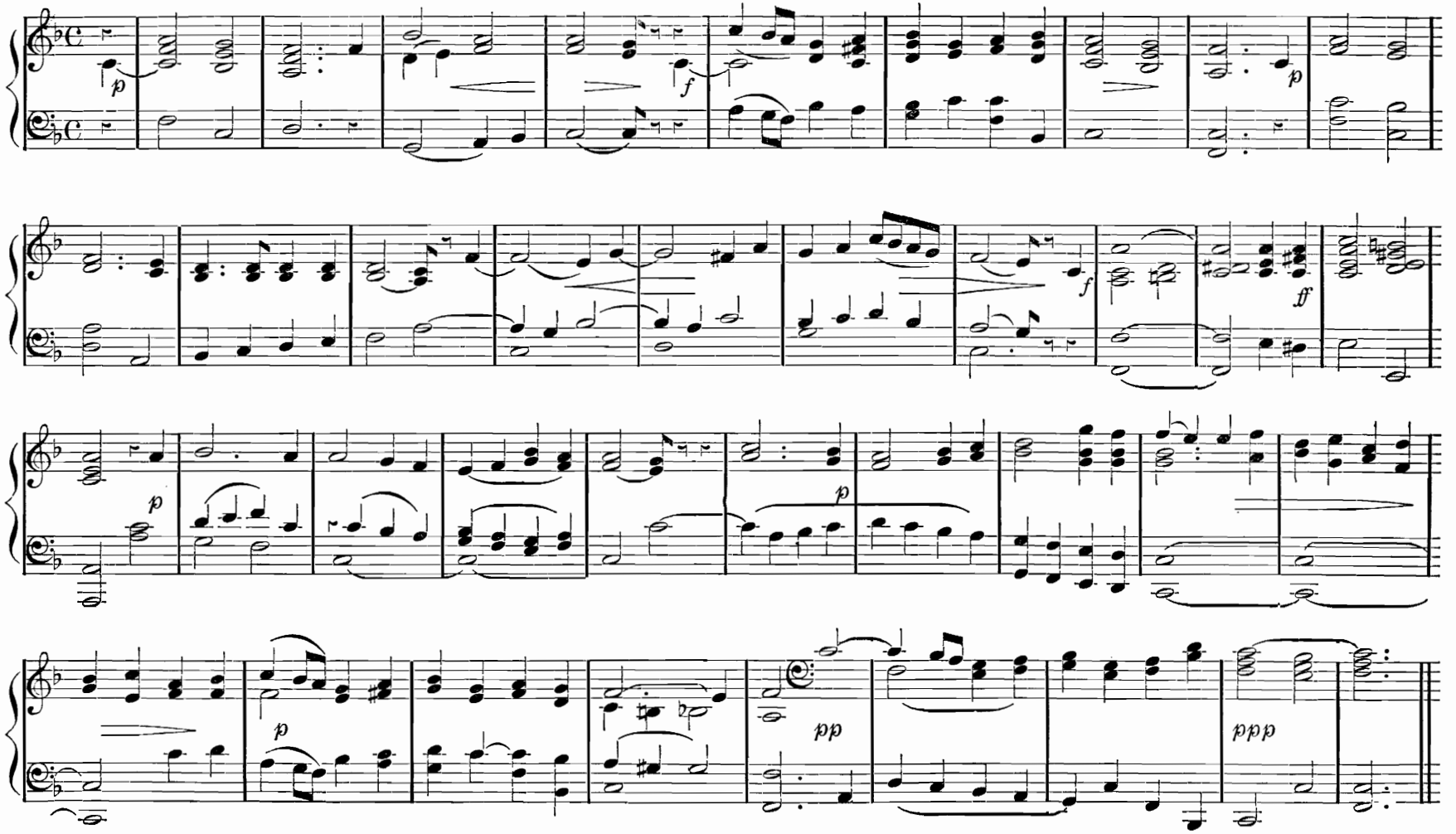

From "Stabat Mater."

Allegretto Maestoso.

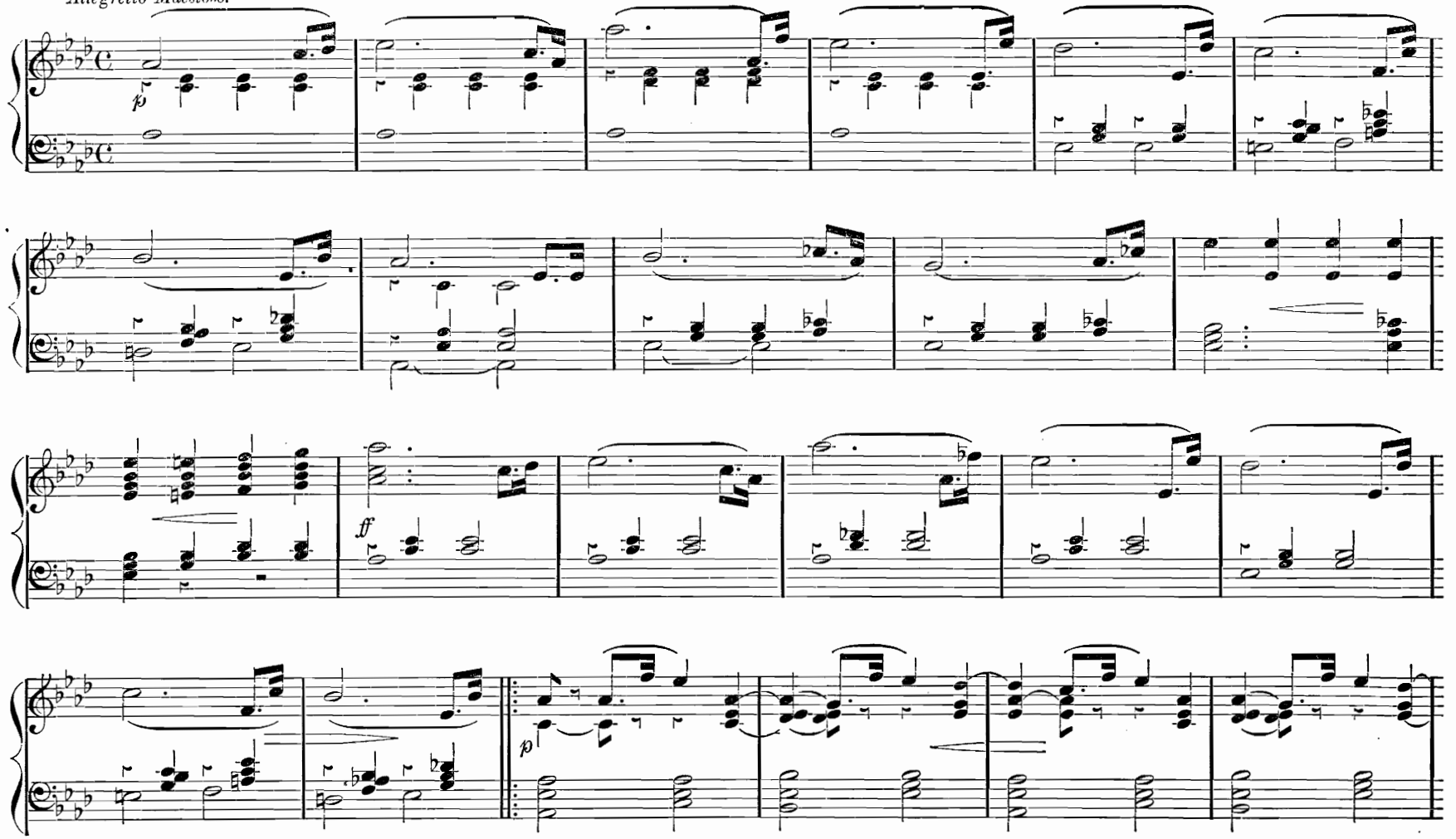

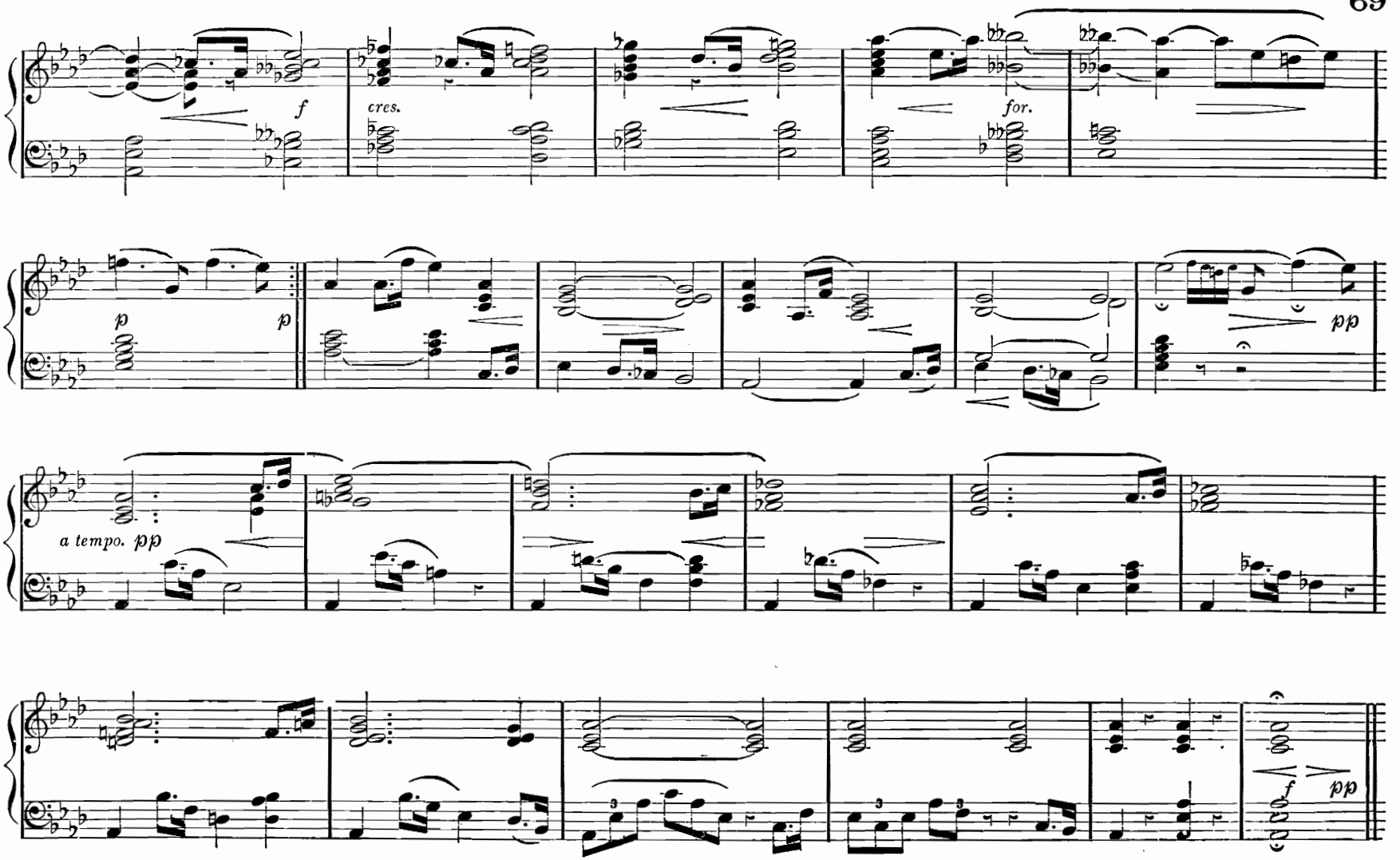
f
cres.
for.
p
p
pp
a tempo. pp
f
pp

Air from "William Tell."

ROSSINI.

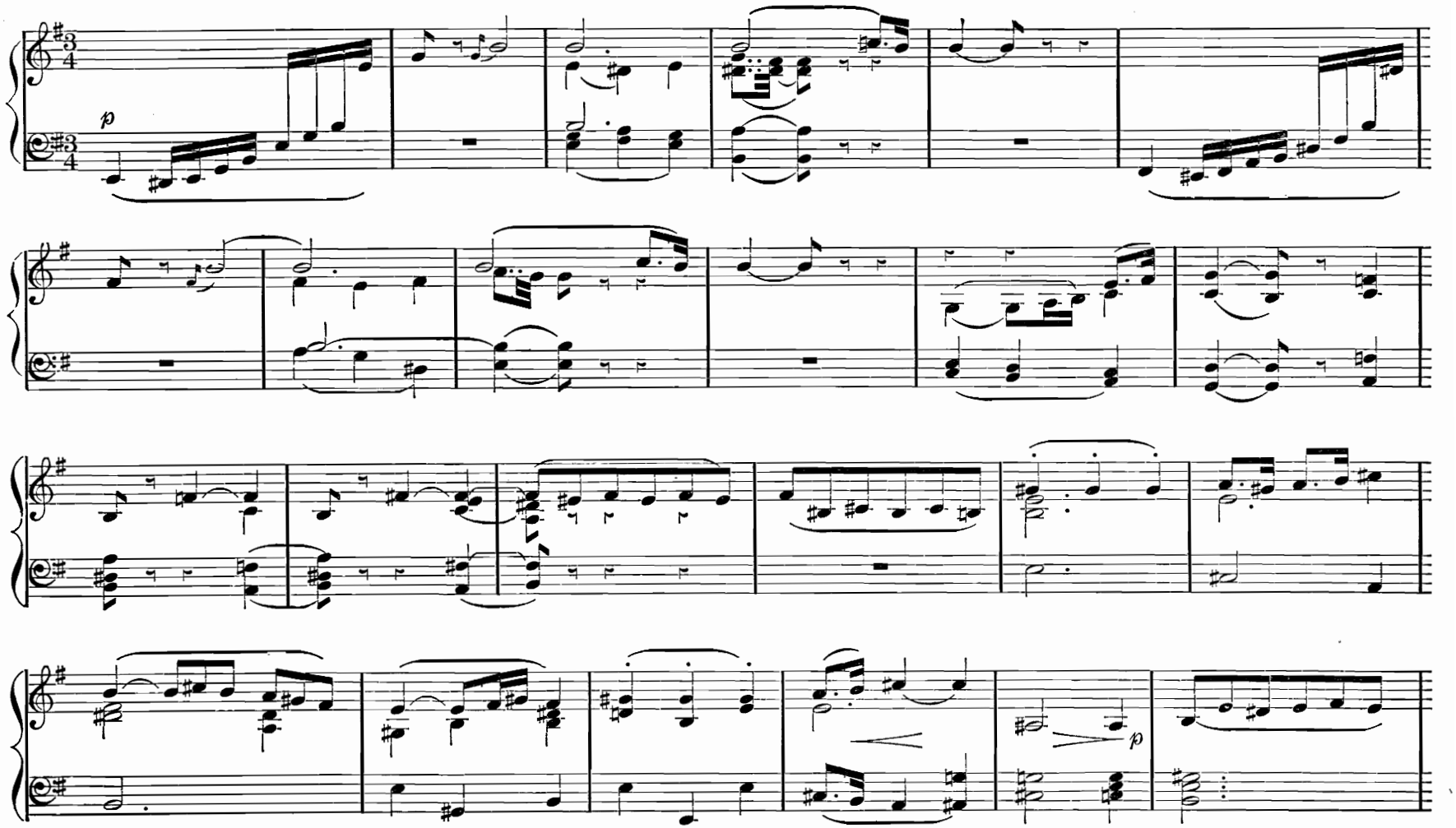

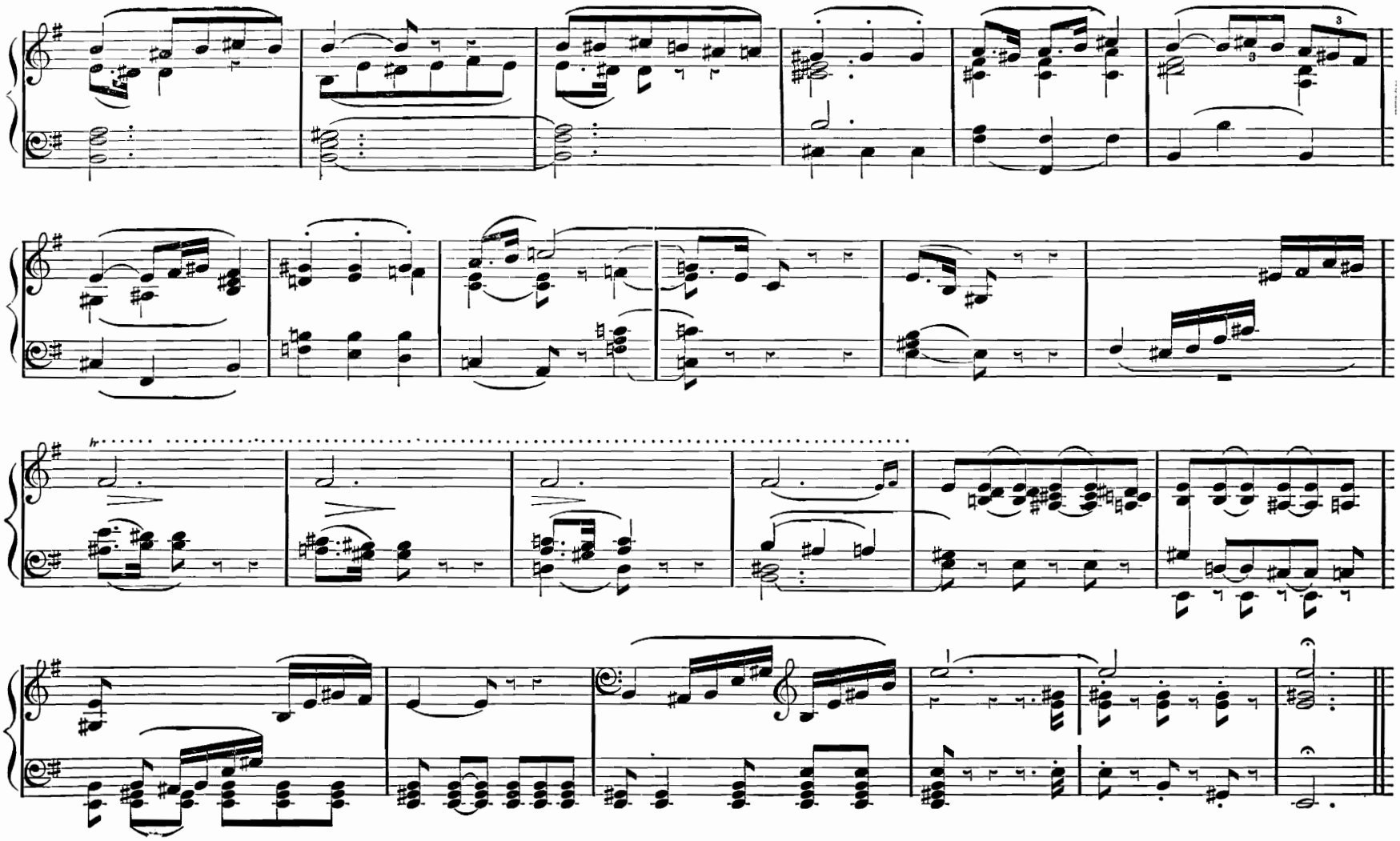

Calmness of the Sea.

C. L FISCHER.

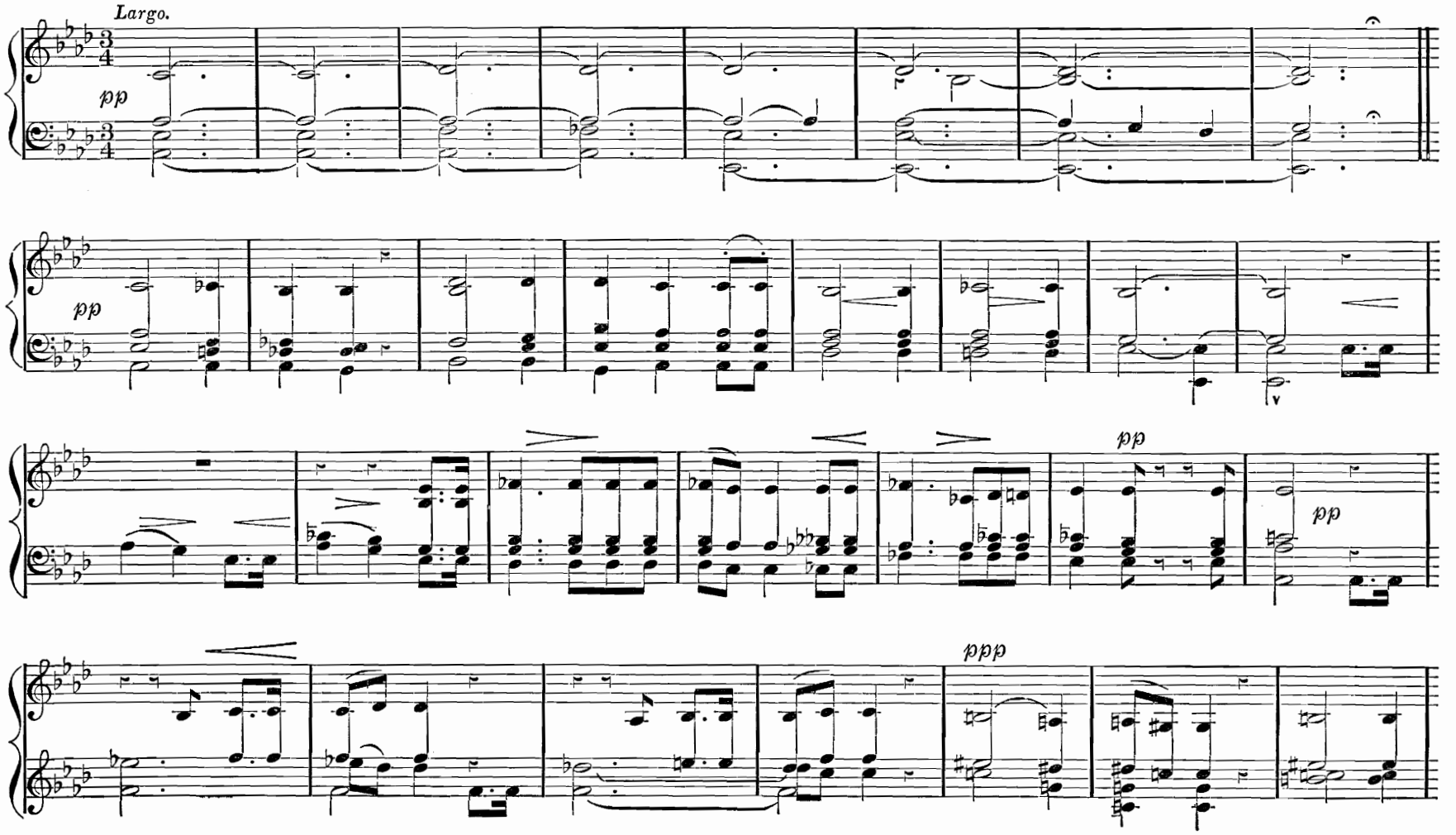

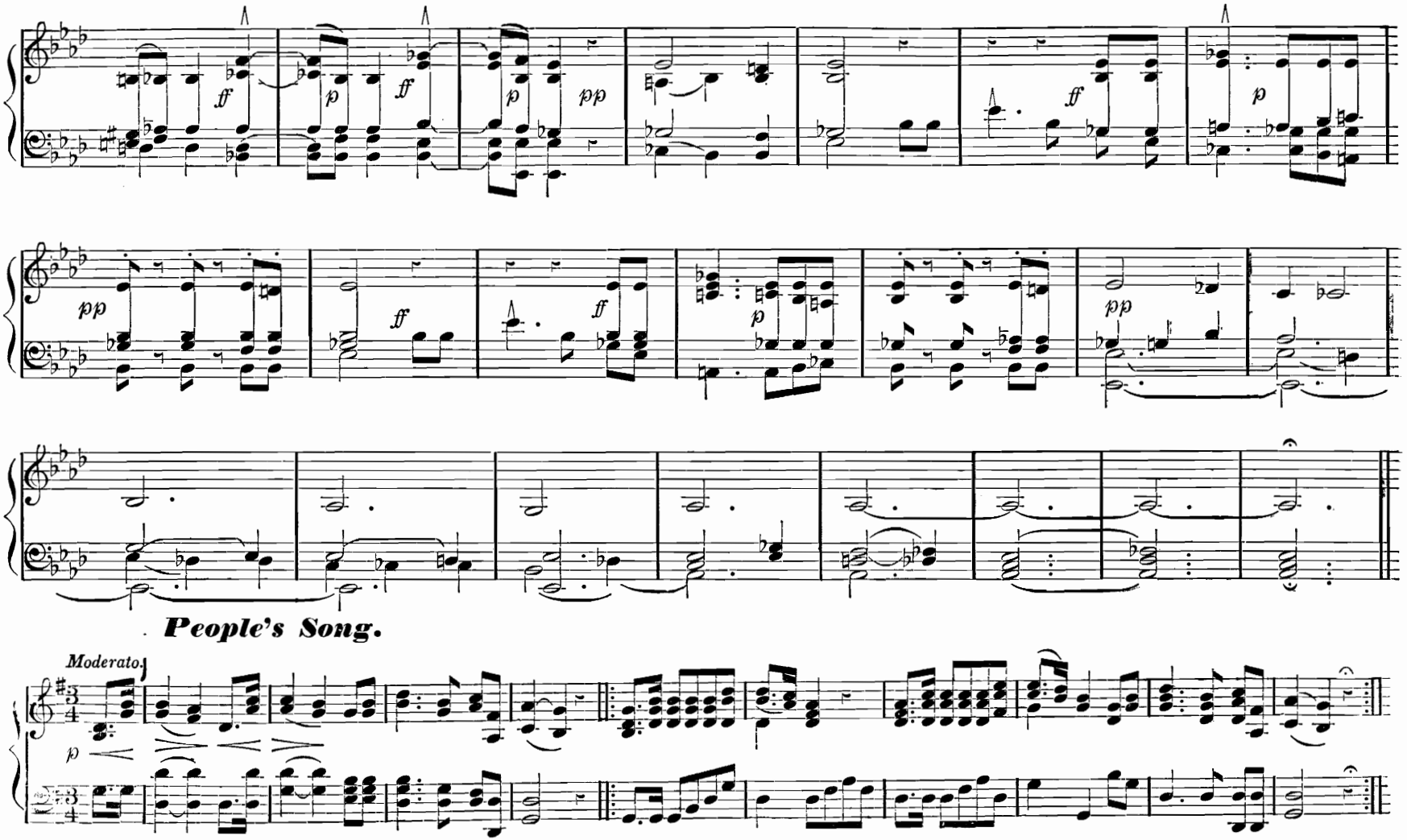
People's Song.
Moderato.

Romance from "The White Lady."

BOIELDIEU.

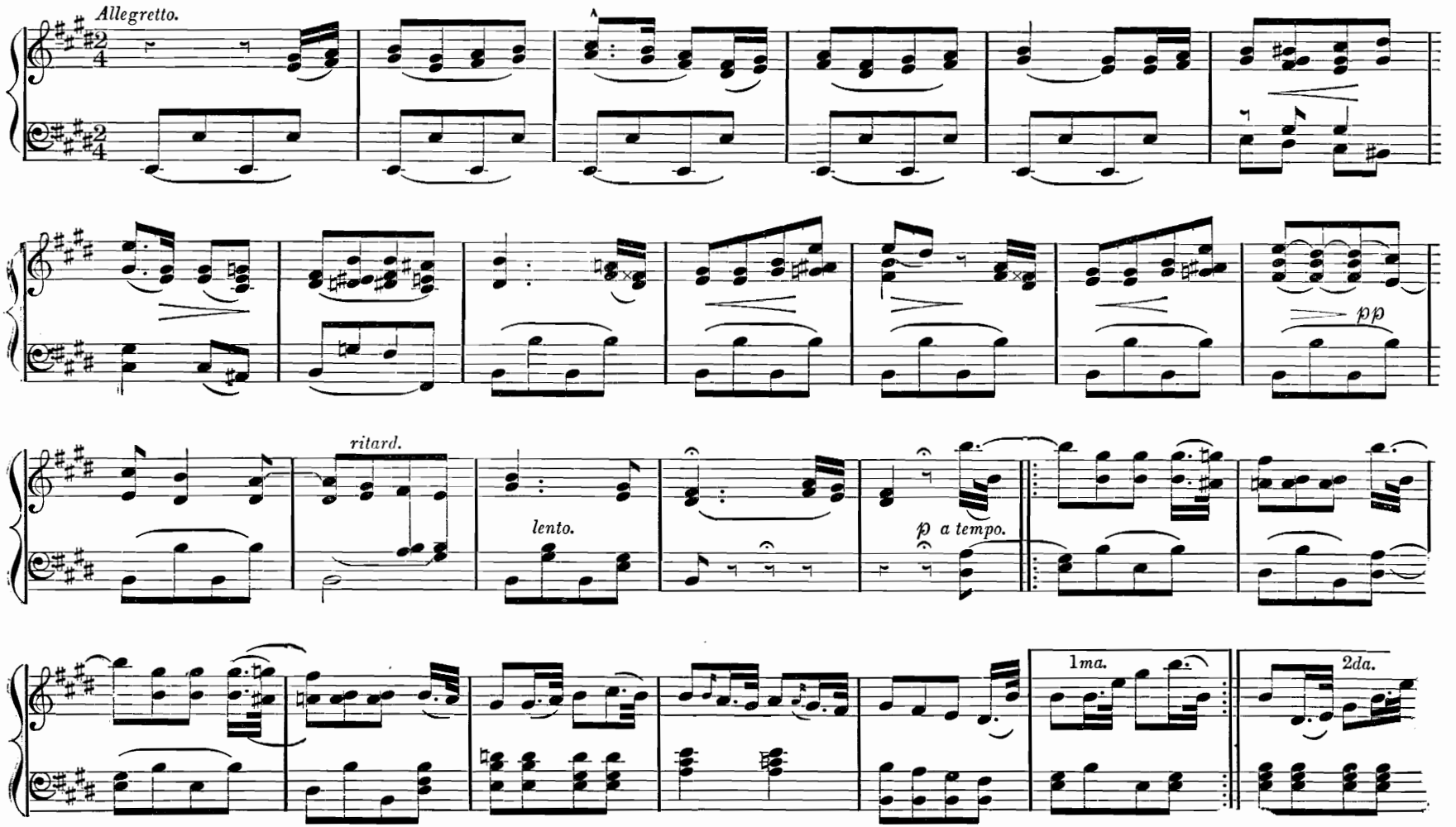

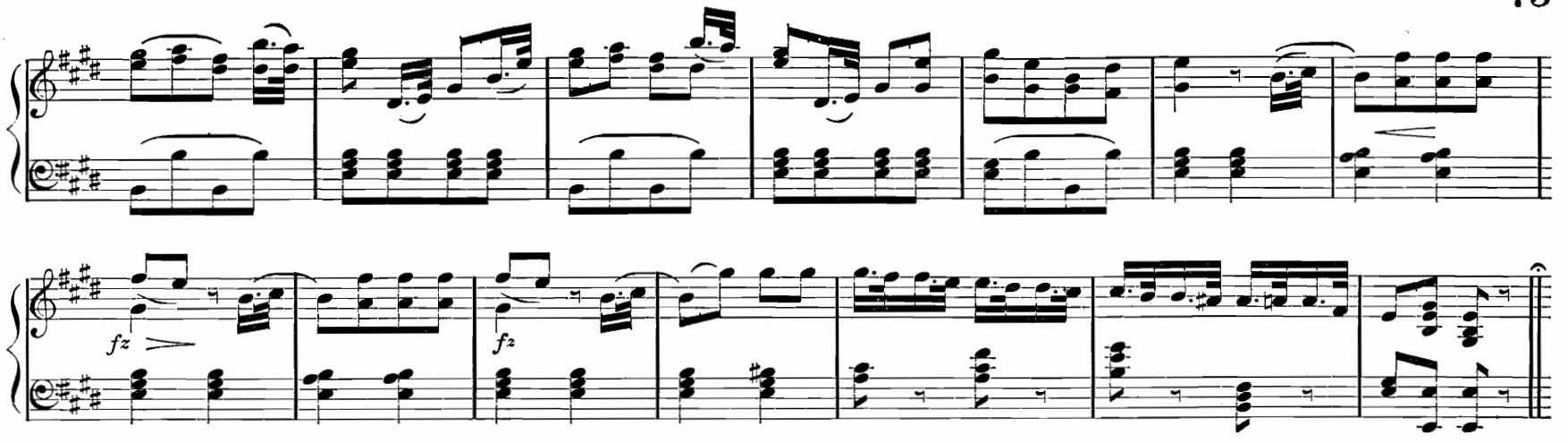

German National Song.

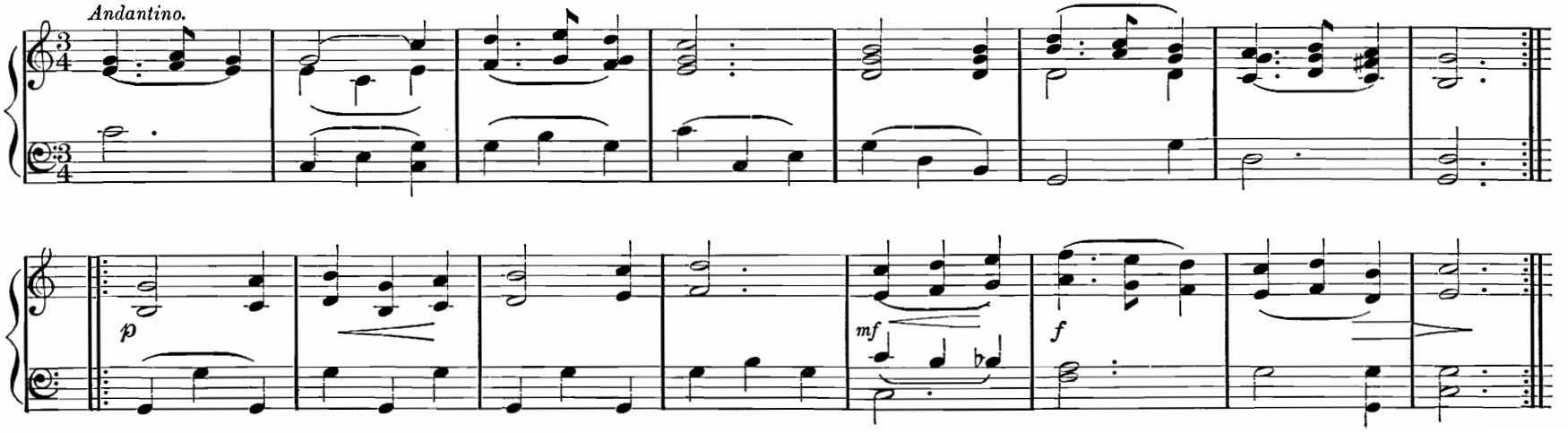

Air from "Paradise and the Peri."

ROBERT SCHUMANN.

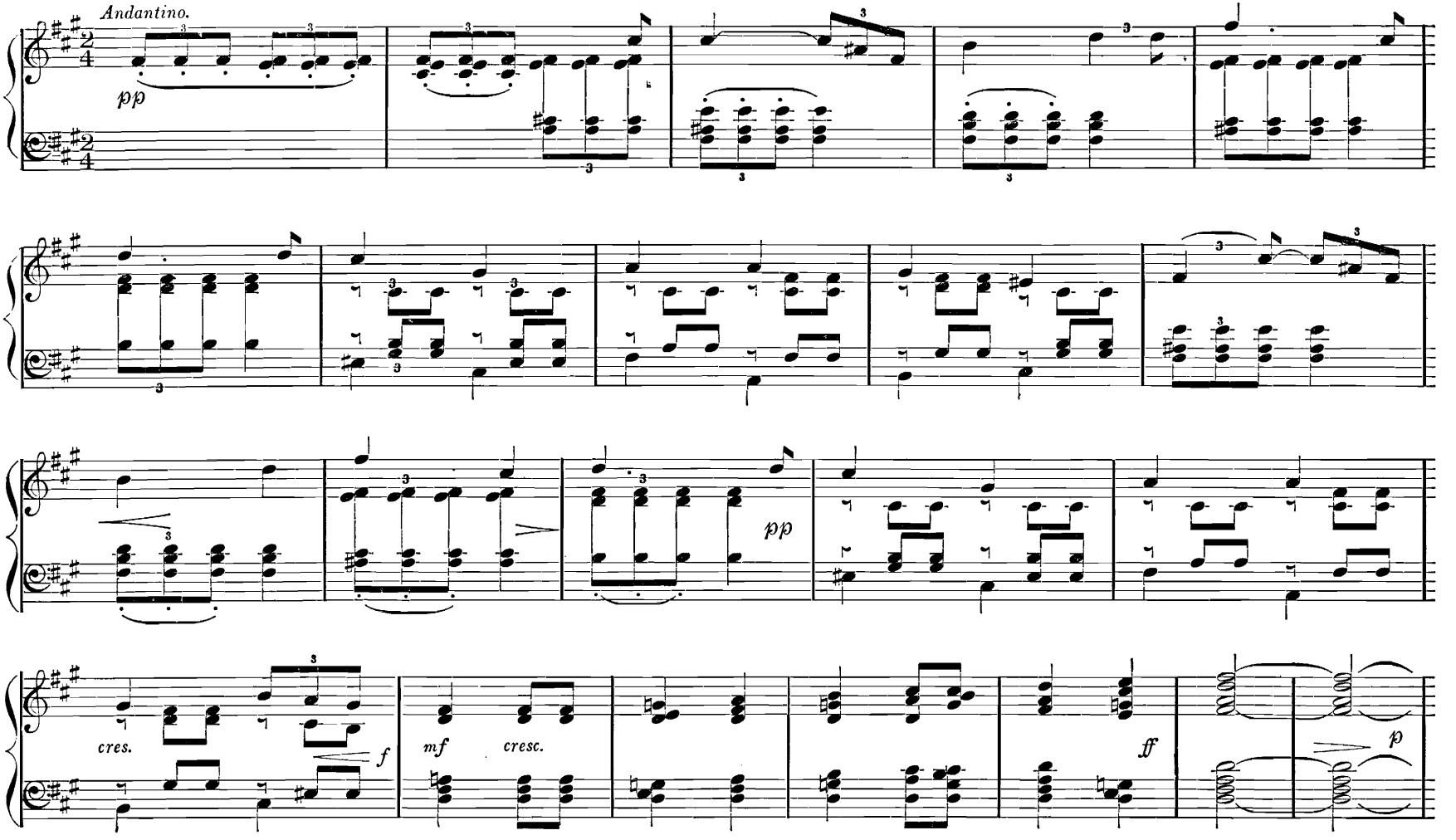

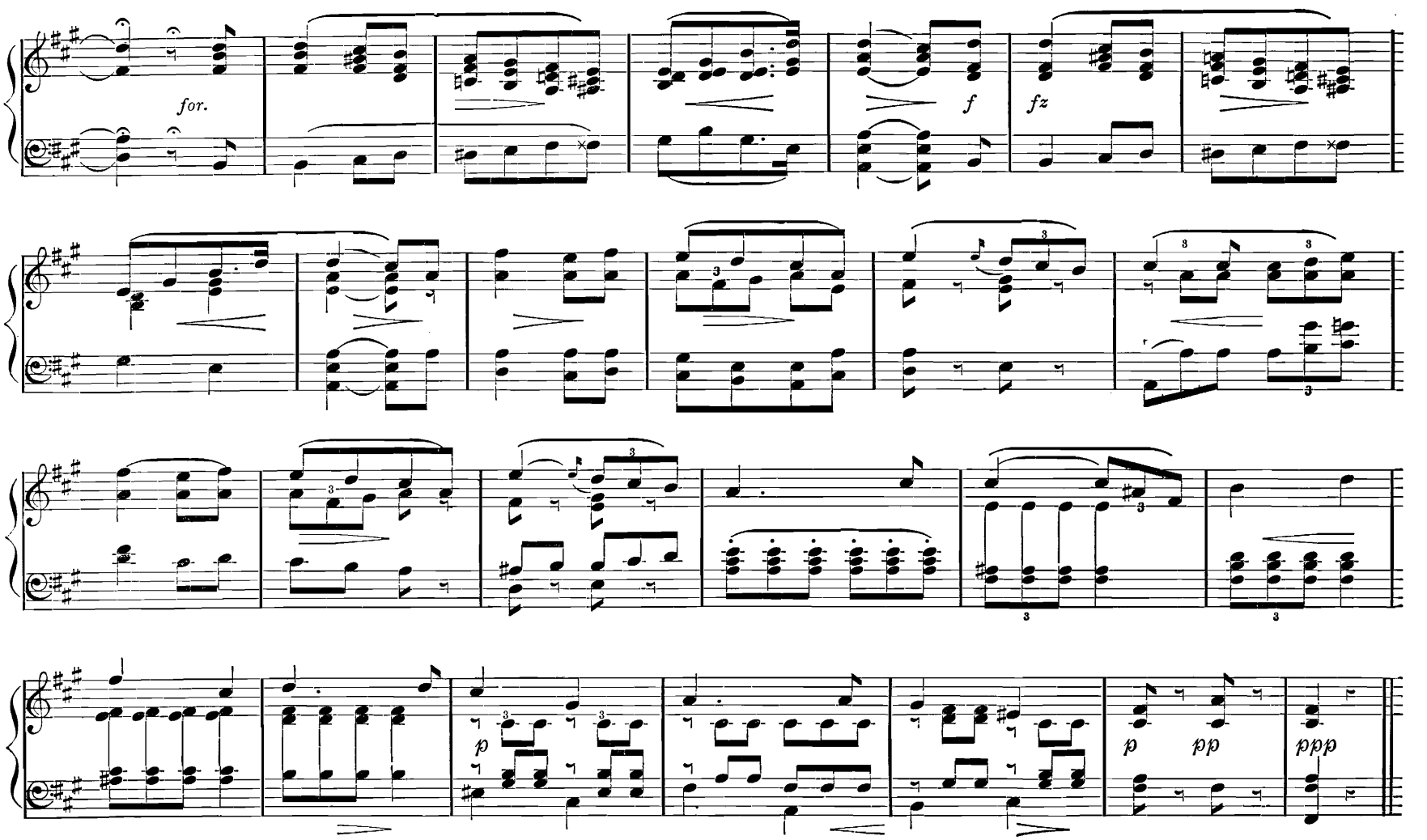
for.
f
fz
p
p
pp
ppp

Cavatina from "La Somnambula."

BELLINI.

Andante cantabile.

p

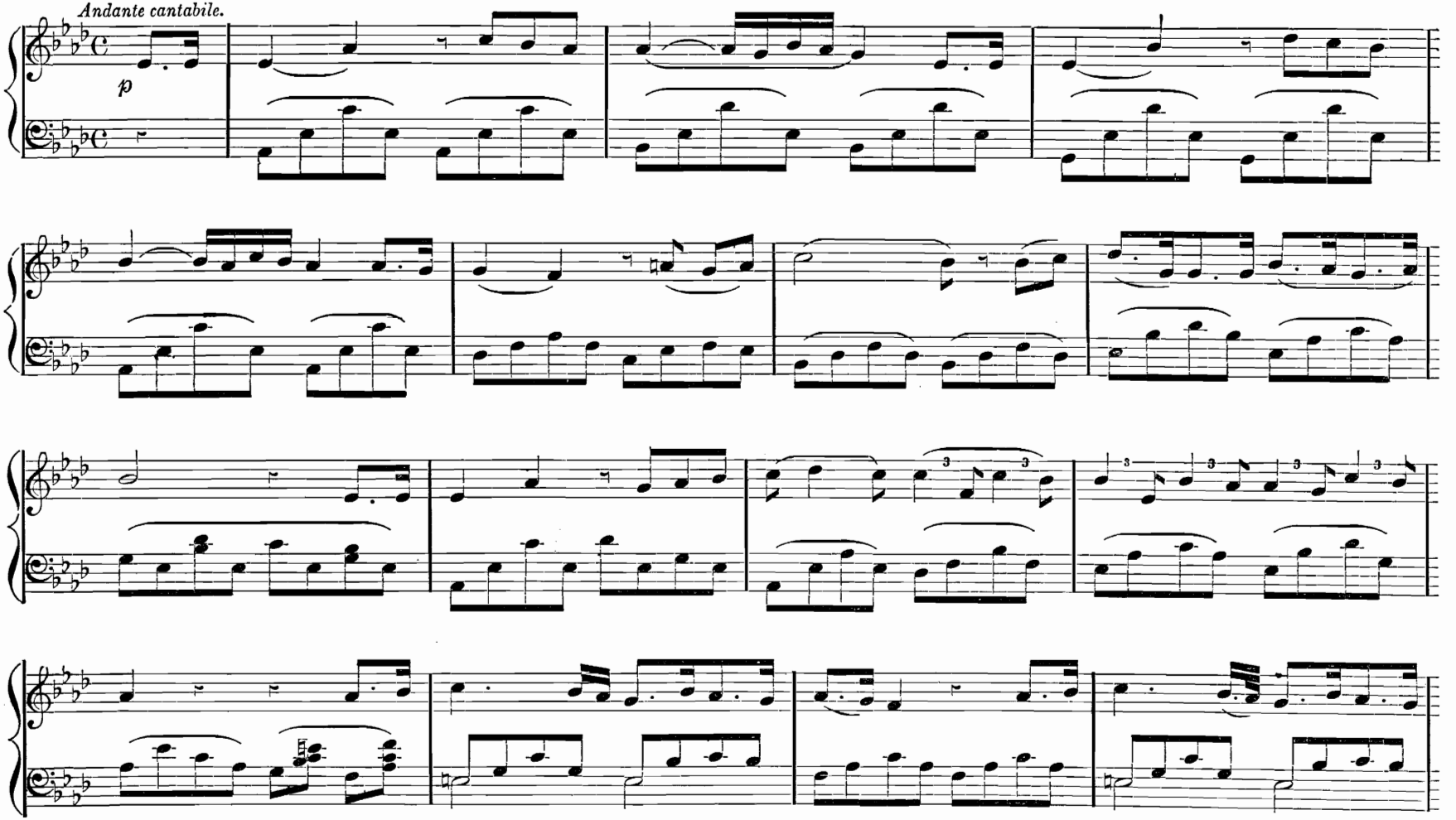

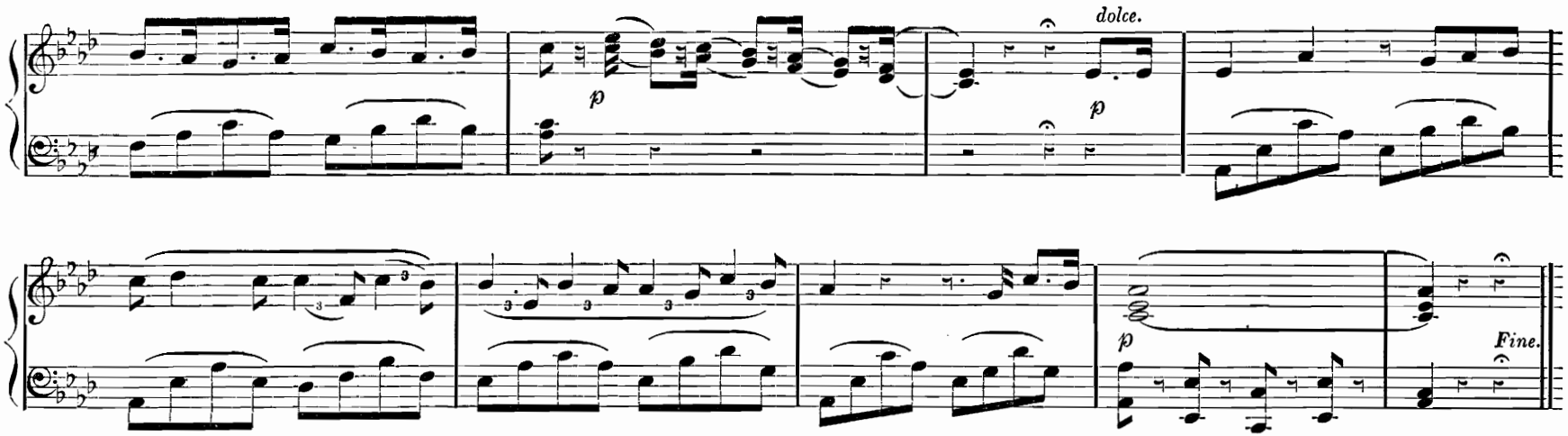

Glory Hallelujah.

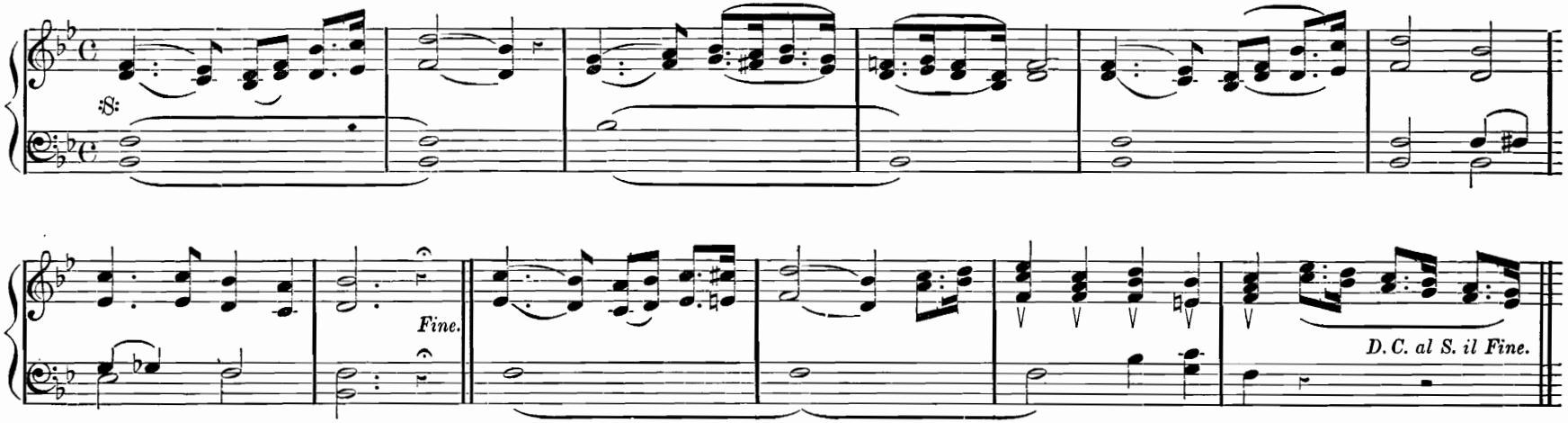

Choral.

JOH. SEB. BACH.

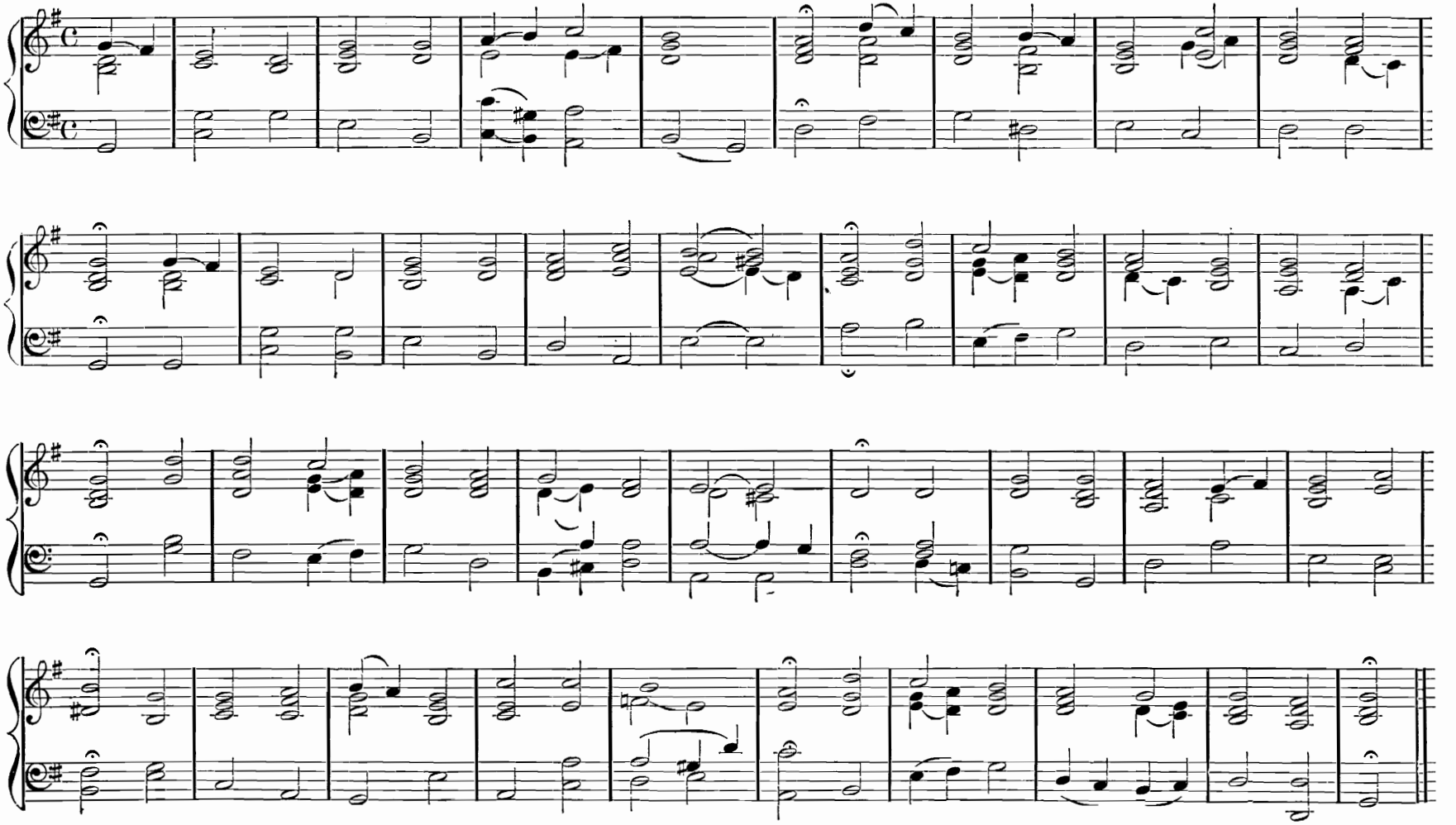

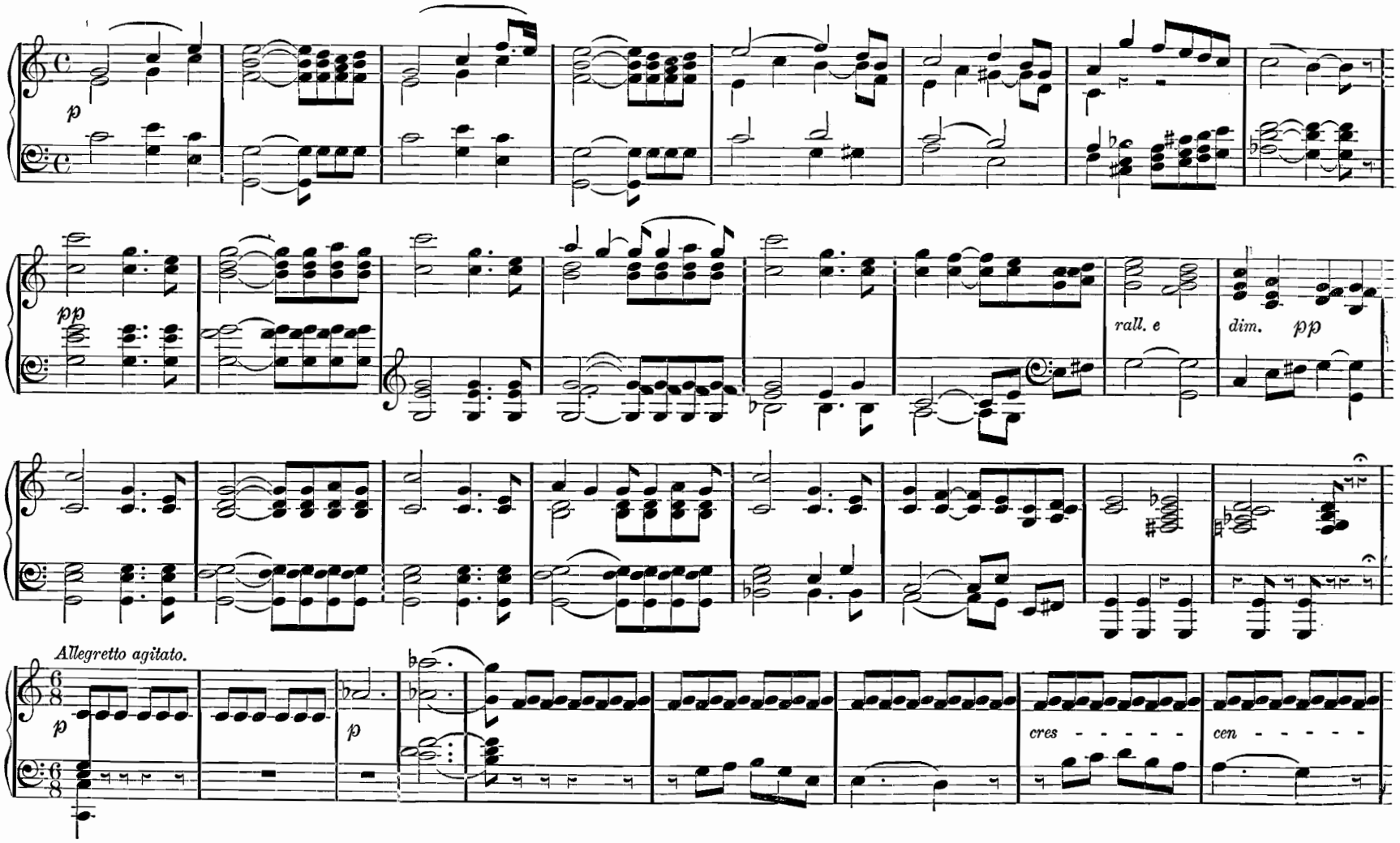
p
pp
rall. e
dim. pp
Allegretto agitato.
p
p
cres - - - - -
cen - - - - -

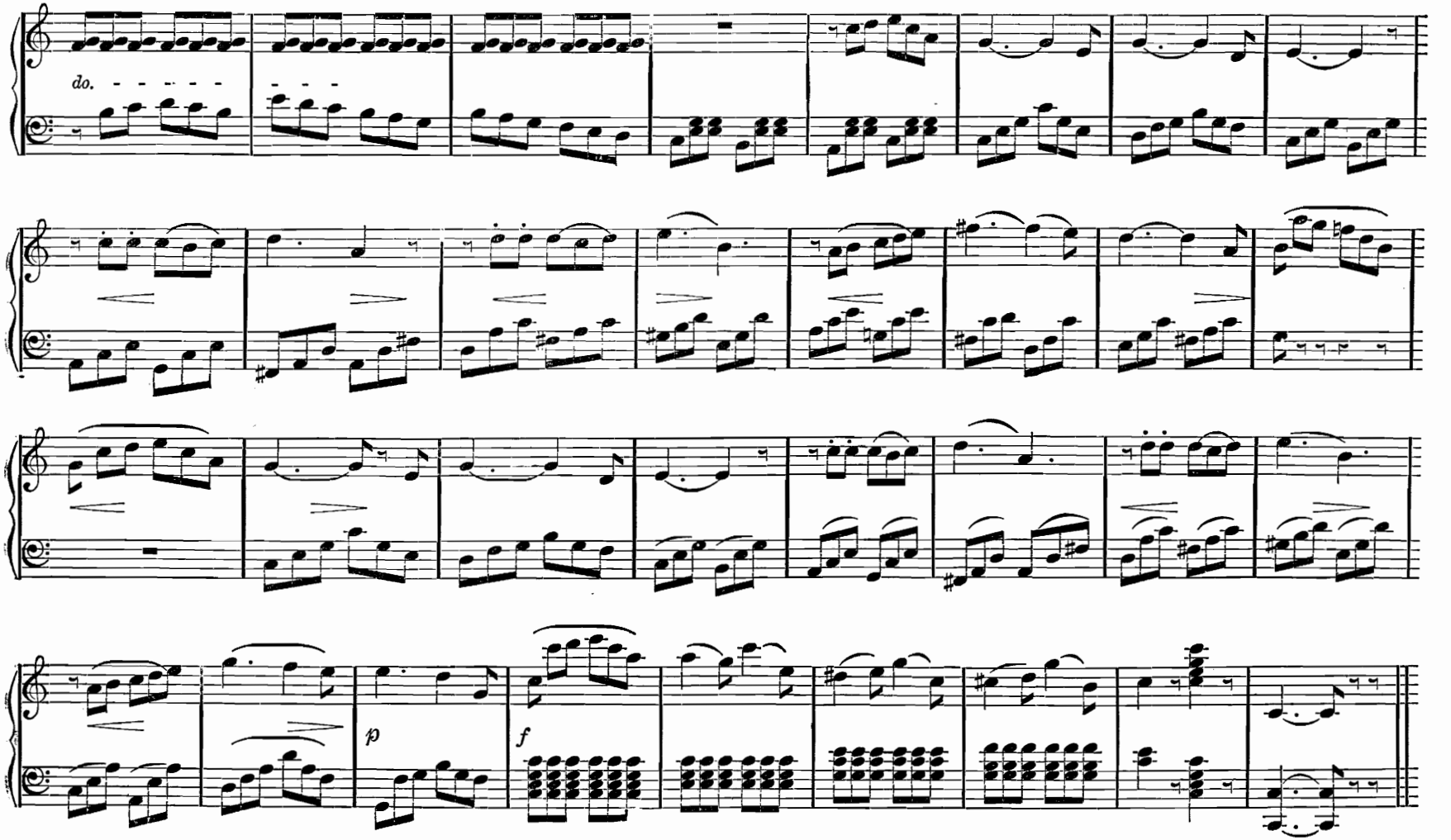
do.
p
f

The Hunter's Farewell.

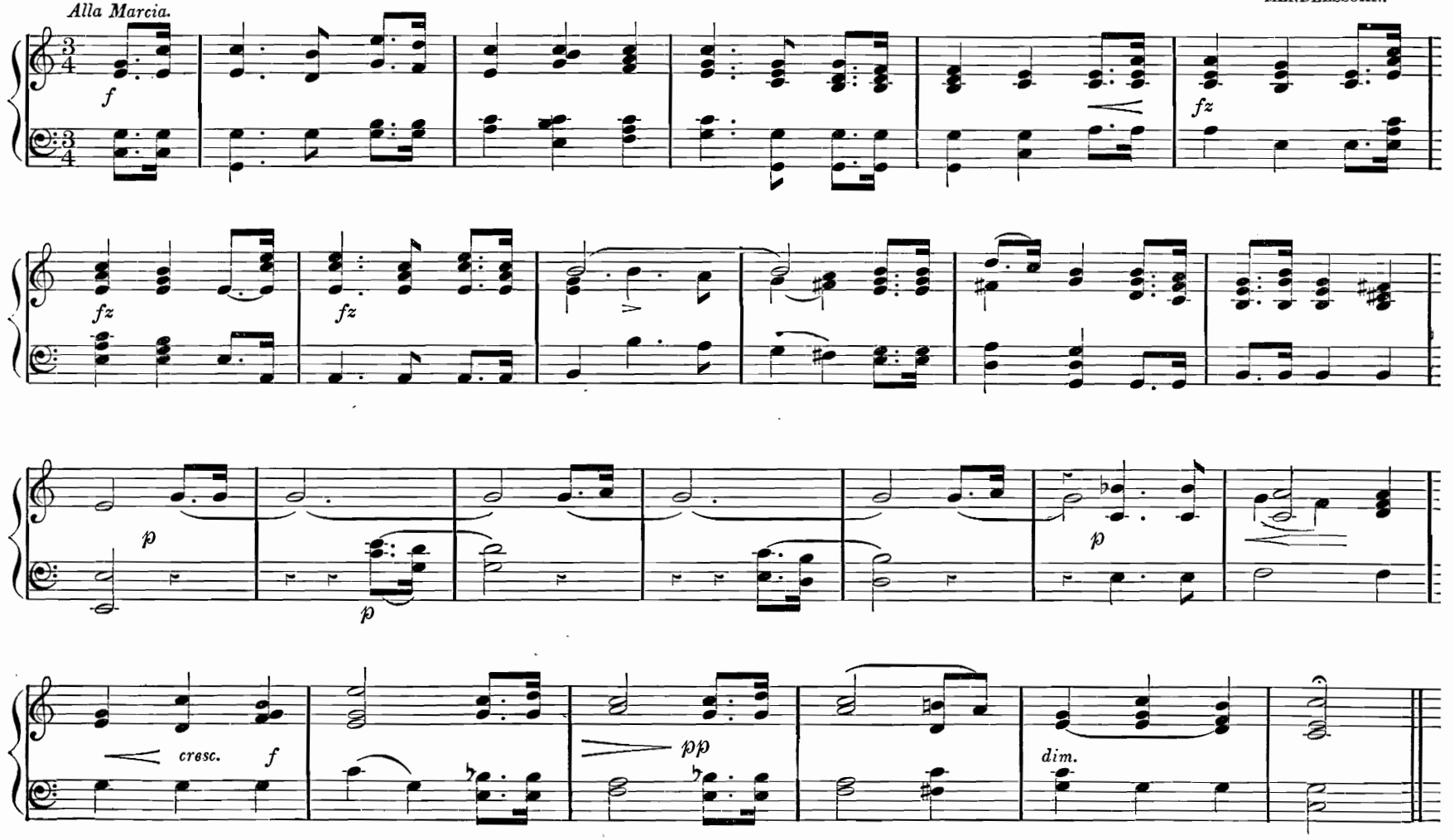

Introduction to "Norma."

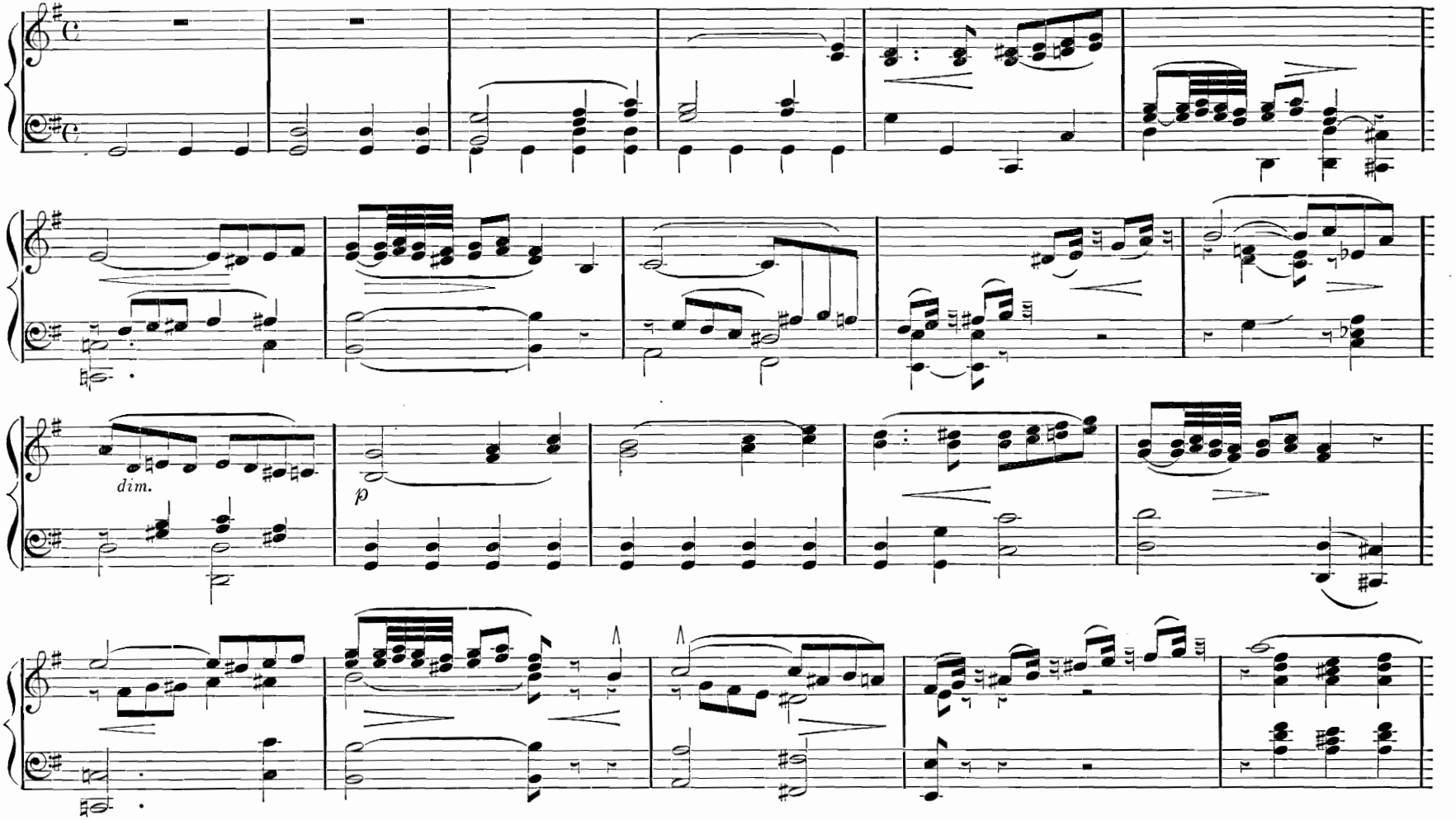

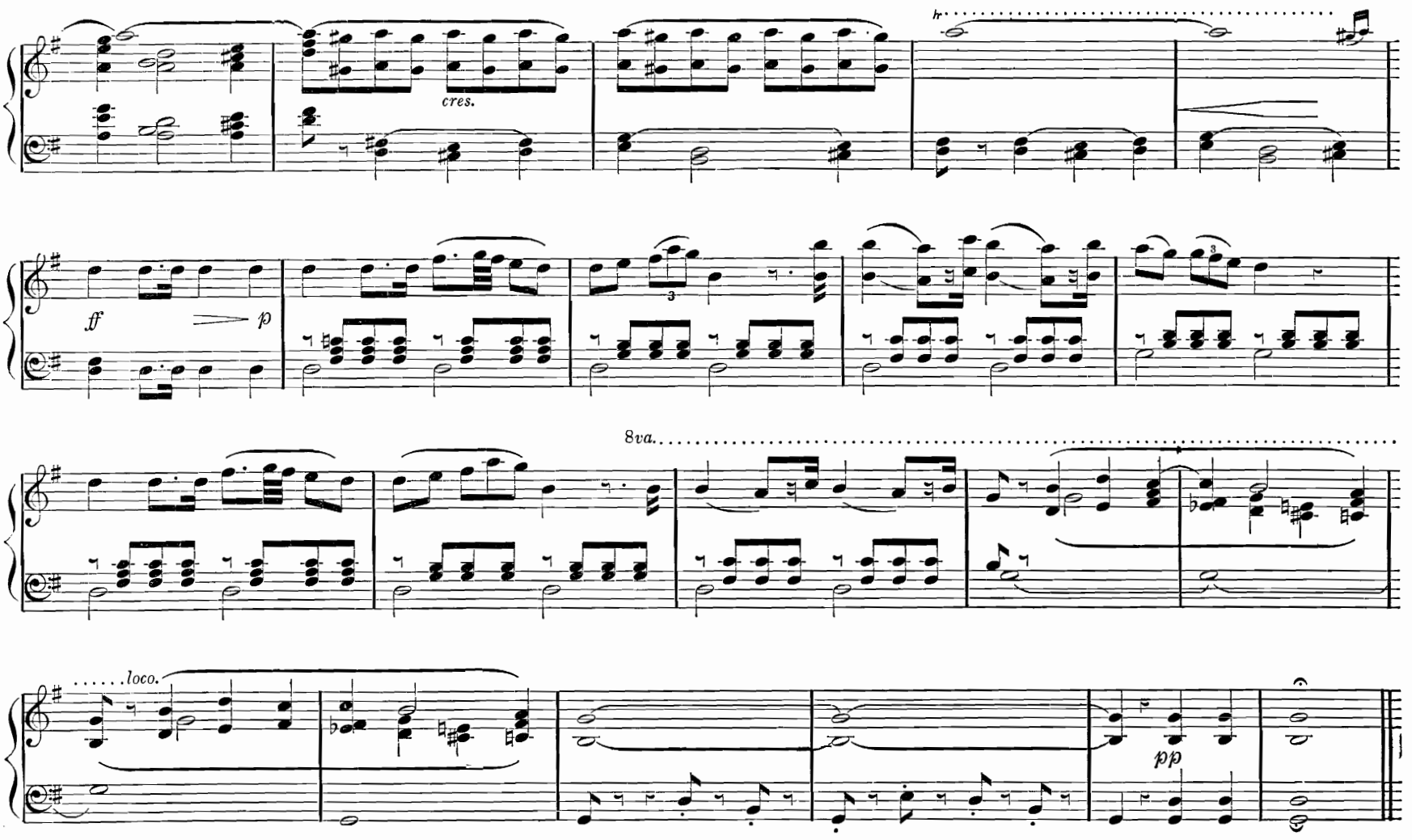
cres.
ff
p
8va.
loco.
pp

Air from "The Desert."

FELICIEN DAVID.

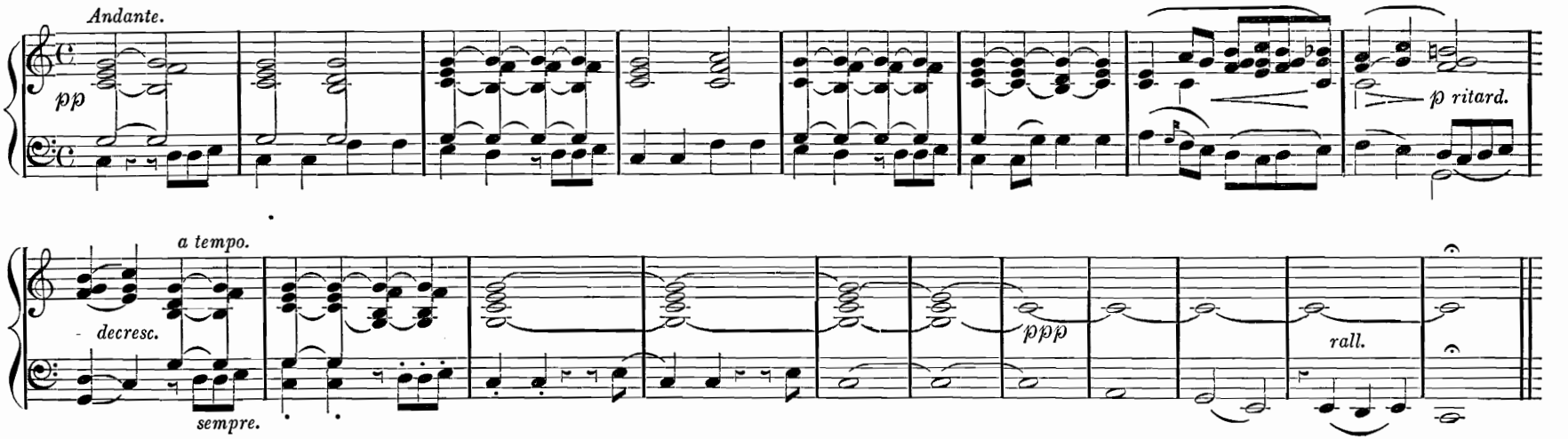

Nocturno.

S. X. CHWATAL.

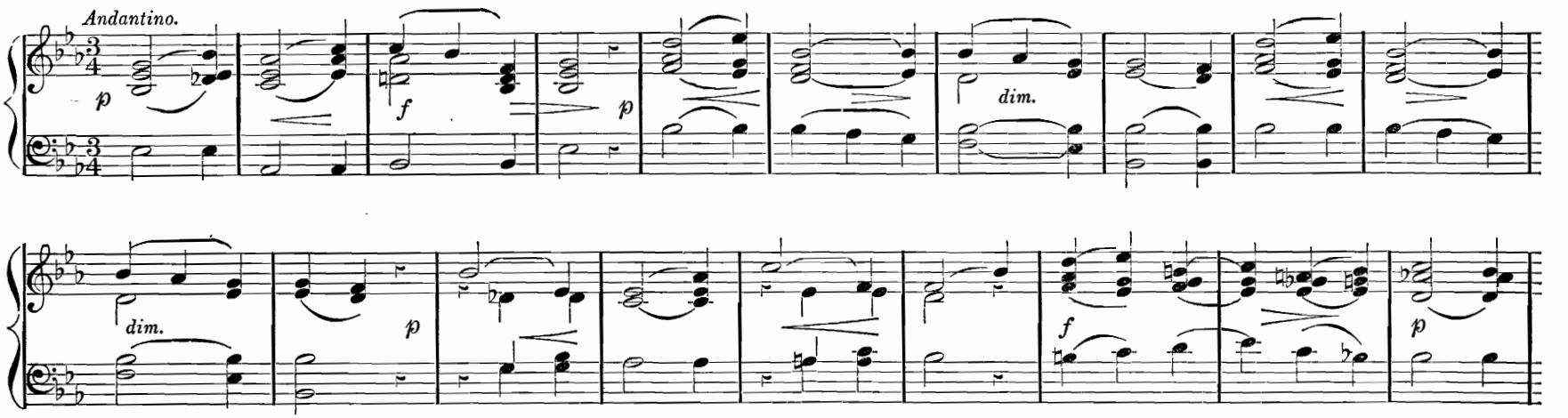

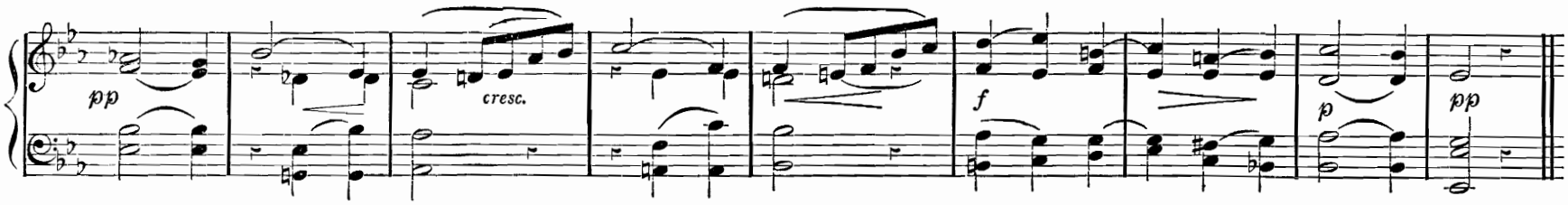

Choral.

SCHEIDEMANN.

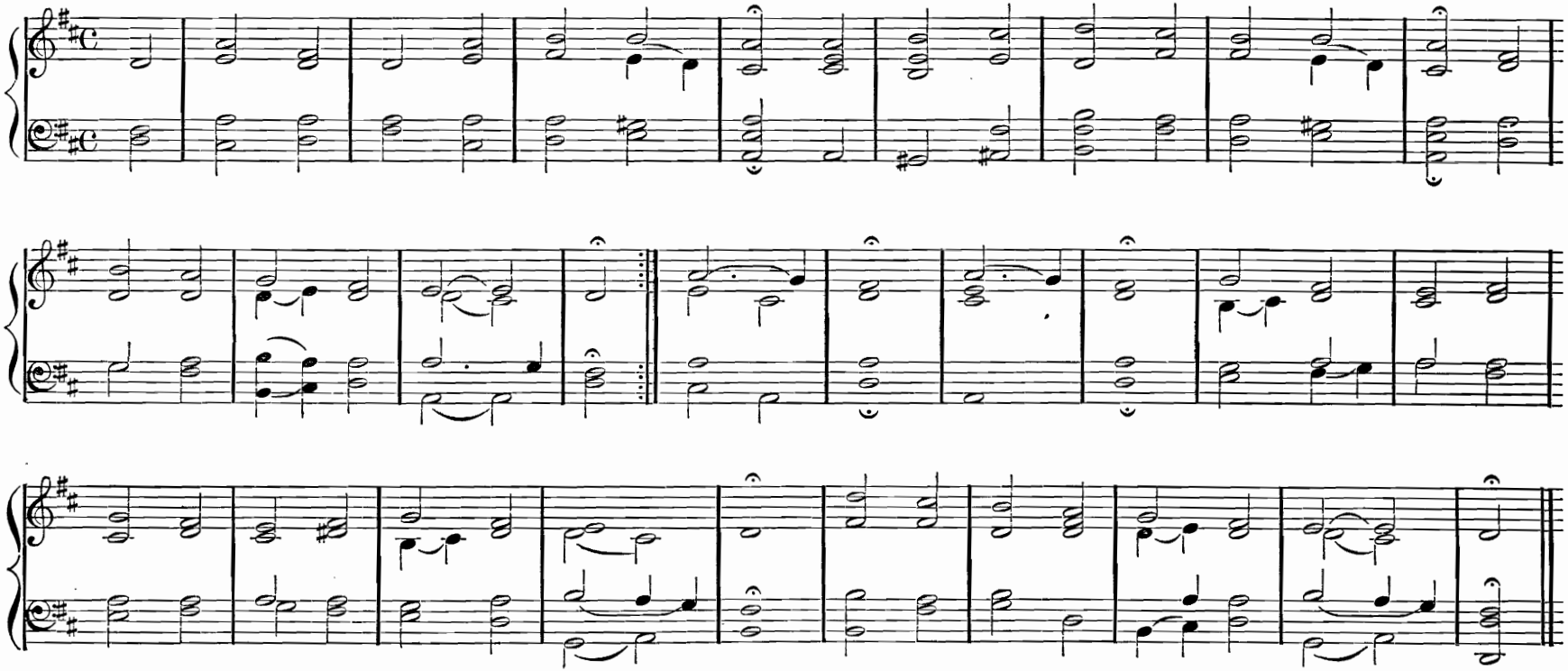

Largo from "Euryanthe."

WEBER.

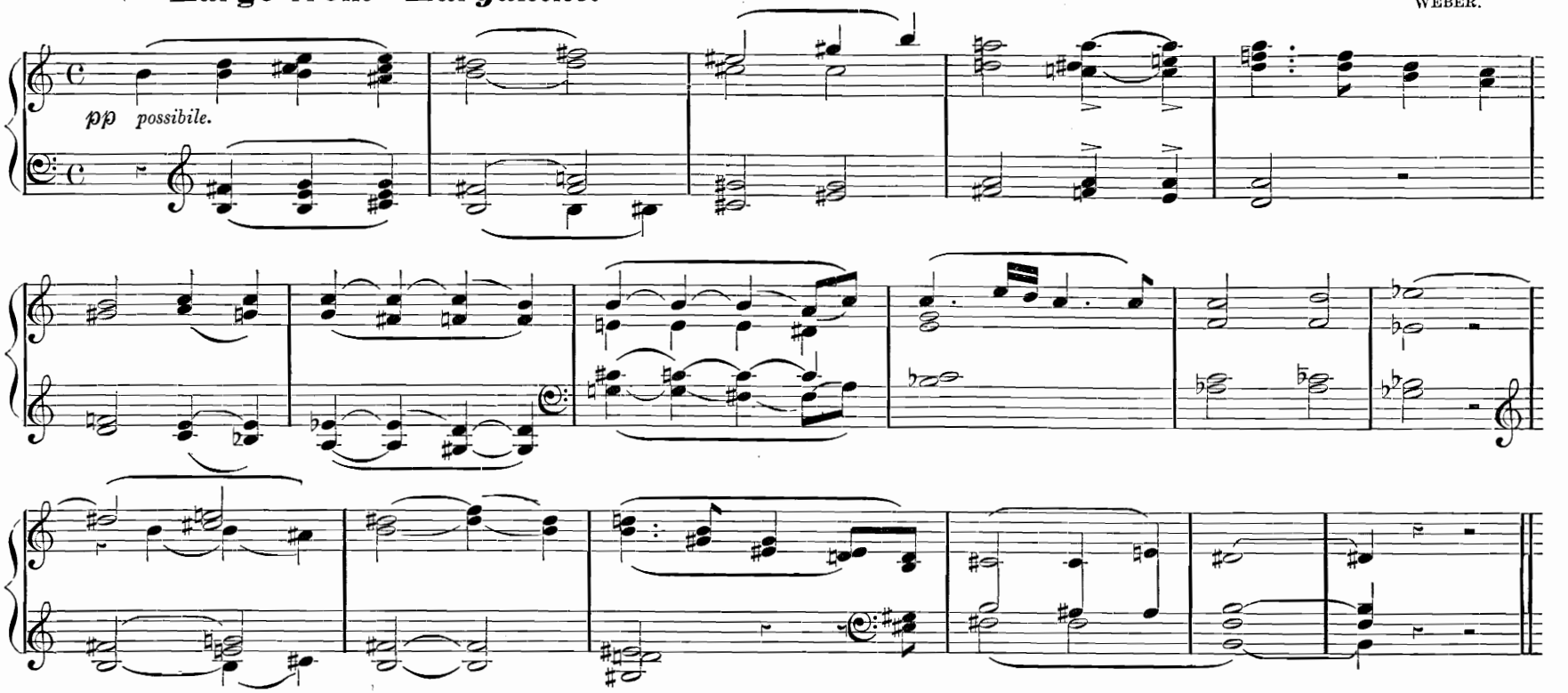

Serenade.

EISENHOFER.

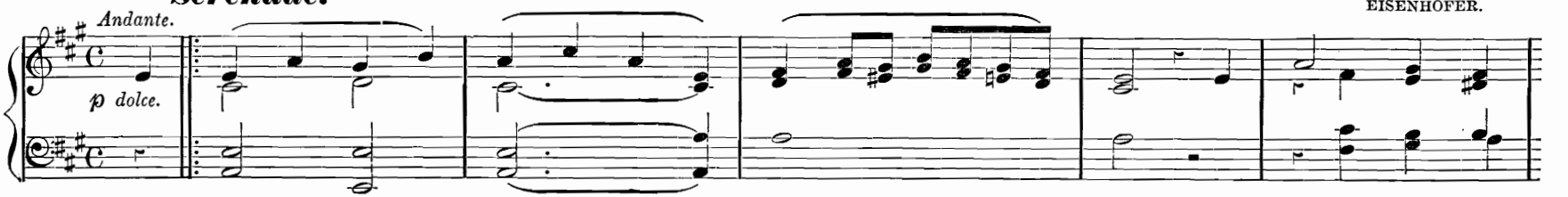

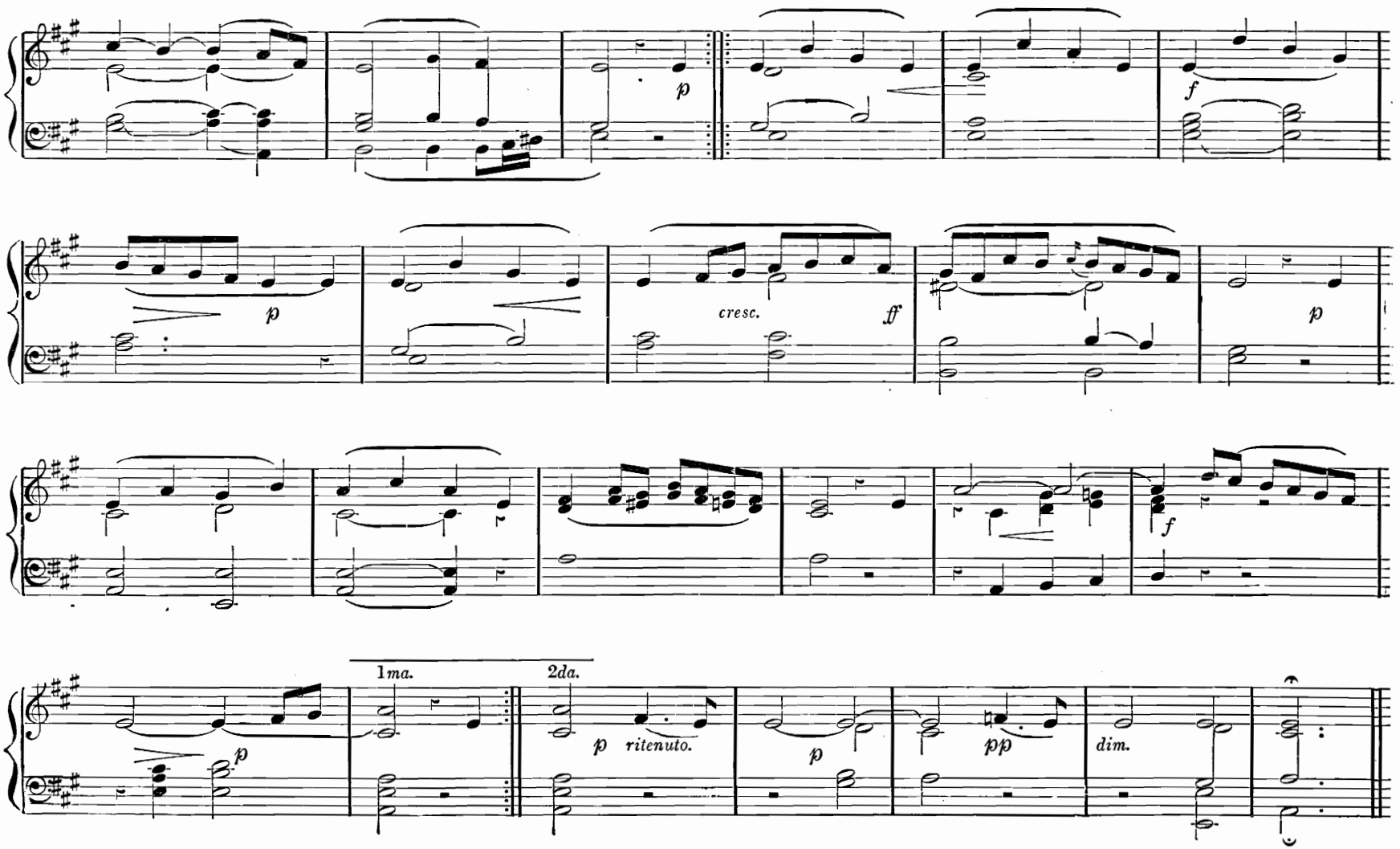
p
f
p
cresc.
ff
p
f
1ma.
2da.
p
p ritenuto.
p
pp
dim.

Love.

CHERUBINI.

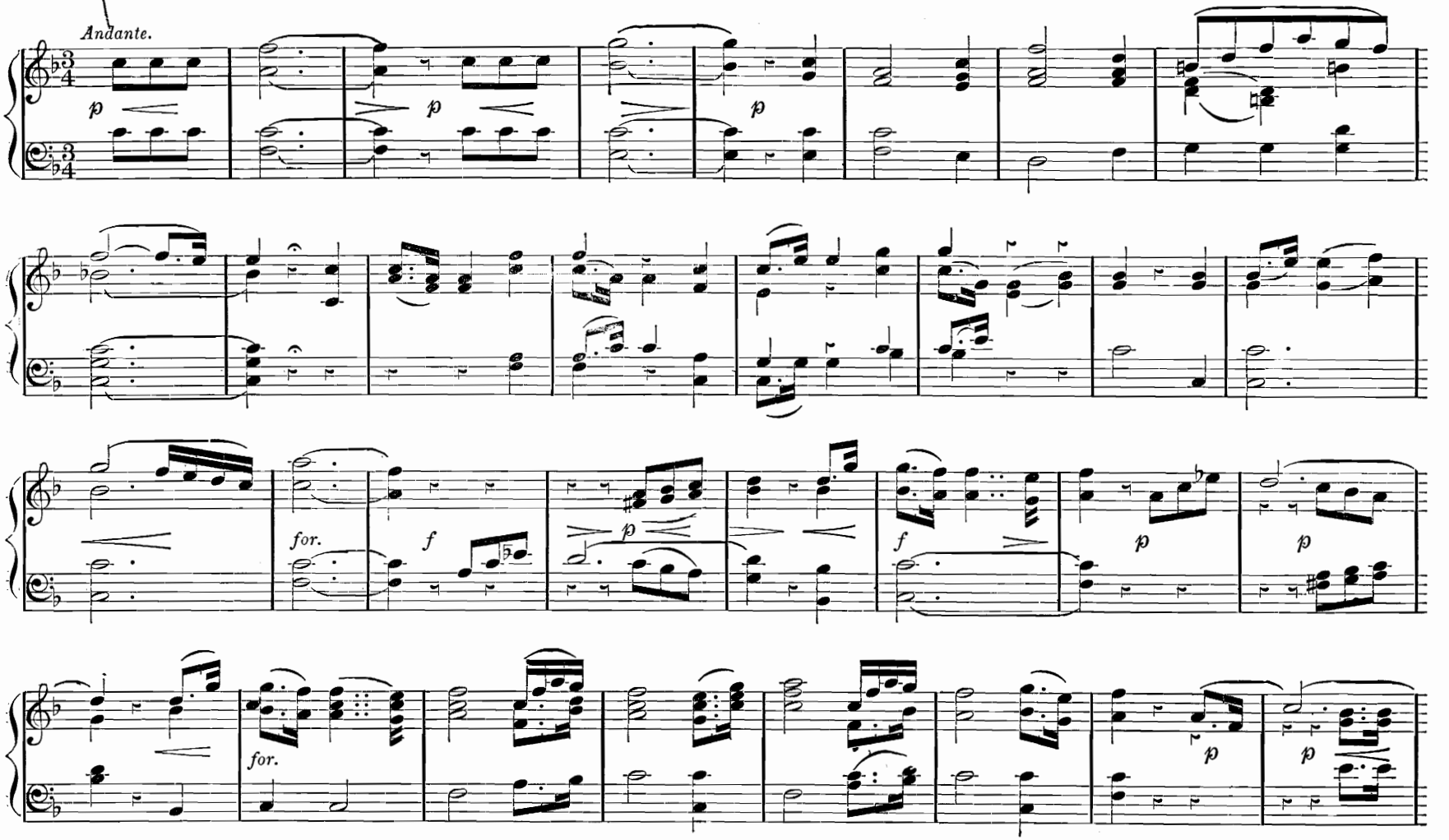

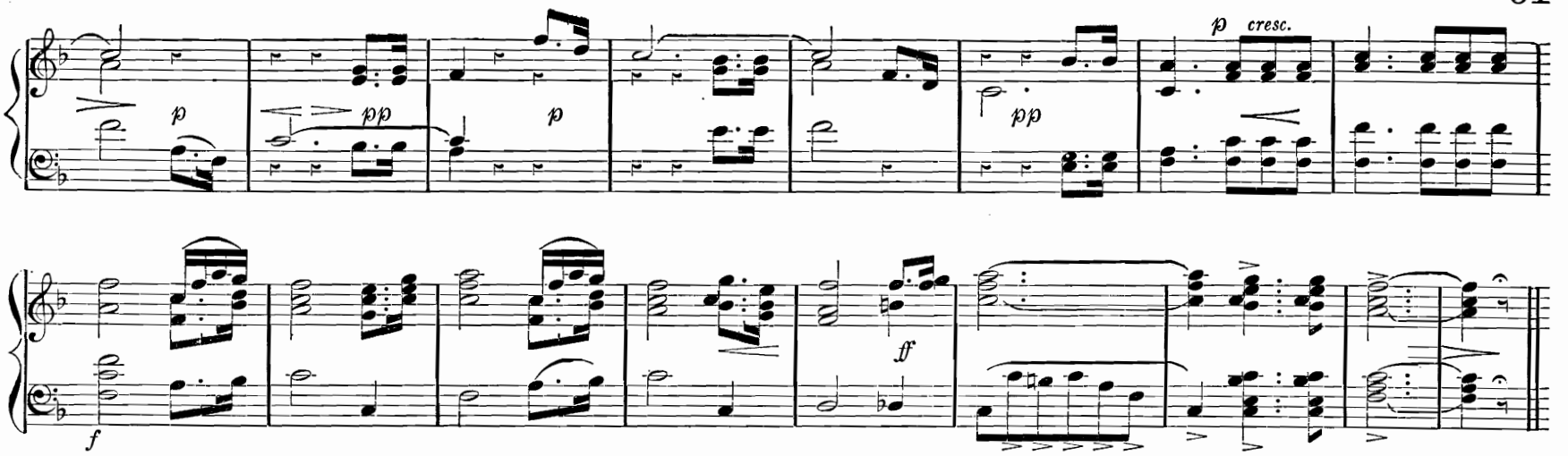

Air from "Paradise and the Peri."

ROBERT SCHUMANN.

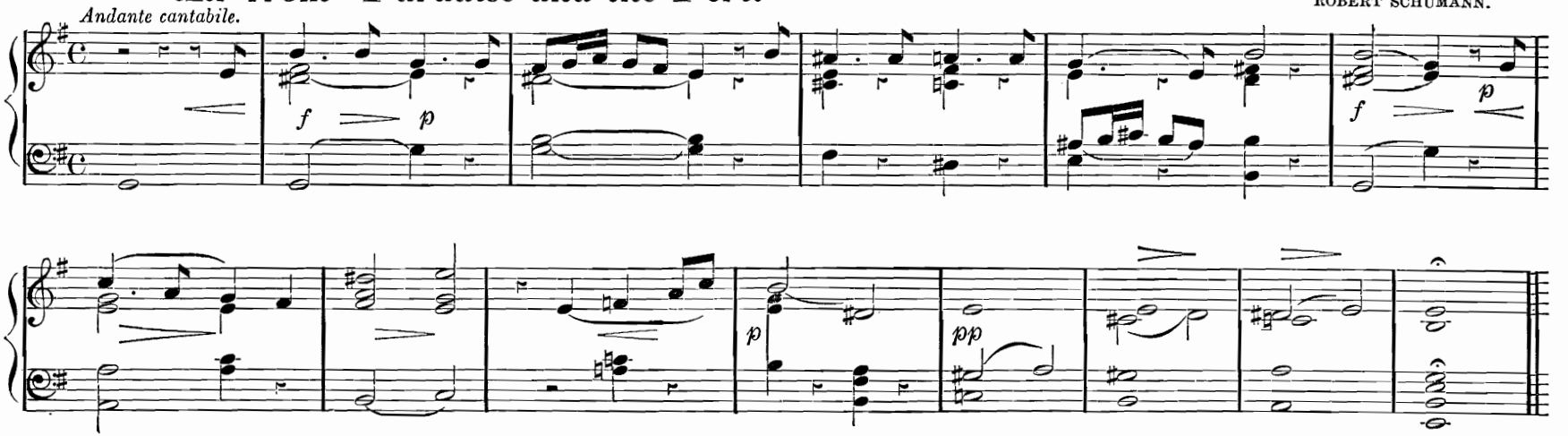

Song.

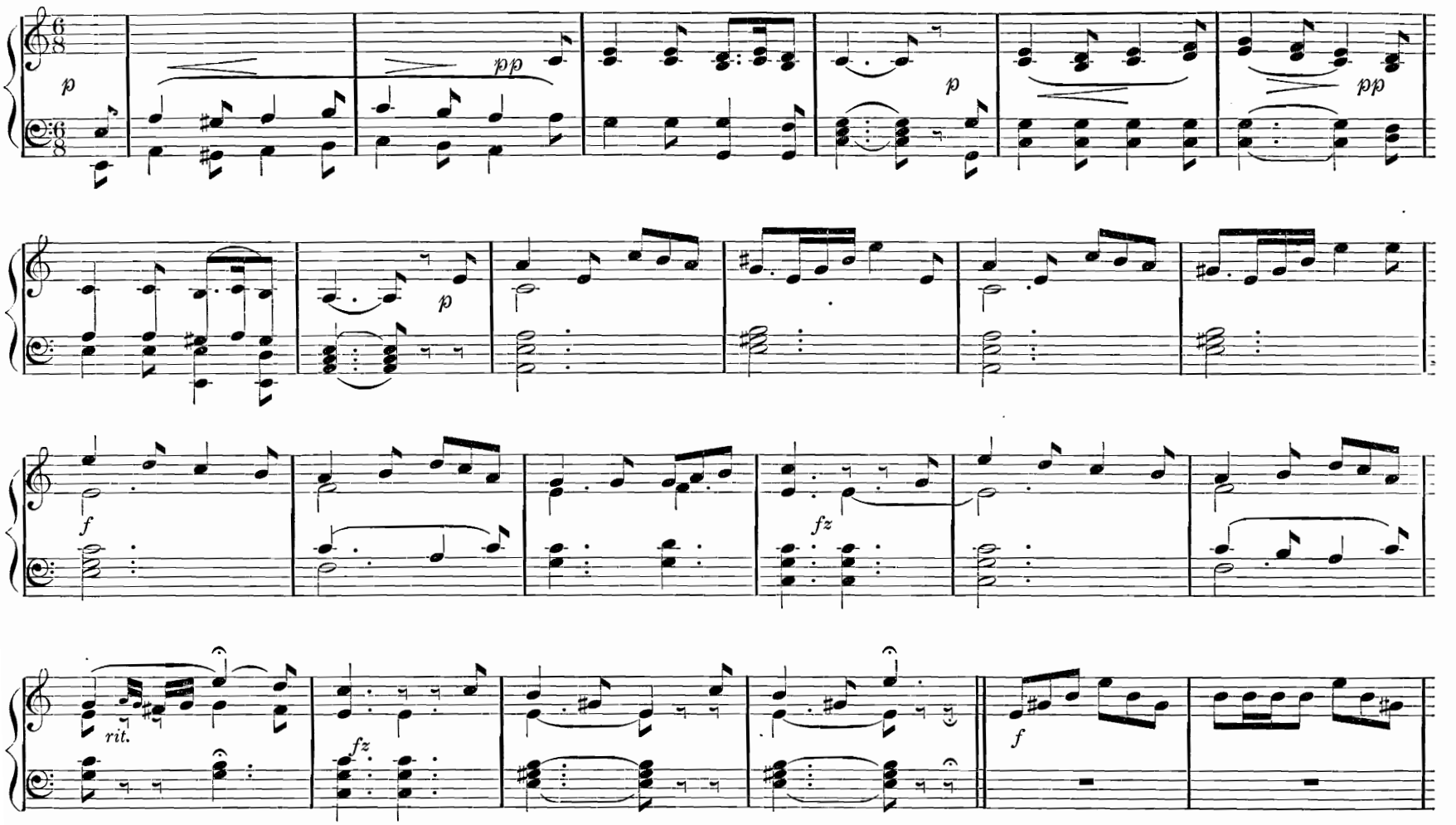

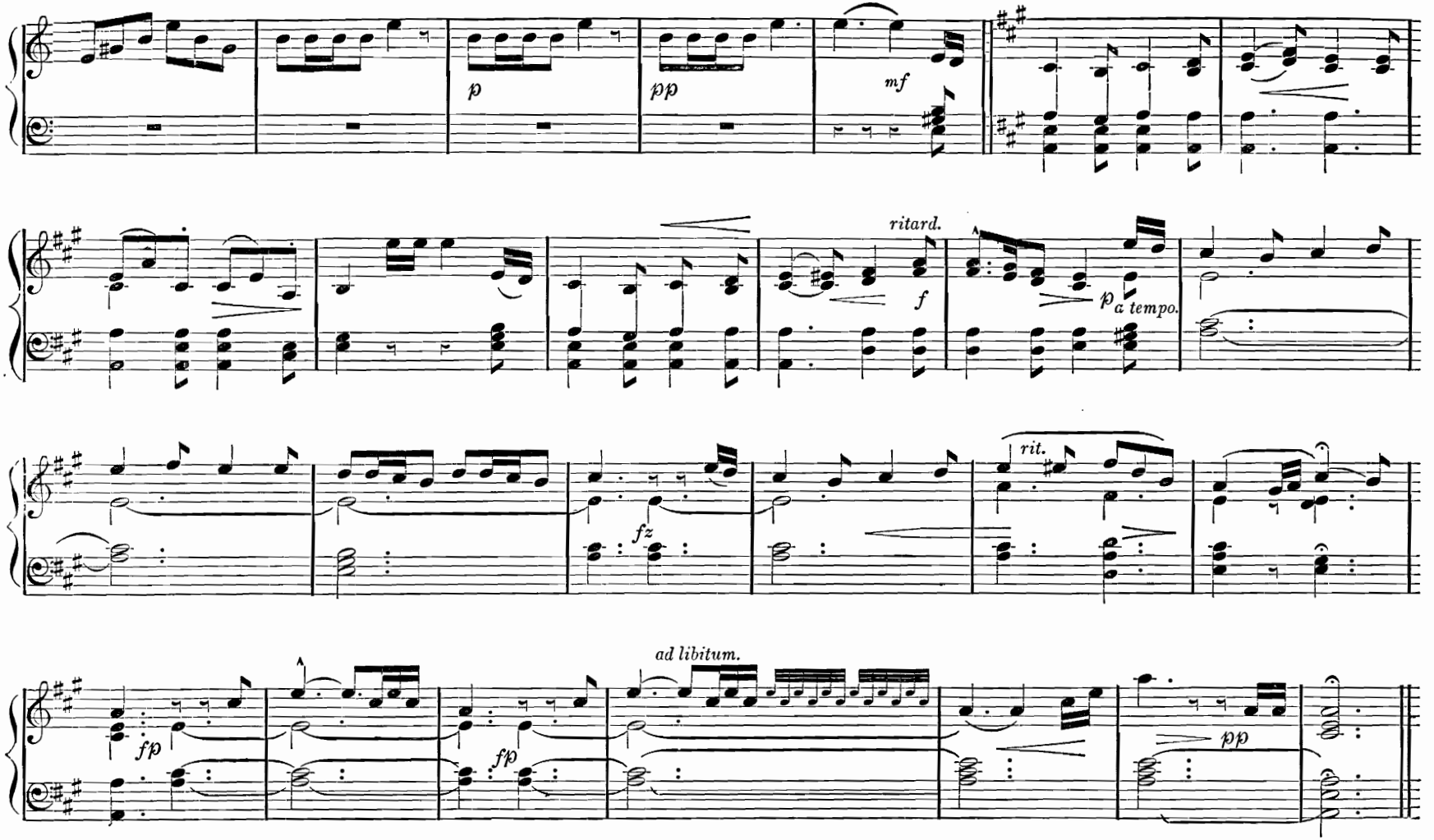
p
pp
mf
ritard.
f
p
a tempo.
fz
rit.
ad libitum.
fp
fp
pp

Cavatina from "Euryanthe."

WEBER

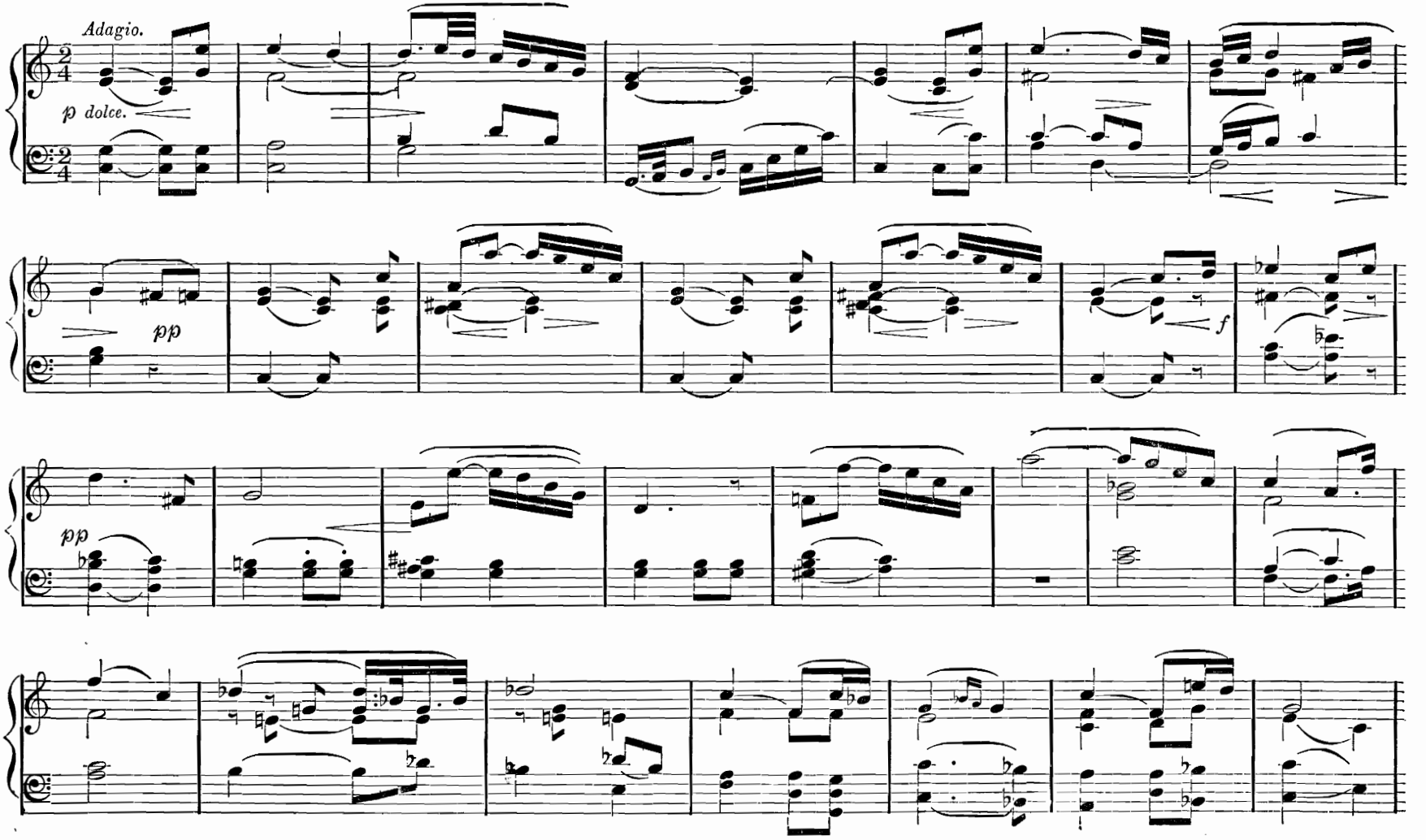

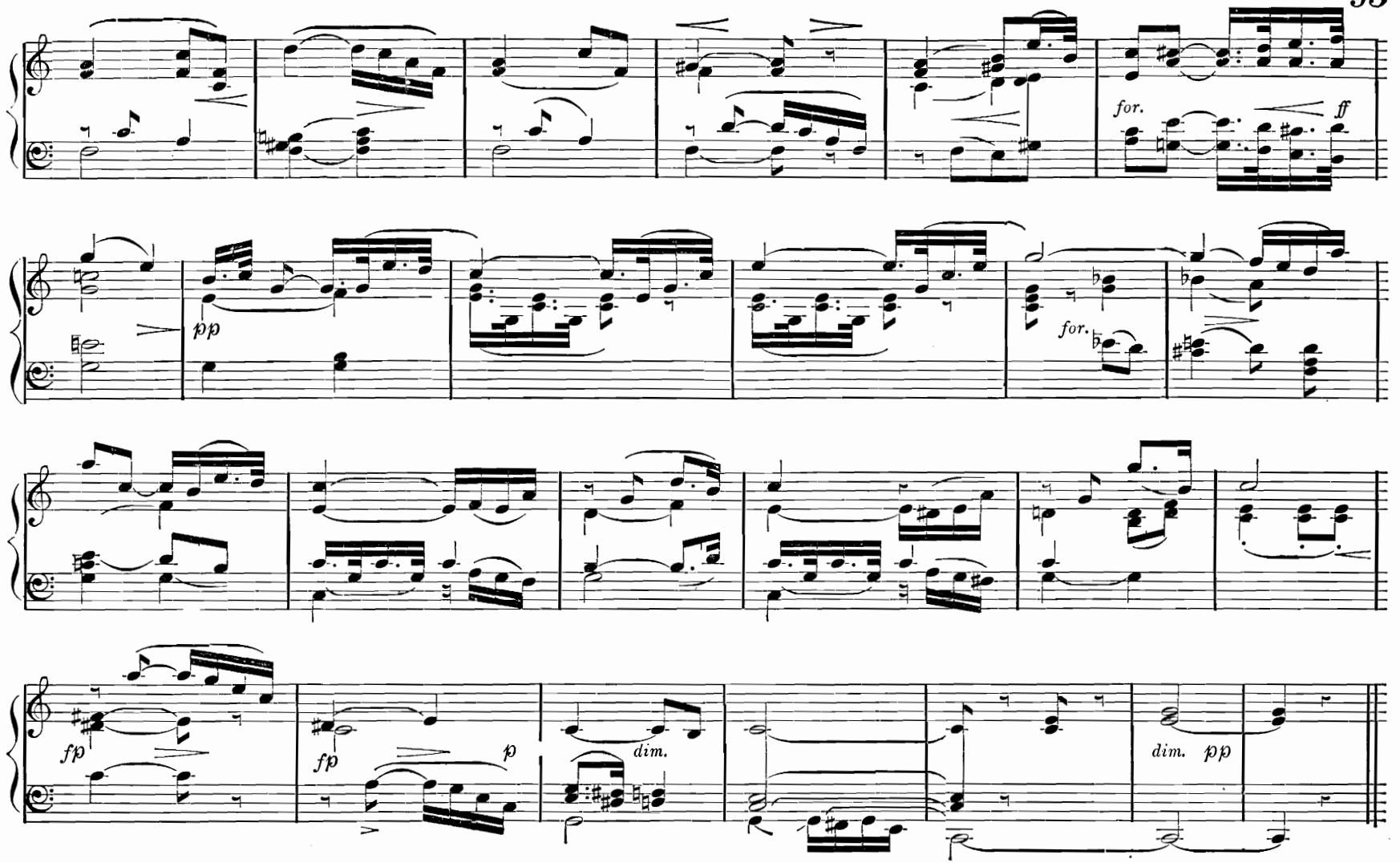
for.
ff
pp
for.
fp
fp
p
dim.
dim. pp

German Popular Song.

Larghetto.

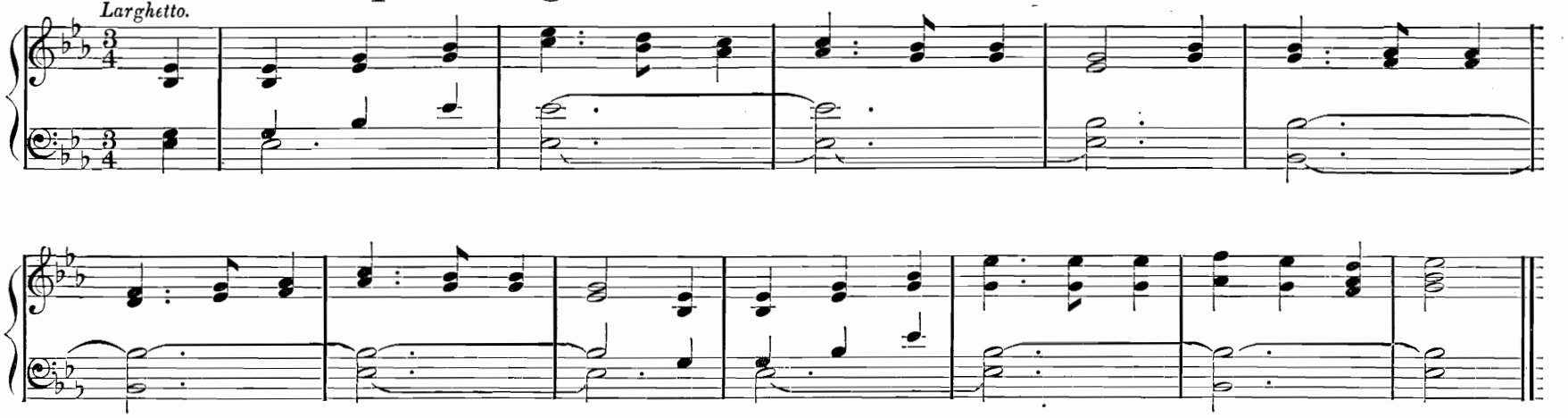

Evening Song.

KUHLAU.
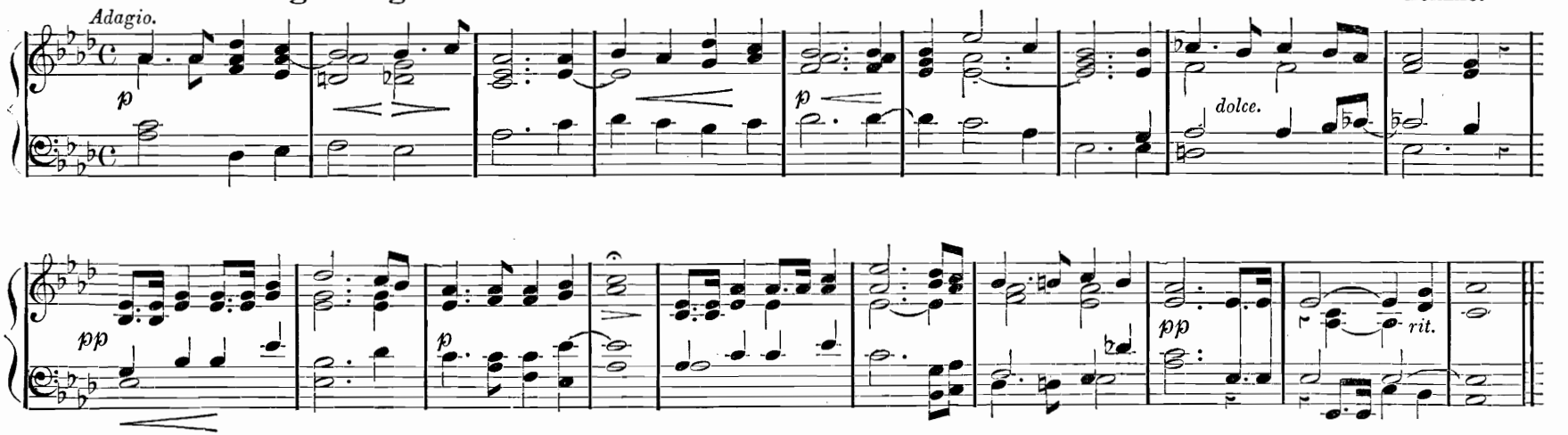
Adagio.