

Violino I

KBAPTET № 21 QUARTET

I

B. MOHAPT
W. MOZART
(1756—1791)

Allegretto

sotto voce

tr

3

p

3

tr

tr

f

p

tr

tr

A

f

p

3

p

f

p

f

f

p

3

tr

tr

f

p

cresc.

f

tr

p

p

Violino I

- Staff 1:** Starts with a **C** fingering. Dynamics include *f* and *p*.
- Staff 2:** Features triplets (3) and trills (*tr*). Dynamics include *p* and *f*.
- Staff 3:** Includes a **D** fingering and the instruction *sotto voce*. Dynamics include *p* and *f*.
- Staff 4:** Contains trills (*tr*) and triplets (3). Dynamics include *p* and *f*.
- Staff 5:** Features trills (*tr*) and triplets (3). Dynamics include *p* and *f*.
- Staff 6:** Includes trills (*tr*) and triplets (3). Dynamics include *p* and *f*.
- Staff 7:** Starts with a **E** fingering. Dynamics include *p* and *f*.
- Staff 8:** Features triplets (3) and triplets of triplets (3³). Dynamics include *p*, *f*, and *p*.
- Staff 9:** Includes triplets (3) and triplets of triplets (3³). Dynamics include *f* and *p*.
- Staff 10:** Starts with a **F** fingering. Dynamics include *f*, *p*, and *cresc.*
- Staff 11:** Features triplets (3) and trills (*tr*). Dynamics include *f* and *p*.

Violino I

II

Andante

sotto voce

cresc. *f* *p*

cresc.

f *p*

G

H

cresc. *p*

I

p *f*

p *f*

dolce

4
Violino I

МЕНУЭТ III MINUETTO

Allegretto

p *fp* *fp*
fp *f*
p *f*
p *f* *fp* *fp*
fp *fp* *p* *p* *p*
fp *fp*
fp *f* *p*
f *p* *f*

Trio

p
p
p *poco cresc.* *p*
p

M. d. C. senza replica

Violino I

IV

Allegretto

8

f *sf*

p *sf* *p* *sf* *tr*

sf *tr* *p*

mfp *mfp* *mfp* *mfp*

mfp *L* *3*

tr *M* *p*

tr *tr* *tr*

sf

p *f* *sf*

p *sf* *p*

sf *sf* *N* *sf*

sf *p* *sf* *p*

p *3* *3* *3* *3*

Violino I

Violino I

KBAPTET № 22 QUARTET

I

Allegro

Markings A, B, C, and D indicate specific sections of the piece. The score concludes with a final *p* dynamic marking.

Violino I

Violino I

sotto voce

mf p

mf p

f f f p f

p f p L

p f M f

p f p f

p 3 3 f p

МЕНУЭТ III MINUETTO

Moderato

f p f p

p f tr p f p

f p

f p f p

Violino I

Violino I

IV

Allegro assai

Violino I

Allegro moderato

I

Violino I

II

Allegretto

Violino I

Allegretto

p *f* *p* *f* *cresc.* *p*

Trio

p *f* *p* *f* *p* *M. d. C.*

Allegro

IV

p *3* *f* *p* *f* *p*

Violino I

Violino I

Violino I

Throughout the score, there are numerous slurs, ties, and trills (marked with 'tr').

В. МОЦАРТ
W. MOZART

ИЗБРАННЫЕ КВАРТЕТЫ
SELECTED QUARTETS

Тетрадь III
Book III
(№№ 21, 22, 23)

ДЛЯ ДВУХ СКРИПОК, АЛЬТА И ВИОЛОНЧЕЛИ
FOR TWO VIOLINS, VIOLA AND VIOLONCELLO

ГОЛОСА
PARTS

МУЗЫКА · MUSIC

МОСКВА · 1975 · MOSCOW

Violino II

KBAPTET № 21 QUARTET

I

B. МОЦАРТ
W. MOZART

Allegretto

sotto voce

Violino II

Violino II

II

Andante

sotto voce

cresc. *f* *p*

cresc. *f* *p* **G**

2 **H**

p *cresc.*

2 I *f*

p *f* *p*

Violino II

МЕНУЭТ III MINUETTO

Allegretto

Trio

M. d. C. senza replica

6
Violino II
Allegretto

IV

8
f *sf*
p *sf* *p*
sf *sf* 3 3 3
p *tr*
mfp *mfp* *mfp* *mfp* *f* *tr*
L 3 3 *p*
M
f *sf*
p *sfz*
N *sf* *p* *tr*
sf p *p* 3 3 3 3 3 3

Violino II

0

mf *f* *mf* *f*

p *mf* *p* *mf* *p*

mf *mf* *mf* *mf* *f* *tr* *tr*

p

P

p

tr *tr* *tr* *tr* *tr* *f*

tr *tr* *tr* *tr* *tr* *f*

p *f* *p*

p *f* *p*

2 *p cresc.* *f* *mf* *p* *f*

3

Violino II

KBAPTET № 22 QUARTET

I

Allegro

Violino II

Violino II

II

Larghetto

Violino II

МЕНУЭТ III MINUETTO

Moderato

f p f p p f

Trio

p p f cresc. fp p tr p sf p sf p sf p sf f p f p N p f cresc. p f tr p f cresc. f p tr f p p

Violino II

IV

Allegro assai

- Staff 1: *p*
- Staff 2: *f*, *p*
- Staff 3: *cresc.*, *f*, *p*
- Staff 4: *cresc.*, *p*, *f*
- Staff 5: *p*, *sfp*, *sfp*, *p*, *sfp*, *sfp*
- Staff 6: *f*, *sfp*, *sfp*, *sfp*, *f*, *p*
- Staff 7: *1*, *2*, *3*
- Staff 8: *p*, *sfp*, *sfp*, *sfp*, *sfp*
- Staff 9: *f*, *sf*, *sf*, *sf*, *sf*, *sf*, *sf*, *sf*
- Staff 10: *P*, *sf*, *sf*, *p*
- Staff 11: *sf*, *sf*, *sf*, *sf*, *sf*, *sf*, *sf*, *sf*

Violino II

KBAPTET № 23 QUARTET

I

Allegro moderato

p *f* *p* *f* *p* *f* *cresc.* *f* *B* *p* *cresc.* *C* *f* *p* *tr* *p* *2^a* *p* *fp* *f* *p* *D* *f*

Violino II

Allegretto

M

N

f *p*

cresc. f

tr *p*

Allegretto МЕНУЭТ

III MINUETTO

p

tr *f*

p *cresc.* *sf sf*

p

Trio

p

f

p

4

4

18
Violino II

IV

Allegro

Violino II

Violino II

В. МОЦАРТ
W. MOZART

ИЗБРАННЫЕ КВАРТЕТЫ
SELECTED QUARTETS

Тетрадь III
Book III
(№№ 21, 22, 23)

ДЛЯ ДВУХ СКРИПОК, АЛЬТА И ВИОЛОНЧЕЛИ
FOR TWO VIOLINS, VIOLA AND VIOLONCELLO

ГОЛОСА
PARTS

МУЗЫКА · MUSIC

МОСКВА · 1975 · MOSCOW

2
Viola

KBAPTET № 21 QUARTET

I

B. МОЦАРТ
W. MOZART

Allegretto

1

2

3

sotto voce

Viola

5 6 7 8 C

f *f*

p *tr* *tr*

f

D 1 2 3

sotto voce

tr

f *p* *f*

E

p

dolce

f *p* *f* *p* *sf sf* *p*

F

f *p* *cresc.* *f*

p

f

Viola

МЕНУЭТ III MINUETTO

Allegretto

Trio

M. d. C. senza replica

6
Viola

IV

Allegretto

Viola

- Staff 1:** Features triplets and trills (tr). Dynamics include *f* and *mf*.
- Staff 3:** Continues the melodic line with various articulations.
- Staff 4:** Includes trills (tr) and dynamics of *mf*.
- Staff 5:** Features trills (tr) and triplets. Dynamics include *f* and *p*.
- Staff 7:** Continues the melodic development.

Fingerings 2, 3, and 5 are indicated throughout the score. The piece concludes with a *cresc.* marking.

Viola

KBAPTET № 22 QUARTET

I

Allegro

Viola

II

Larghetto

Moderato

Trio

12
Viola

IV

Allegro assai

- Staff 1: *p*
- Staff 2: *f*, *p*
- Staff 3: *cresc.*, *f*, *p*
- Staff 4: *cresc.*, *f*, *p*
- Staff 5: *f*, *p*, *sfp*, *sfp*, *p*, *sfp*, *sfp*
- Staff 6: *f*, *sfp*, *sfp*, *sfp*, *f*
- Staff 7: *p*
- Staff 8: *sfp*, *sfp*, *sfp*, *sfp*, *f*
- Staff 9: *sf*, *sf*, *sf*, *sf*, *sf*, *sf*, *sf*, *sf*, *sf*, *P*, *p*
- Staff 10: *4*

Viola

- Staff 1: *f*
- Staff 2: *p*, *f*
- Staff 3: *Q*, *p*
- Staff 4: *f*, *p*
- Staff 5: *cresc.*, *f*
- Staff 6: *R*, *p*
- Staff 7: *cresc.*, *f*, *p*, *f*
- Staff 8: *p*, *f*
- Staff 9: *S*, *p*
- Staff 10: *f*, *p*

KBAPTET № 23 QUARTET

Allegro moderato

I

- Staff 1: *p*, *f*, *p*
- Staff 2: *f*, *p* (marked with 'A')
- Staff 3: *p*
- Staff 4: *cresc.*, *f*, *ps* (marked with 'B')
- Staff 5: *p*
- Staff 6: *cresc.*, *f*
- Staff 7: *f*, *p* (marked with 'C')
- Staff 8: *f*, *p* (marked with '2')
- Staff 9: *p*
- Staff 10: *fp*, *f*, *p*
- Staff 11: *p*
- Staff 12: *f* (marked with 'D')

Viola

- Staff 2:** Accompanying line with dynamics *p* and *p f*, and an articulation mark 'E'.
- Staff 3:** Melodic line with dynamics *p* and *f*.
- Staff 4:** Melodic line with dynamics *f* and *p*, and an articulation mark 'F'.
- Staff 5:** Melodic line with dynamics *f* and *p*, and an articulation mark 'G'.
- Staff 6:** Melodic line with dynamics *cresc.*, *f*, and *p*.
- Staff 7:** Melodic line with dynamics *cresc.*, *f*, and *f*.
- Staff 8:** Melodic line with dynamics *p* and *p*, and an articulation mark 'H'.
- Staff 9:** Melodic line with dynamics *p* and *p*.
- Staff 10:** Melodic line with dynamics *mfp* and *mfp*.
- Staff 11:** Melodic line with dynamics *f* and *p*, and articulation marks '1', '2', and '3'.

Allegretto

Viola

N

f *p*

cresc. *p*

МЕЛЮЭТ III MINUETTO

Allegretto

f *f*

p *cresc.* *sf* *sf*

p

Trio

p *f* *p*

IV

Allegro

Viola

Viola

В. МОЦАРТ
W. MOZART

ИЗБРАННЫЕ КВАРТЕТЫ
SELECTED QUARTETS

Тетрадь III
Book III
(№№ 21, 22, 23)

ДЛЯ ДВУХ СКРИПОК, АЛЬТА И ВИОЛОНЧЕЛИ
FOR TWO VIOLINS, VIOLA AND VIOLONCELLO

ГОЛОСА
PARTS

МУЗЫКА · MUSIC

МОСКВА · 1975 · MOSCOW

Violoncello

KBAPTET № 21 QUARTET

I

B. МОЦАРТ
W. MOZART

Allegretto

Violoncello

Violoncello

II

Andante

Violoncello

МЕНУЭТ III MINUETTO

Allegretto

p *fp* *fp* *fp*
f *p* *f*
p *f* *fp* *fp*
fp *fp* *f* *f* *p* *fp* *fp*
fp *f* *p*
f *p* *f*

Trio

p
poco cresc.
p
2

M. d. C. senza replica

Violoncello

IV

Allegretto

Violoncello

mfpp *mfpp* 3 3 3 3 3 3 3 3 3 3

f 0 *p*

mfpp *f*

p *P* 3

mfpp *mfpp* *mfpp* *mfpp* *mfpp* *p* *mfpp*

f 3 3 3

sf *sf* *sf*

sf 4 *dolce* *mfpp*

p *f* *p* 2

cresc. *f* *p* *f*

Violoncello

KBAPTET № 22 QUARTET
I

Allegro

5

p

1 2 3 4

f *sf*

A

B

8 V-la *f* 3 3 3 9

3 3 3 *sf*

3 3 *sf* *f* 3 3 *sf*

4 *sf* *p*

2

Violoncello

Violoncello

II

Larghetto

Violoncello

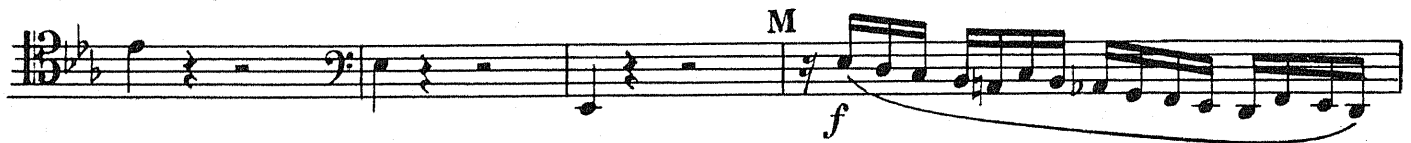

Violoncello

МЕНУЭТ

III

MINUETTO

Moderato

Trio

Allegro

IV

M. d. C.

Violoncello

Violoncello

KBAPTET № 23 QUARTET

I

Allegro moderato

Violoncello

Eleventh musical staff in bass clef, ending with a triplet of notes marked with fingerings 1, 2, and 3. Dynamics include *f* and *p*.

Violoncello

II

Allegretto

M

N

f p

cresc. *f* *p*

Allegretto

МЕНУЭТ III MINUETTO

7

f

1 2 3 4 5

f *p* *cresc.*

sf sf

p

Trio 2

2

p

2

f

2

IV

Allegro

2

p

2

0

f

p

f

f

V-no I *p*

9

10

p

f

f

p

cresc.

f

sf

p

1 2 3 4 5

f

tr

Violoncello
