

Sonata
for
Flute and Piano

D.W.Scott

Passacaglia super ut-si-la-sol

homage à Max Reger

Douglas Walter Scott

Flute *Vivamente, sempre staccato* *Elegaico*

Piano *f* *mf*

6 *Vivamente*

Piano *f*

11 *Elegaico* *Vivamente*

Piano *mf* *f*

15 *Elegaico*

Piano *mf*

19 *Vivamente*

Piano *f*

Elegaico

24 *mf*

5/4 3/4

25 *Tempo moderato, mobile**all'inizio quasi vivamente**mf*

3/4 *mf*

3/4 *mf*

31

37

42

48

54

61

67

73

80

85

8va

91

8va

97

Meno mosso

103

108

Poco piu mosso

5

2

116

A tempo

mf

mf

123

2

128

Tempo primo, strepitoso

ff

ff

133

2

138 *Lento misterioso*

pp

pp

147 *Tempo elegaico*

mp

mp

155

mp

Canon in the Shape of a Tree

Hommage à Olivier Messiaen

Douglas Walter Scott

Prima Pars

Poco Larghetto, Mosso e Suono

Secunda Pars
Flebile, poco a poco cresc

23

alla cadenza 13

pp

Flessuoso

pp

26

29

32

8ve

34

37

8va

39

43

ff

47

tr

Flessuoso

Ritmico e Pesante

ff

(8ve sub)

49

51

54

57

Quarta Pars
Con moto, ma non troppo

61

63

64

65

66

67

68

69

6

70

71

72

8va

73

Cantando

8va

74

8va

75

8va

76

8va

77

8va

78

8va

79

8va

81

8va

89

Rubato

90

91

92

93

94

95

96

97

98

Motectum Mutatis

D.W.Scott

Flute

$\text{♩} = 60$

Piano

p
semplice, pochissimo a pochissimo piu forza, ma non troppo

10

mp
dolce e cantabile

17

mf

23

L'istesso tempo

piu giocoso

28

simile
piu giocoso

31

simile

34

secco *piu appassionata*

38

43

secco

49

piu appassionata *mp* *piu appassionata*

59

fp fp fp fp

64

fp fp fp fp

68

+ + + (...)
tongue pizzicato
sempre secco

72

pa

76

pa pa pa pa pa pa pa pa

80

sa sa sa sa sa

f

84

reintroduce tone

sa sa sa sa

f

89

con energico

con energico

92

mf

95

mf

simile

mf

simile

98 $\text{♩} = 112$

senza rit. **f** con gravita

con gravita **f**

103

add a voiced drone on C in any octave

f

108

112

116

♩ = 60

Tempo Primo

120

mp cantabile

126

semplice

mp cantabile

132

dolce e cantabile

mp cantabile

137

142

allargando

allargando

8va

3

3

Sonata for Flute and Piano by Douglas Scott is licensed under a [Creative Commons Attribution-NonCommercial-NoDerivs 3.0 Unported License](https://creativecommons.org/licenses/by-nc-nd/3.0/).

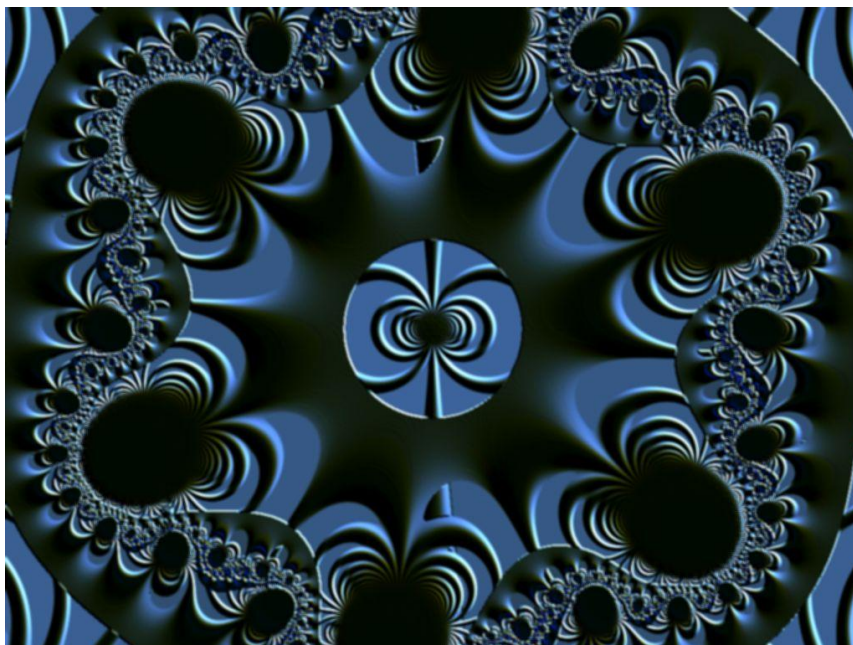

Sonata
for
Flute and Piano
(Flute Part)

D.W.Scott

I - Passacaglia super ut-si-la-sol

homage à Max Reger

Flute

Douglas Walter Scott

Vivamente, sempre staccato

Elegaiico, strascinando

Vivamente

Flute

18

9

12

30

18

30

54

24

54

3

25

mf

35

43

51

1.

2.

60

69

76

3

8ve sopra ad libitum

83

f

Meno mosso

8ve sopra ad libitum

98

mp

106

mp

Poco piu mosso

113

mf

A tempo

121

mf

Tempo primo, strepitoso

129

ff

Lento misterioso

135

pp

140

pp

Tempo elegaico

148

mp

155

mp

II - Canon in the Shape of a Tree

Hommage à Olivier Messiaen

Flute

Prima Pars

Poco Larghetto, Mosso e Suono

Secunda Pars

Flebile, poco a poco cresc

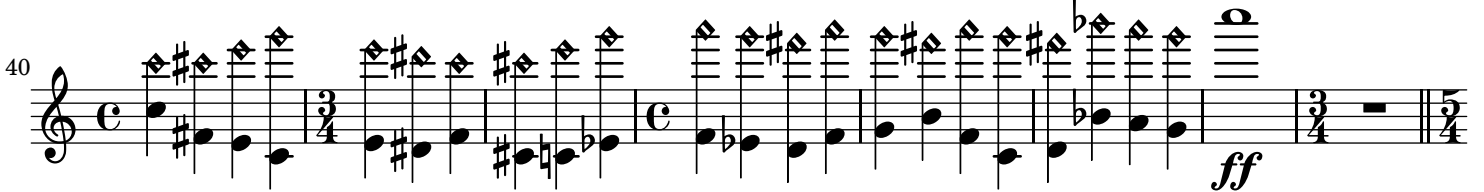

Tertia Pars

Tempo Primo, Ritmico e Suono

Quarta Pars

Con moto, ma non troppo

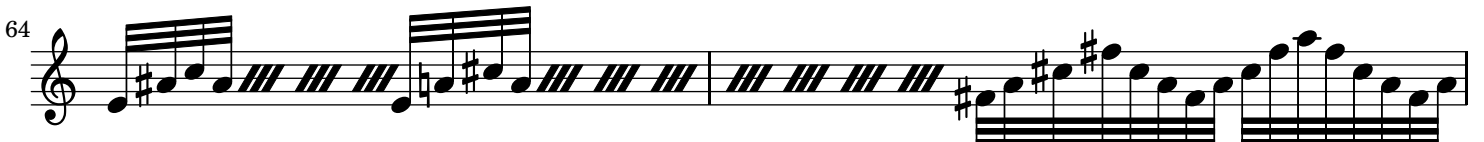

Flute

2
70

73 *Cantando*

80

86

89

98 *Rapido*
Ultima Pars

Motectum Mutatis

D.W.Scott

Flute $\text{♩} = 60$
12

mp dolce e cantabile

18 *mf* **L'istesso tempo**

24 *piu giocoso* *simile*

29 *secco* *piu appasionata*

33 *secco*

38 *secco*

45 *piu appasionata*

55

63 *fp fp fp fp fp fp fp fp*

69 *tongue pizzicato*

73 *pa pa pa pa*

77 *pa pa pa pa sa*

81 *sa sa sa sa sa sa sa sa sa* reintroduce tone

86 *f* *con energico*

91 *mf*

96 *senza rit.* *f* *con gravita*

101 *3* *add a voiced drone on C in any octave*

108

112 *p cresc.*

116 *Tempo Primo* $\text{♩} = 60$ **12**

132 *dolce e cantabile*

139 *allargando*

Sonata for Flute and Piano by Douglas Scott is licensed under a [Creative Commons Attribution-NonCommercial-NoDerivs 3.0 Unported License](#).