

VIOLINO.

Eleventh staff of music, featuring a *dim.* (diminuendo) and a piano (*p*) dynamic marking, ending with a first ending bracket (*1*).

VIOLINO.

VIOLINO..

ANDANTE.

p *cresc.* *f* *dim.* *cresc.* *f* *dim.* *p* *cresc.* *tr* *f* *p* *p* *cresc.* *f* *dimin.* *cresc.* *f* *marqué* *dim.* *ten.* *p* *tr*

ALLEGRO. *f*

mf

fp *cresc.*

f *dim.* *f* *tr* *mf*

p *cresc.*

mf

f

p

cresc.

mf

VIOLINO.

ff *tr* 2 *tr* 3 *tr* 4 *tr* *dim.*

cresc. *ff* 2 *tr* 3 1 2 4 2

SONATA II. **DOLCE.** *p* *tr* 1 2 *tr* 3 2 0 4 0 *cresc.* *tr* 4 1 3

cresc. dim. *cresc. dimin.* *p dolce* *tr*

mf. *cresc.* *tr* 4 0 *f* *cresc.* 4 2

tr 1 2 *dim.* *tr* 2 *dim.* 1. *p* *tr* *p.*

f *tr* *dim.*

p *tr* *cresc.* *tr*

f *tr* *dim.* *p* *cresc.* *cresc.* 4 5

f *dim.* *tr* *p* *dim.* 2 2

cresc. *dim.* *cresc.* *tr* *p* *rall.*

VIOLINO.

ALLEGRO
assai.

VIOLINO.

VIOLINO.

PRESTO

p

cresc.

f

dim.

p

f

dim.

cresc.

f

1 2 3 4 1 cresc.

p

1 2

cresc.

f

dim.

p

cresc.

VIOLINO.

SONATA III. *ADAGIO, sostenuto*

VIOLINO.

ALLEGRO. *p* *cresc.*

VIOLINO.

VIOLINO.

ADAGIO. $\frac{3}{4}$ $\frac{4}{4}$ *ten.* *p* *cresc.* *f* *p* *cresc.* *f* *p* *f* *dim.* *p* *cresc.* *dim.* *p* *ma espressivo* *ten.* *f* *animato* *dim. e tranquillo* *p* *cresc.* *f* *p* *ten.* *cresc.* *mf* *dim.* *cresc.* *f* *p*

VIOLINO.

p ma espressivo . *cresc.* *f*

1 3

ff *tr* *dim.* *p* *rall.* *tr*

4 4 4

ALLEGRO. *f* animato

2 3 1 4

f *tr* *cresc.*

2 2 0 2

f *tr* *cresc.*

1 2

f *p* *cresc.*

ten. *cresc.*

f *f* *f* *f*

f *f* *f* *f*

f *f* *f* *p* *dol.* *tr*

3

cresc. *f* *p* *tr*

1 2

cresc. *f*

1 4 1 4 3

f *tr* *f*

2 3

VIOLINO.

SICILIANO.
dol.

SONATA IV.

VIOLINO.

ALLEGRO. *f*⁴ *p* *cresc.* *f* *tr* *2p* *cresc.* *f* *tr* *cresc. f* *f* *tr* *1 4 4 3 2 2* *p*^{1 3} *cresc.* *f* *cresc.* *0 1* *dim.* *cresc.* *f*⁴ *2* *4* *tr* *p > f p* *f* *p*

Detailed description of the musical score: The score is for a violin part in a minor key (three flats) and common time (C). It begins with a forte (*f*) dynamic and a fingering of 5. The first line contains a series of sixteenth-note patterns. The second line features a piano (*p*) dynamic and a crescendo (*cresc.*) marking. The third line includes a trill (*tr*) and a dynamic of *2p*. The fourth line shows a dynamic of *f* and a trill. The fifth line has a dynamic of *cresc. f* and a trill. The sixth line includes a dynamic of *f* and a trill. The seventh line features a dynamic of *f* and a trill. The eighth line has a dynamic of *f* and a trill. The ninth line includes a dynamic of *f* and a trill. The tenth line has a dynamic of *f* and a trill. The eleventh line features a dynamic of *f* and a trill. The twelfth line includes a dynamic of *f* and a trill. The thirteenth line has a dynamic of *f* and a trill. The fourteenth line features a dynamic of *f* and a trill. The fifteenth line includes a dynamic of *f* and a trill. The sixteenth line has a dynamic of *f* and a trill. The seventeenth line features a dynamic of *f* and a trill. The eighteenth line includes a dynamic of *f* and a trill. The nineteenth line has a dynamic of *f* and a trill. The twentieth line features a dynamic of *f* and a trill. The twenty-first line includes a dynamic of *f* and a trill. The twenty-second line has a dynamic of *f* and a trill. The twenty-third line features a dynamic of *f* and a trill. The twenty-fourth line includes a dynamic of *f* and a trill. The twenty-fifth line has a dynamic of *f* and a trill. The twenty-sixth line features a dynamic of *f* and a trill. The twenty-seventh line includes a dynamic of *f* and a trill. The twenty-eighth line has a dynamic of *f* and a trill. The twenty-ninth line features a dynamic of *f* and a trill. The thirtieth line includes a dynamic of *f* and a trill. The thirty-first line has a dynamic of *f* and a trill. The thirty-second line features a dynamic of *f* and a trill. The thirty-third line includes a dynamic of *f* and a trill. The thirty-fourth line has a dynamic of *f* and a trill. The thirty-fifth line features a dynamic of *f* and a trill. The thirty-sixth line includes a dynamic of *f* and a trill. The thirty-seventh line has a dynamic of *f* and a trill. The thirty-eighth line features a dynamic of *f* and a trill. The thirty-ninth line includes a dynamic of *f* and a trill. The fortieth line has a dynamic of *f* and a trill. The forty-first line features a dynamic of *f* and a trill. The forty-second line includes a dynamic of *f* and a trill. The forty-third line has a dynamic of *f* and a trill. The forty-fourth line features a dynamic of *f* and a trill. The forty-fifth line includes a dynamic of *f* and a trill. The forty-sixth line has a dynamic of *f* and a trill. The forty-seventh line features a dynamic of *f* and a trill. The forty-eighth line includes a dynamic of *f* and a trill. The forty-ninth line has a dynamic of *f* and a trill. The fiftieth line features a dynamic of *f* and a trill.

VIOLINO.

VIOLINO.

ADAGIO. *4^{ta} Corda*

3 *cresc.* 1 3 1 3 4 2 2 2 3 *cresc.* 1 3 1 3 4

2 2 3 4 *tr* 3 2 *tr*

3 4 *cresc.* *p* *f* *p*

1 2 3 3 2 4 2 1 2 1 4 *tr*

cresc. *f* 1 2 *p* *4^{ta} Corda*

1 2 *cresc.* 1 2 1 3 *f* *ptr*

3 2 *cresc.* *dim.*

4 *pp* *rall.* 2 4

ALLEGRO.

p 4

cresc. 3 *f* *dim.* 4

f

p

VIOLINO.

VIOLINO.

LARGO.

SONATA V.

5

p *tr* *tr* *p* *tr*

cresc. *f*

p *tr* *cresc.* *tr*

f *4ta Corda* *3za* *1* *4* *2* *dim.* *p* *tr*

cresc. *f* *tr*

f *tr* *cresc.* *tr*

f *tr* *cresc.* *tr*

f *dim.* *p* *f* *cresc.*

cresc. *f* *4ta* *p*

f *tr* *dim.* *1* *4* *3* *1* *1* *p* *cresc.*

f *ff* *dim.* *p* *tr* *rall.*

dim. *pp* *2*

VIOLINO.

ALLEGRO. *f* >>

VIOLINO.

(*) *pp*

ADAGIO.

f *dim.* *f* *dim.* *p* *cresc.* *f* *dim.* *p* *cresc.* *f* *dim.* *p* *cresc.* *f* *dim.* *p* *rall.*

ALLEGRO.

p *tr* *cresc.* *f* *p* *cresc.* *tr* *f* *cresc.*

dim. *p* *cresc.*

(*) Chaque Note avec toute longueur de l'archet, mais légèrement.
Le Forte de la même, mais avec plus de vibration et de force.

VIOLINO.

dim. *p*

cresc. *f*

5 *p* cresc. *f*

1 2 tr 2 2 1 4 dim. *p* 4 2

cresc. *f*

p cresc. dim.

p cresc.

f più *f* tr

f dim. *p* cresc.

f 3 3 0 2 3

ALLEGRO.

SONATA VI.

Dynamics and markings include: *f*, *p*, *cresc.*, *tr*, *dim.*, and fingerings (0 2 4, 3 1 2, 2).

VIOLINO.

VIOLINO.

LARGO.

ADAGIO.

PRESTO.

VIOLINO.

VIOLINO.

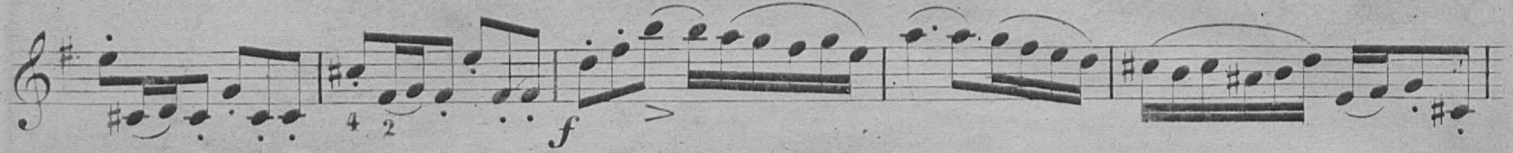

FINE.

