

A Monsieur HENRI FAURE de BOUILLANE

VALSE DE CONCERT

pour PIANO

PAR

Emile Frey

Prix net 2.50

Paris, A. DURAND & FILS, Editeurs
4, Place de la Madeleine

Déposé selon les traités internationaux. Propriété pour tous pays.
Tous droits d'exécution, de traduction, de reproduction et d'arrangements réservés.
Copyright by A. Durand & Fils, 1907

Imp. Choinard et C^e Paris

VALSE DE CONCERT

ÉMILE FREY

All^o ma non troppo

PIANO

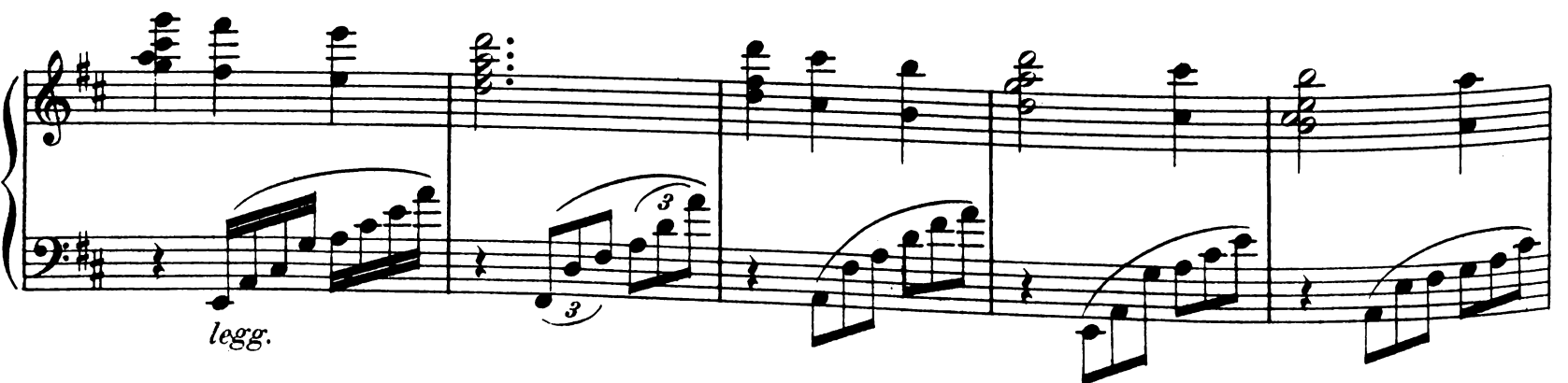
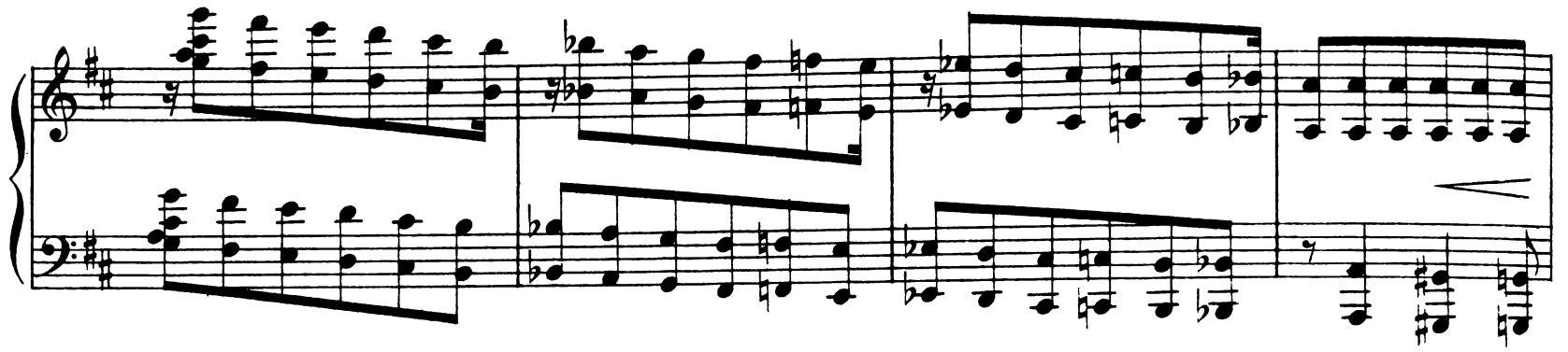

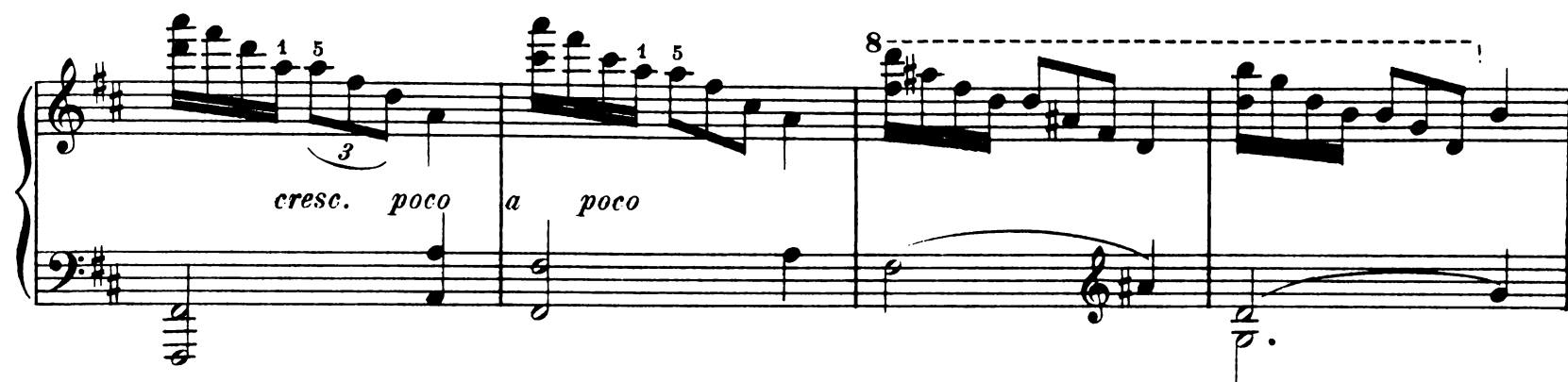

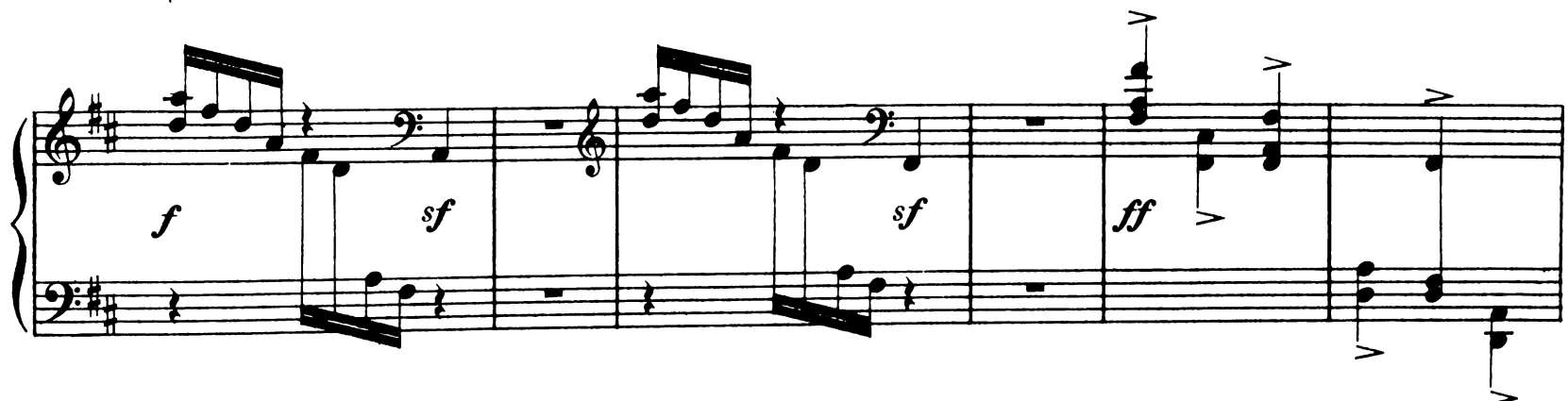

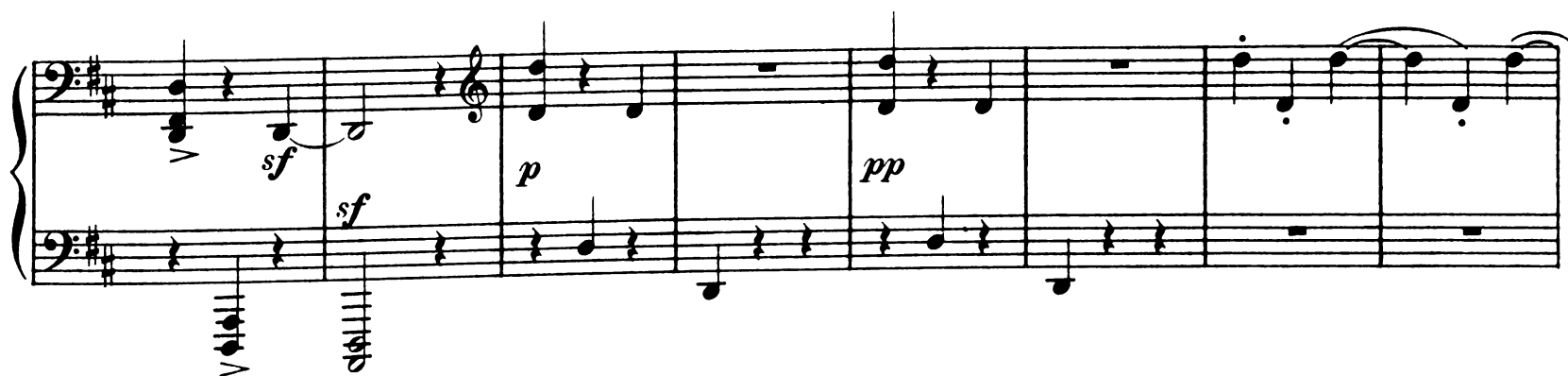

melodia marcata
mf

p subito e con sentimento

- System 1:** Features a series of chords and single notes in the upper register, with a melodic line in the lower register. Dynamics include *pp* and *p*.
- System 2:** Continues the melodic and harmonic development. Dynamics include *f* and *p*.
- System 3:** Shows a more complex texture with overlapping lines. Dynamics include *pp* and *p*.
- System 4:** Features a prominent melodic line in the upper register and a more active lower register. Dynamics include *pp* and *p*.
- System 5:** Concludes the page with a series of chords and a final melodic flourish. Dynamics include *cresc.* and *f*.

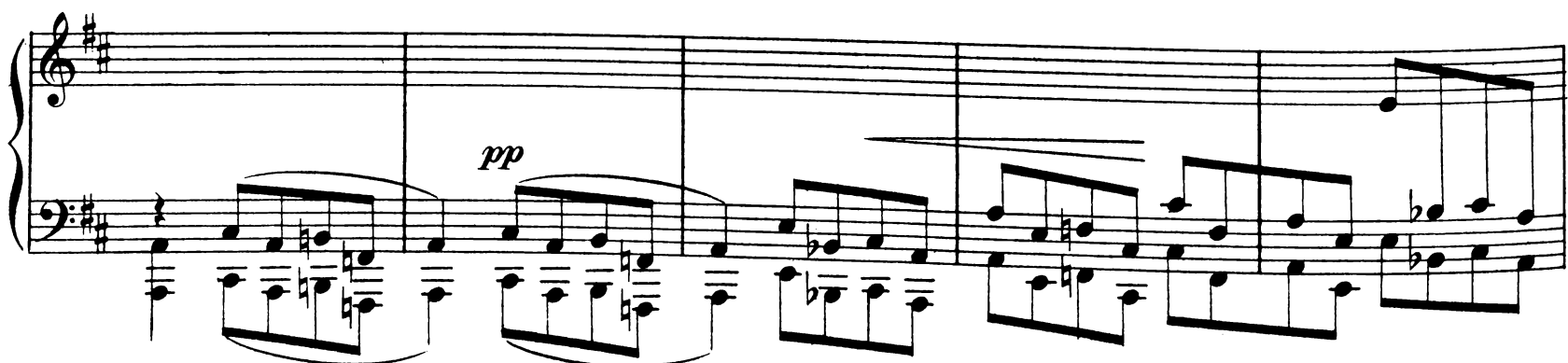
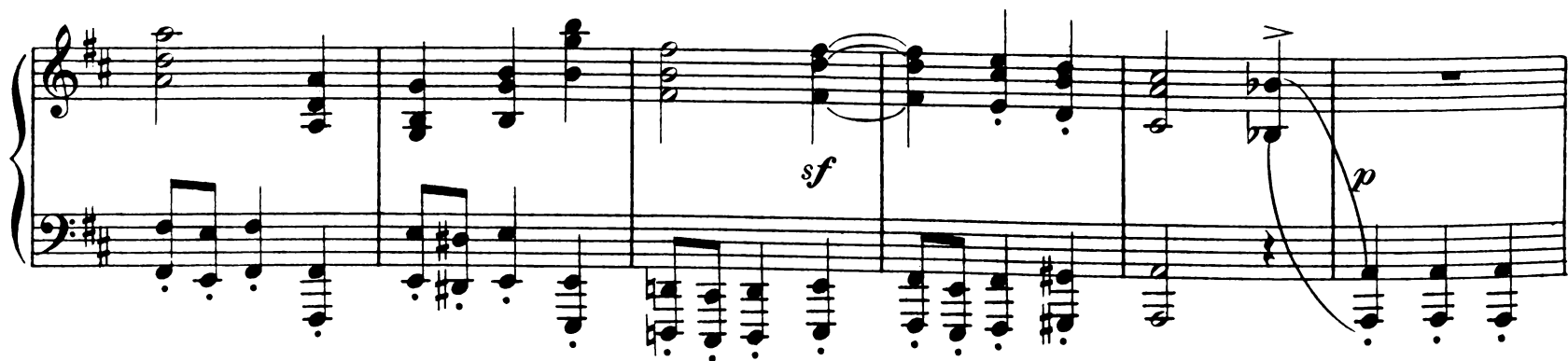
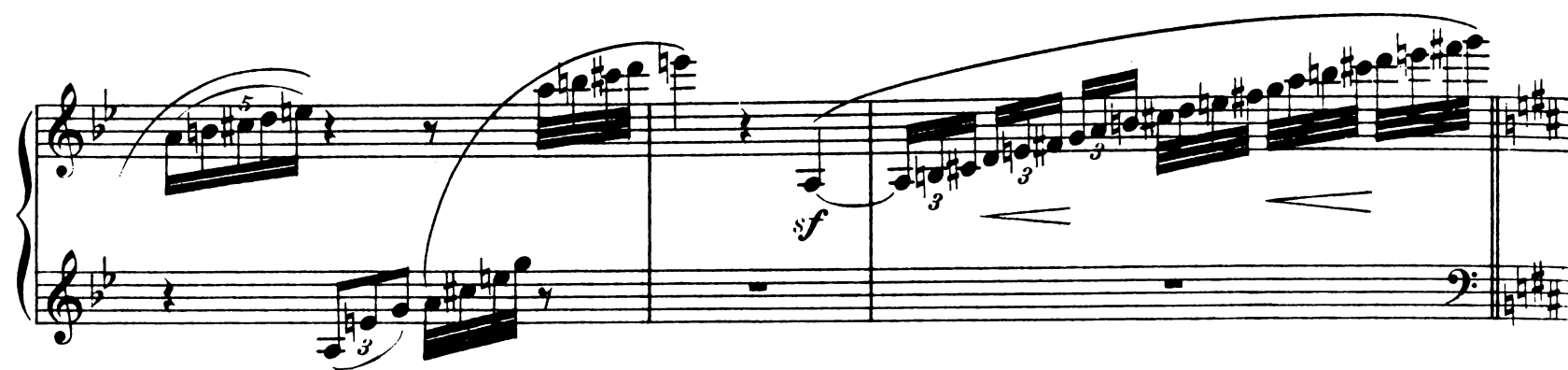

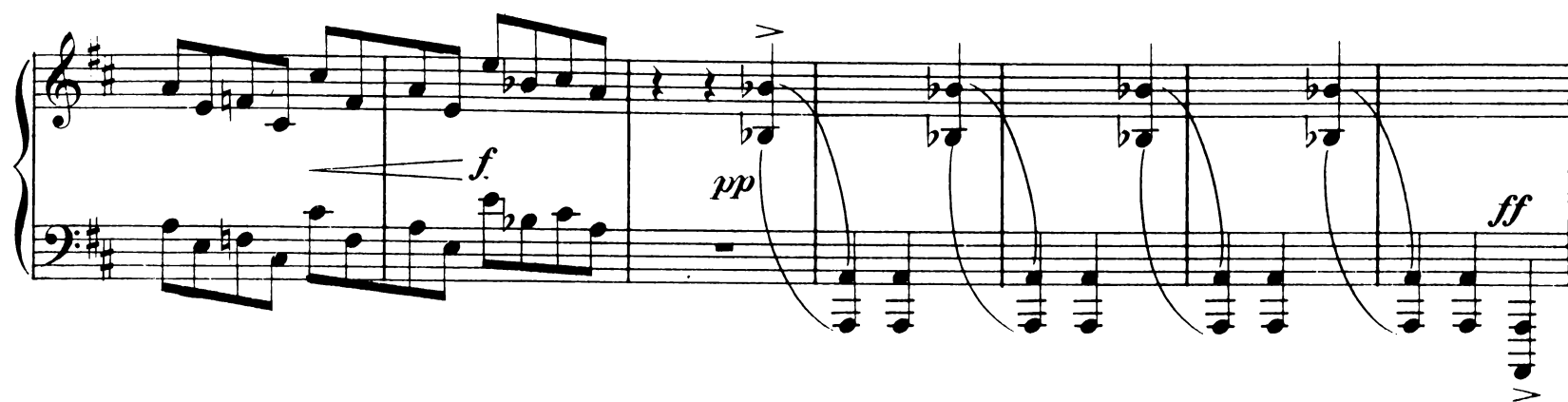

