

Confitebor a 2. Voci, Con Stru.

Contra Basso.

Andantino.

Largo E_b f ^{*no*}

Andantino E_b $\frac{3}{4}$ ^{*no*}

Andantino || E_b 2/4 ^{1^o} | | | | | | | | | |

E_b | | | | | | | | | |

E_b | | | | | | | | | |

E_b | | | | | | | | | |

E_b | | | | | | | | | |

E_b | | | | | | | | | |

Gloria
Largo || E: ^{2^{da}} | | | | | | | | | |

E: | | | | | | | | | |

E: | | | | | | | | | |

E: | | | | | | | | | |

E: | | | | | | | | | |

E: | | | | | | | | | |

Sicut erat.

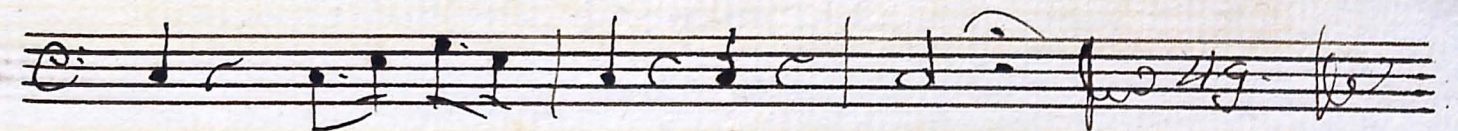
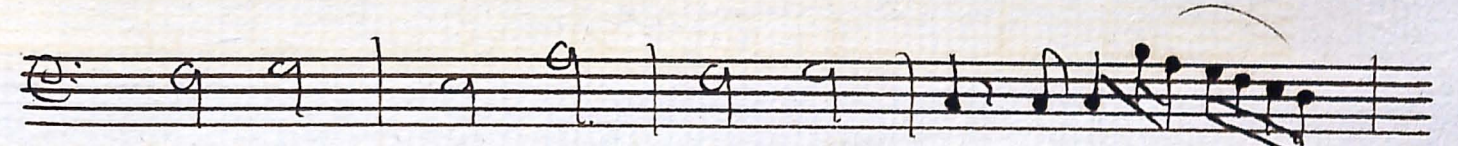
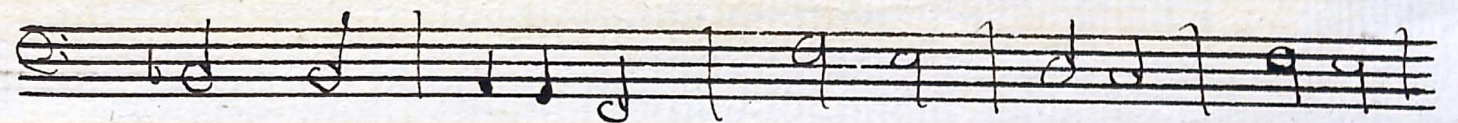
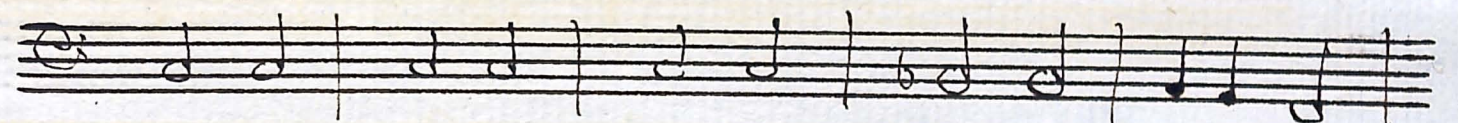
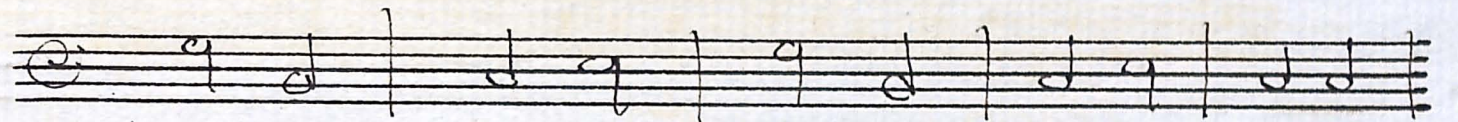
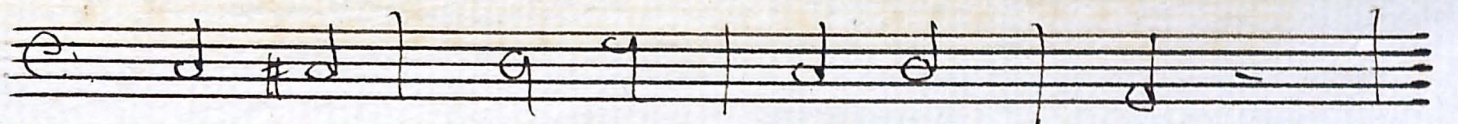
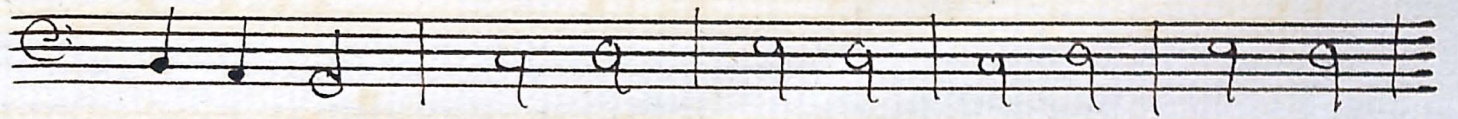
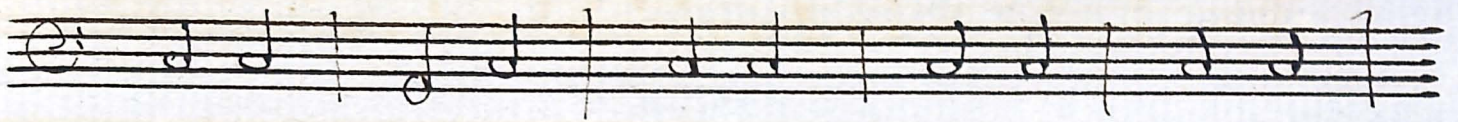
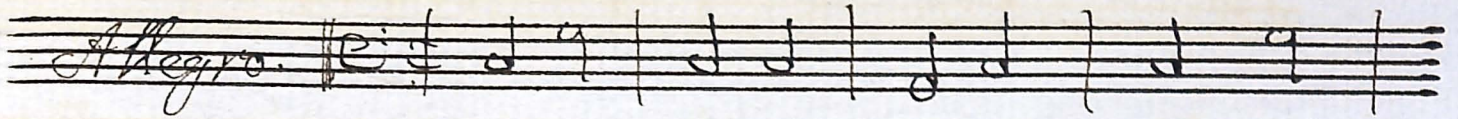

Sanctus Deus