105350

Flute Classics

AN ALBUM

OF

Popular Pieces

for

Flute and Piano

SELECTED

BY

LEON JACQUET

Paper, $1.25 net

Cloth, $2.25 net

NEW YORK: G. SCHIRMER

CONTENTS.

	PAGES OF FLUTE	PAGES OF PIANO
Chopin, F., Op. 9 No. 2. Nocturne	3	8
Czibulka, A., Op. 356. Love's Dream after the Ball	6	22
Doppler, F., Op. 15. Berceuse	1	3
—— Op. 17. Nocturne	13	46
Eilenberg, R., Op. 51. J'y pense	8	28
Gillet, Ernst, Loin du Bal	4	11
Godard, B., Berceuse from "Jocelyn"	11	36
Jungmann, A., Op. 117. Heimweh	10	33
Popp, W., Op. 261 No. 2. Valse gracieuse	23	79
—— Op. 261 No. 4. Sérénade russe	20	64
Steckmest, H., Op. 16 No. 4. Robin Adair	17	56
—— Op. 16 No. 5. The Red Sarafan	15	52
Terschak, A., Op. 19 No. 1. Reprocne	12	39
—— Op. 26 No. 1. L'Espérance	5	17
—— Op. 26 No. 2. Romance italienne	19	60
Thomé, F., Simple Aveu	22	74
Titl, A. E., Serenade	21	69

13767

Berceuse.

(Cradle Song.)

for **Flute** with

Piano Accompaniment.

FRANÇOIS DOPPLER. Op. 15.

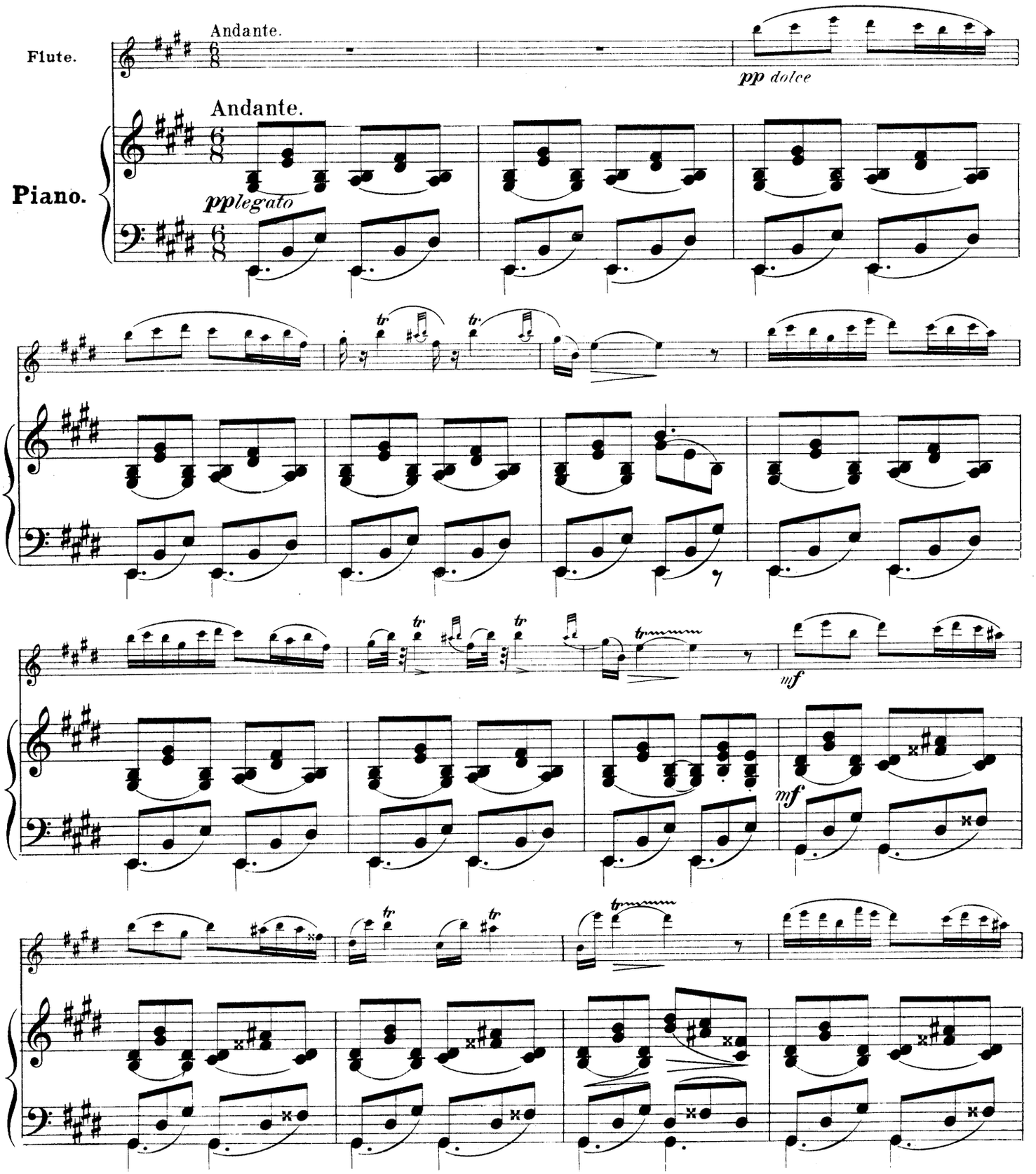

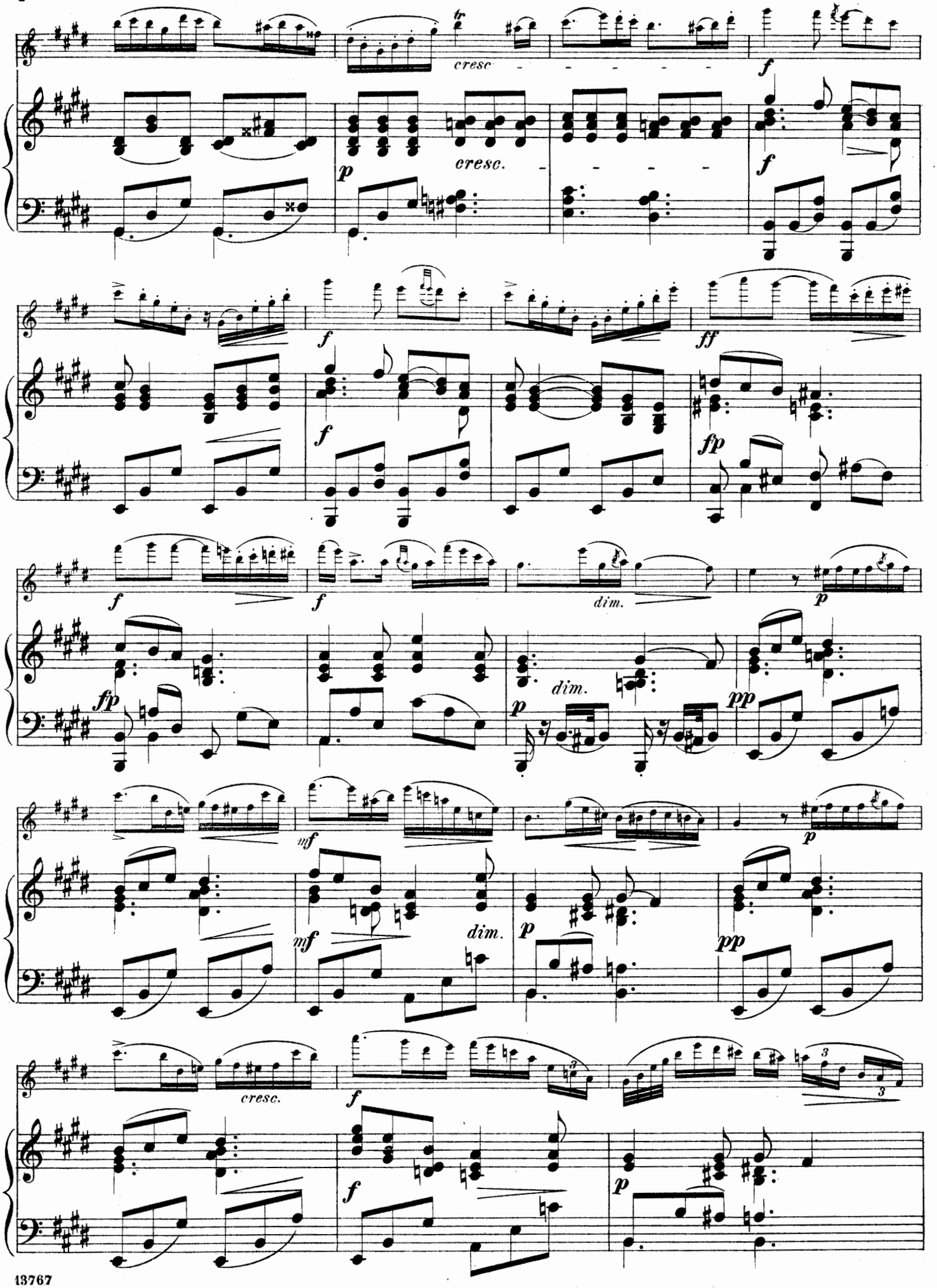
cresc.
cresc.
dim.
dim.
dim.
cresc.

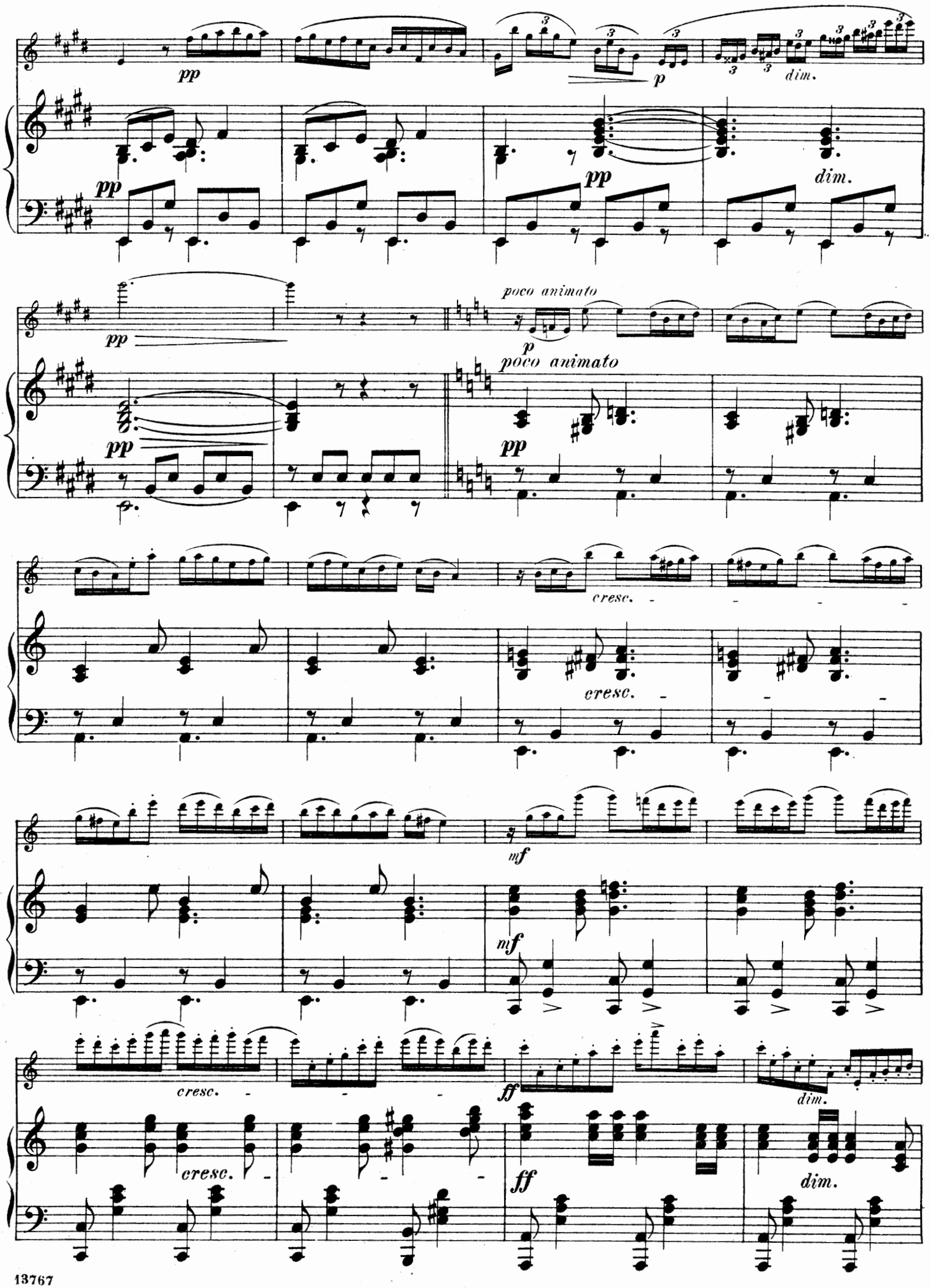
pp
p
dim.
poco animato
cresc.
mf
ff

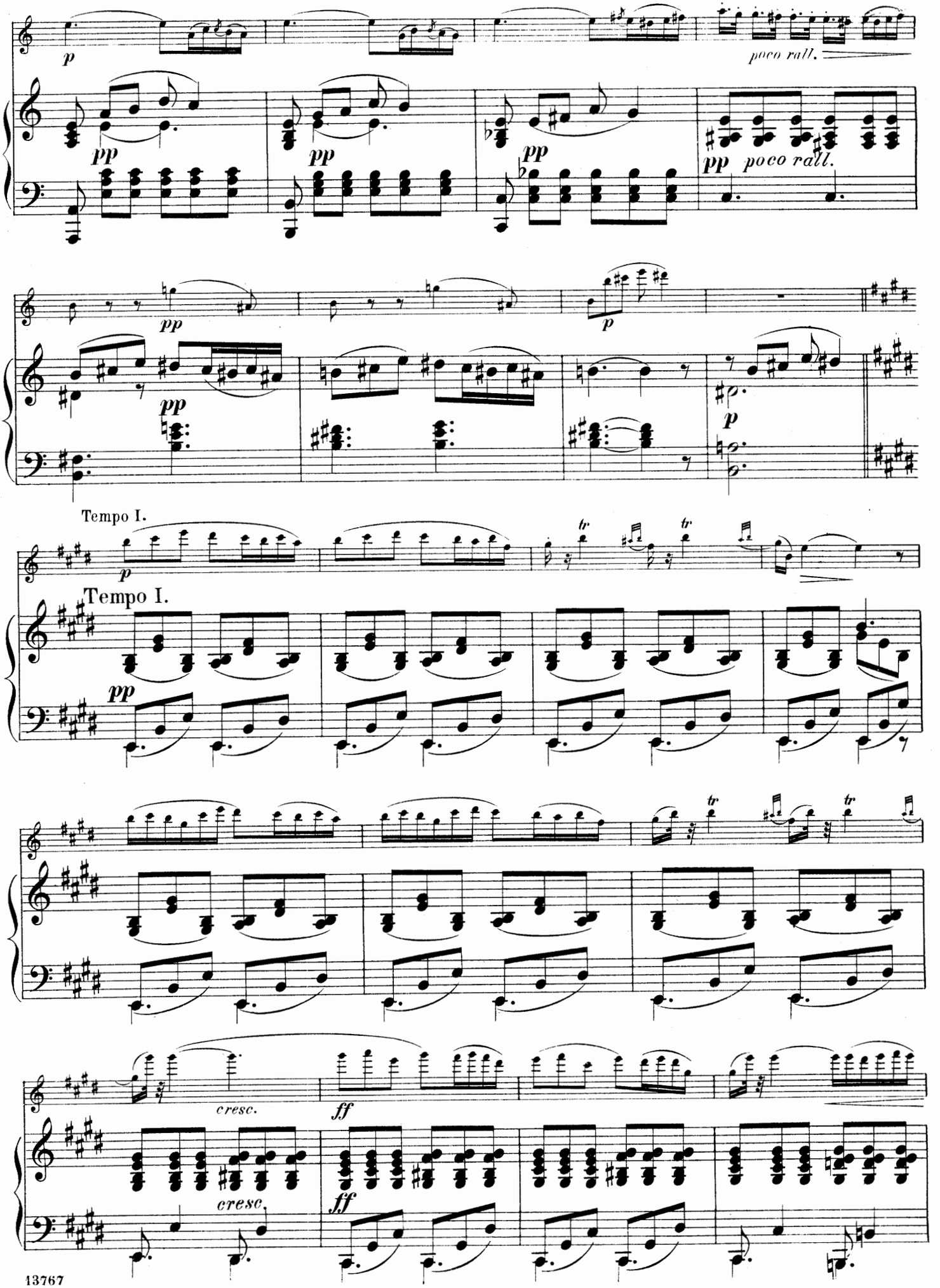
p
poco rall.
pp
pp
pp
pp poco rall.
pp
p
pp
p
Tempo I.
p
tr
tr
Tempo I.
pp
tr
tr
cresc.
ff
cresc.
ff

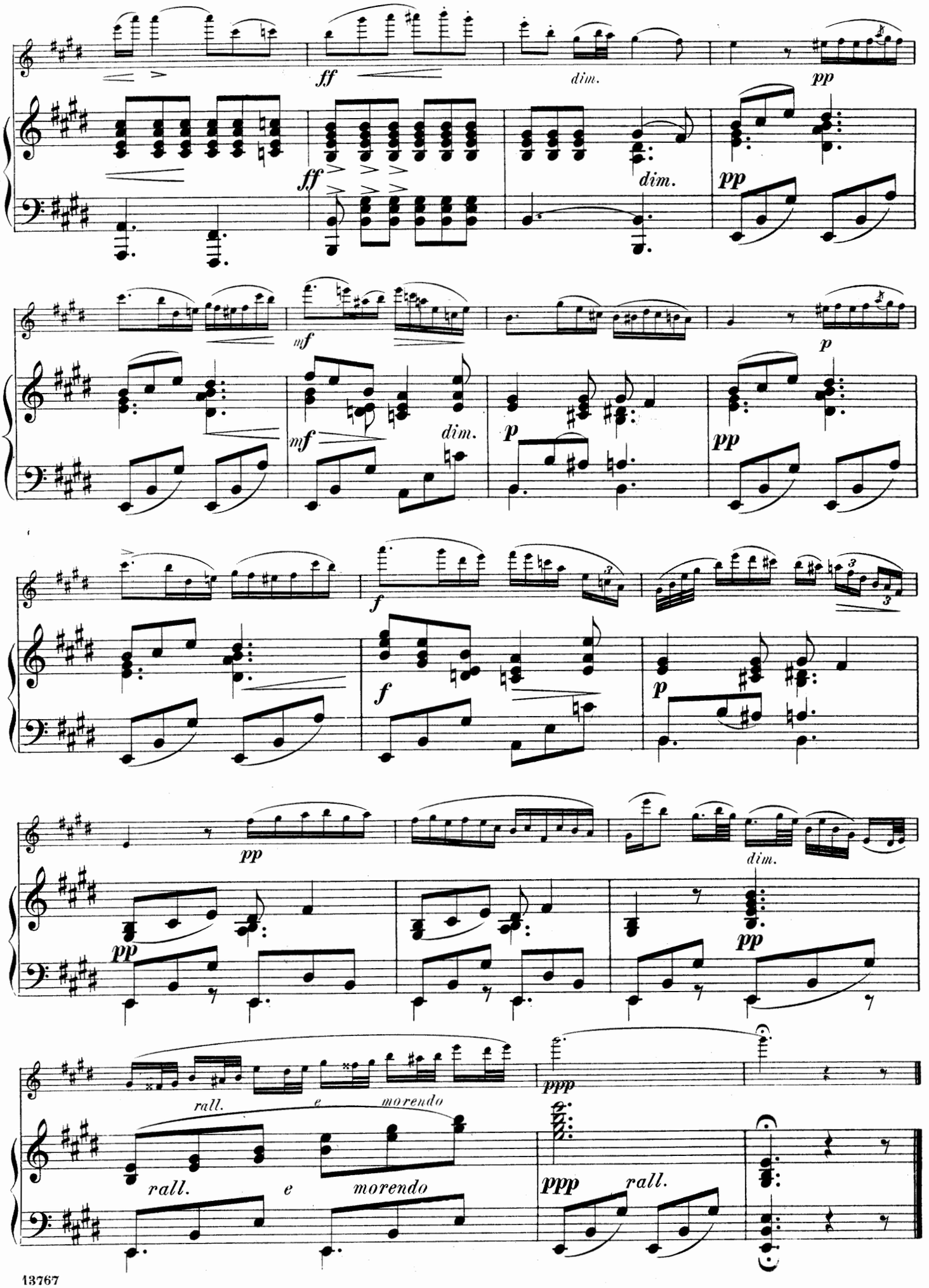
ff
dim.
pp
ff
dim.
pp
mf
p
mf
dim.
p
pp
f
f
p
pp
dim.
pp
pp
rall.
e
morendo
ppp
rall.
e
morendo
ppp
rall.

Nocturne

by

Fr. Chopin.

Op. 9, No 2.

Arr. by W. BARGE.

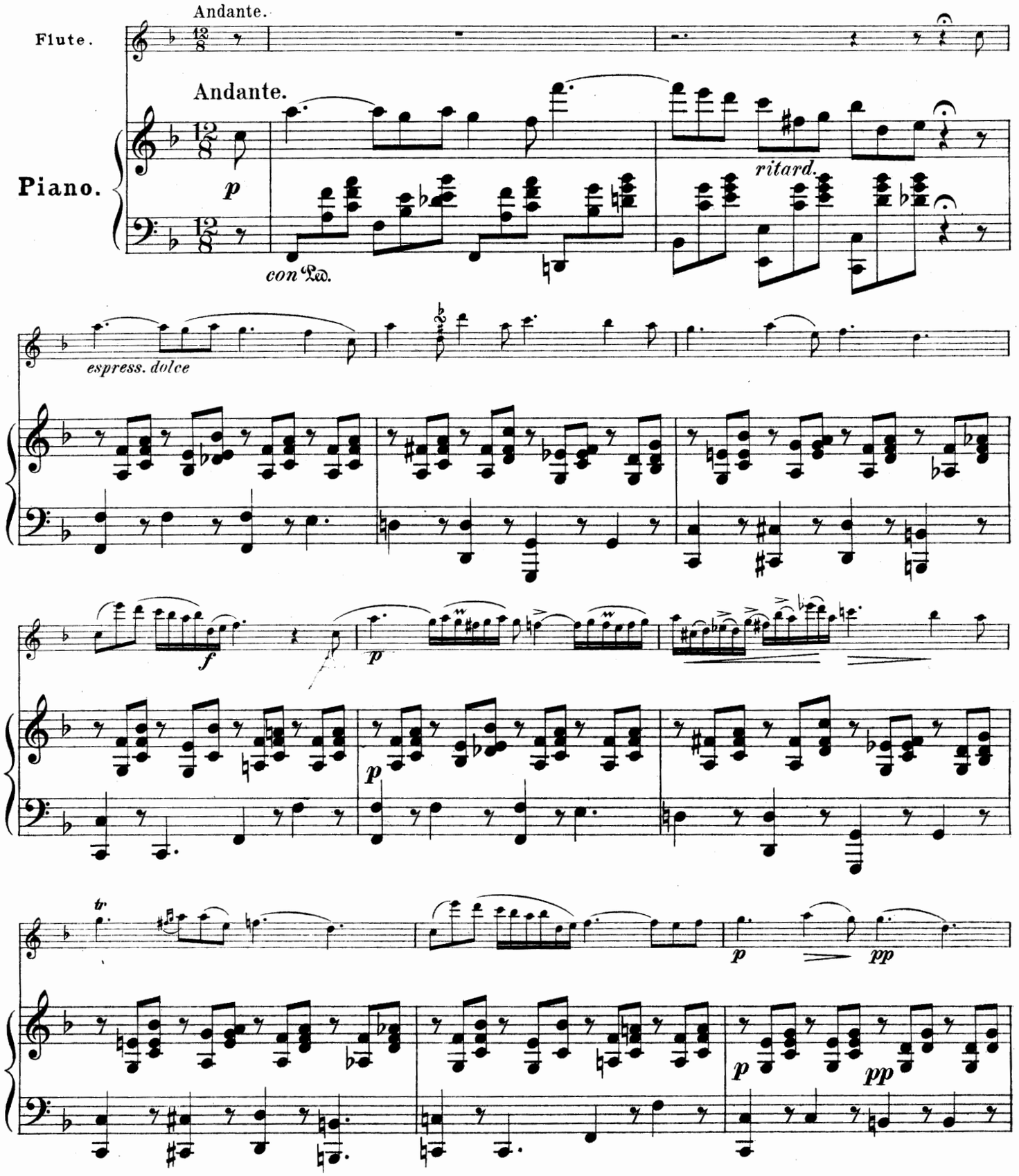

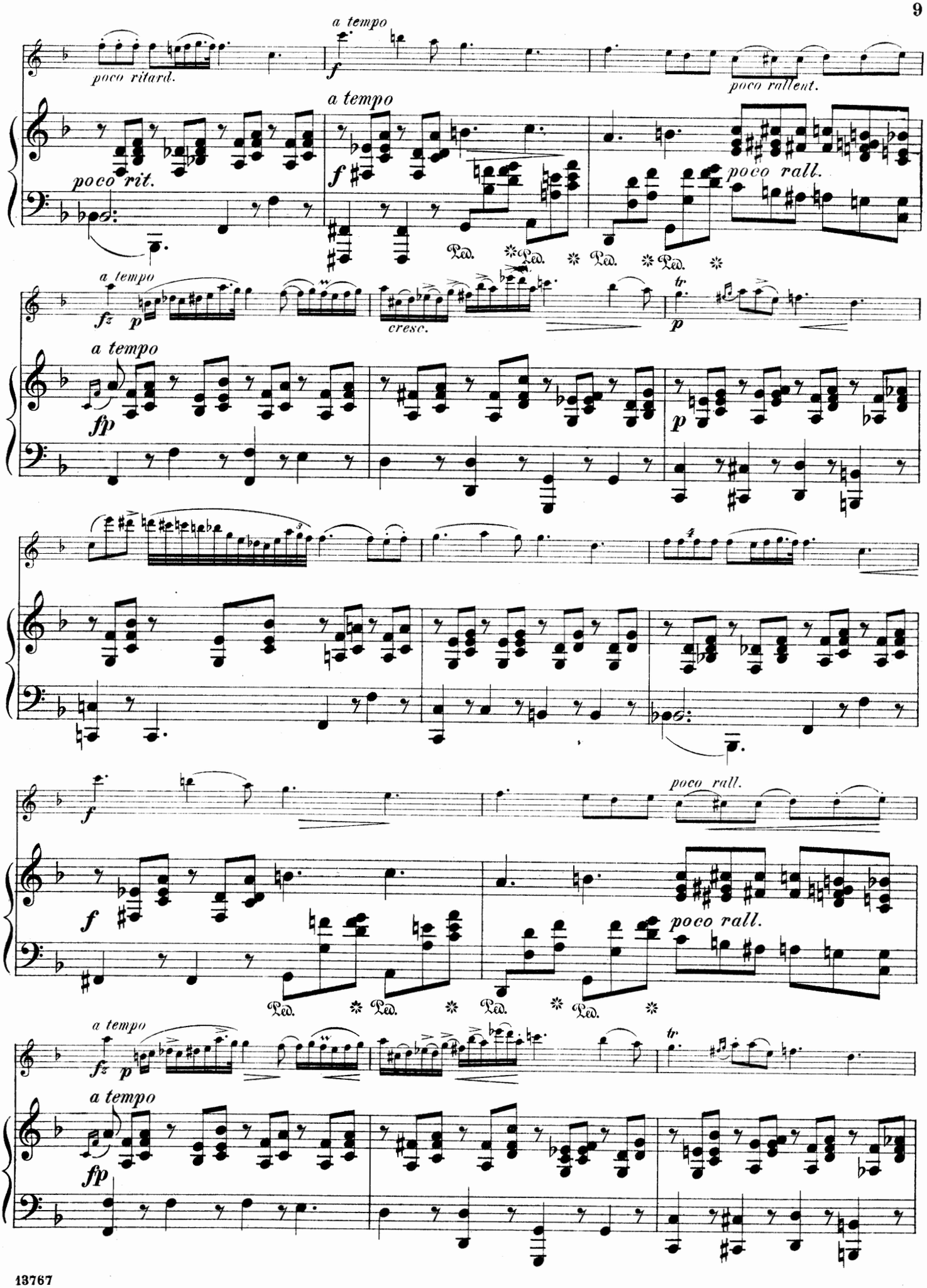
poco ritard.
a tempo
poco rallent.
poco rit.
a tempo
poco rall.
Ped.
a tempo
cresc.
a tempo
a tempo
poco rall.
poco rall.
a tempo
a tempo

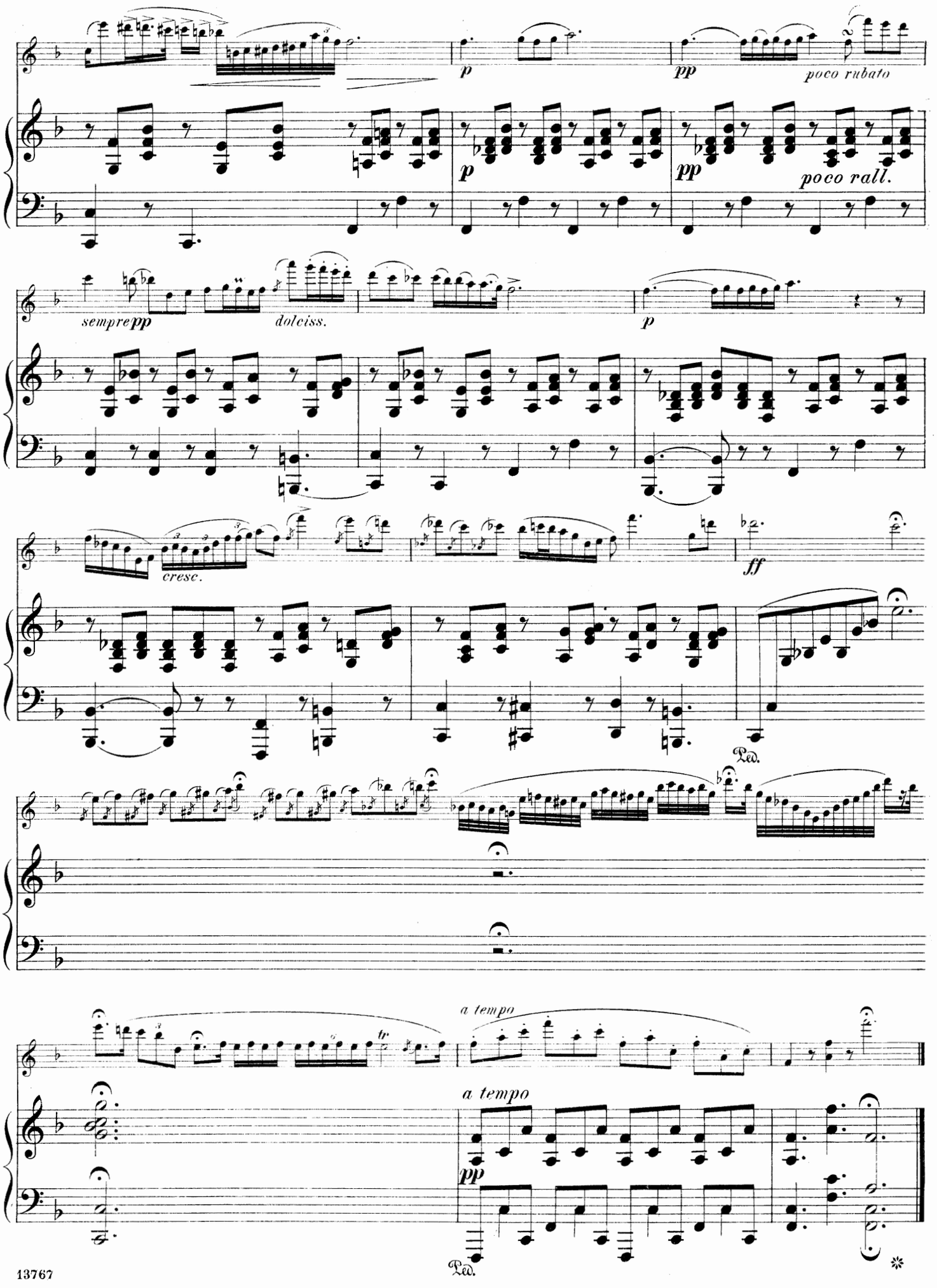
p
pp
poco rubato
p
pp
poco rall.
sempre pp
dolciss.
p
cresc.
ff
Ped.
a tempo
tr
a tempo
pp
Ped.

Loin du Bal.

Edited and Fingered by
PH. MITTELL.

ERNEST GILLET.

VIOLIN
or
FLUTE
or
MANDOLINE.

Tempo di Waltz.

pizz.

pp

arco

cresc.

Piano.

Tempo di Waltz.

pp

dim.

pp

cresc.ed animato.

rit.

rit.

Copyright 1891 by G. Schirmer.

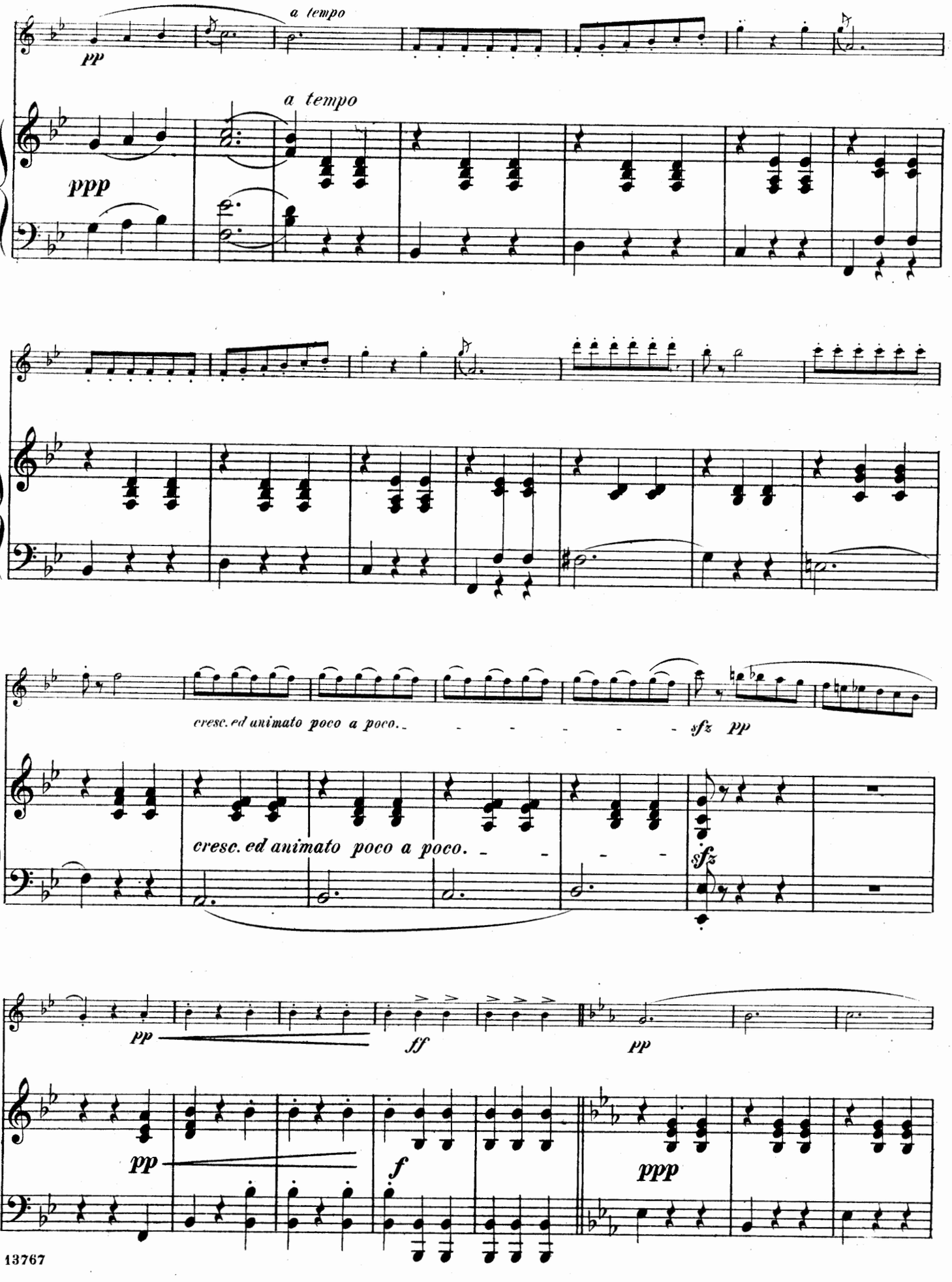
a tempo
pp
a tempo
ppp
cresc. ed animato poco a poco.
sfz pp
cresc. ed animato poco a poco.
sfz
pp
ff
pp
pp
f
ppp

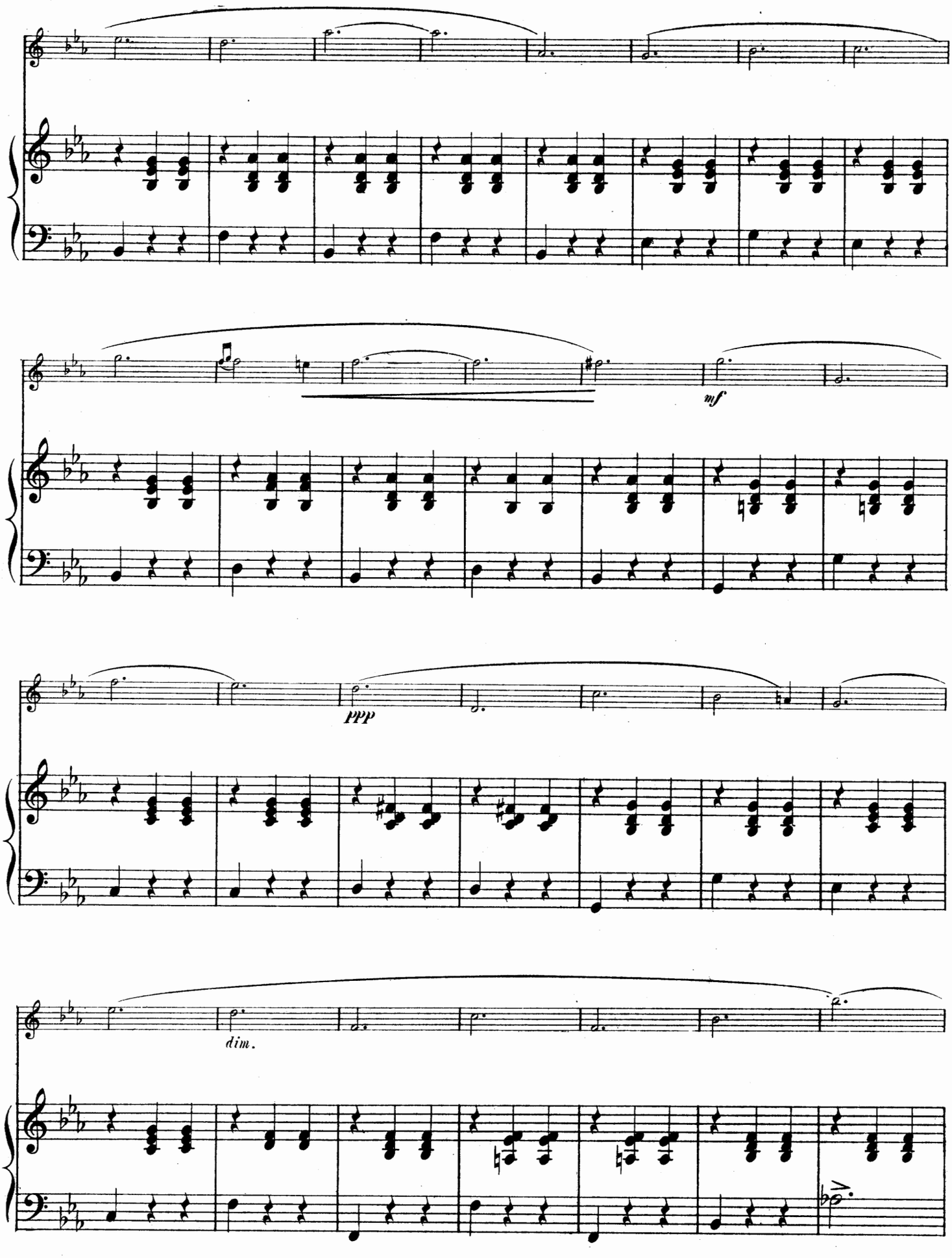
mf
ppp
dim.

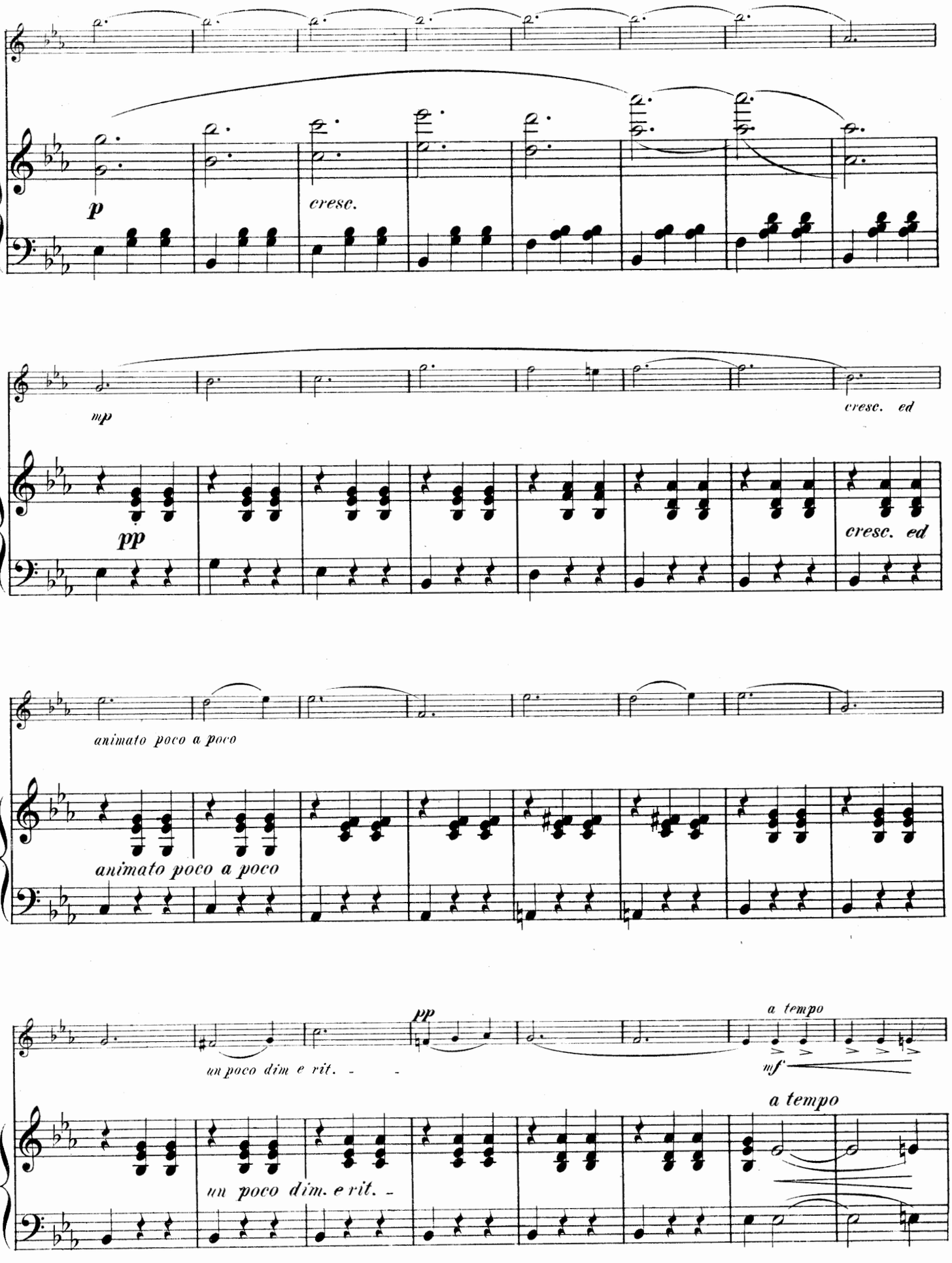
p
cresc.
mp
cresc. ed
pp
cresc. ed
animato poco a poco
animato poco a poco
pp
un poco dim e rit. - -
a tempo
mf
a tempo
un poco dim. e rit. -

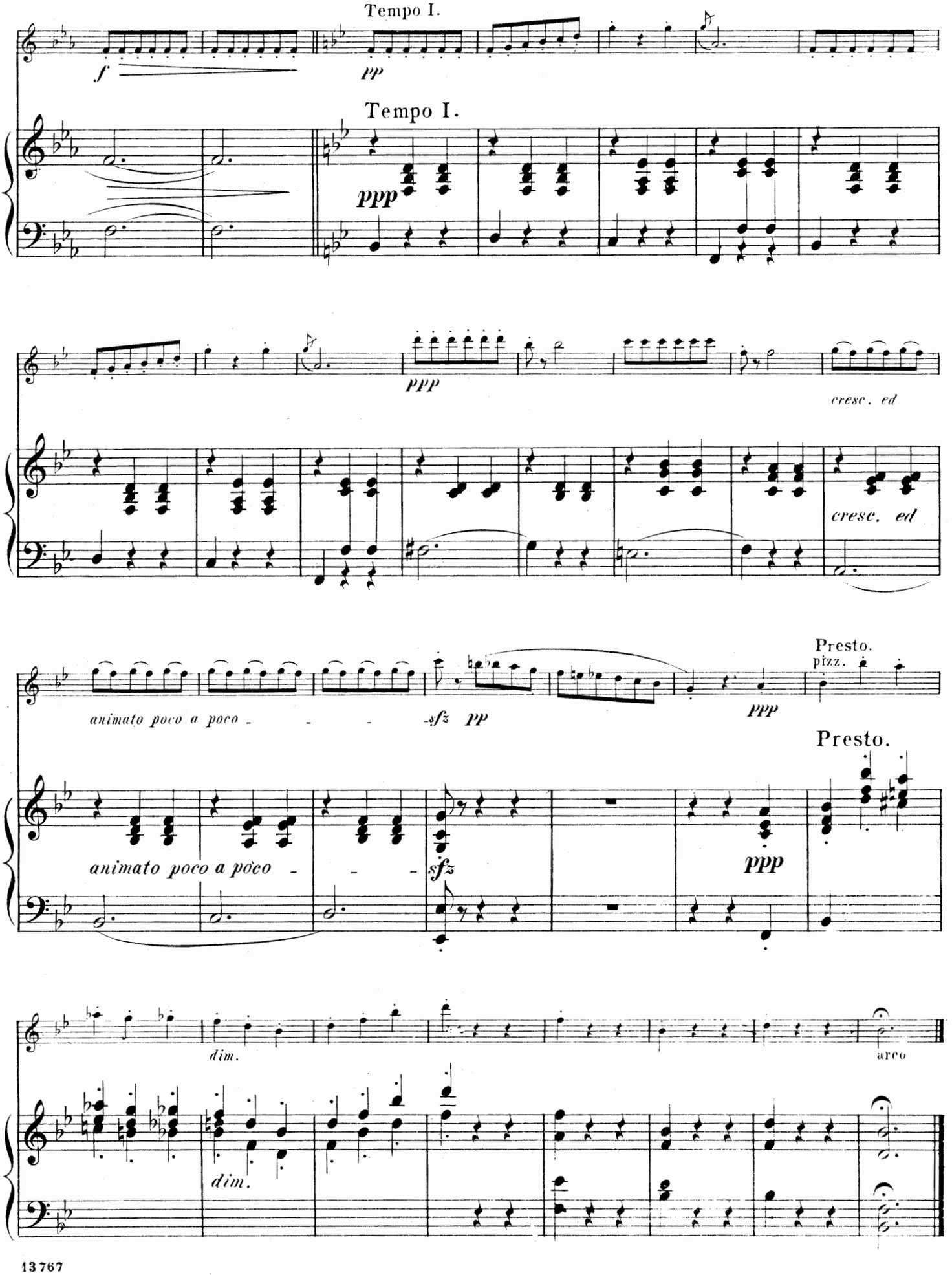
Tempo I.
f
pp
Tempo I.
ppp
ppp
cresc. ed
cresc. ed
animato poco a poco
sfz pp
ppp
Presto.
pizz.
Presto.
animato poco a poco
sfz
ppp
dim.
arco
dim.

L'Espérance.

Pensée fugitive.

A. TERSCHAK. Op. 26, № 1.

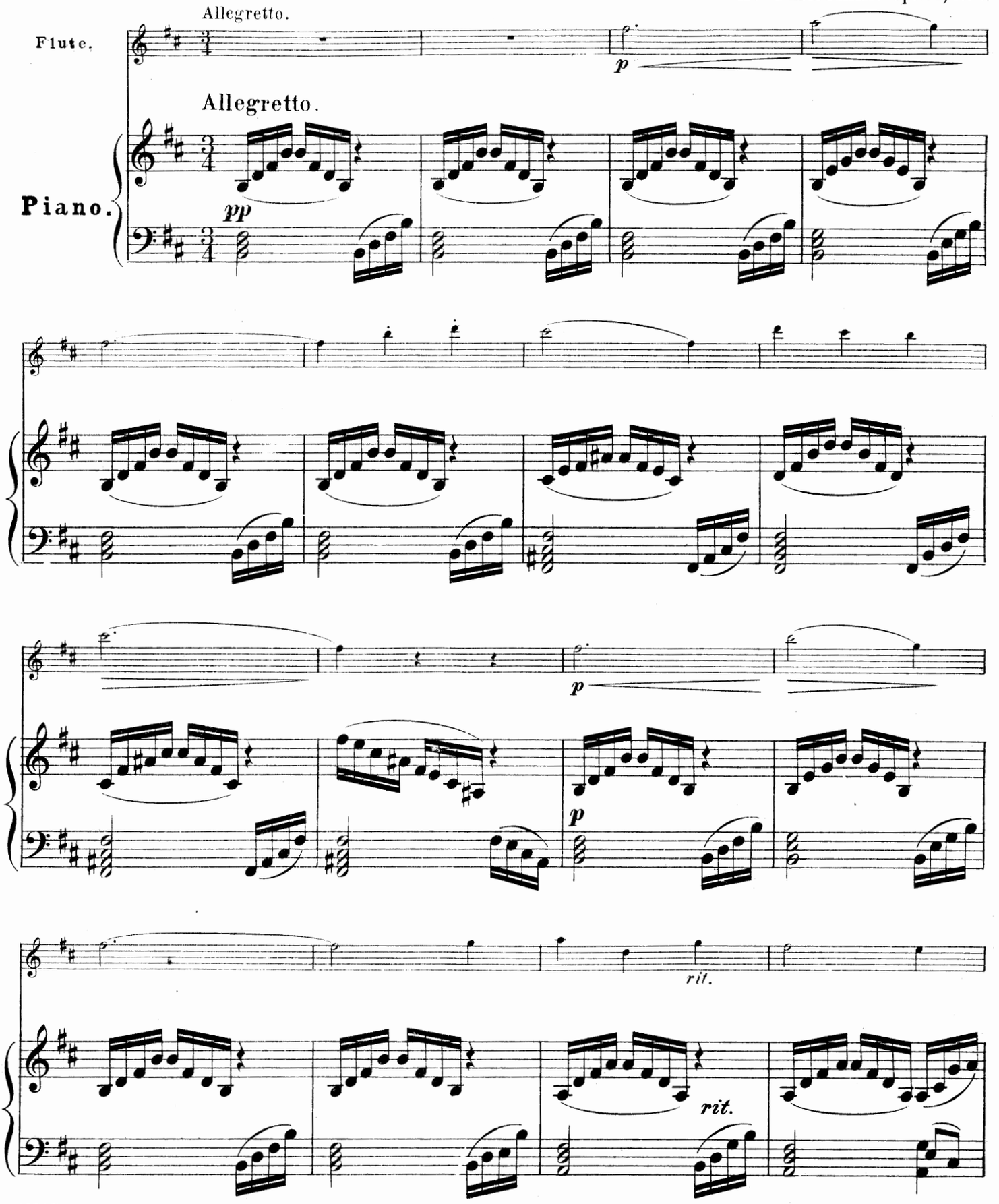

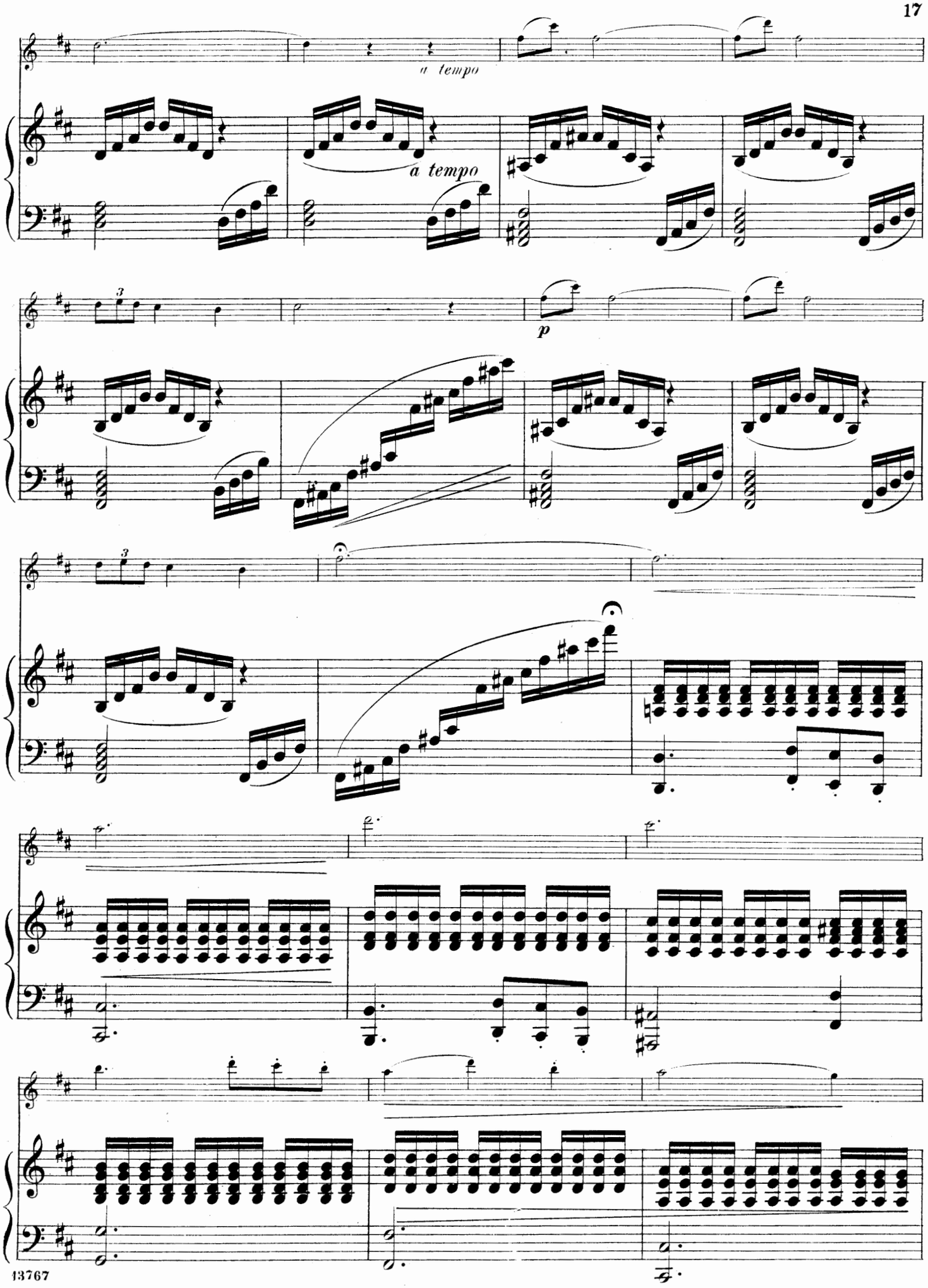
a tempo
a tempo
p

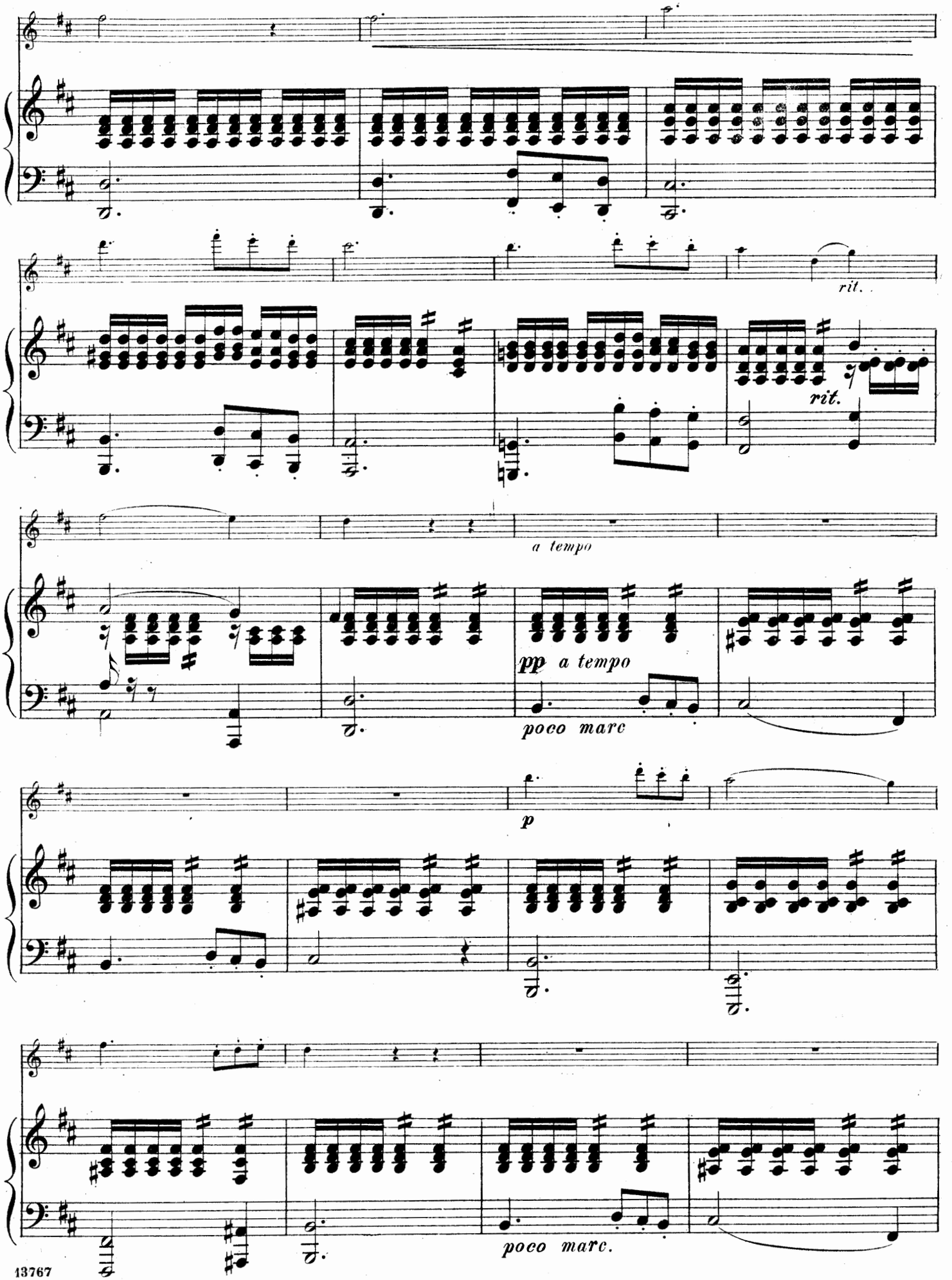
rit.
rit.
a tempo
pp a tempo
poco marc
p
poco marc.

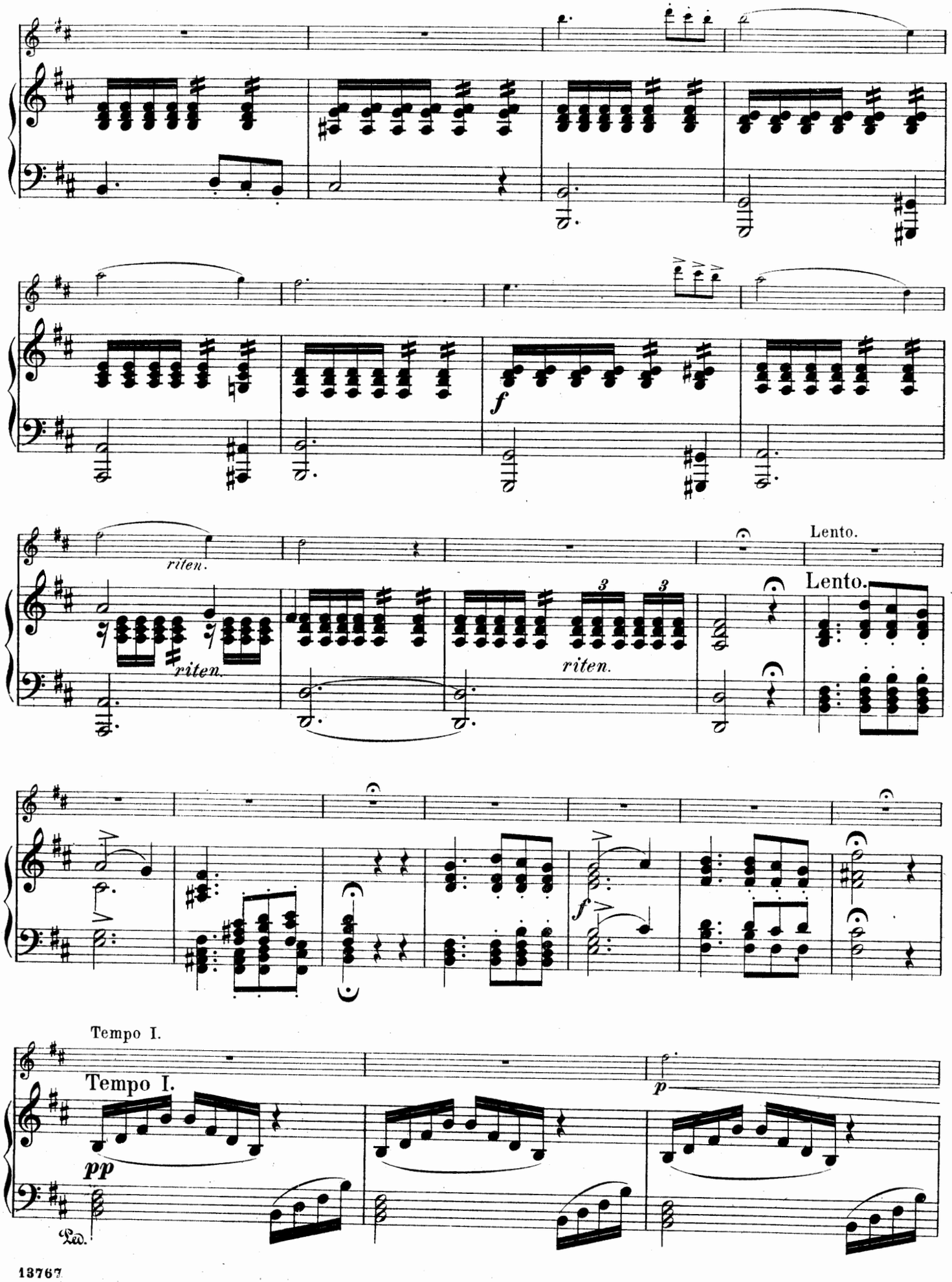
riten.
riten.
riten.
Lento.
Lento.
Tempo I.
Tempo I.
pp
Ped.

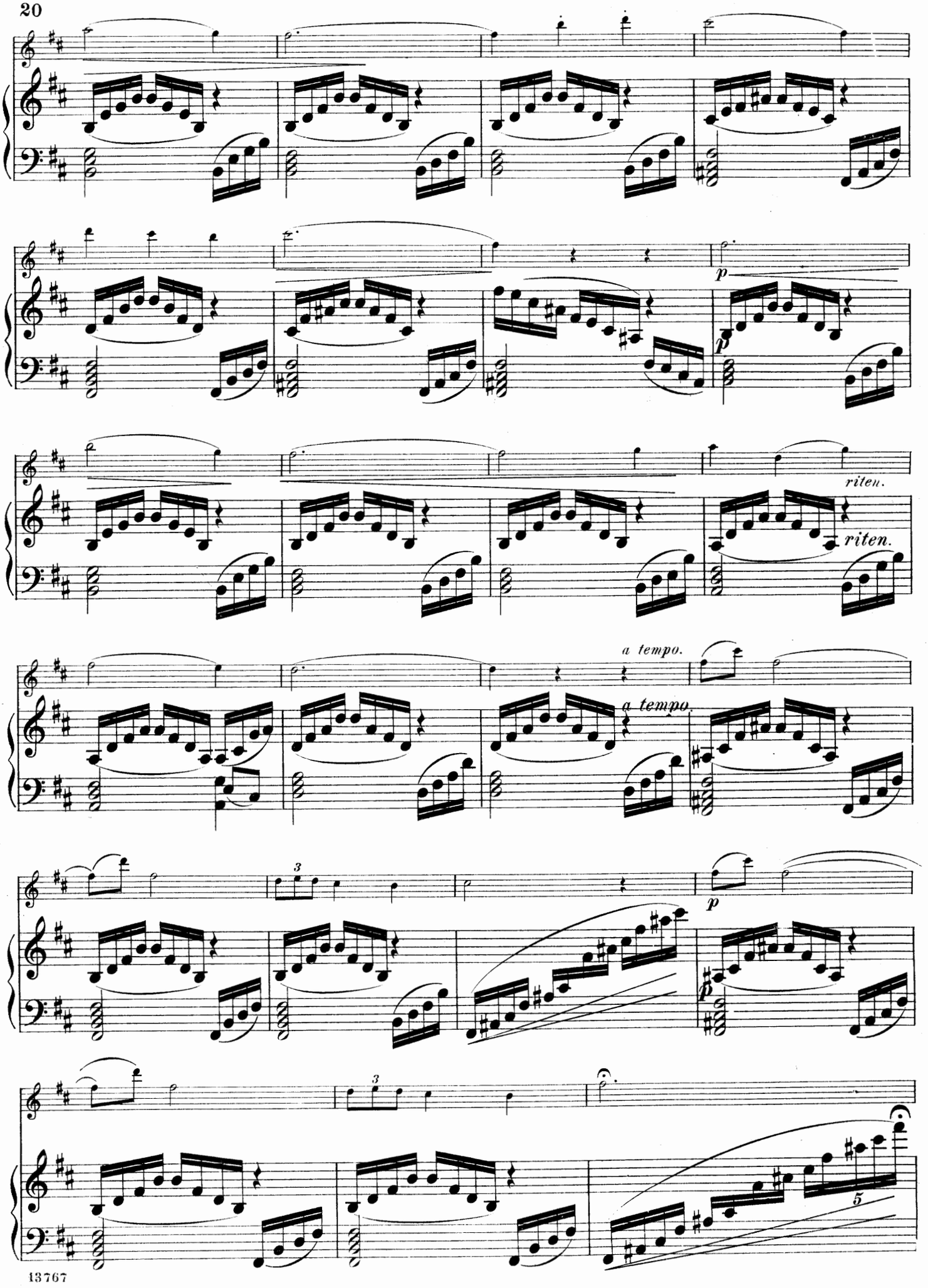
p
riten.
riten.
a tempo.
a tempo
3
p
3
5

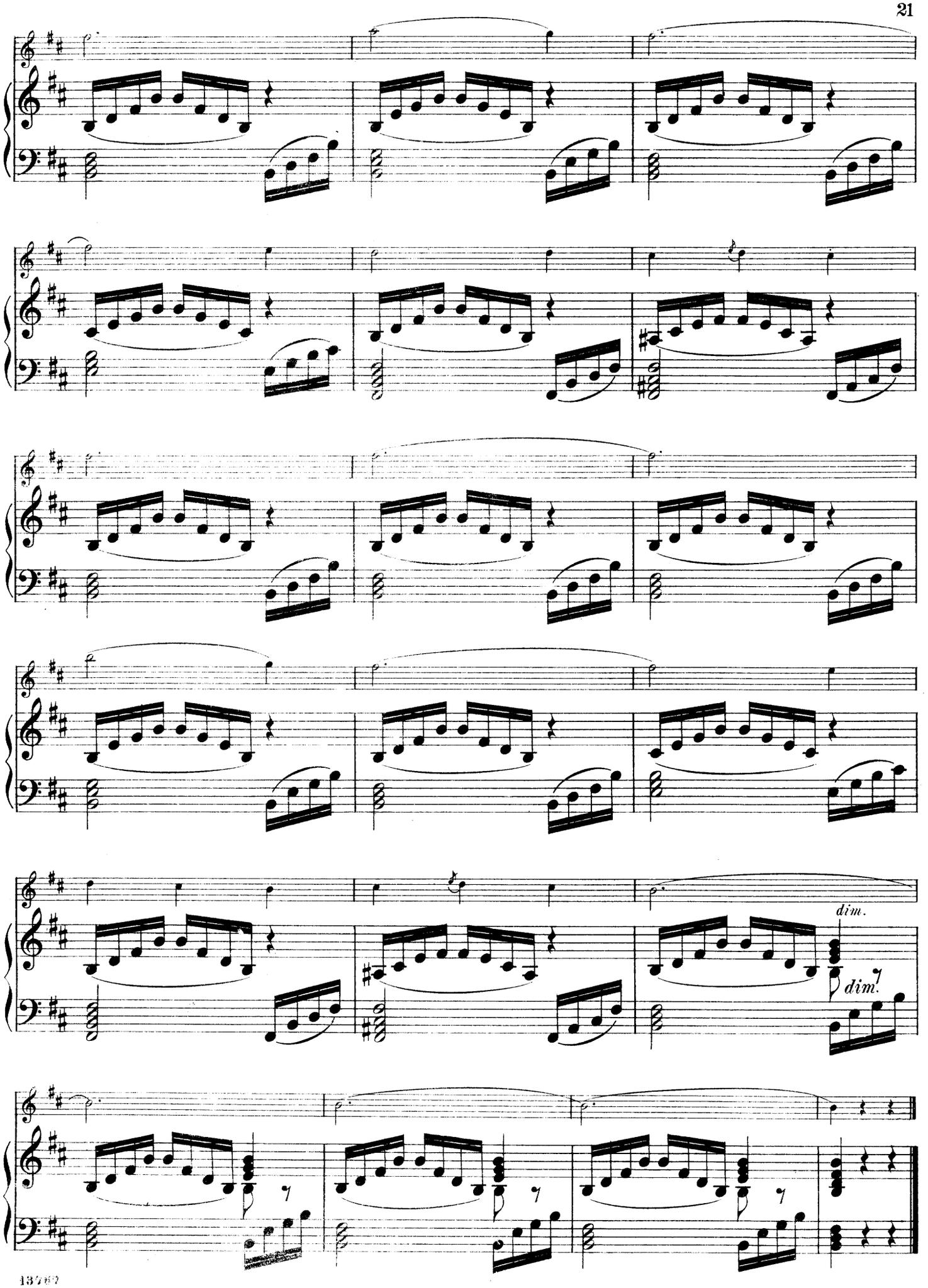
dim.
dim.

Liebestraum nach dem Balle.

(Love's dream after the ball.)

Intermezzo.

for

Violin (or Flute) and Piano.

ALPHONSE CZIBULKA. Op. 356

Arranged by AUG. HORN.

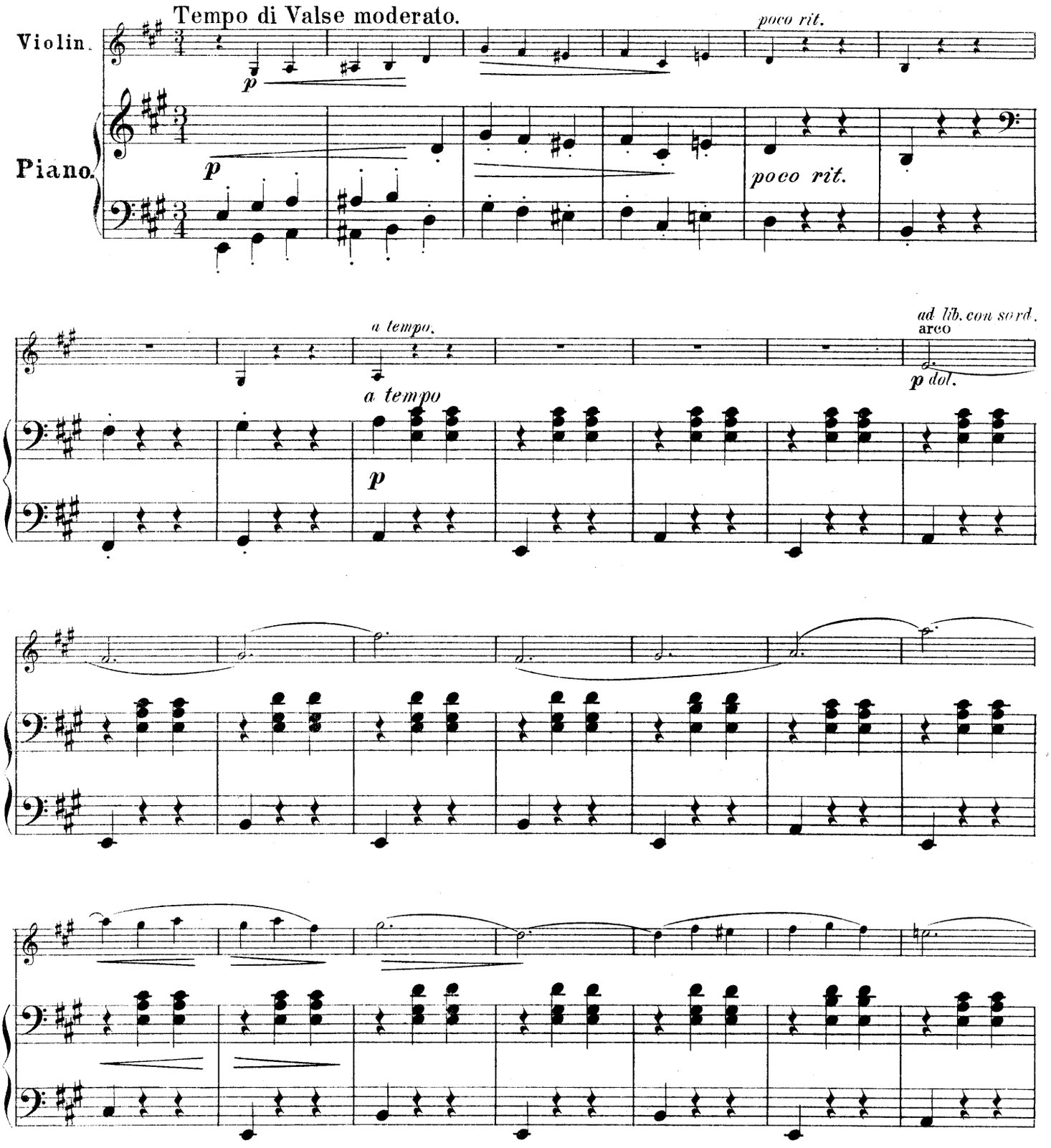

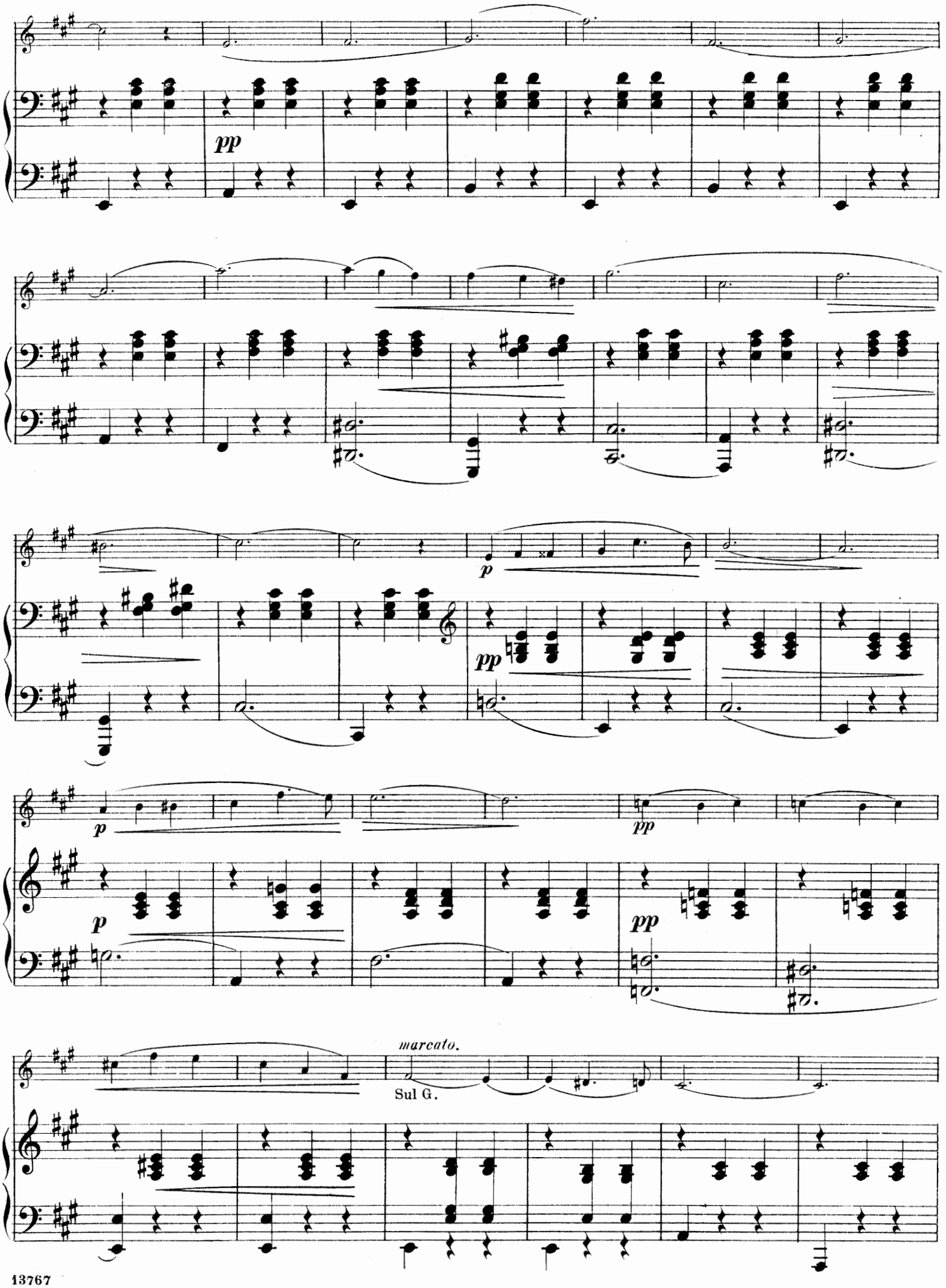
pp
p
pp
p
p
pp
marcato.
Sul G.

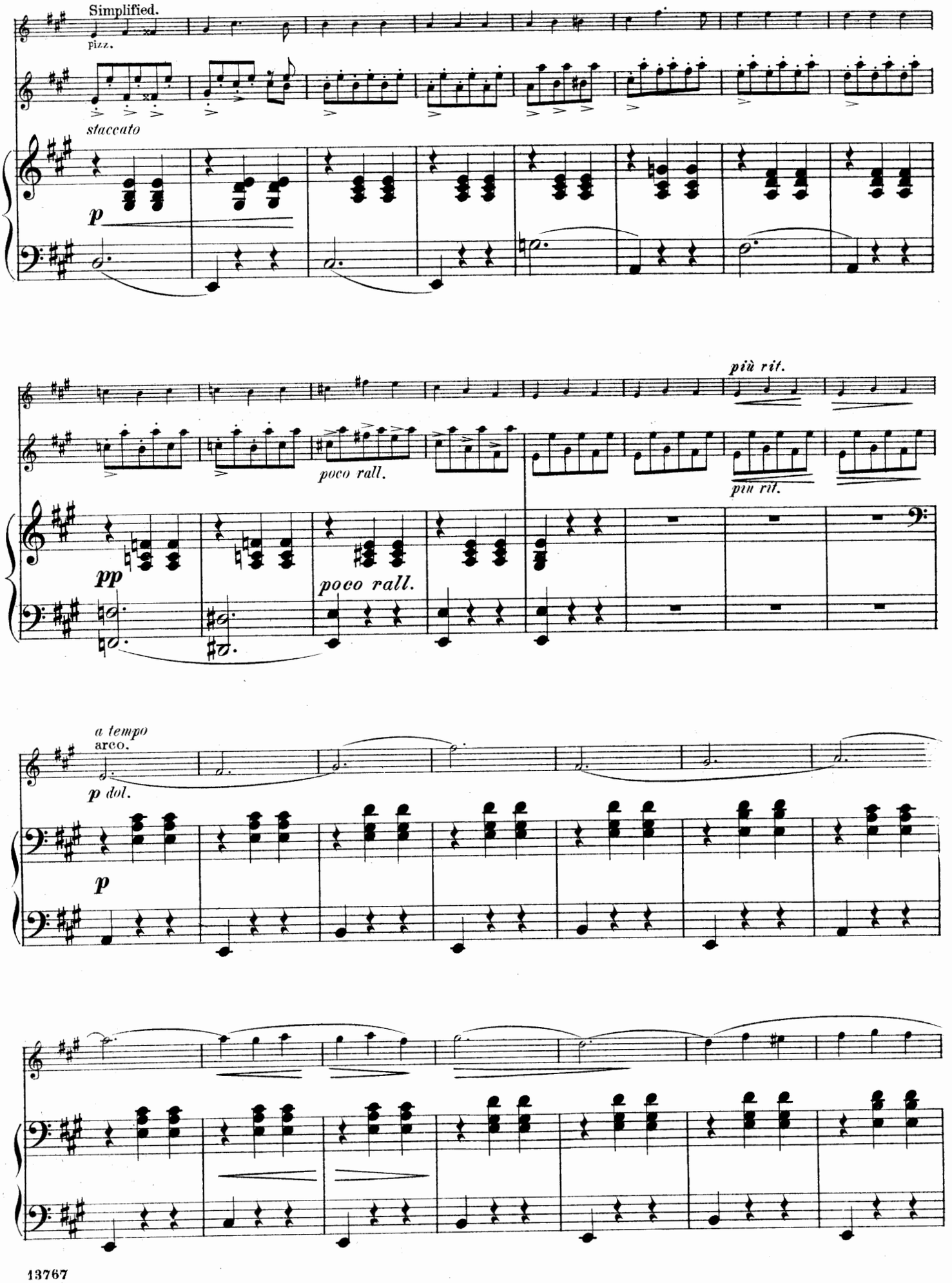
Simplified.
pizz.
staccato
p
più rit.
poco rall.
più rit.
pp
poco rall.
a tempo
arco.
p dol.
p

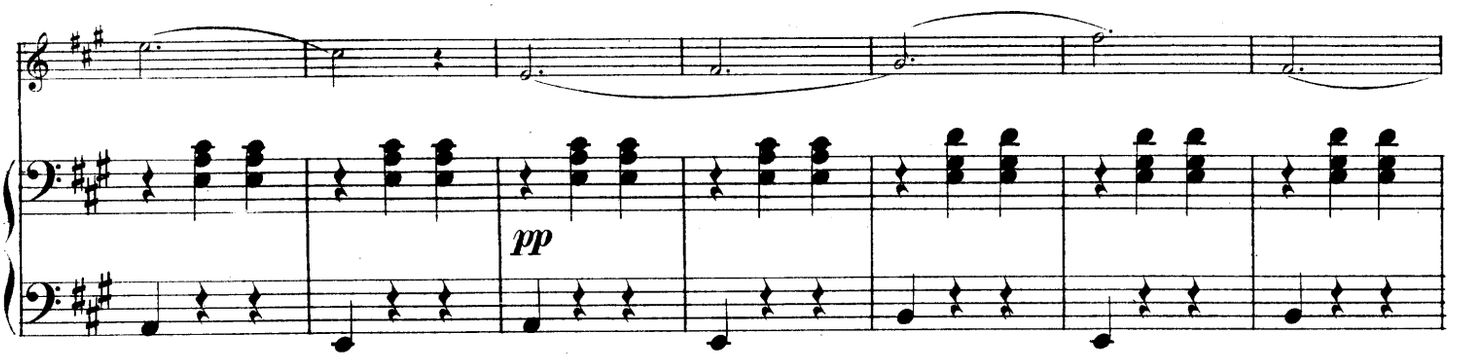

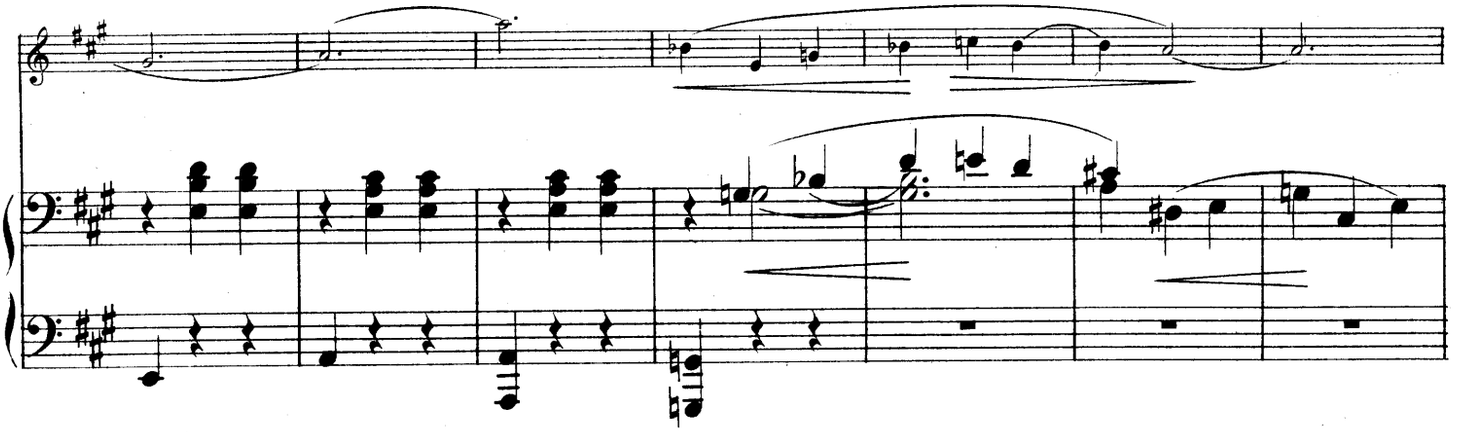

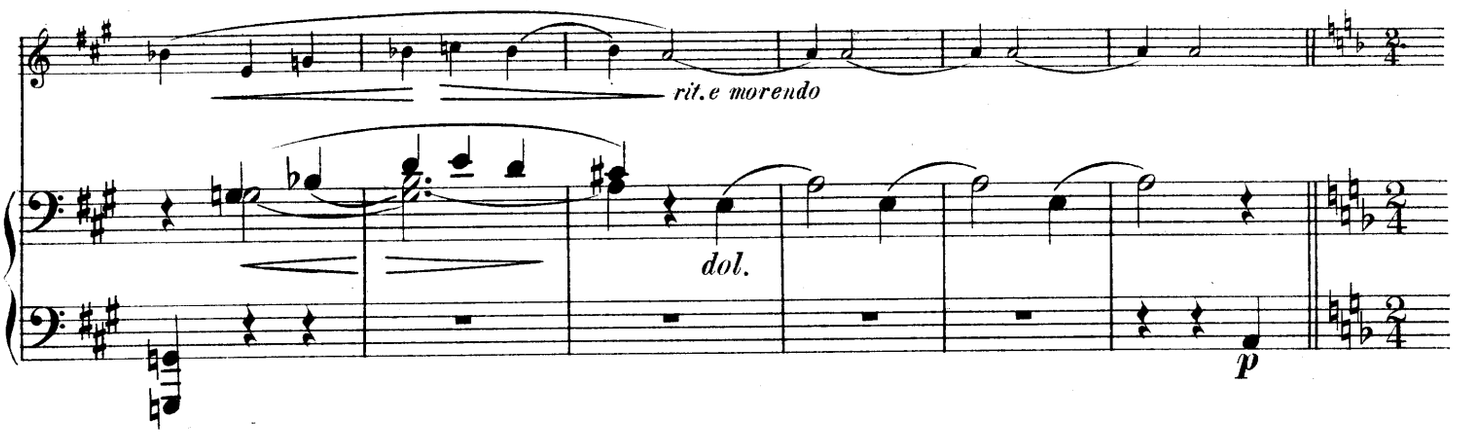

Andante amoroso. *(The vision.)*
Simplified.

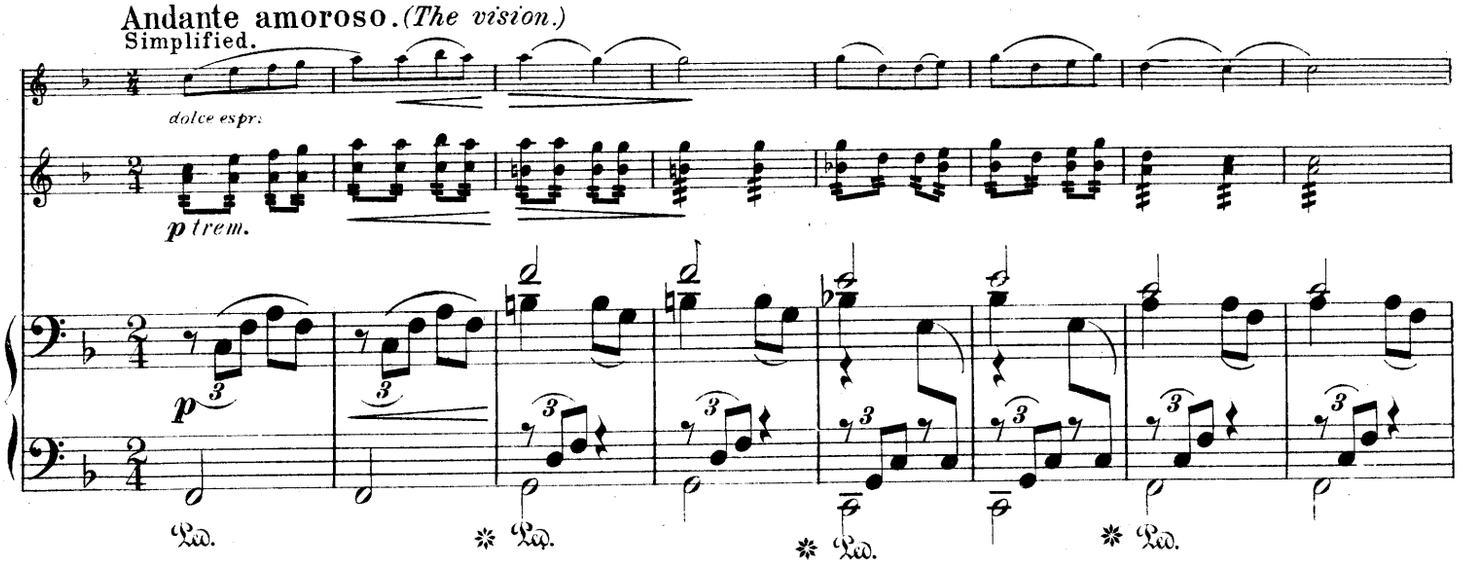

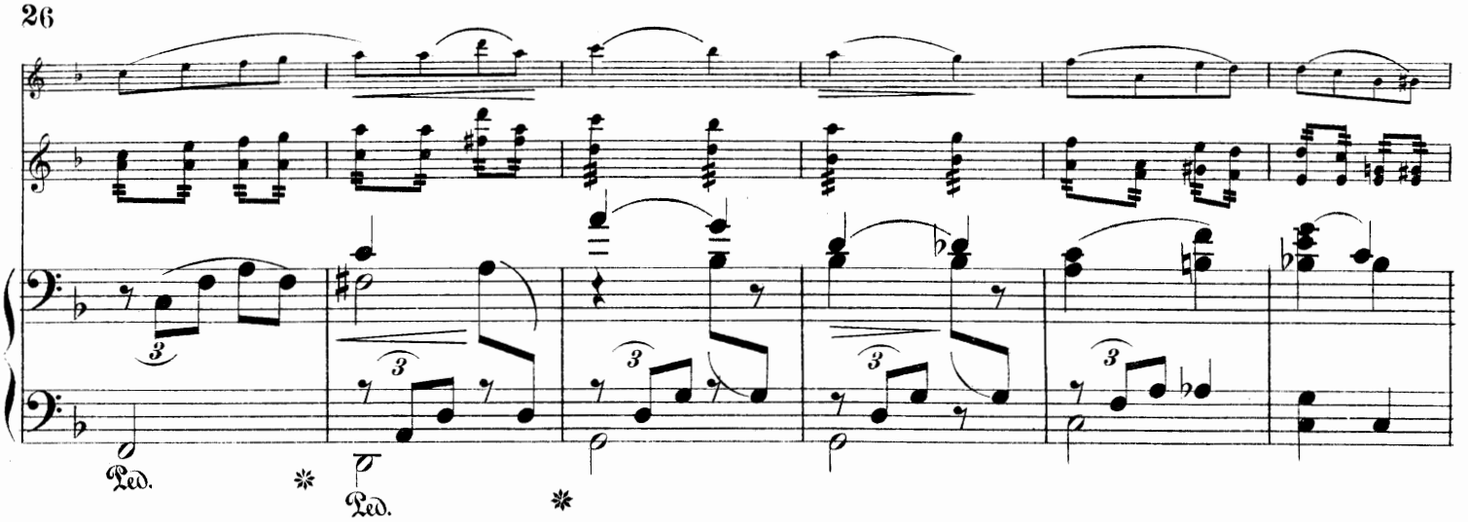
Ped.
Ped.

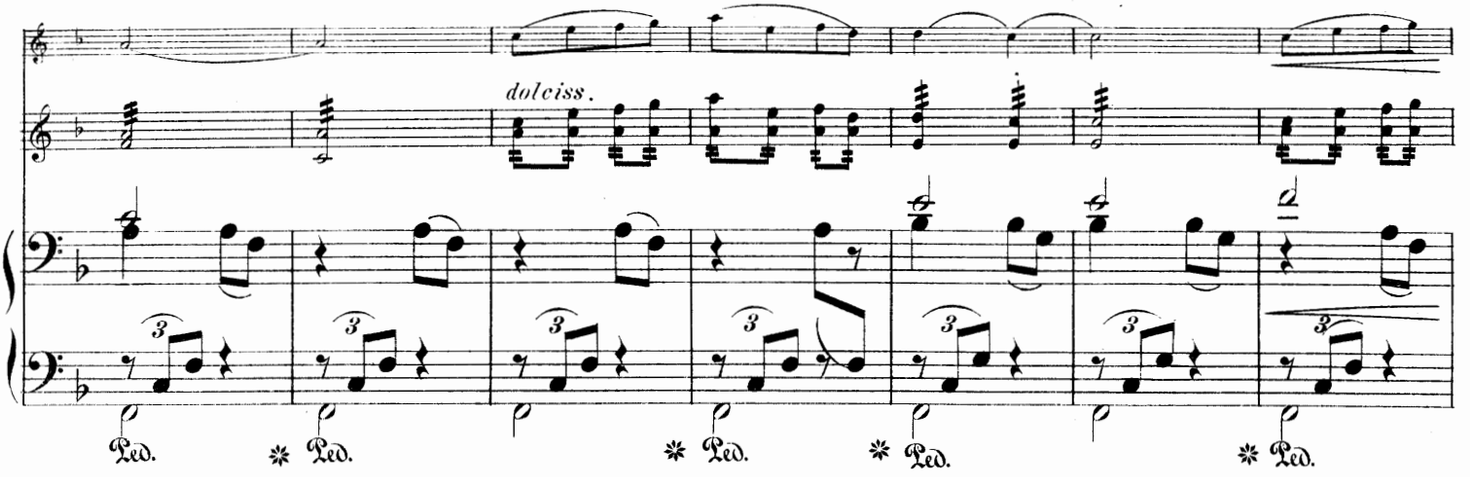
dolciss.
Ped.
Ped.
Ped.
Ped.
Ped.

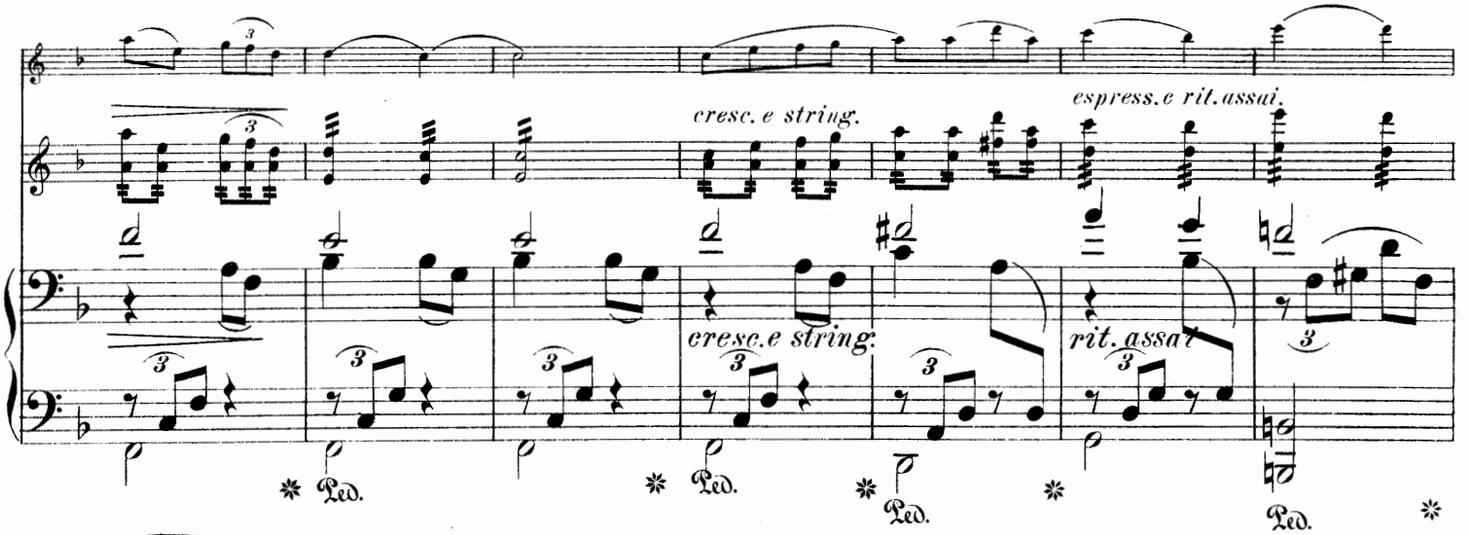
cresc. e string.
espress. e rit. assai.
cresc. e string.
rit. assai
Ped.
Ped.
Ped.
Ped.
Ped.

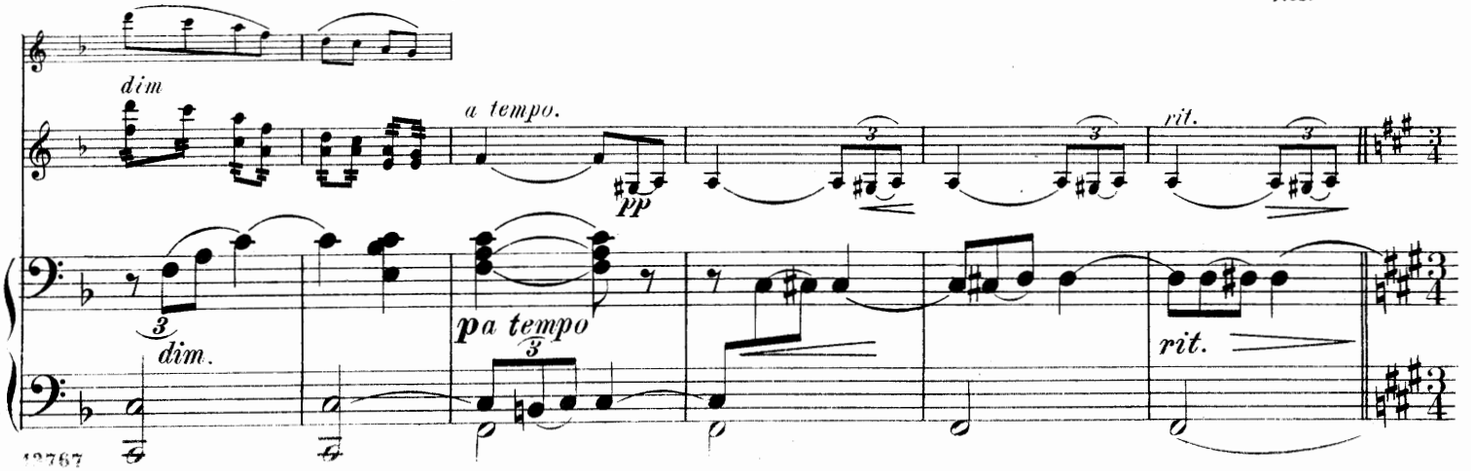
dim
a tempo.
pp
rit.
dim.
pa tempo
rit.

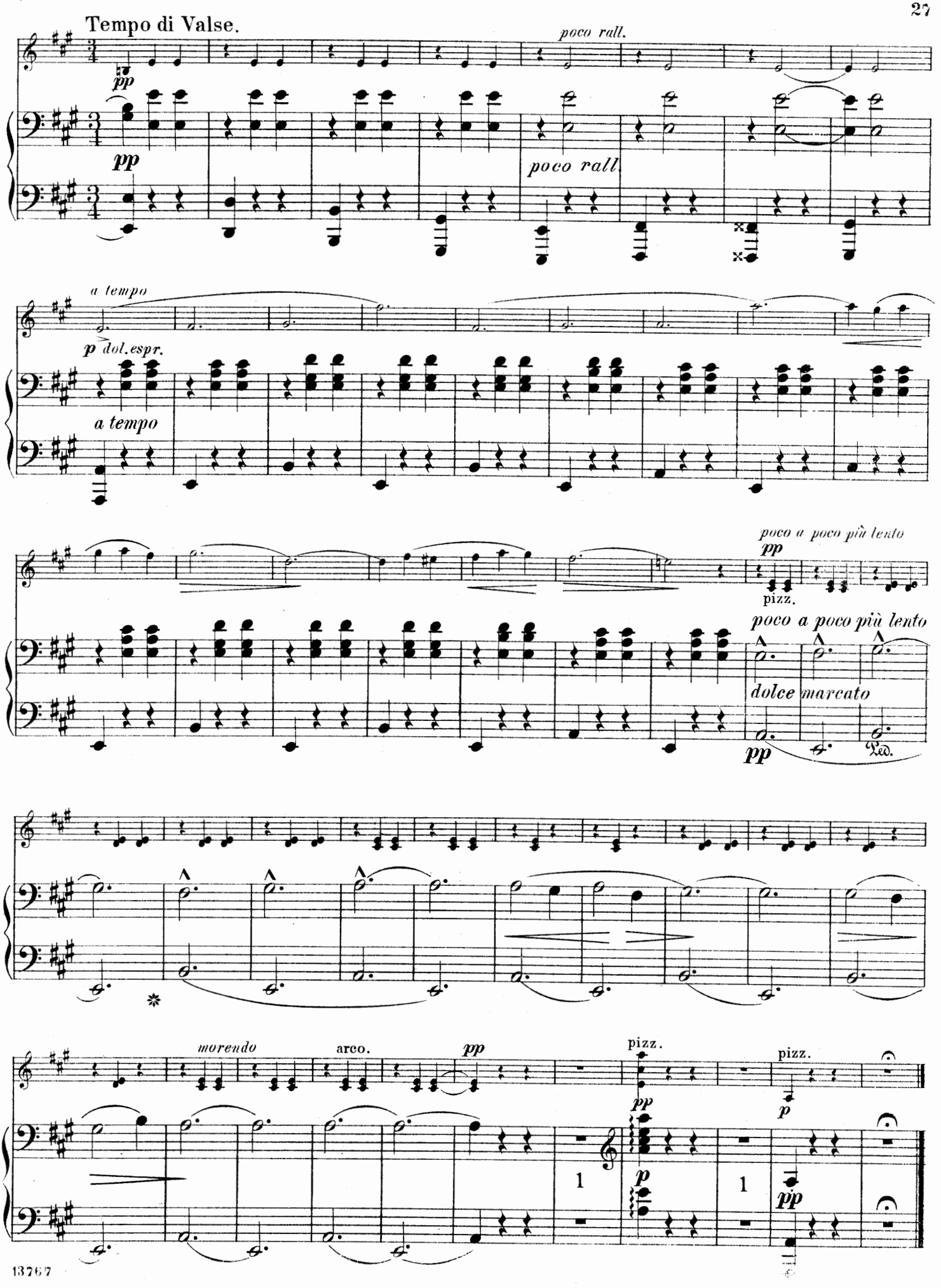
Tempo di Valse.
poco rall.
pp
poco rall.
a tempo
p dol.espr.
a tempo
poco a poco più lento
pp
pizz.
poco a poco più lento
dolce
marcato
pp
Ped.
morendo
arco.
pp
pizz.
pp
p
1
p
1
pizz.
p
pp

J'y Pense.

Pensive beauty.

Gavotte.

RICH. EILENBERG. Op. 50.

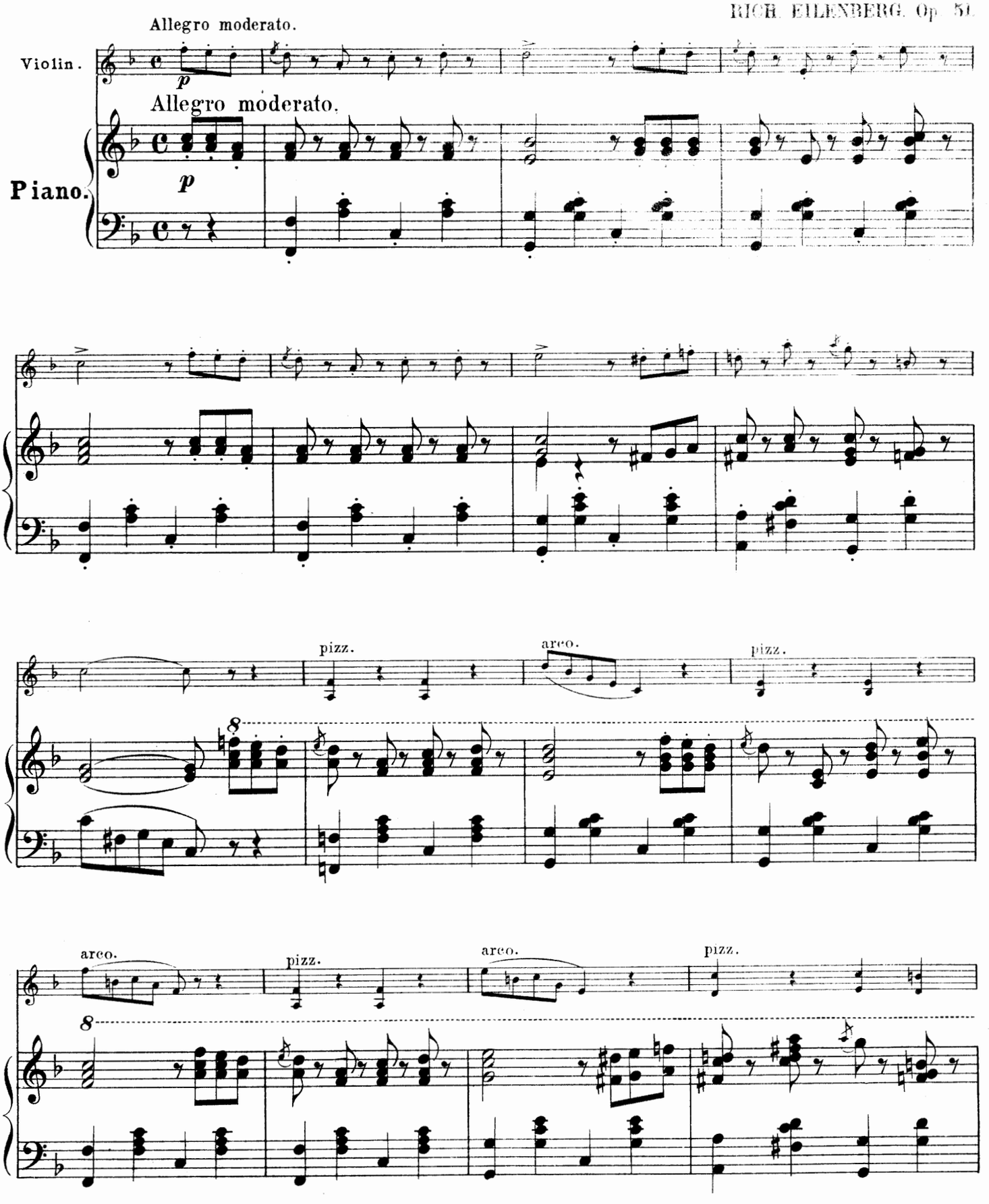

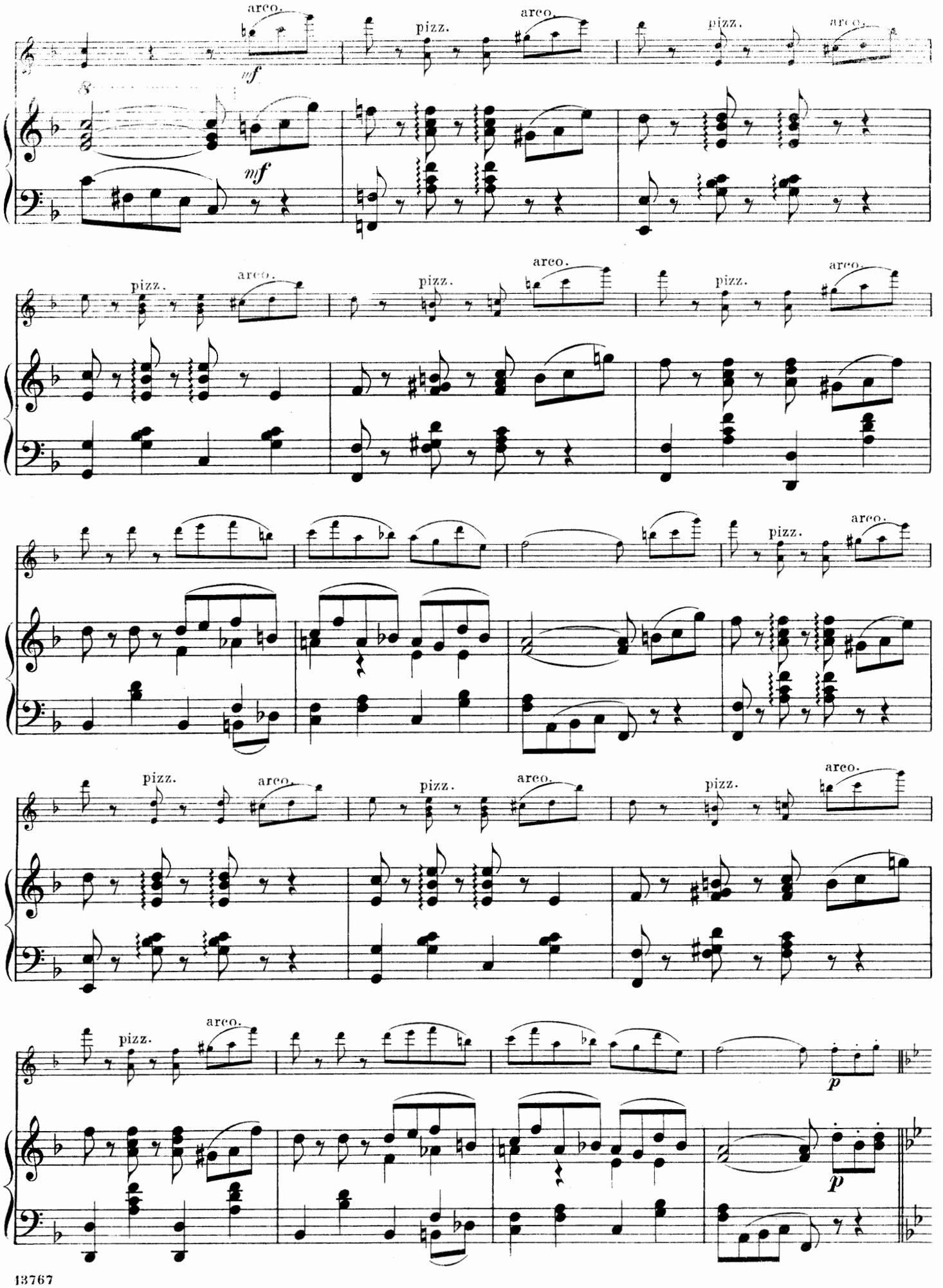
arco.
pizz.
arco.
pizz.
arco.
mf
mf
pizz.
arco.
pizz.
arco.
pizz.
arco.
pizz.
arco.
pizz.
arco.
pizz.
arco.
pizz.
arco.
p
p

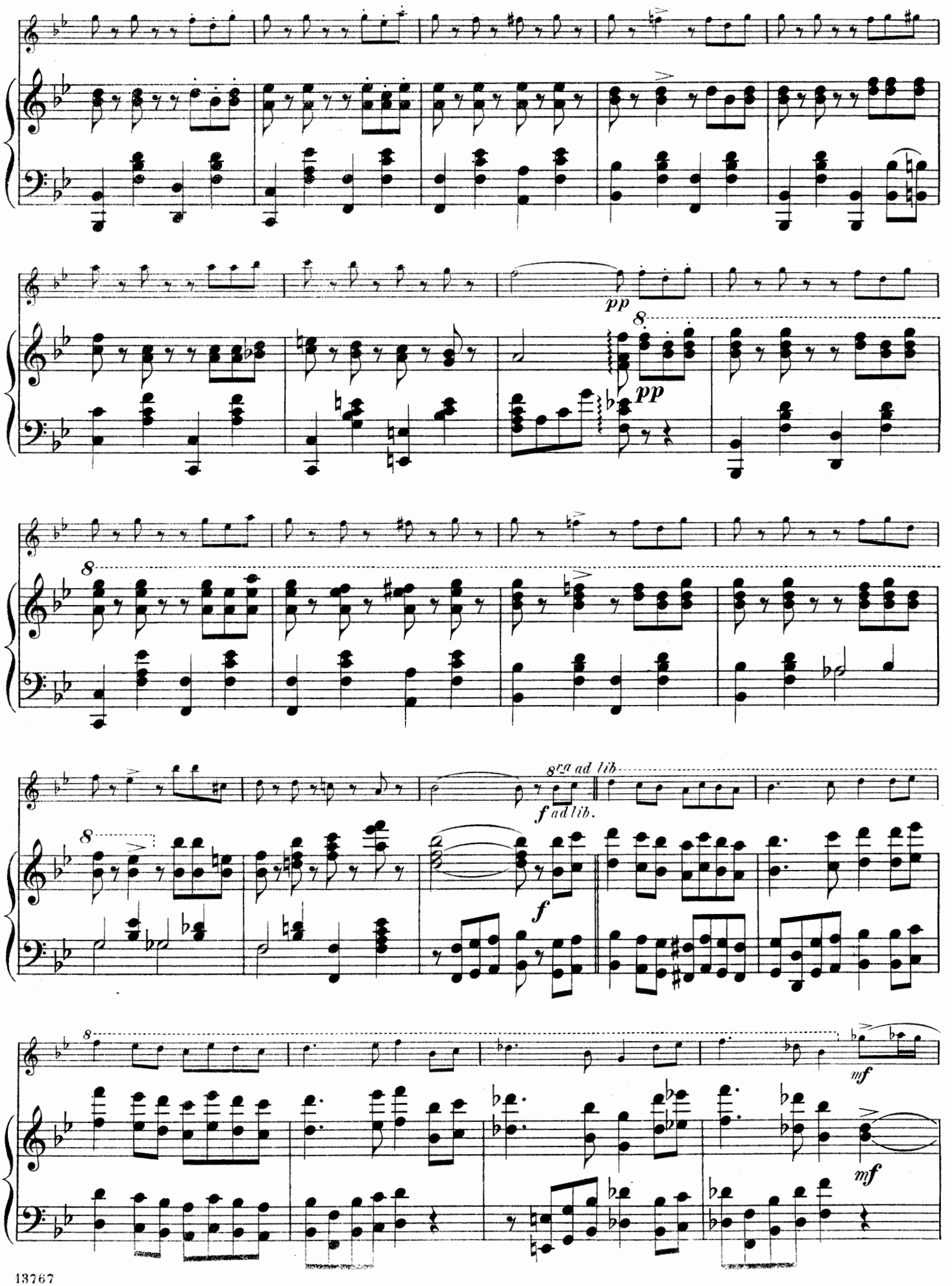
pp
pp
8va ad lib.
f ad lib.
f
mf
mf

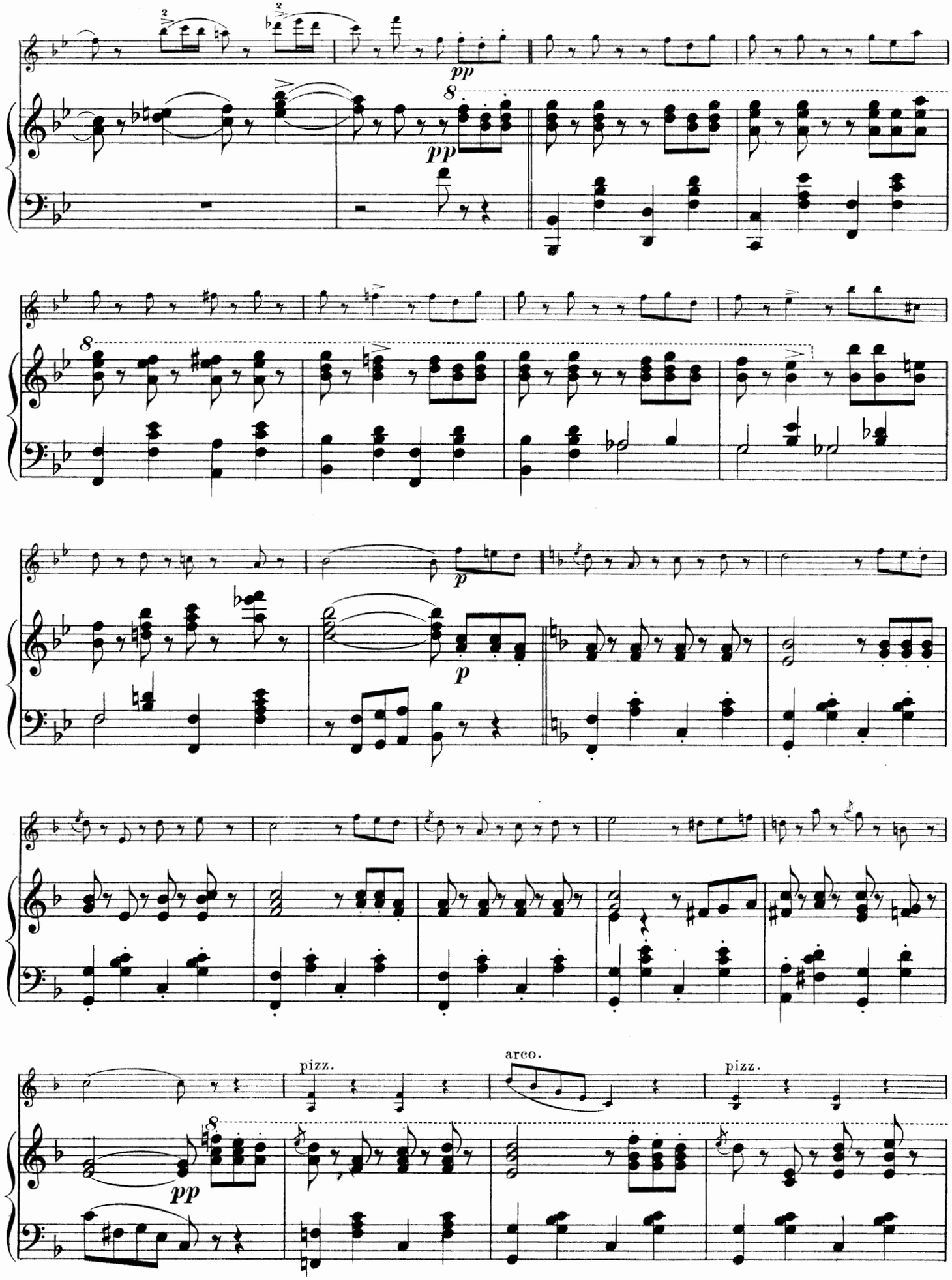

105951

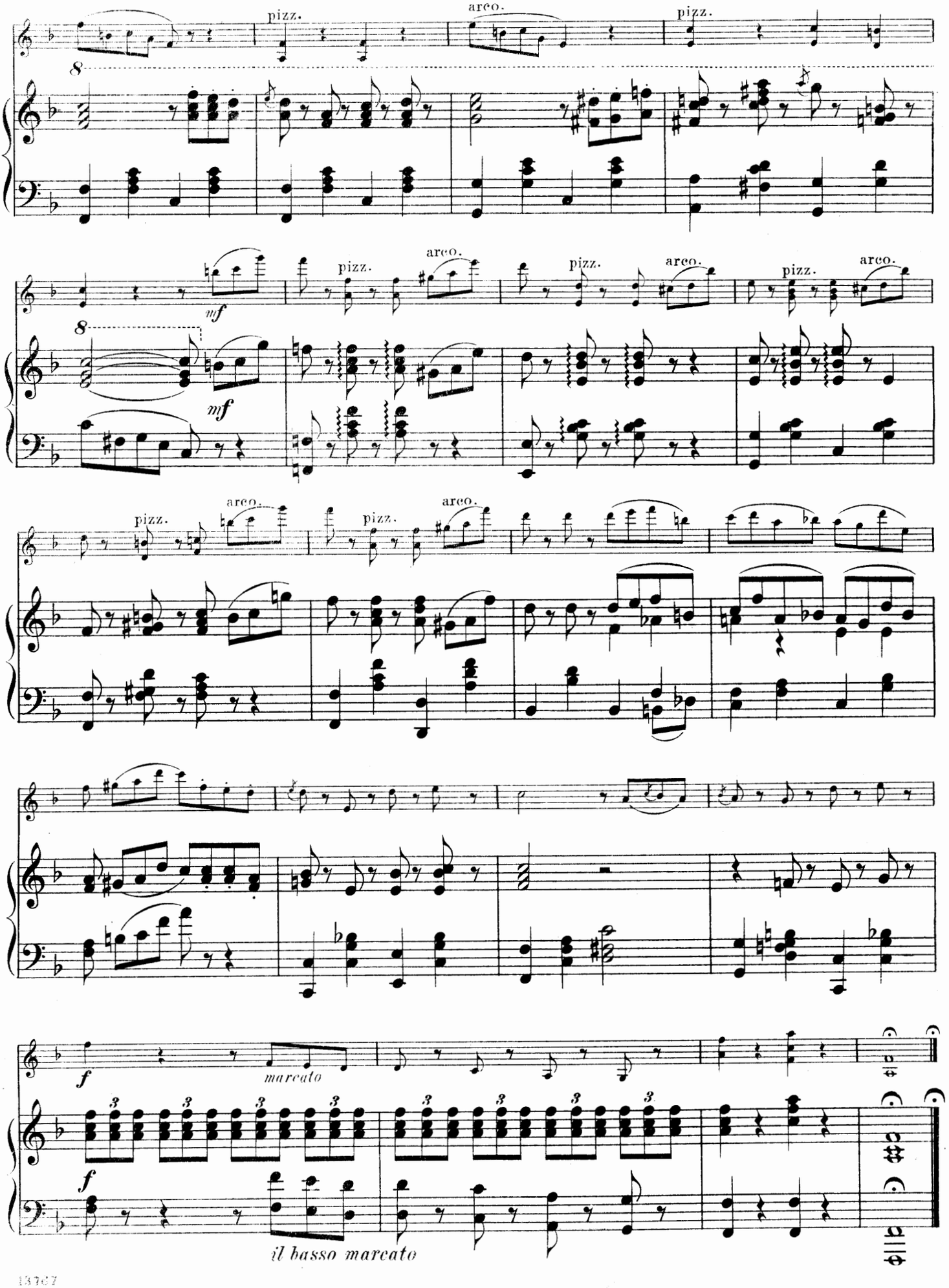
pizz.
arco.
pizz.
8
mf
pizz.
arco.
pizz.
arco.
pizz.
arco.
8
mf
pizz.
arco.
pizz.
arco.
f
marcato
f
il basso marcato

Heimweh.

by

A. Jungmann.

Op. 117.

Transcription by.
FRANZ DOPPLER

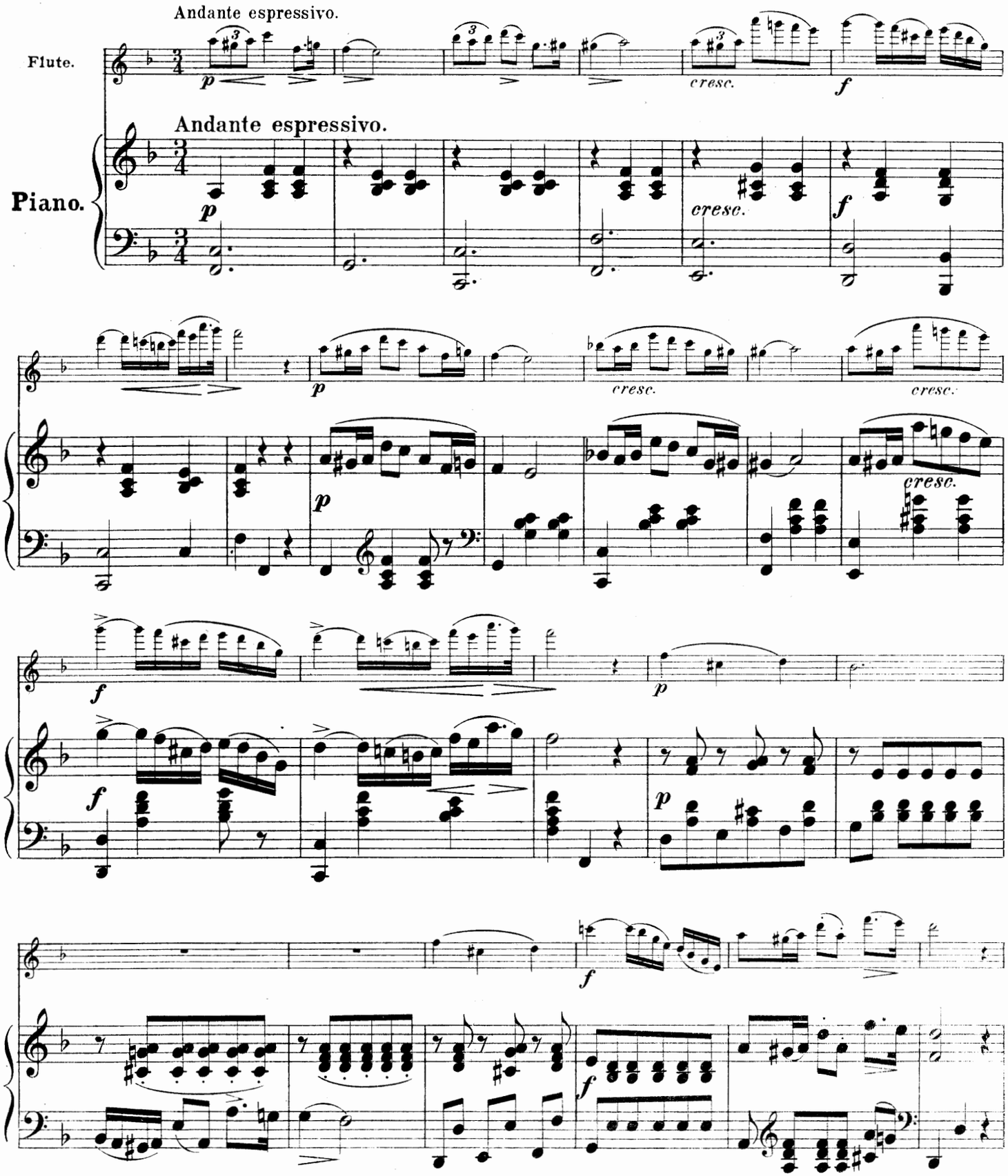

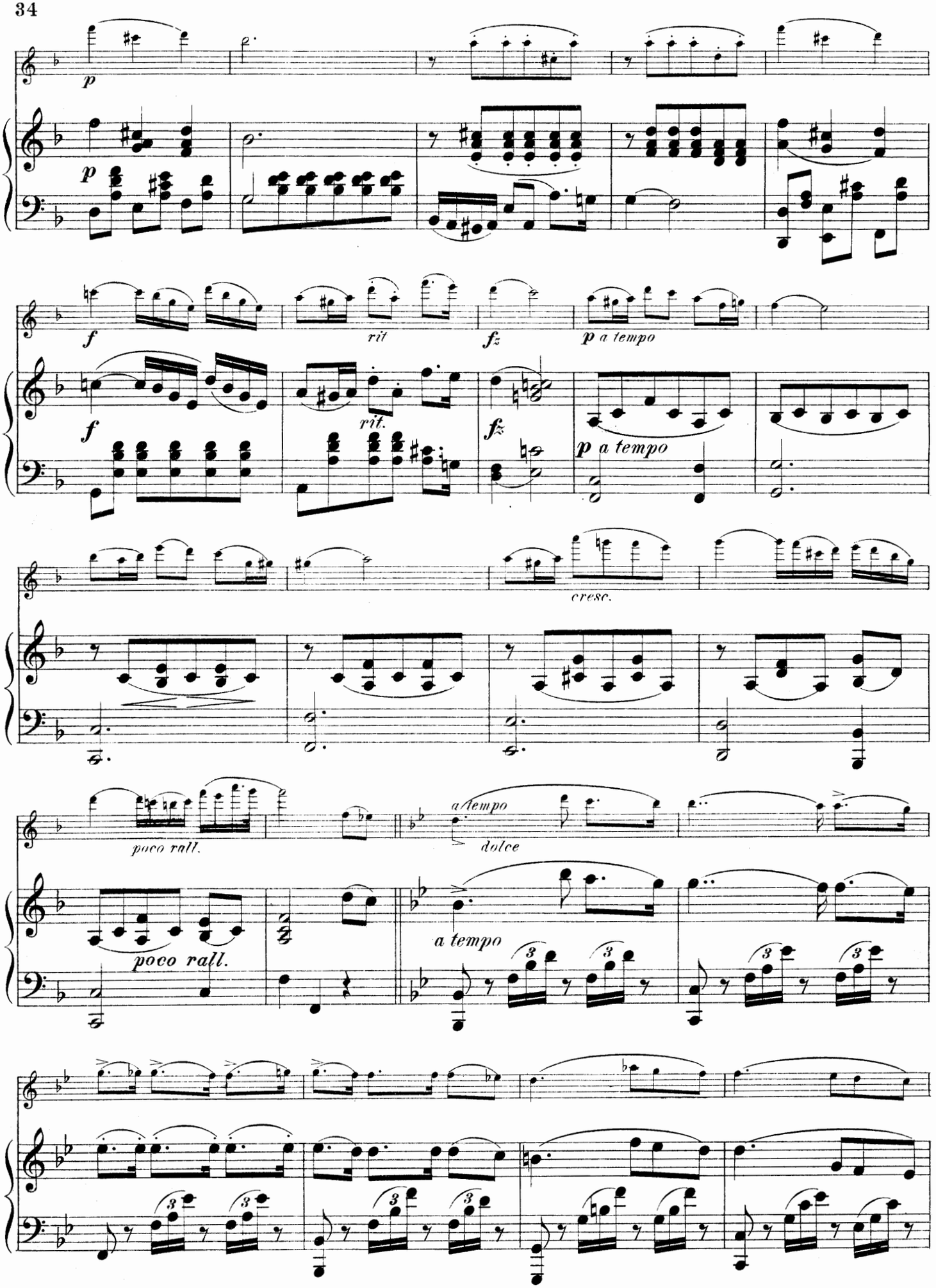
p
p
f
rit
fz
p a tempo
f
rit.
fz
p a tempo
cresc.
poco rall.
a tempo
dolce
poco rall.
a tempo

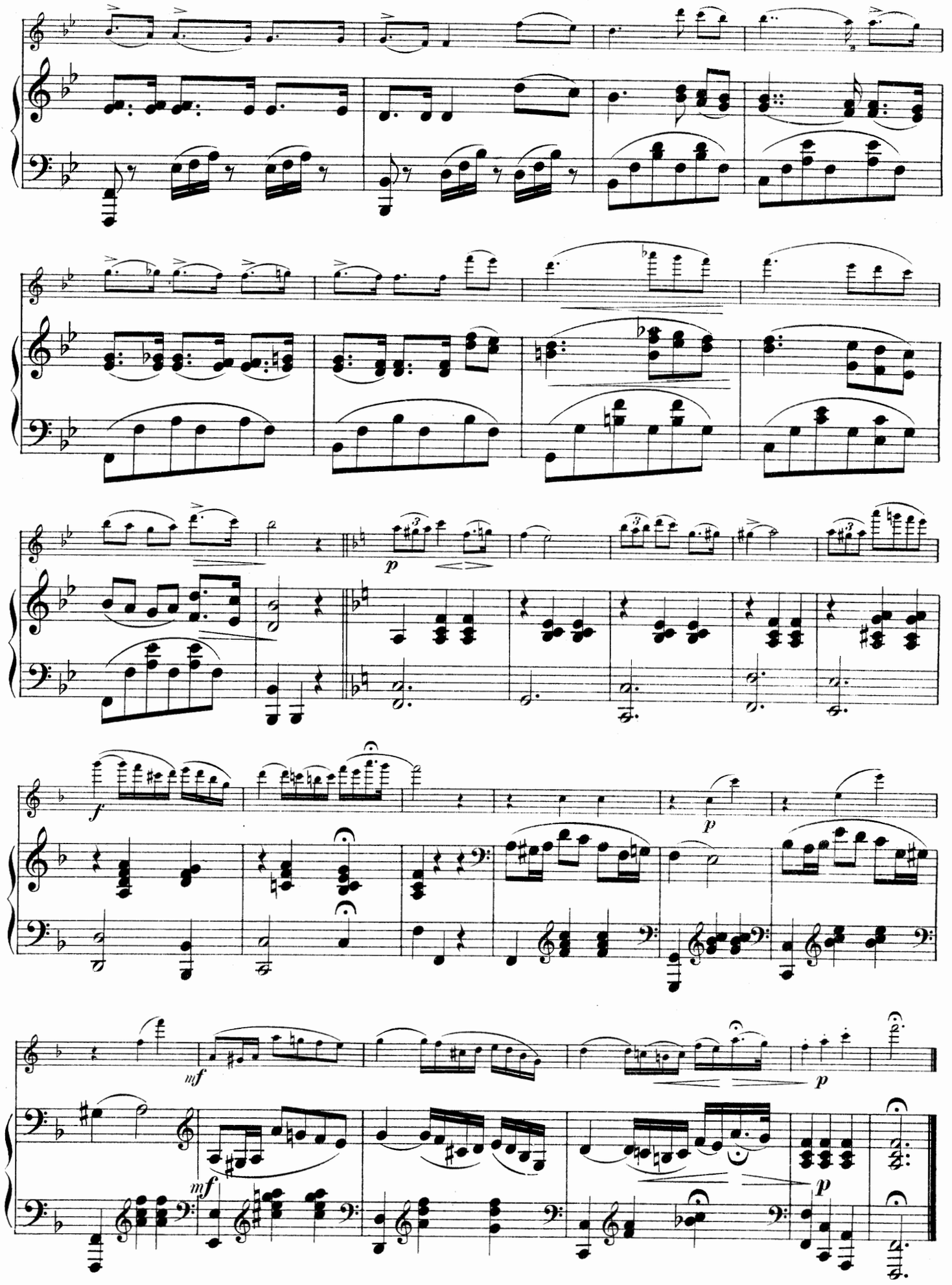
p
f
p
mf
p
mf
p

Berceuse

from

"Jocelyn."

Transcription for **Piano** and **Flute**
(or **Clarinet, or Oboe, or Cornet, or Valve Horn.**)

BENJAMIN GODARD.

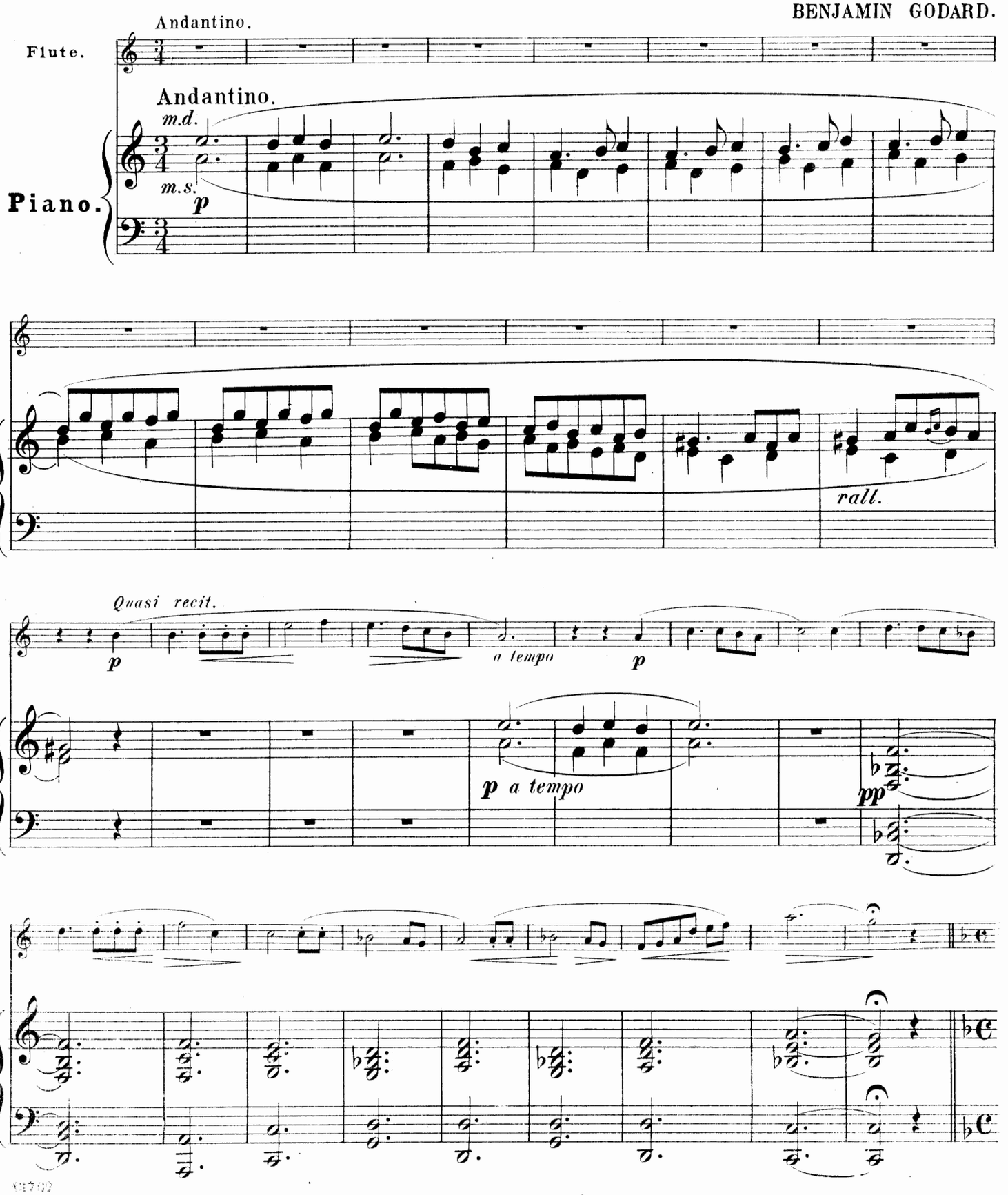

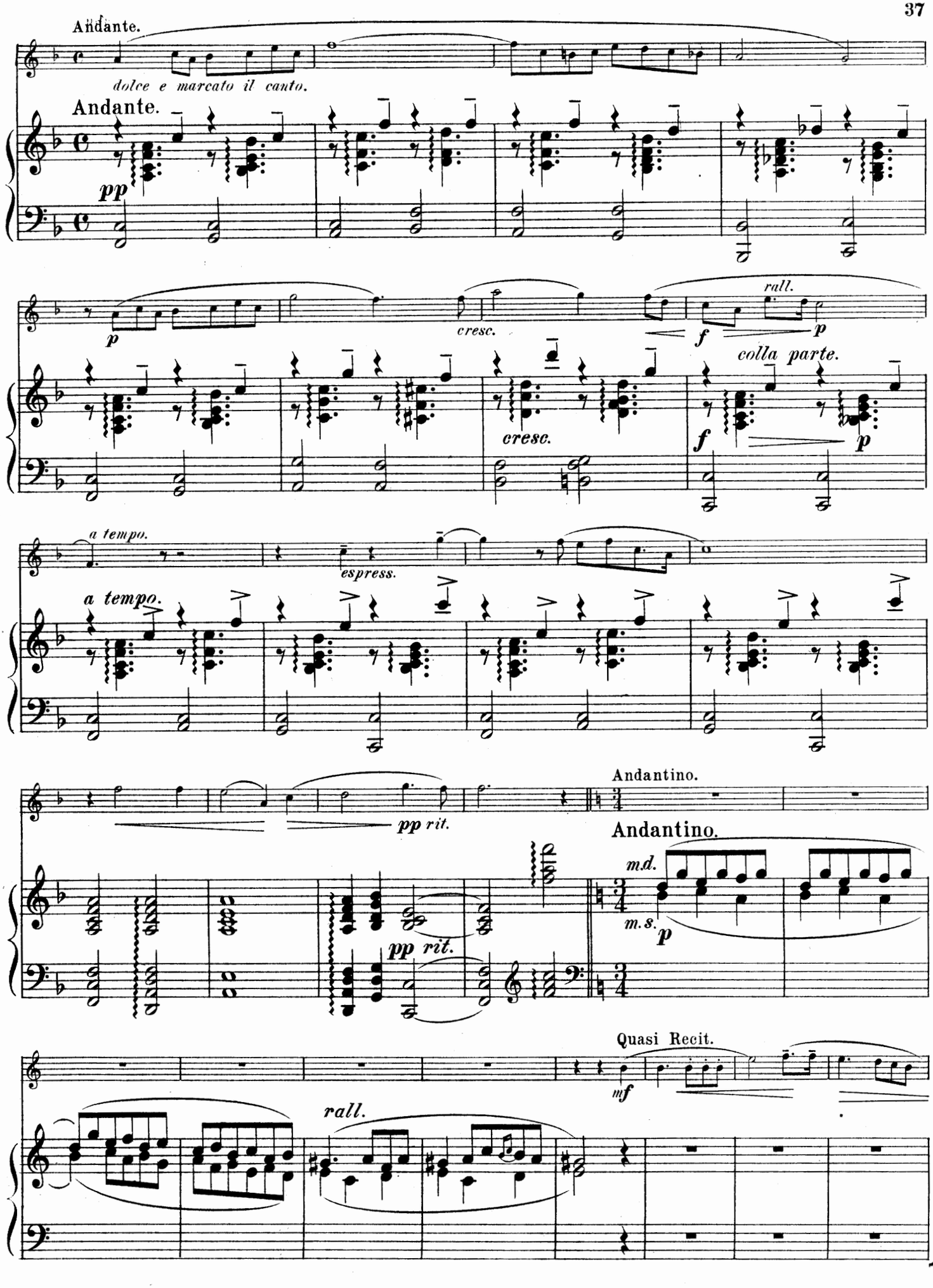
Andante.
dolce e marcato il canto.
Andante.
pp
p
cresc.
f
rall.
p
cresc.
colla parte.
f
p
a tempo.
espress.
a tempo.
pp rit.
Andantino.
Andantino.
m.d.
m.s.
p
pp rit.
Quasi Recit.
mf
rall.

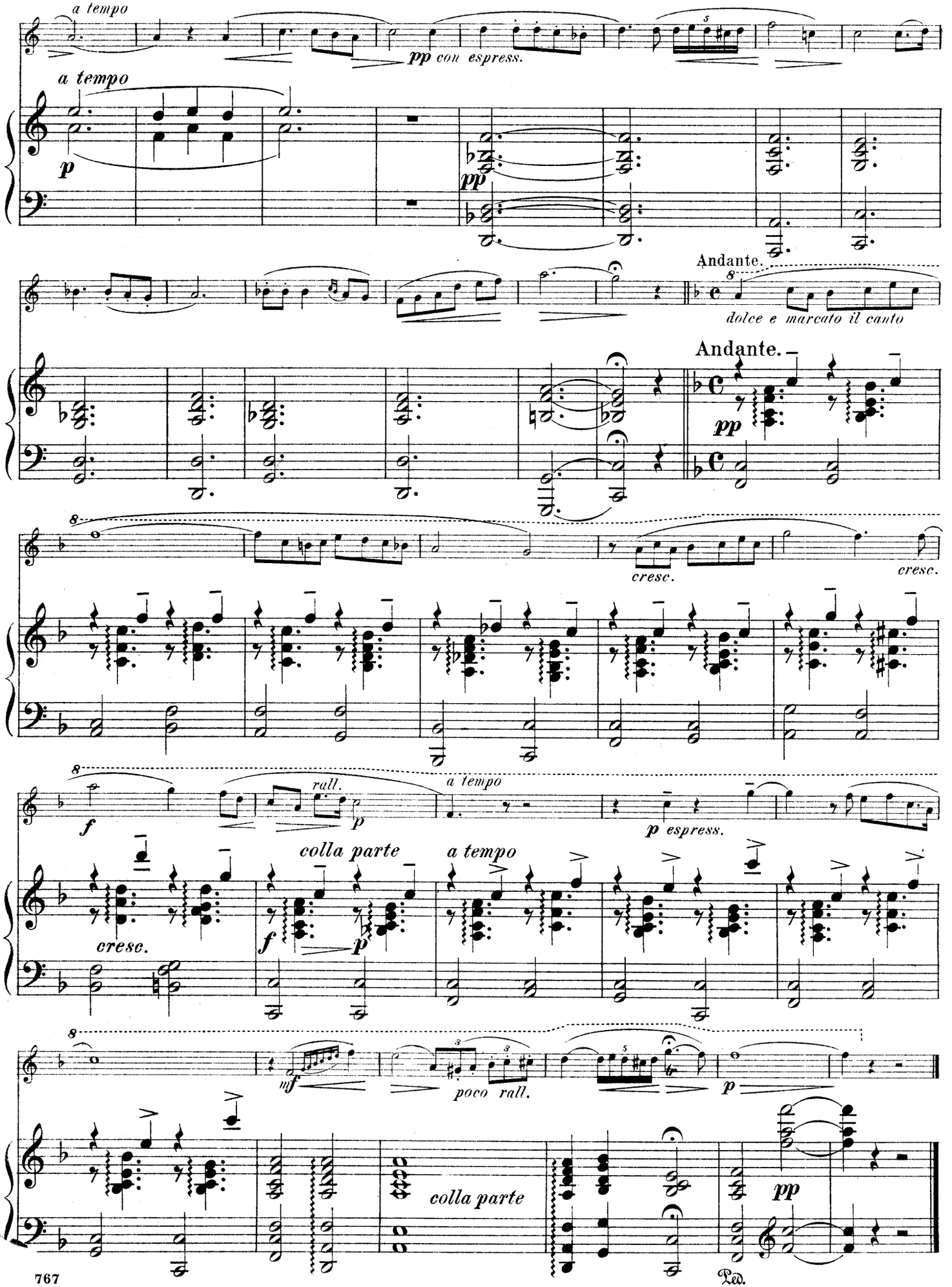
a tempo
pp con espress.
a tempo
p
pp
Andante.
dolce e marcato il canto
Andante.
pp
cresc.
cresc.
f
rall.
p
a tempo
p espress.
cresc.
colla parte
f
p
a tempo
mf
poco rall.
p
colla parte
pp
Ped.

Reproche.

(Reproach.)

A. TERSCHAK. Op.19, Nº1.

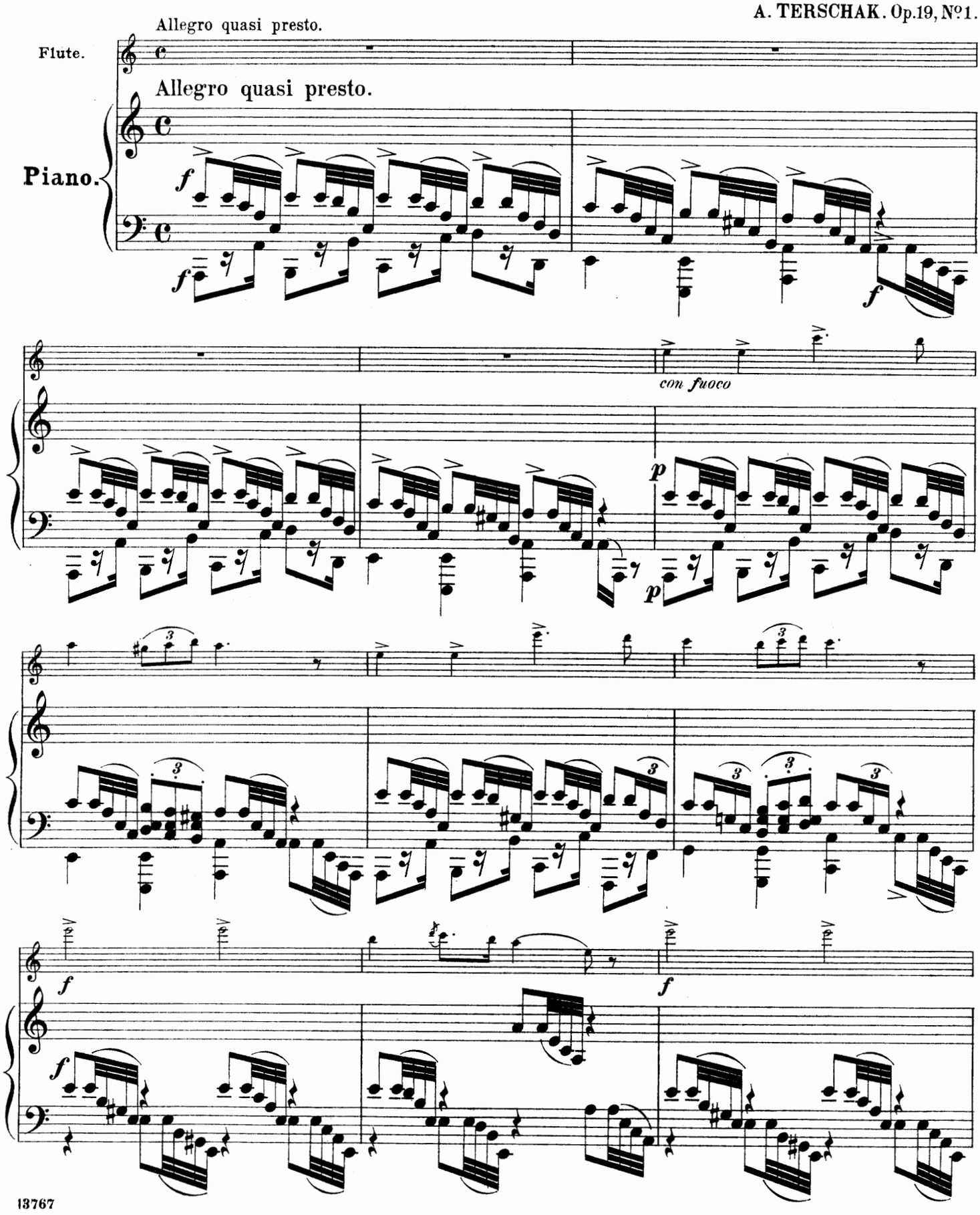

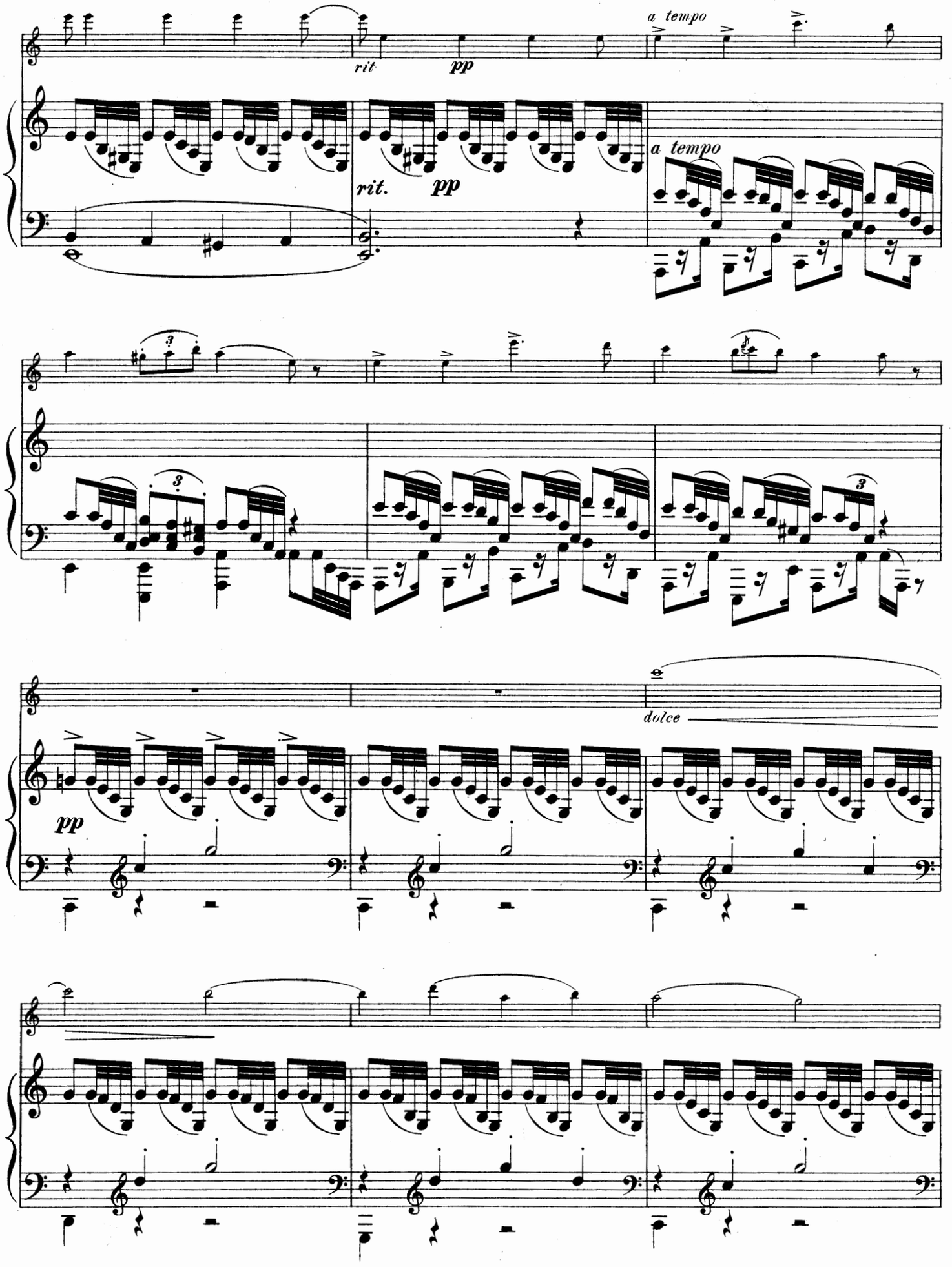
a tempo
rit
pp
rit.
pp
a tempo
dolce
pp

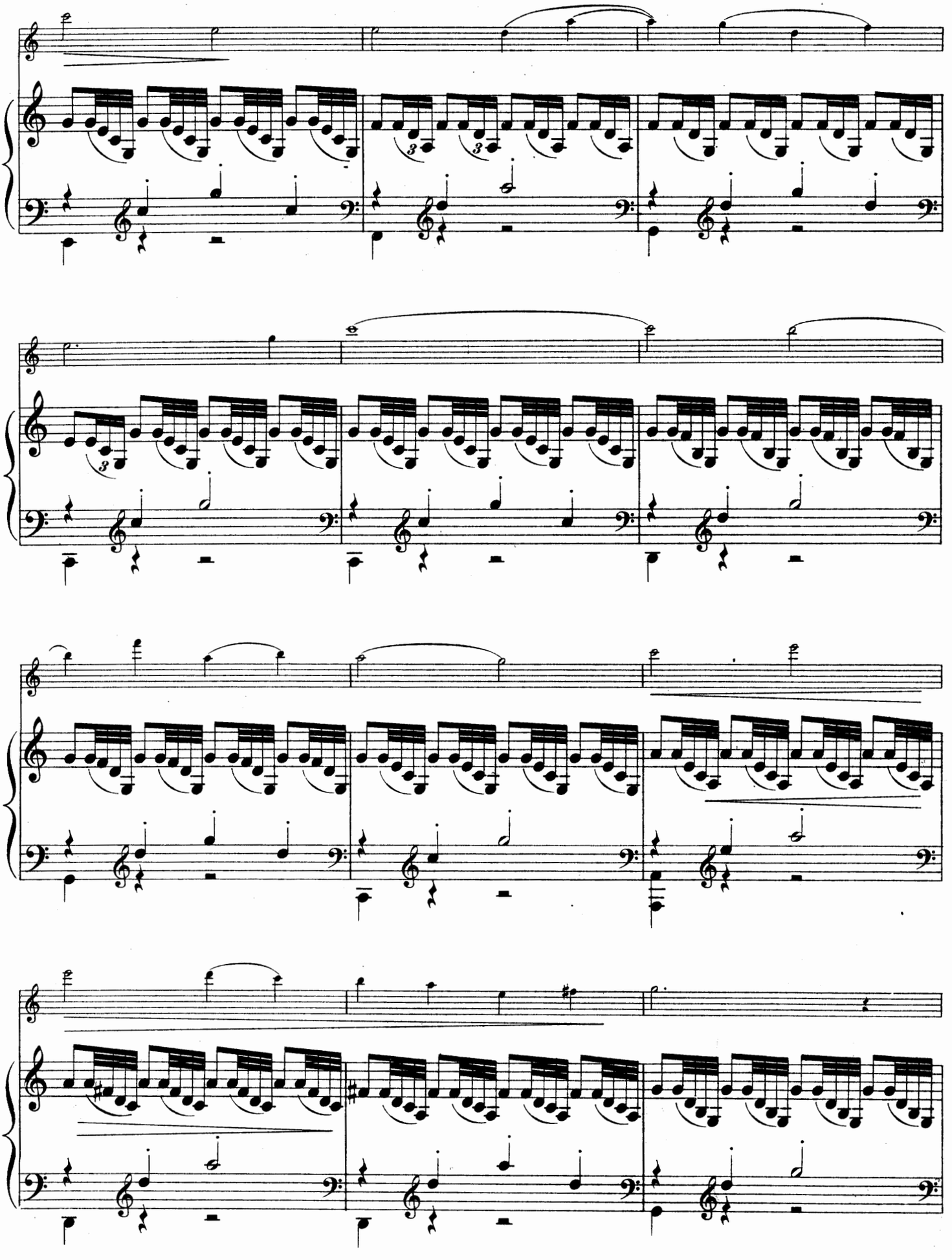

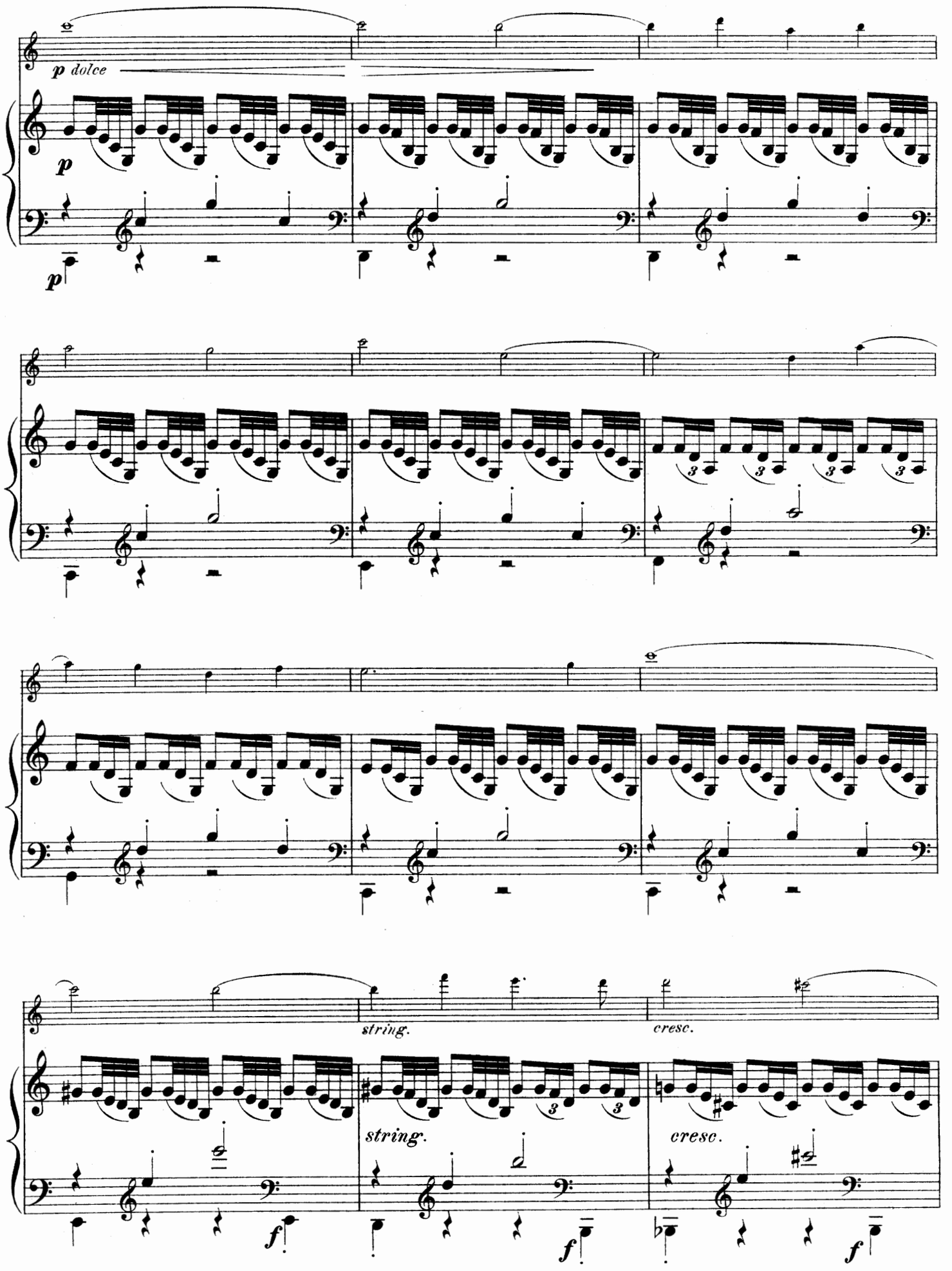
p dolce
p
p
string.
cresc.
string.
cresc.
f
f
f

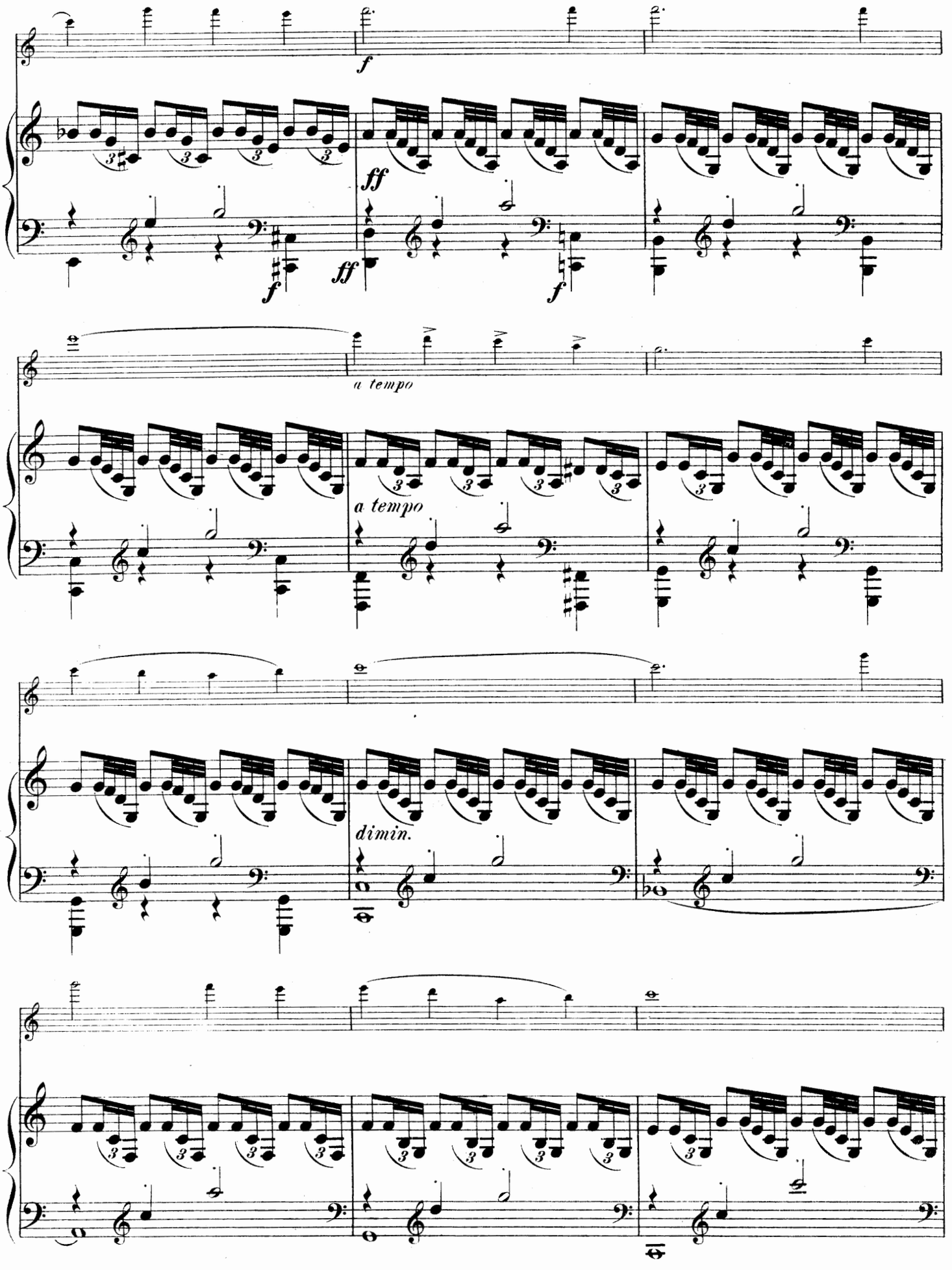
f
ff
f
ff
f
a tempo
a tempo
dimin.

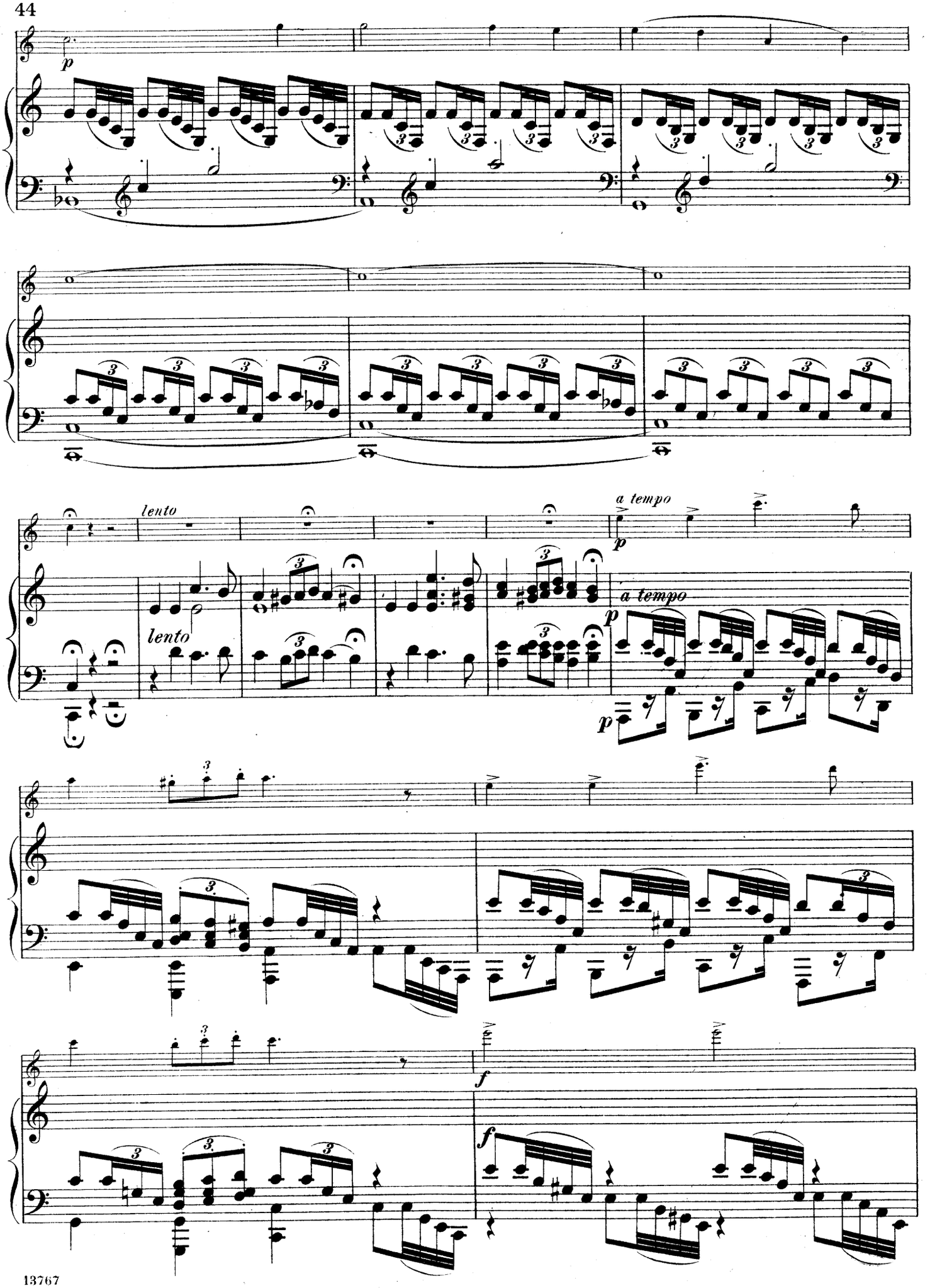
p
lento
lento
a tempo
p
a tempo
p
p
f
f

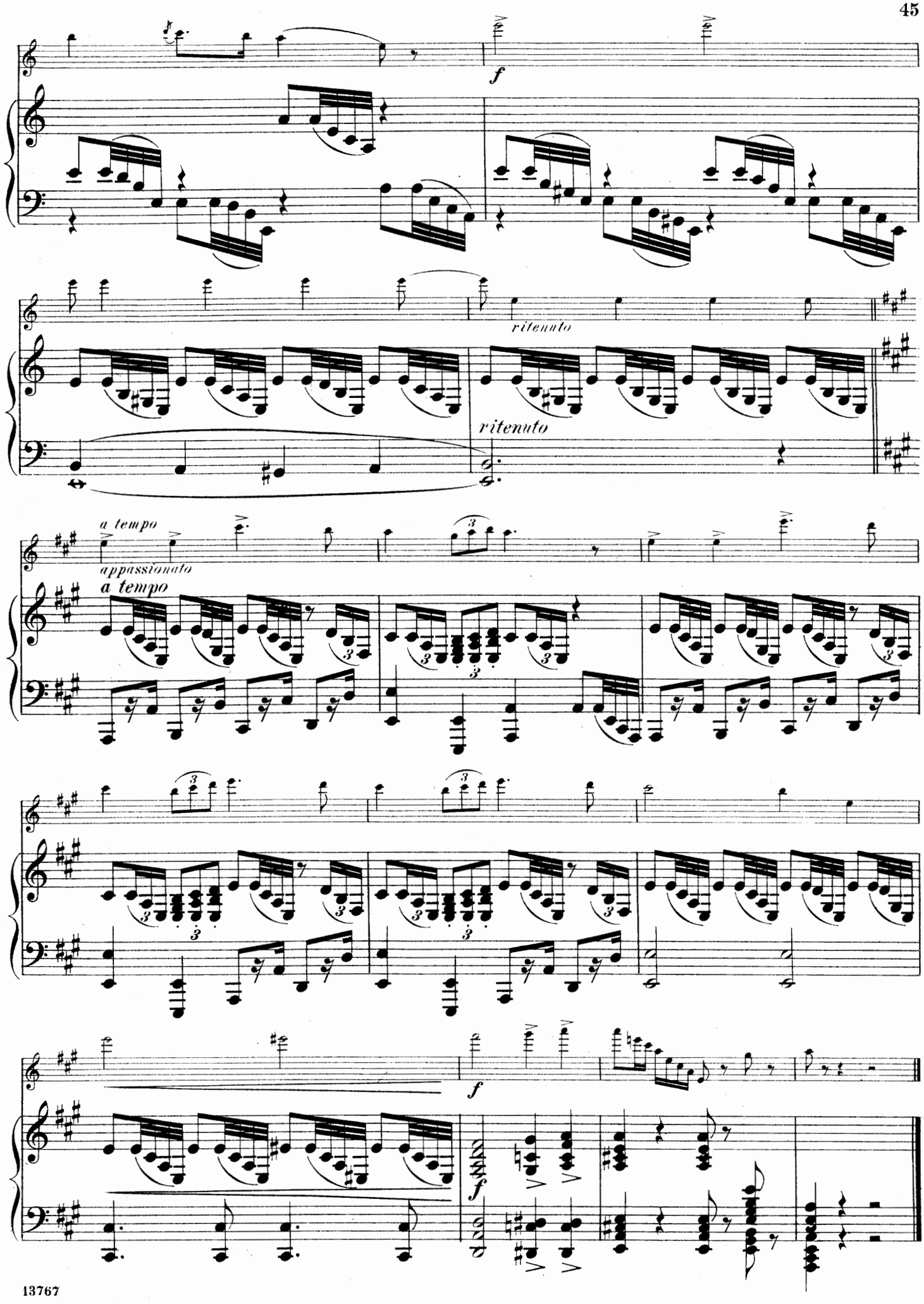
f
ritenuto
ritenuto
a tempo
appassionato
a tempo
f
f

Nocturne.

for **Flute** with

Piano Accompaniment.

F. DOPPLER. Op. 17.

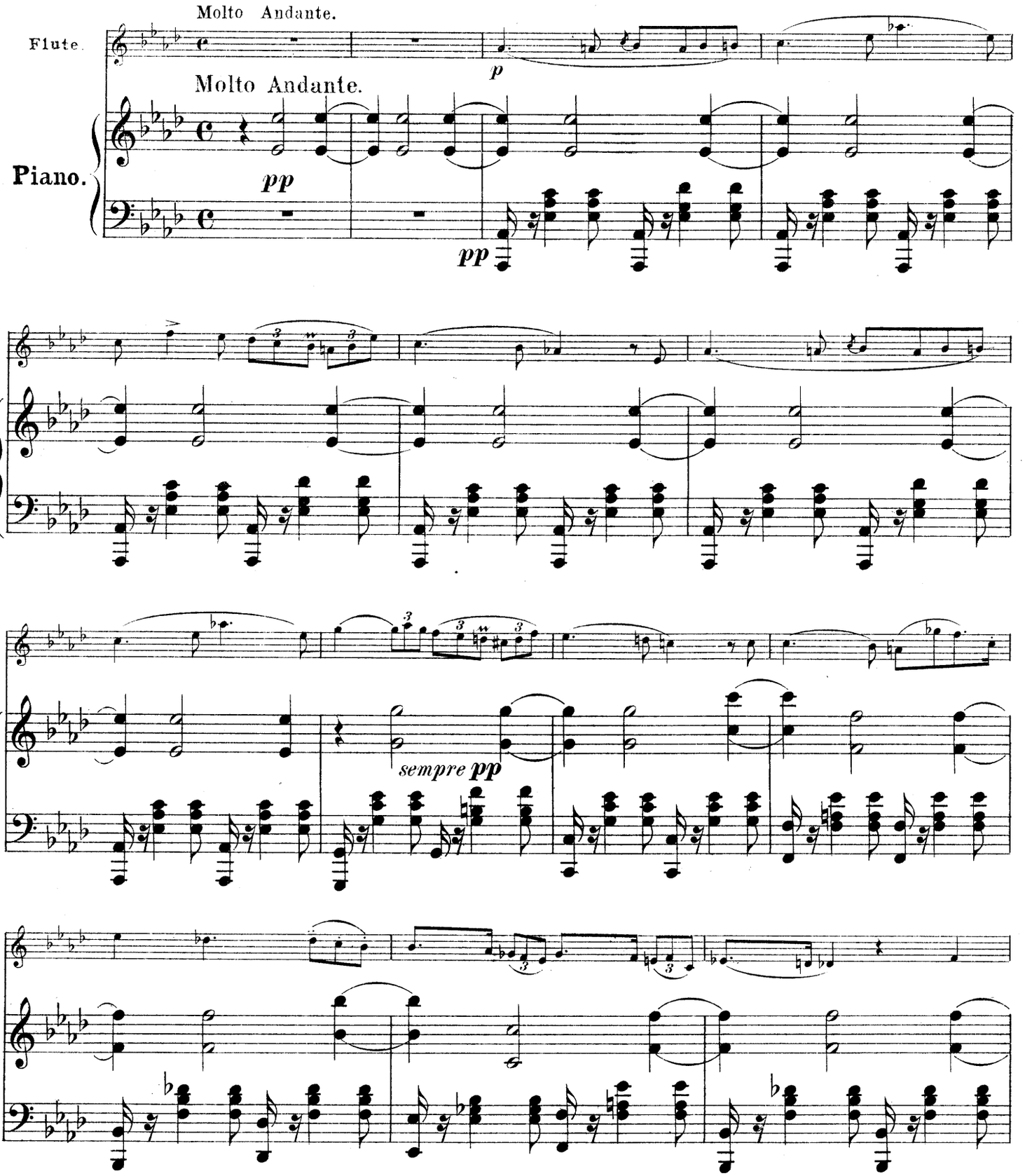

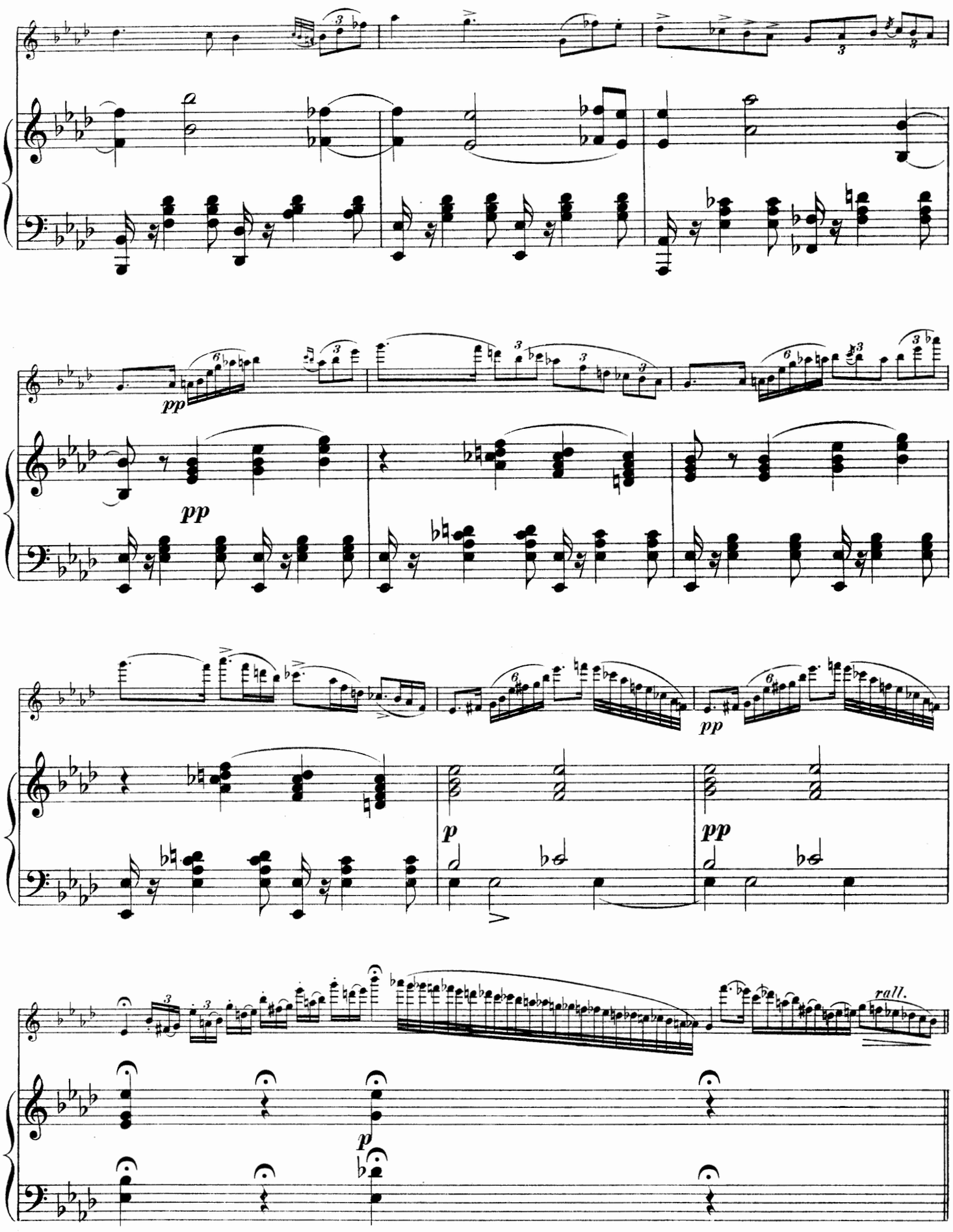
pp
pp
pp
p
pp
rall.
p

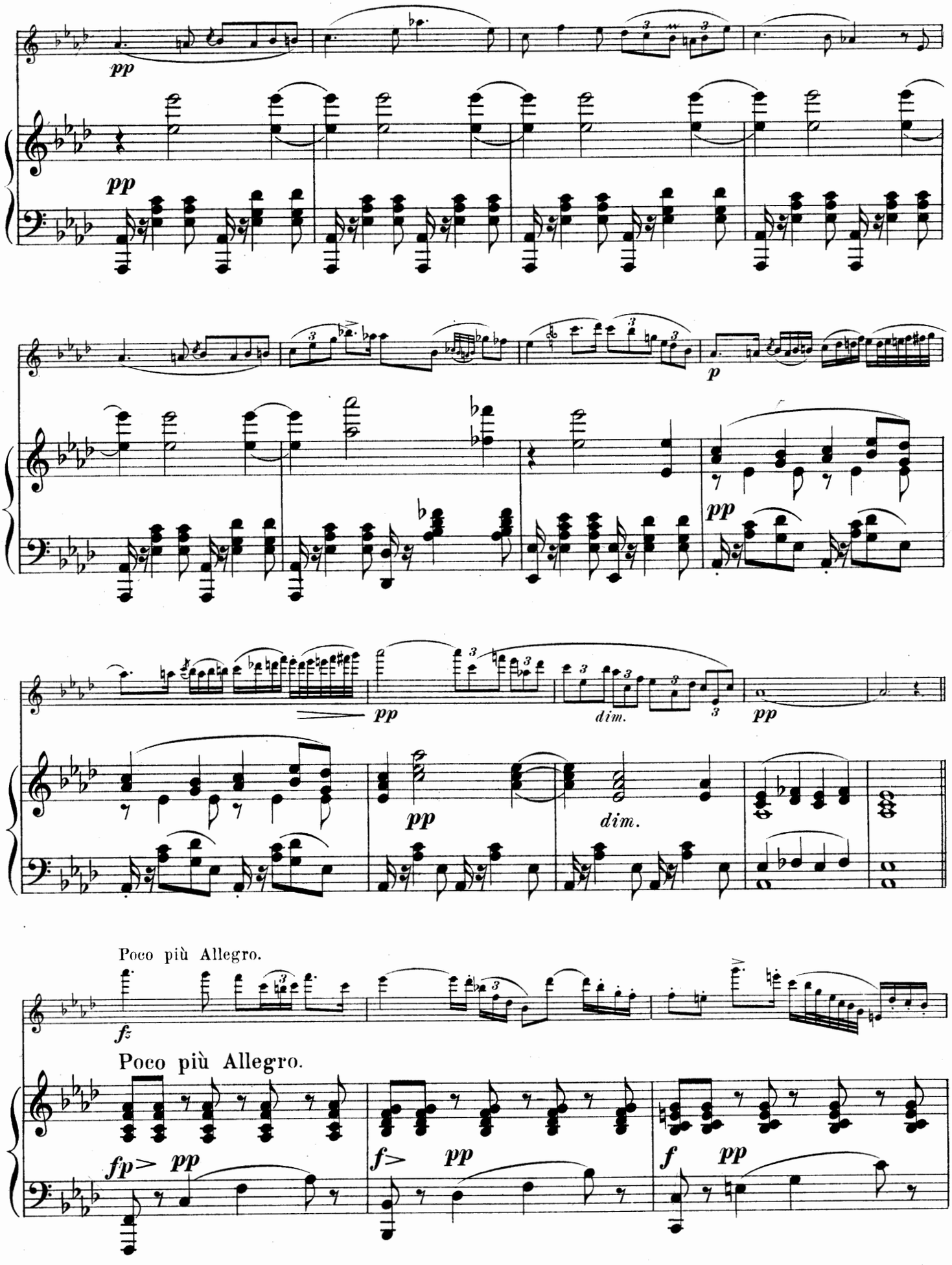
pp
pp
p
pp
pp
dim.
pp
dim.
Poco più Allegro.
fz
Poco più Allegro.
fp> pp
f> pp
f pp

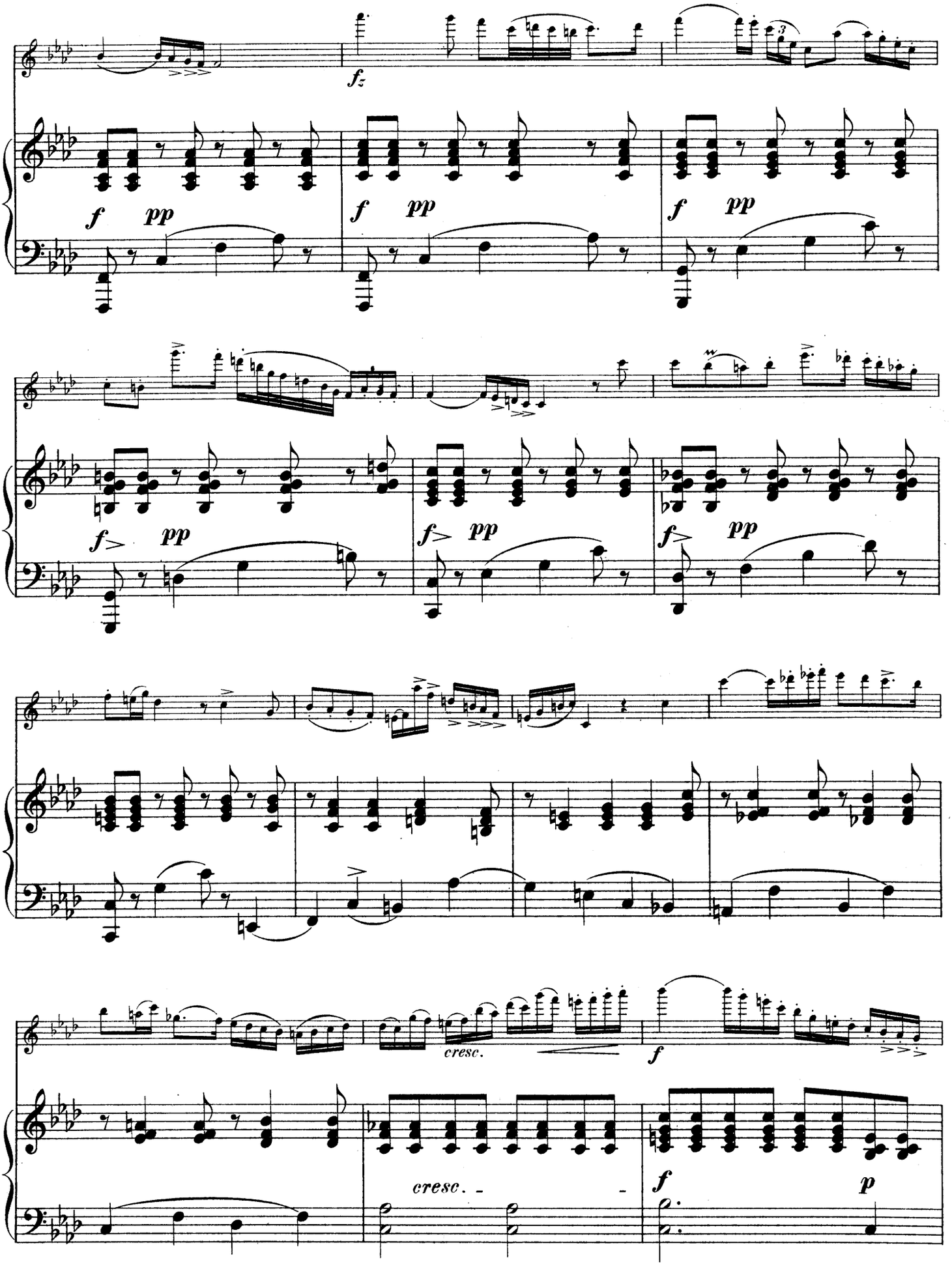
fz
f pp
f pp
f pp
f> pp
f> pp
f> pp
cresc.
f
cresc.
f
p

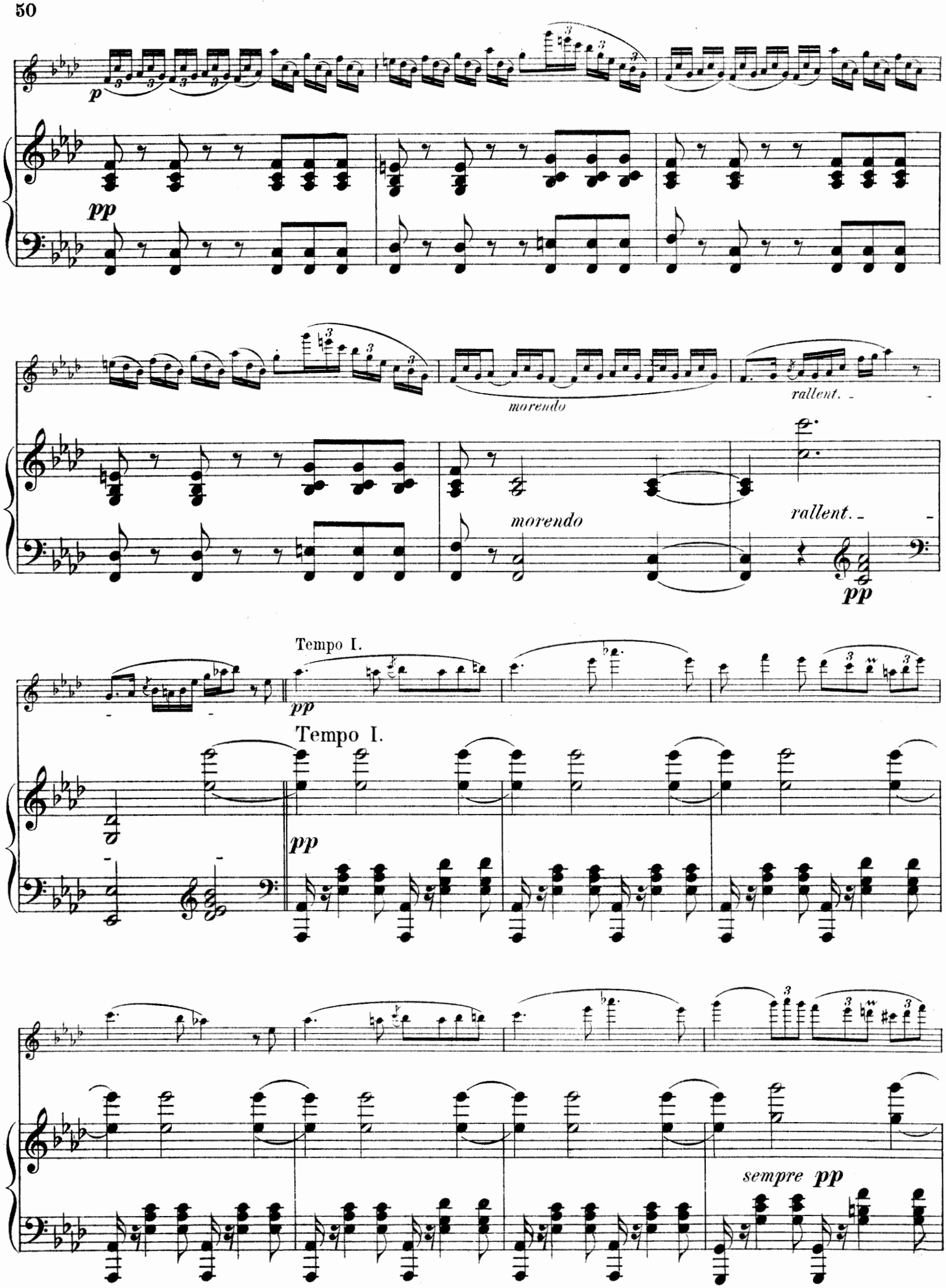
p
pp
morendo
rallent.
morendo
rallent.
pp
Tempo I.
pp
Tempo I.
pp
sempre pp

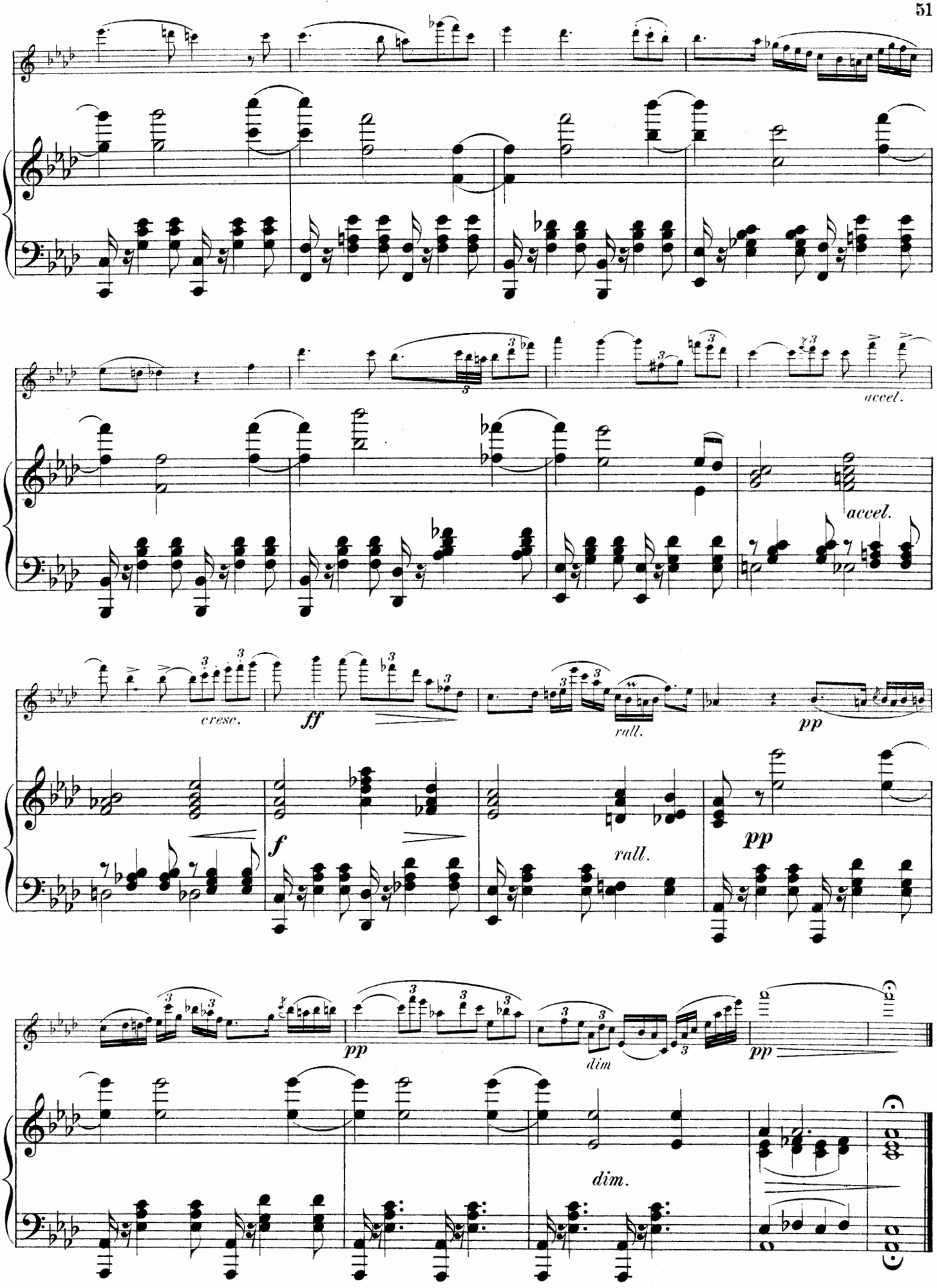
accel.
accel.
cresc.
ff
rall.
pp
f
rall.
pp
pp
dim
pp
dim.

The Red Sarafan.

Russian Folk-song.

Transcription by
HENRY STECKMEST. Op.16,№ 5.

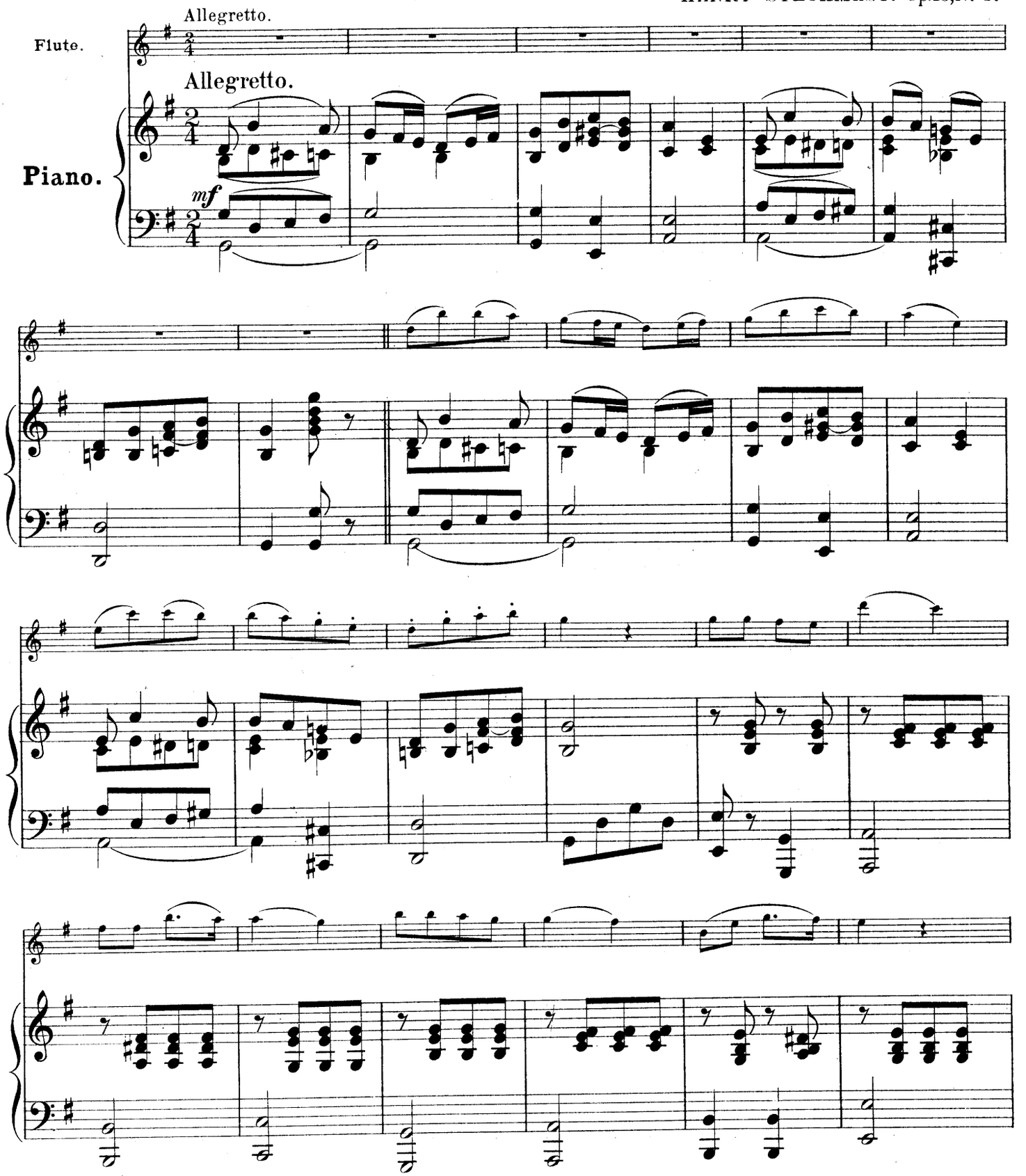

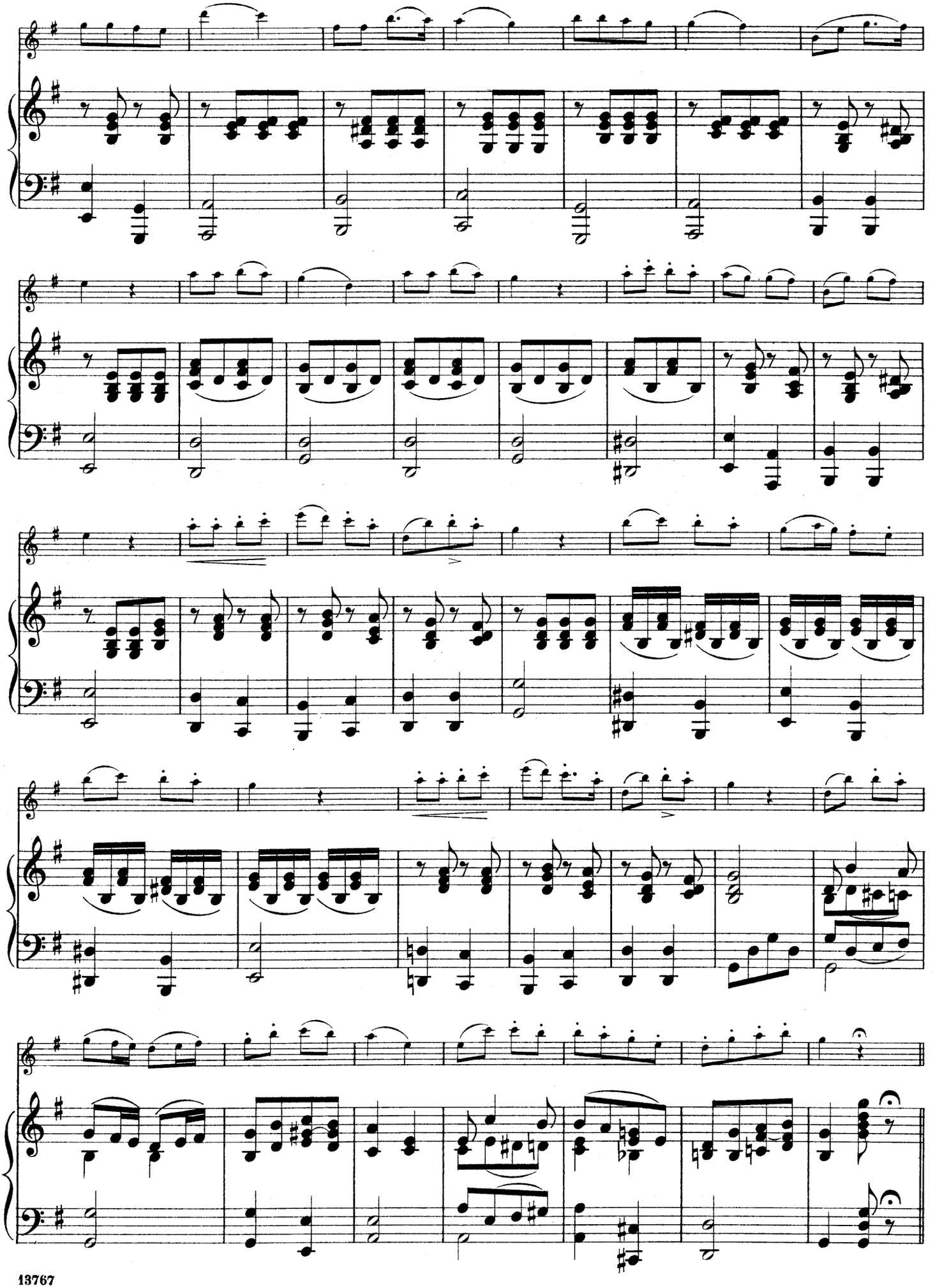

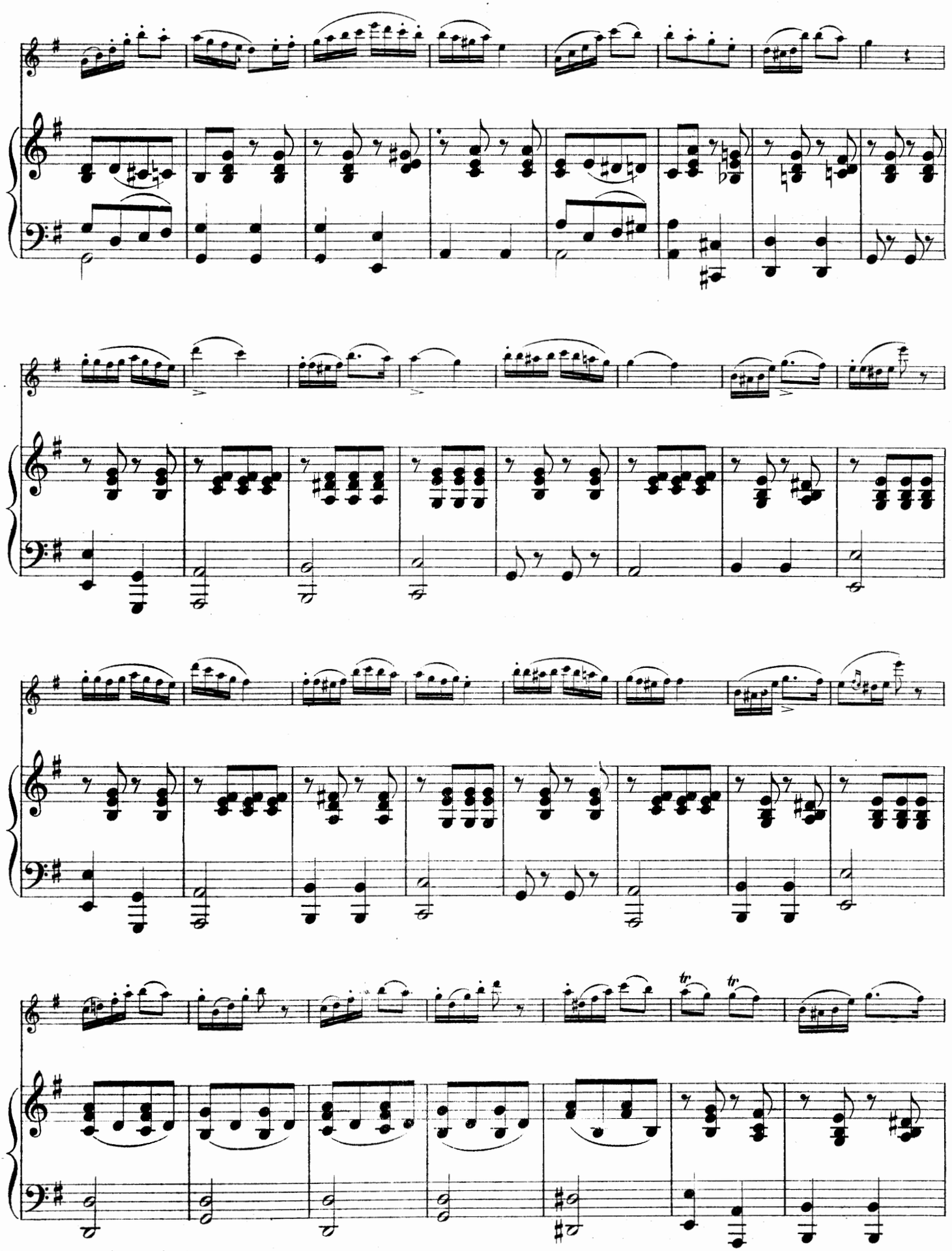

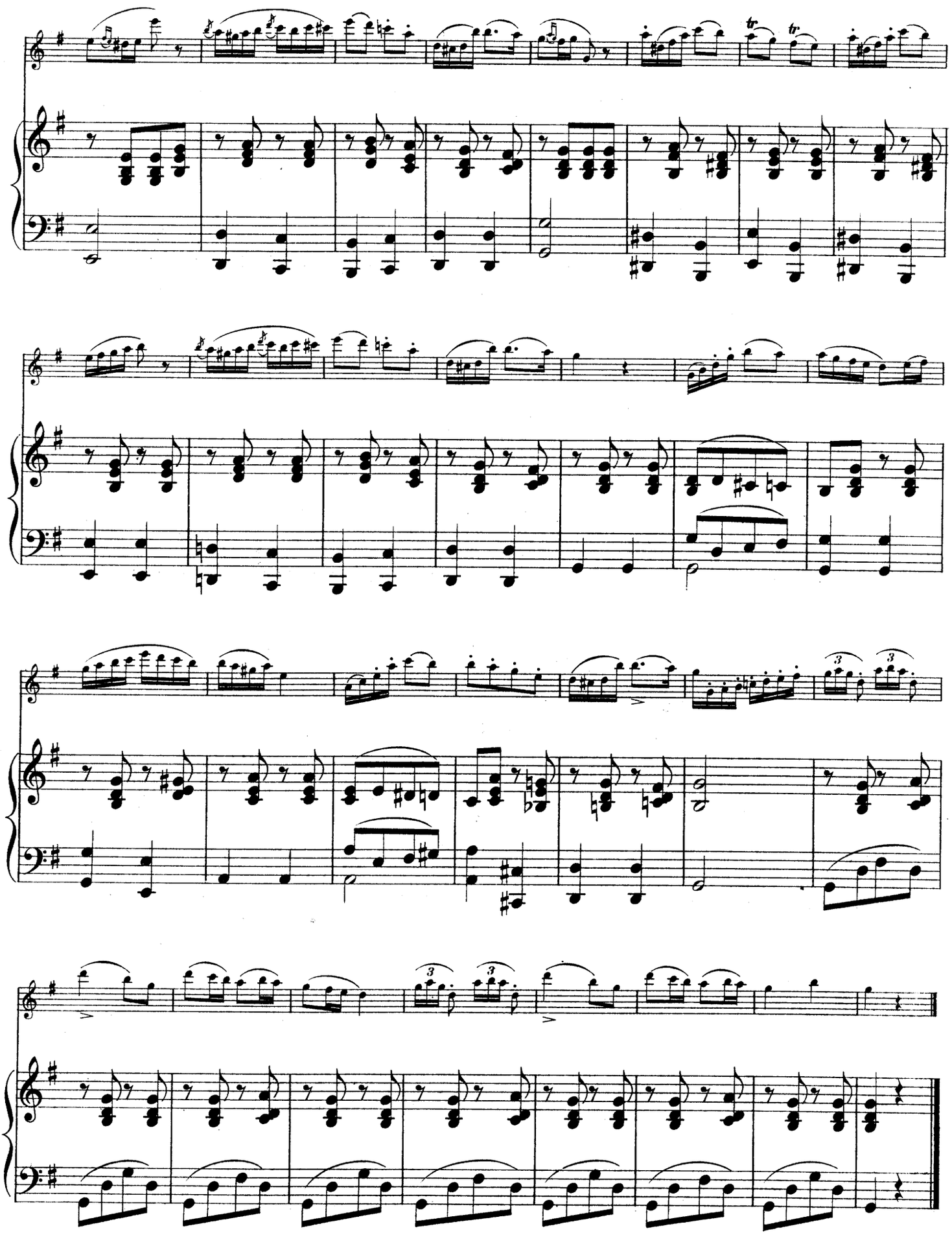

Robin Adair.

Scotch Ballad.

Transcription by
HENRY STECKMEST. Op. 16, No 4.

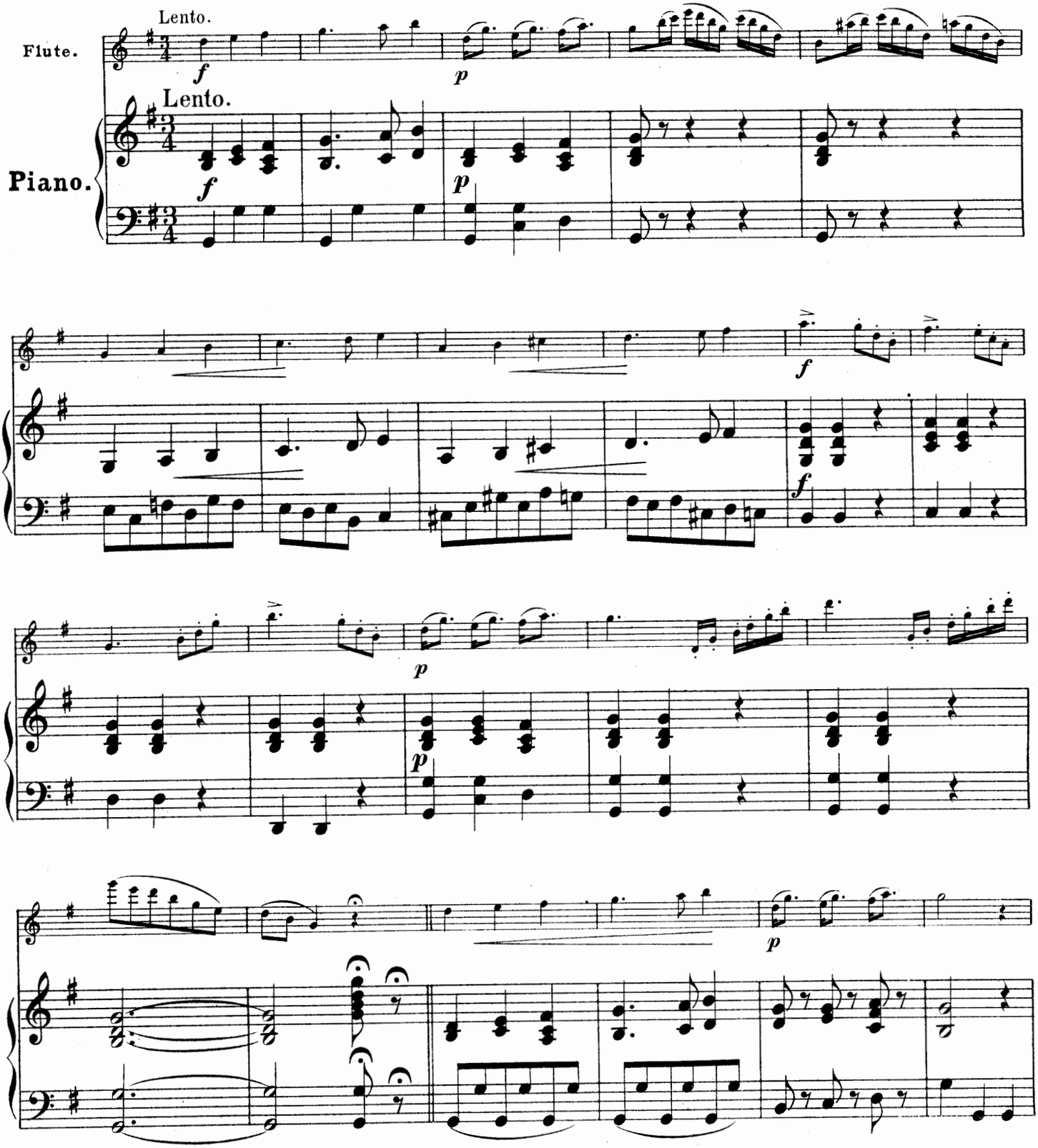

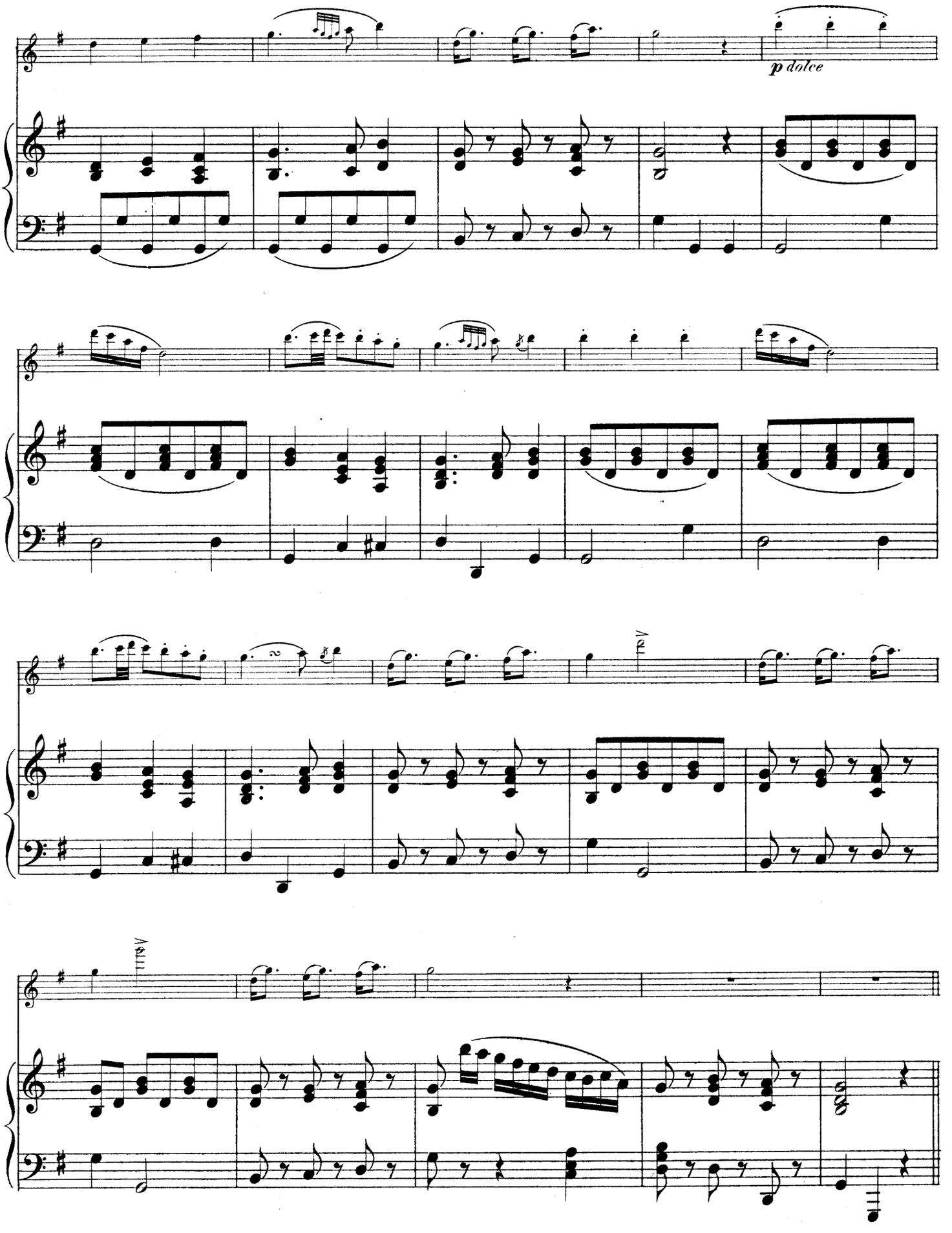
p dolce

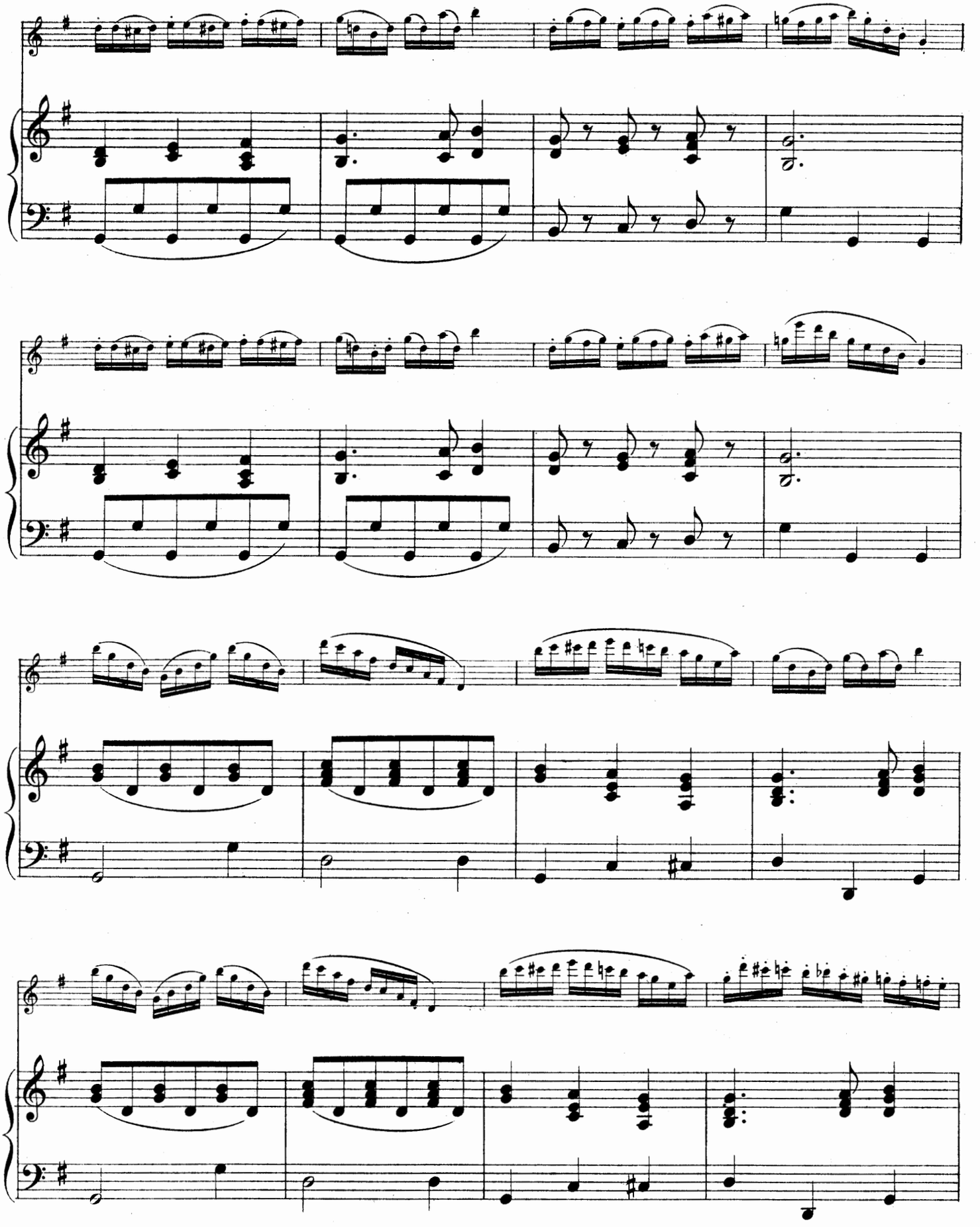

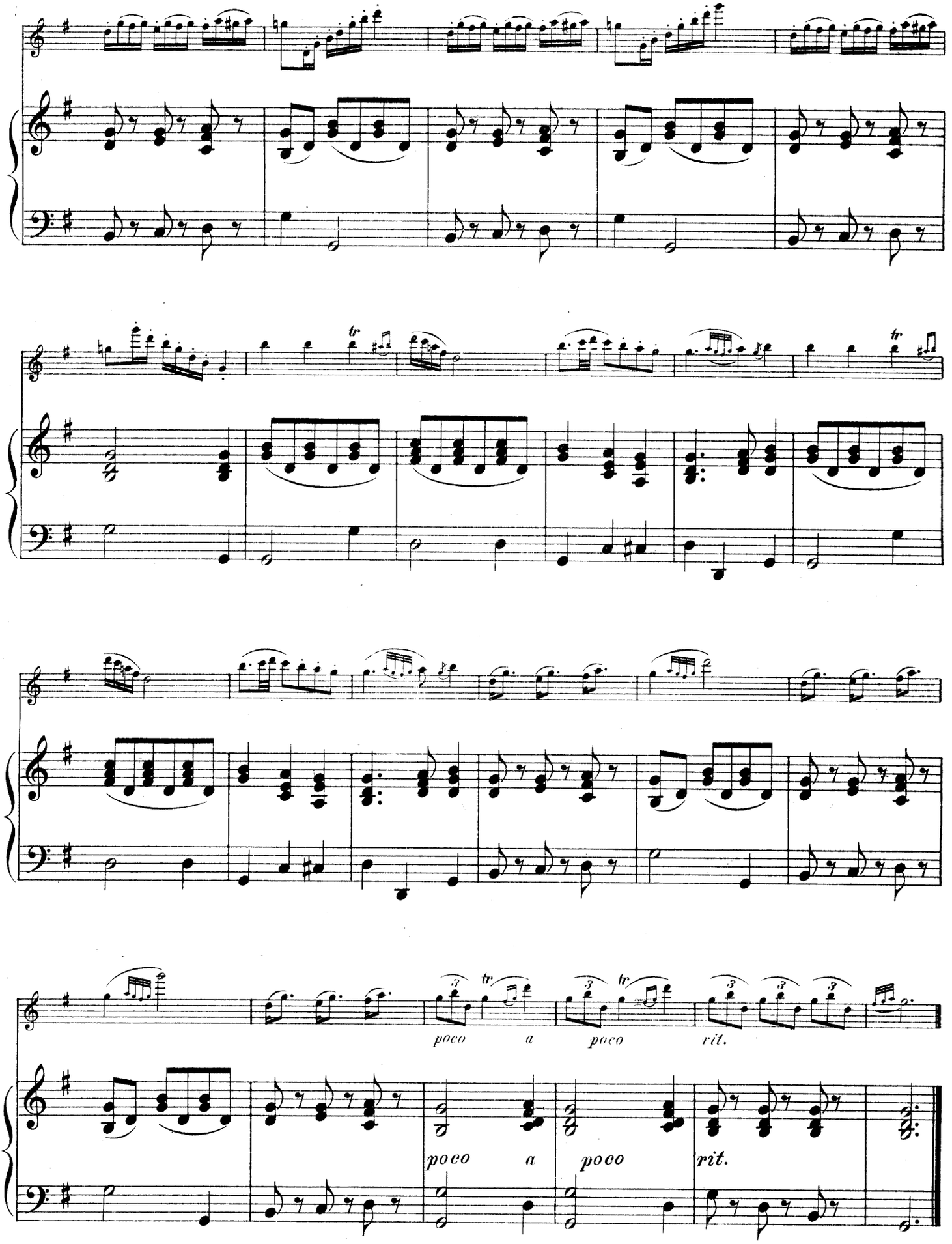
poco a poco rit.
poco a poco rit.

Romance Italienne.

Pensée fugitive.

A. TERSCHAK. Op. 26, Nº 2.

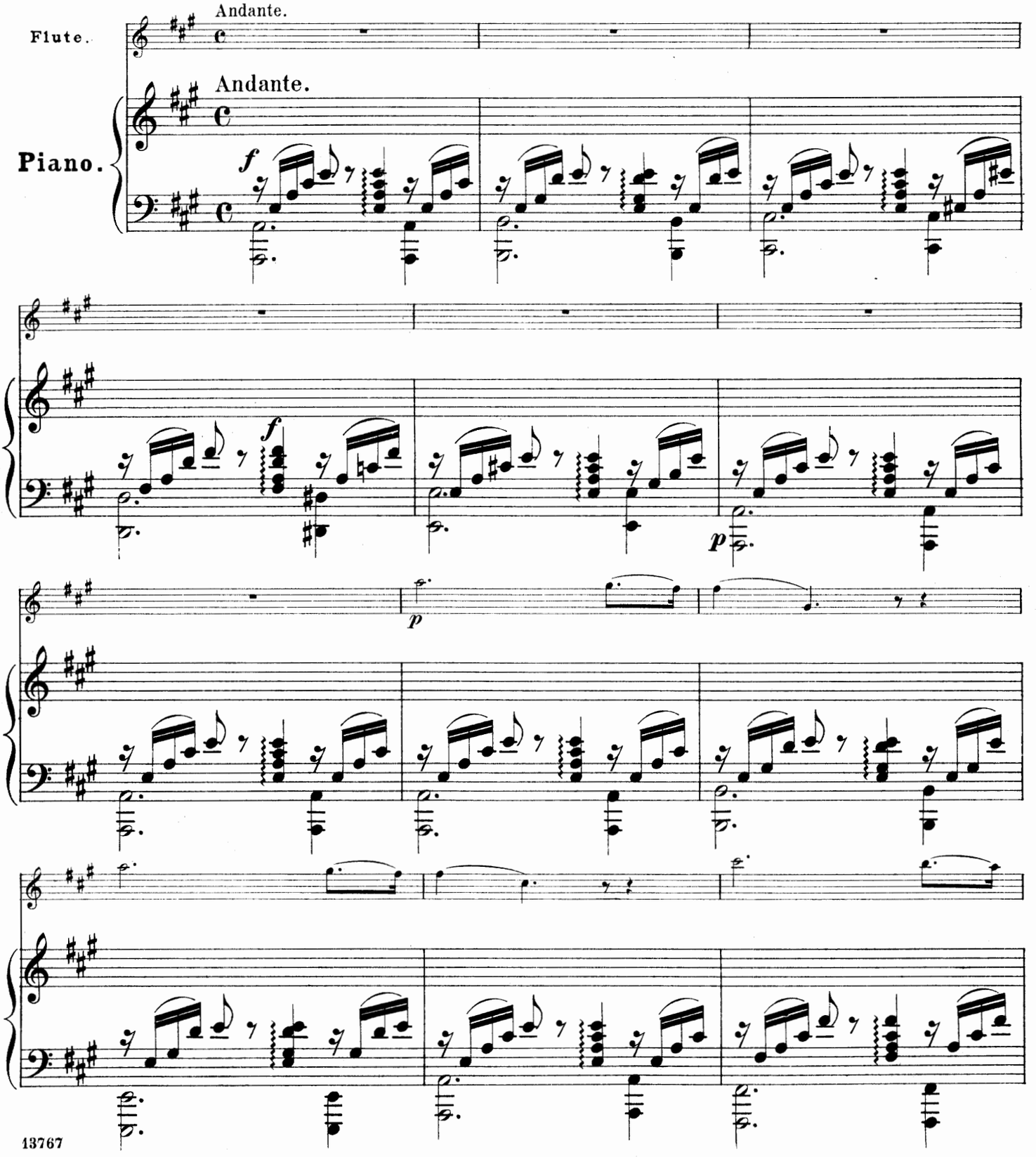

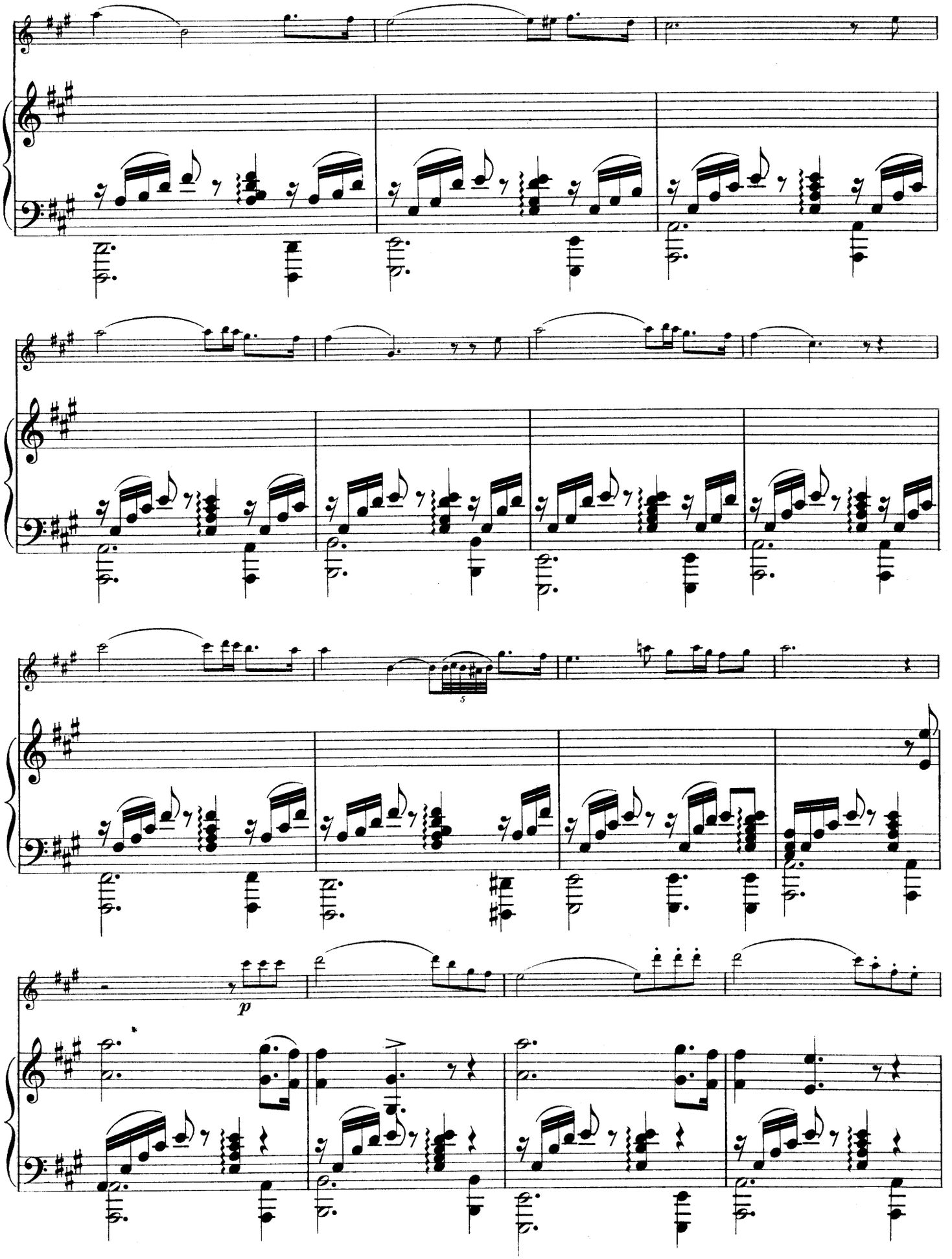
5
p

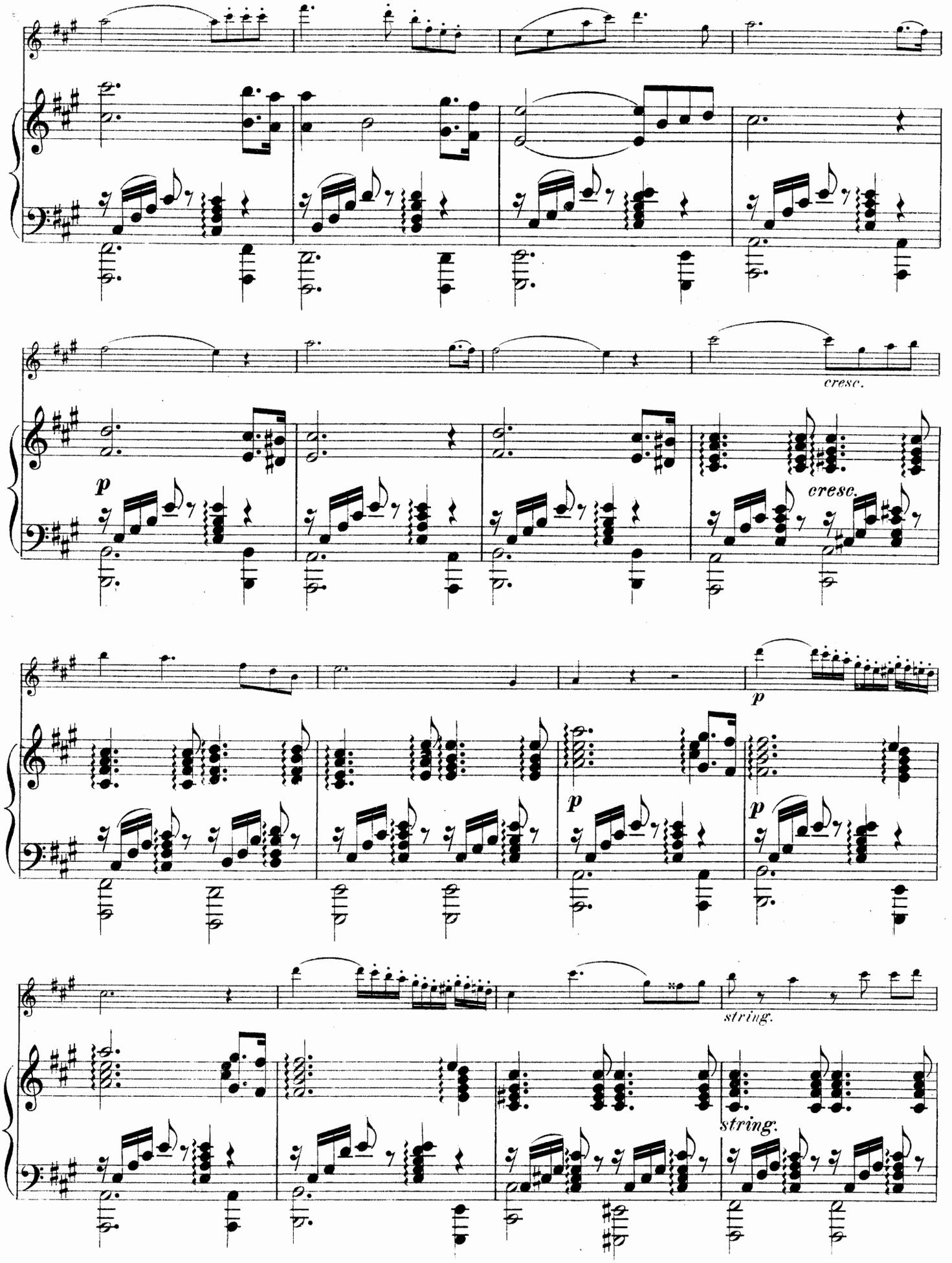
cresc.
p
cresc.
p
p
p
string.
string.

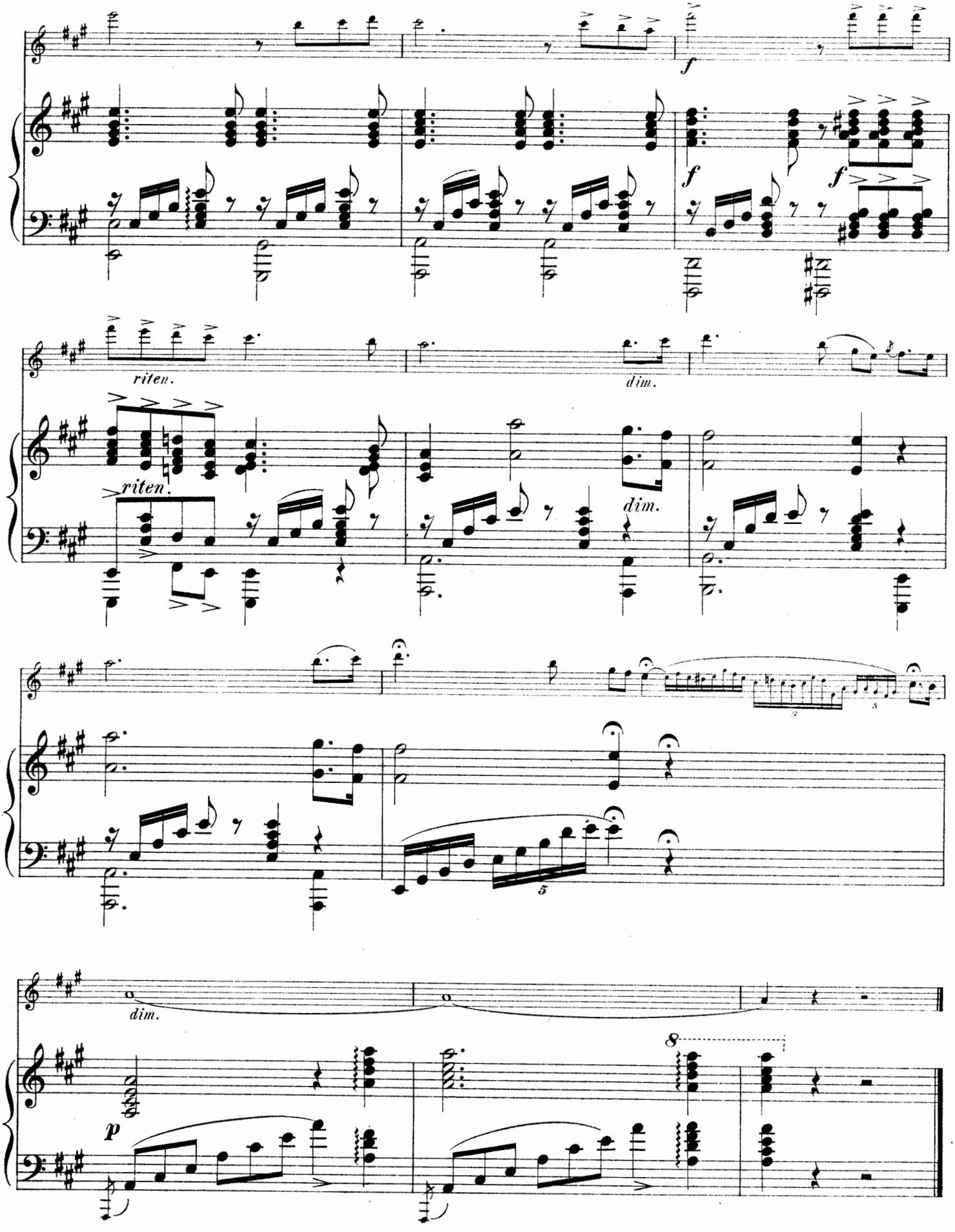
f
f
f
riten.
dim.
riten.
dim.
dim.
5
p
8

Sérénade Russe.

Morceau Caractéristique.

W. POPP. Op. 261, № 4.

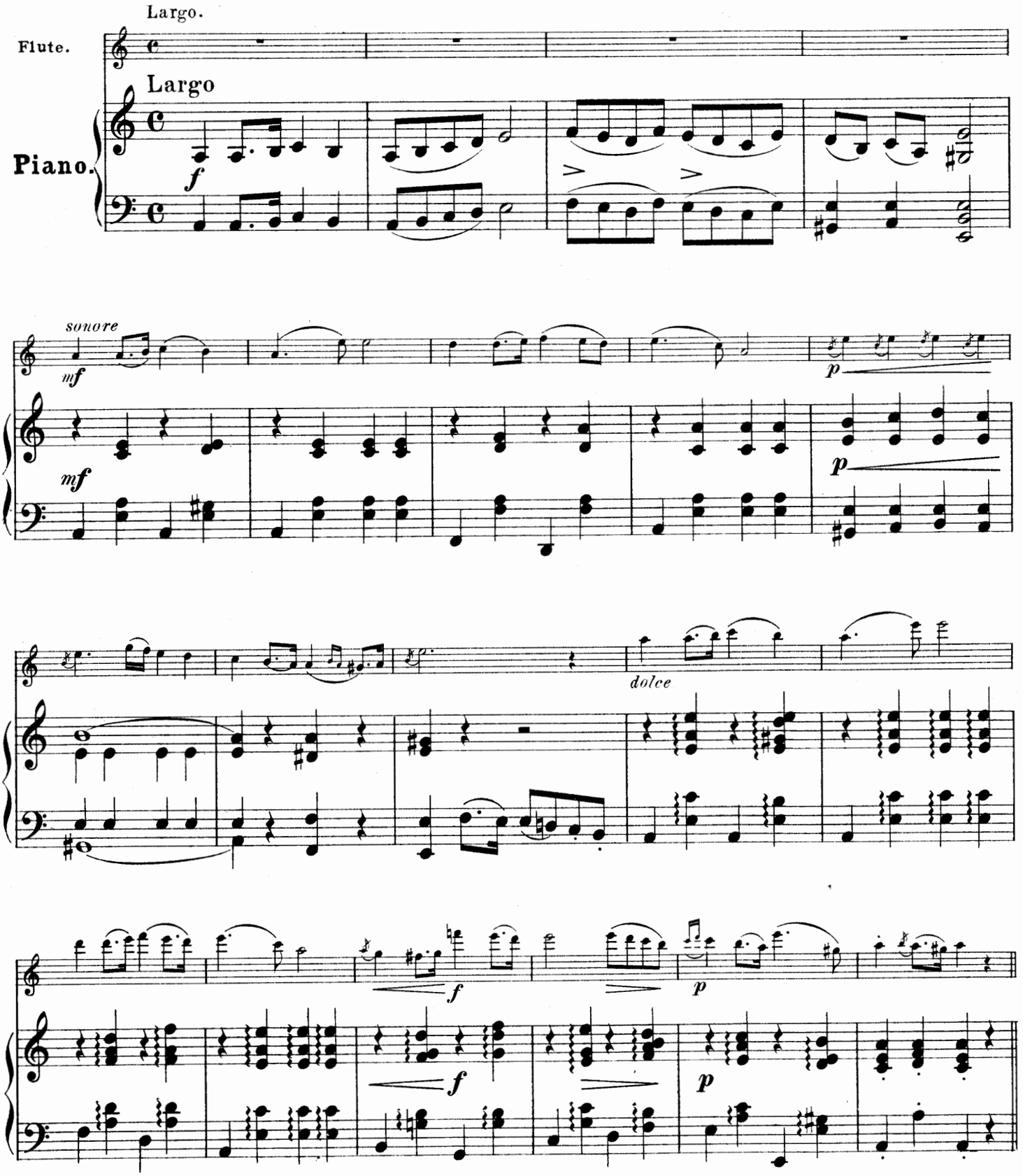

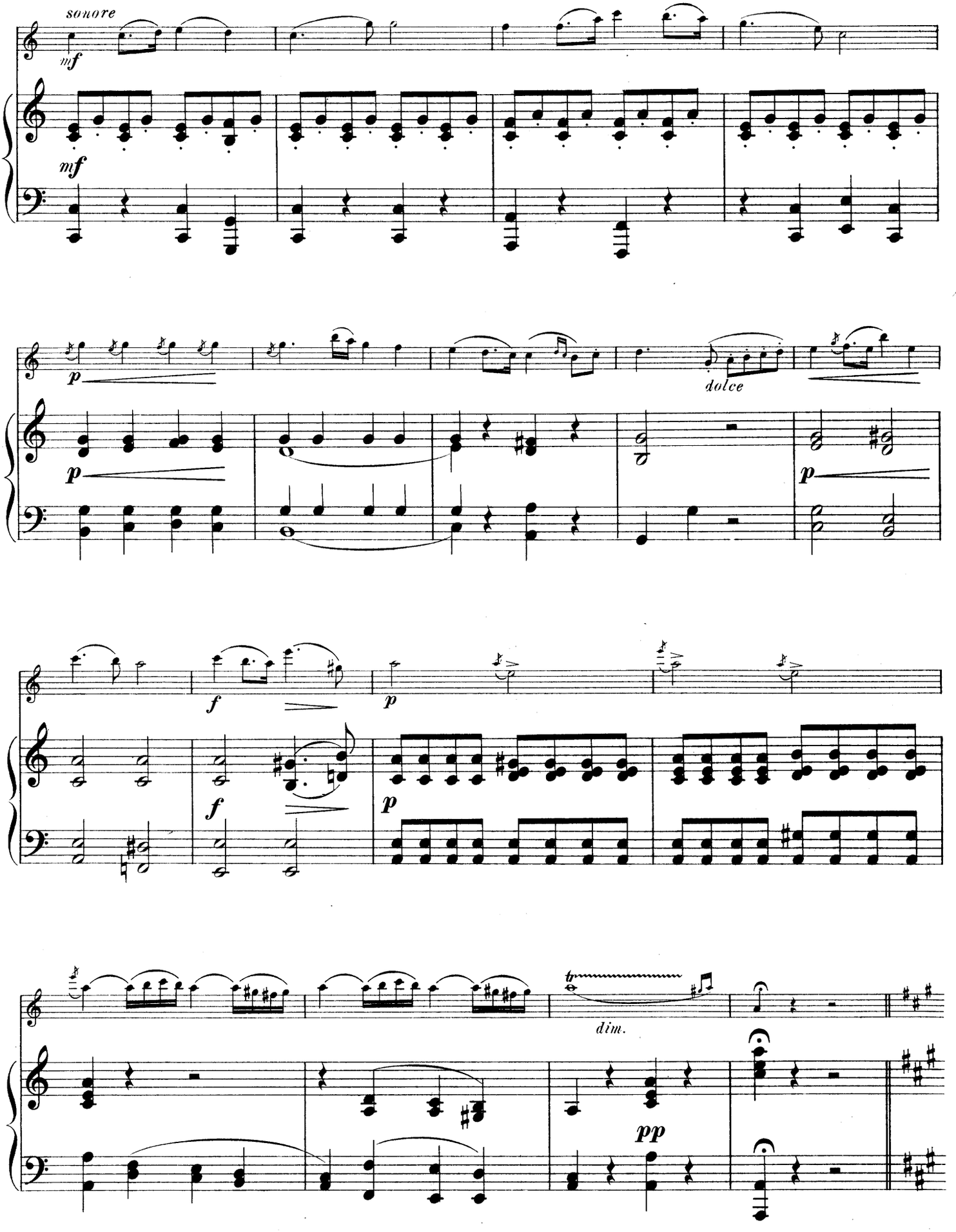
sonore
mf
mf
p
p
dolce
p
f
f
p
p
tr
dim.
pp

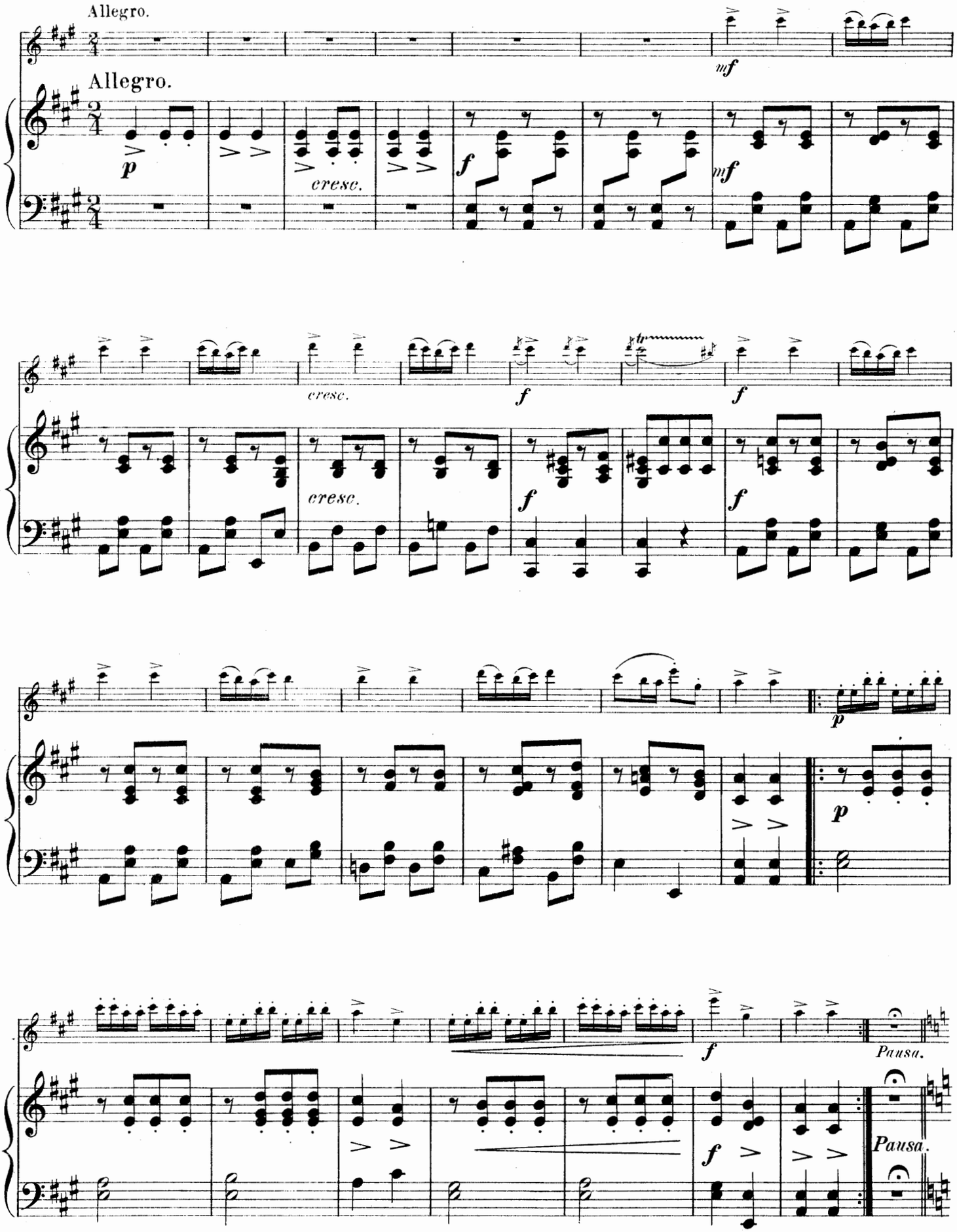
Allegro.
Allegro.
mf
p
cresc.
f
mf
cresc.
f
f
cresc.
f
f
p
p
f
Pausa.
f
Pausa.

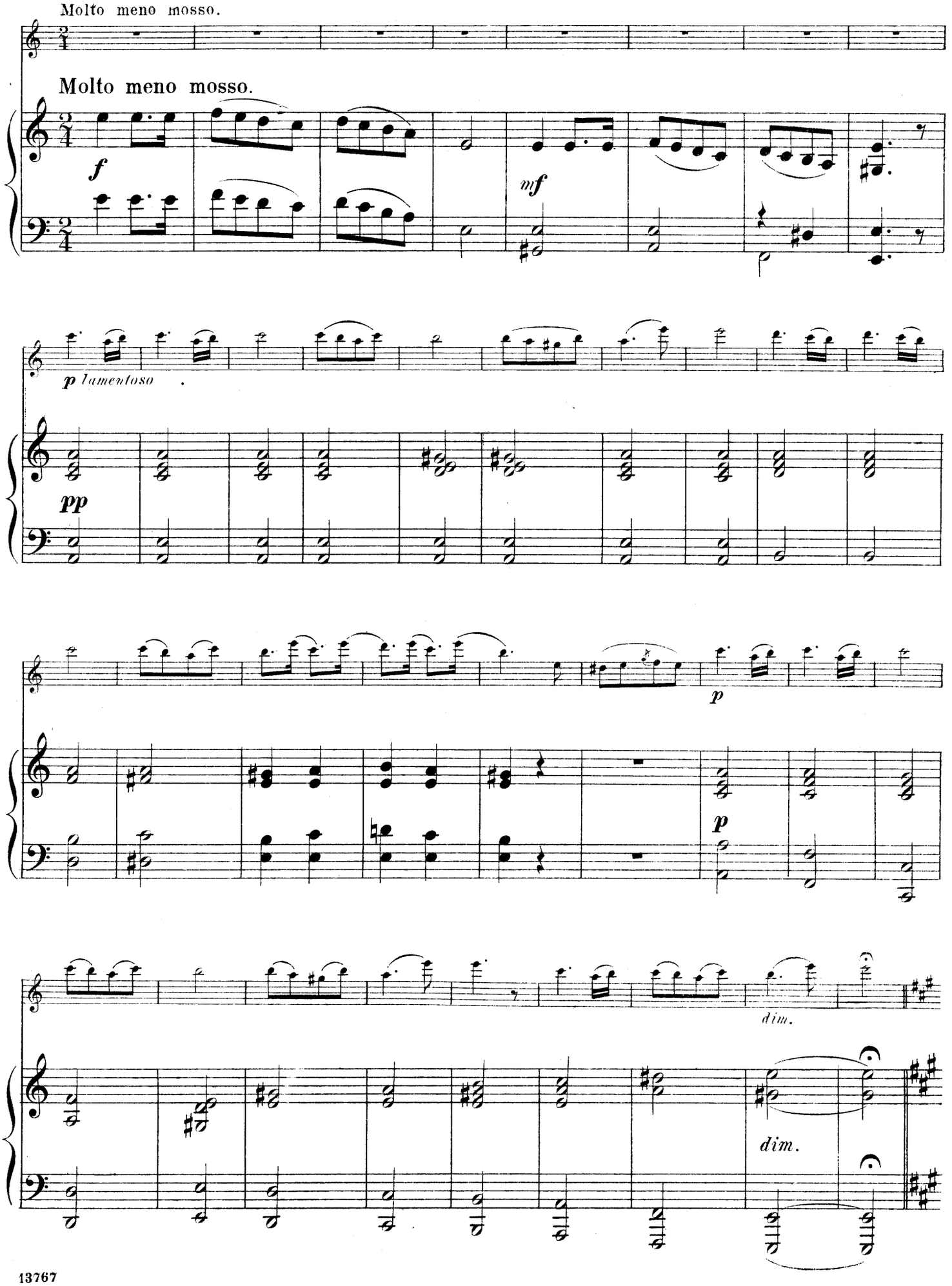
Molto meno mosso.
Molto meno mosso.
f
mf
p lamentoso
pp
p
p
dim.
dim.

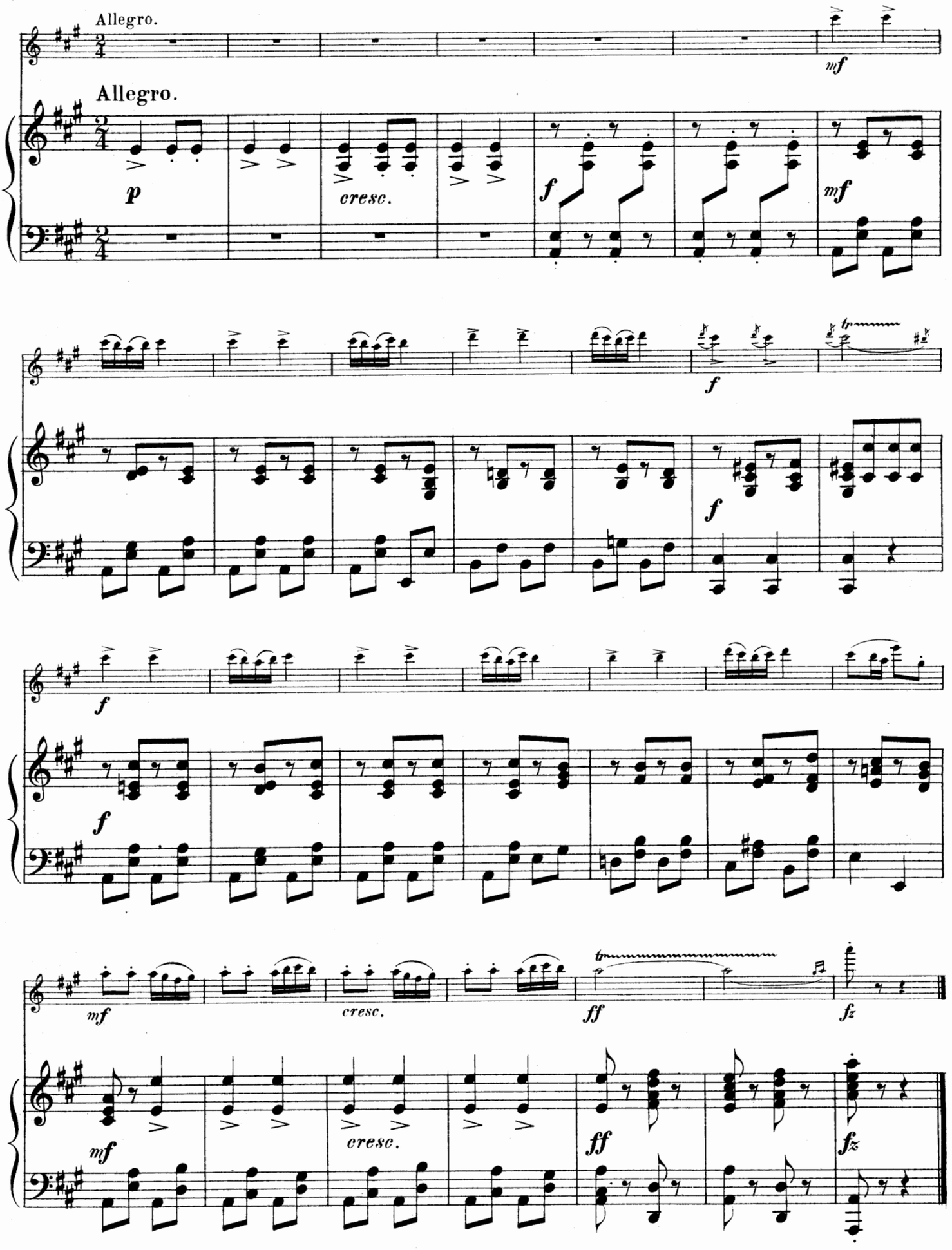
Allegro.
Allegro.
p
cresc.
f
mf
f
f
f
f
mf
cresc.
ff
fz
mf
cresc.
ff
fz

Sérénade.

for **Flute** with

Piano Accompaniment.

A. EMIL TITL.

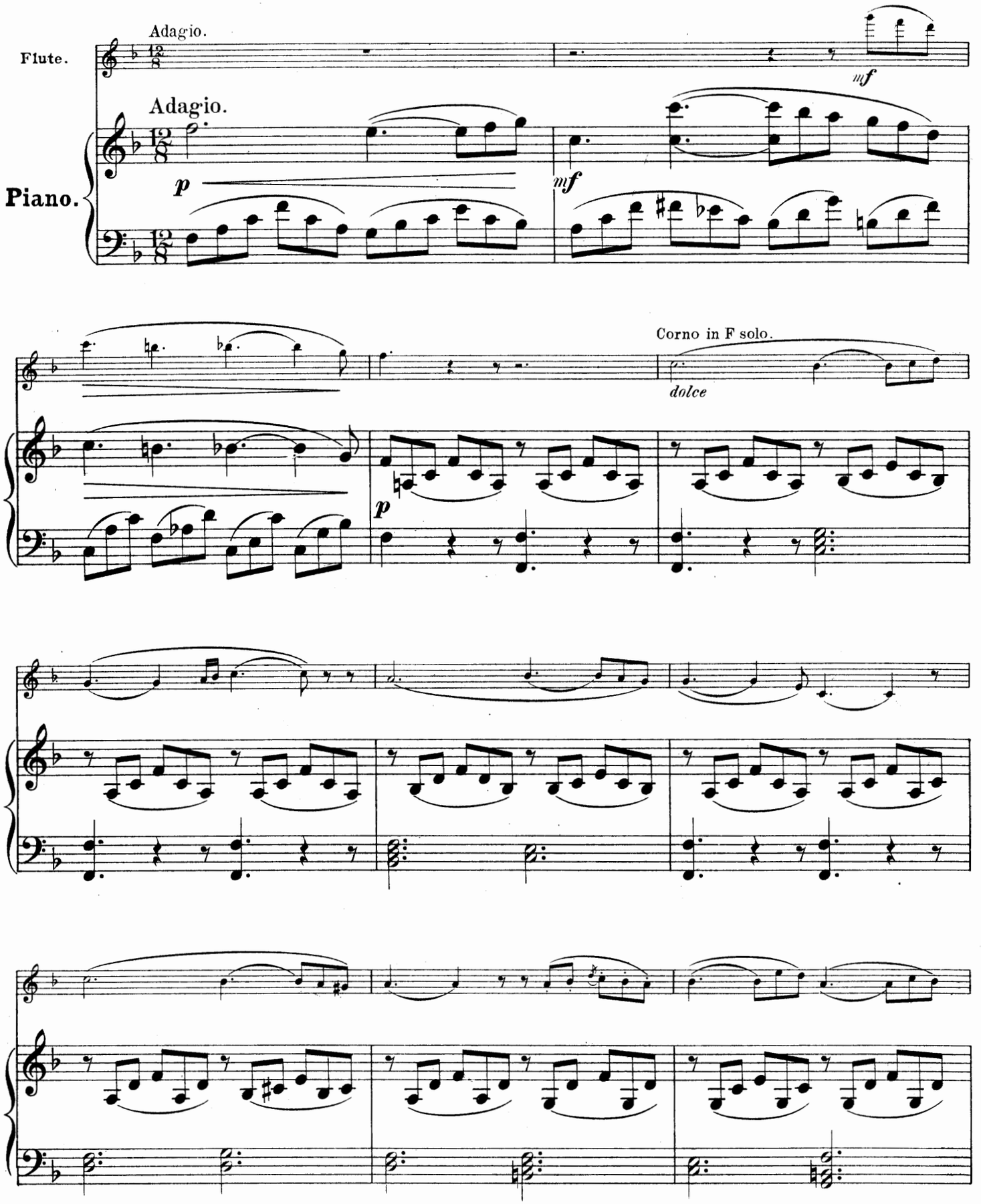

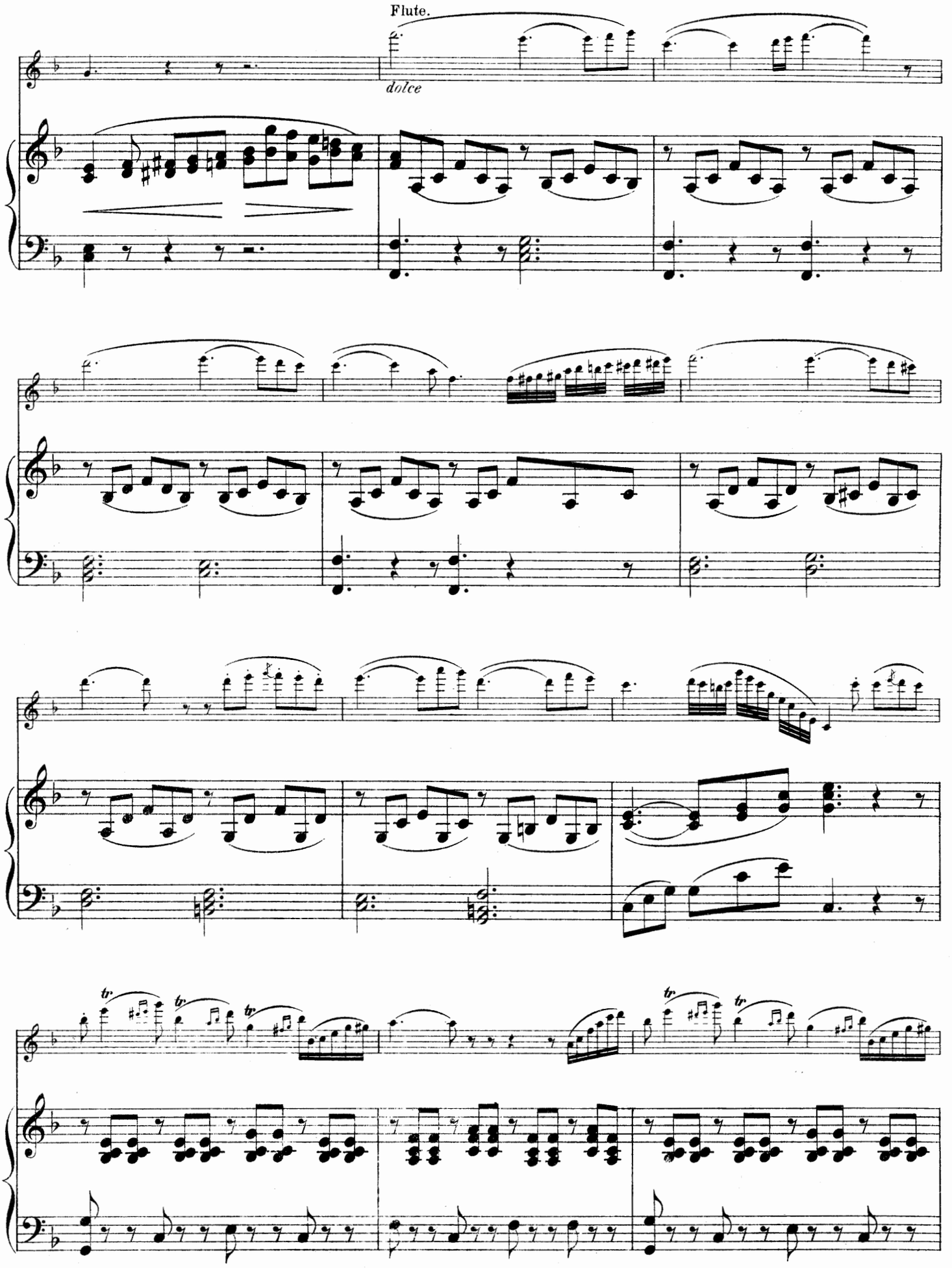
Flute.
dolce
tr
tr
tr
tr
tr

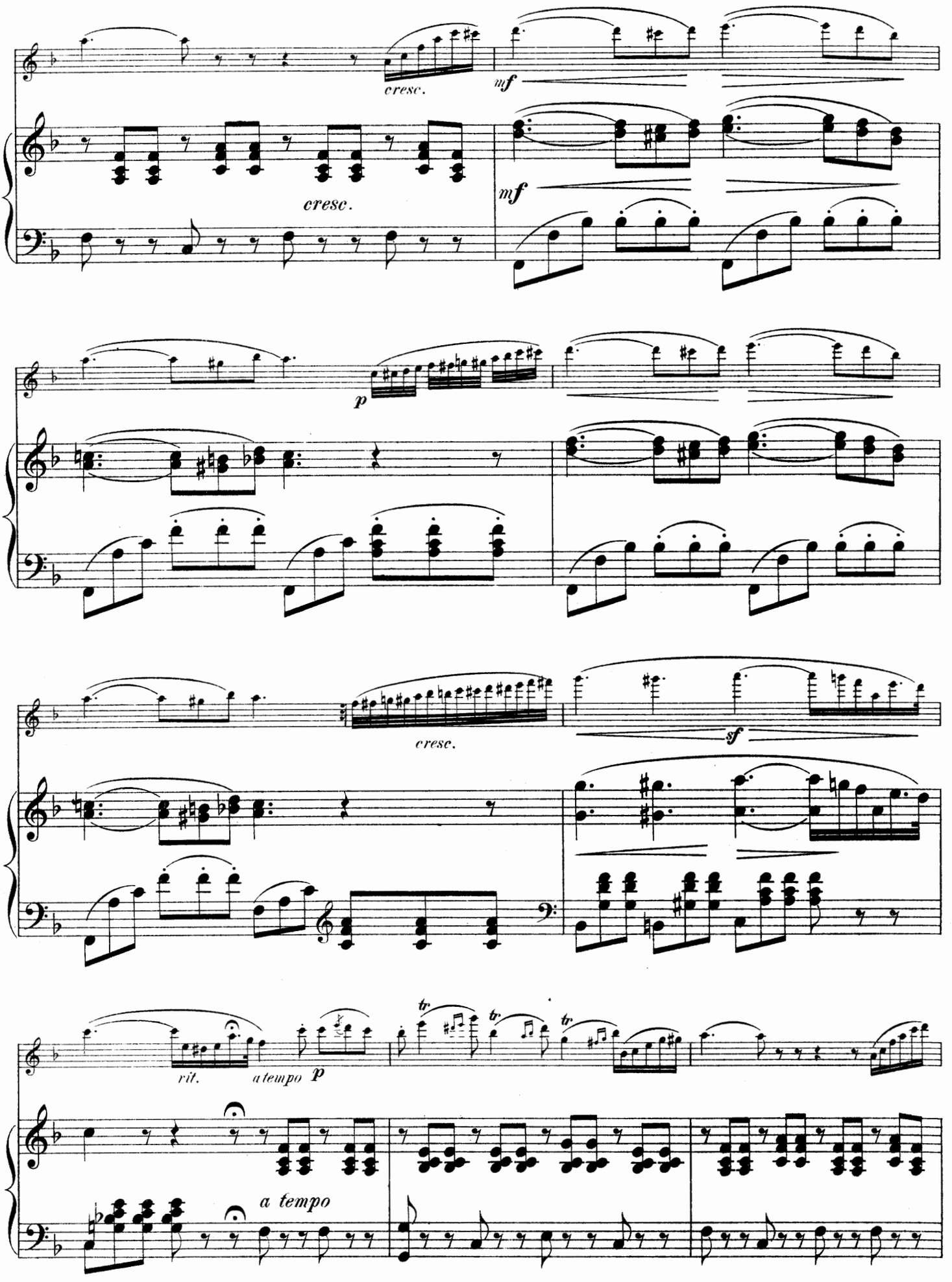
cresc.
mf
mf
cresc.
p
cresc.
sf
rit.
a tempo
p
tr
tr
tr
a tempo

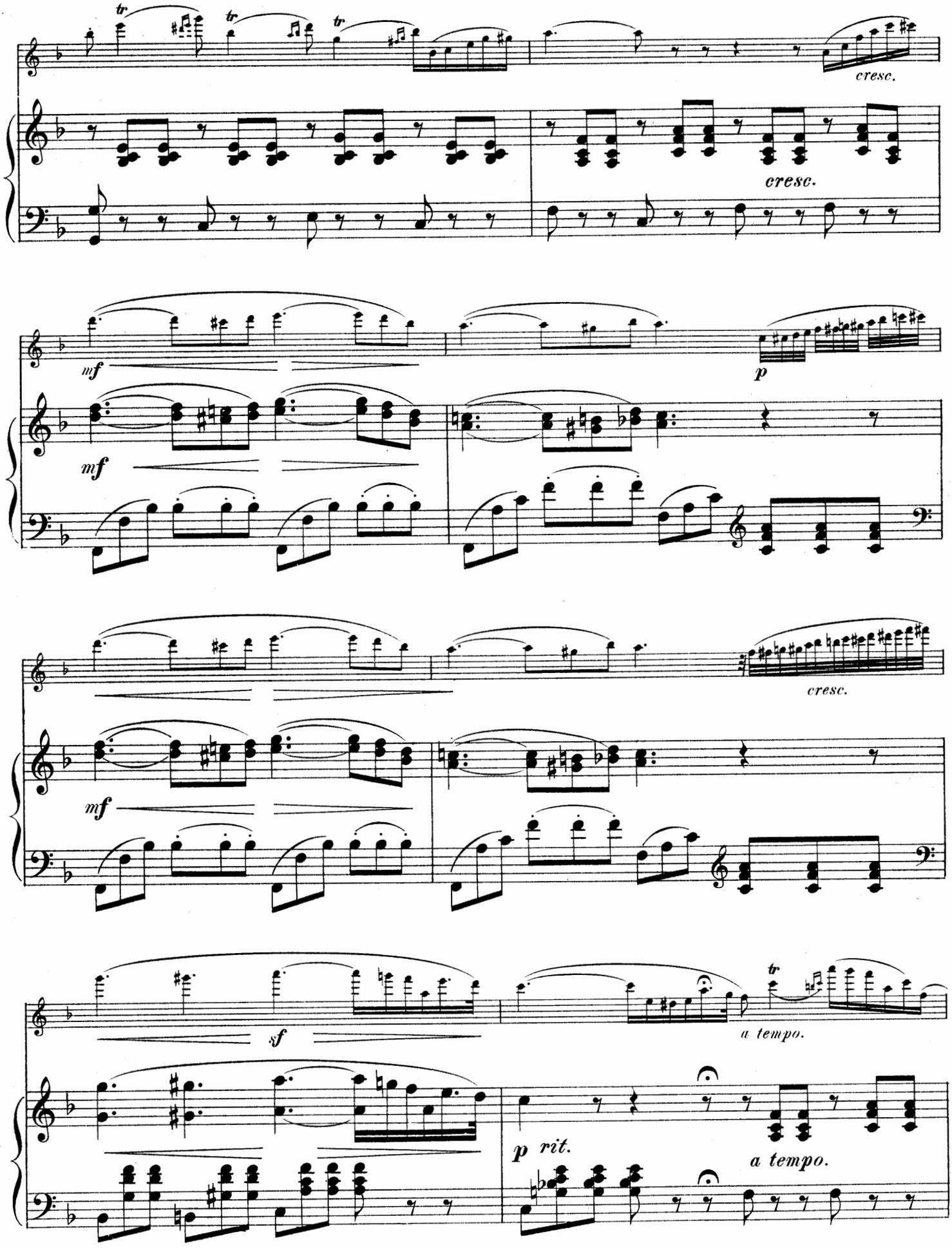
tr
tr
tr
cresc.
cresc.
mf
mf
p
mf
cresc.
sf
a tempo.
p rit.
a tempo.

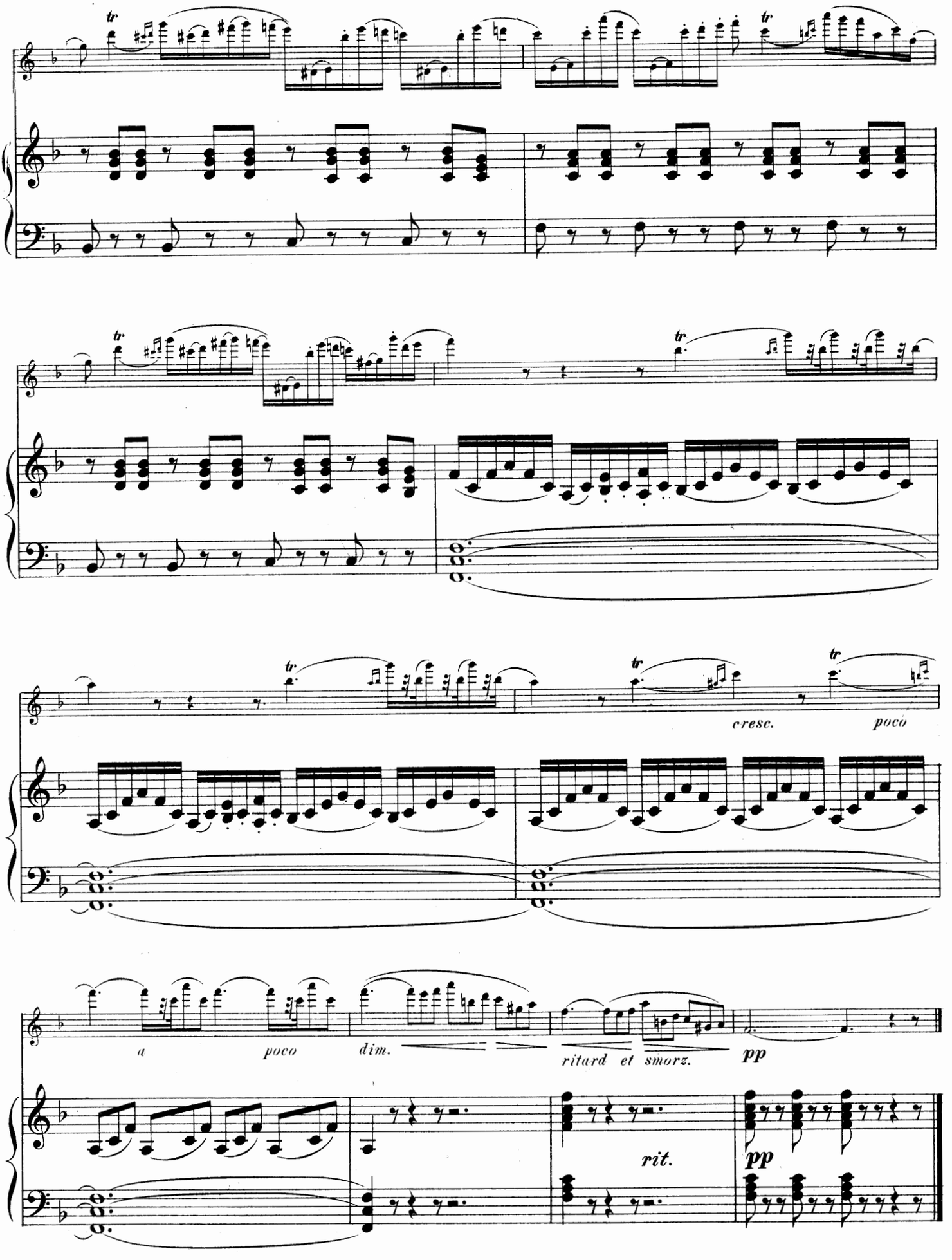
tr
cresc.
poco
a
poco
dim.
ritard et smorz.
pp
rit.
pp

Simple Aveu.

Romance sans paroles.

For Violin (or Flute, or Cello) and Piano.

FRANCIS THOMÉ. Op. 25.

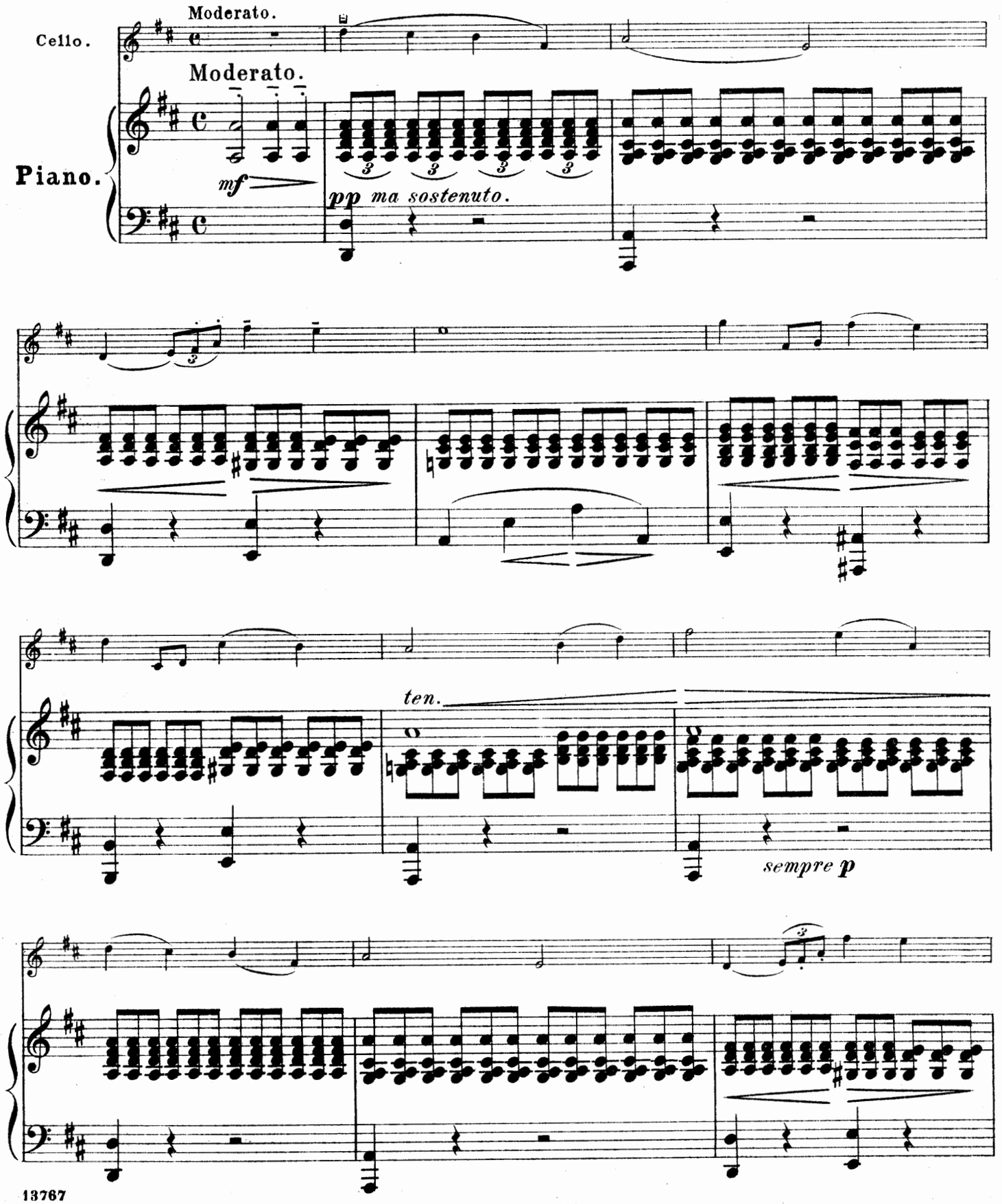

New York. G. Schirmer.

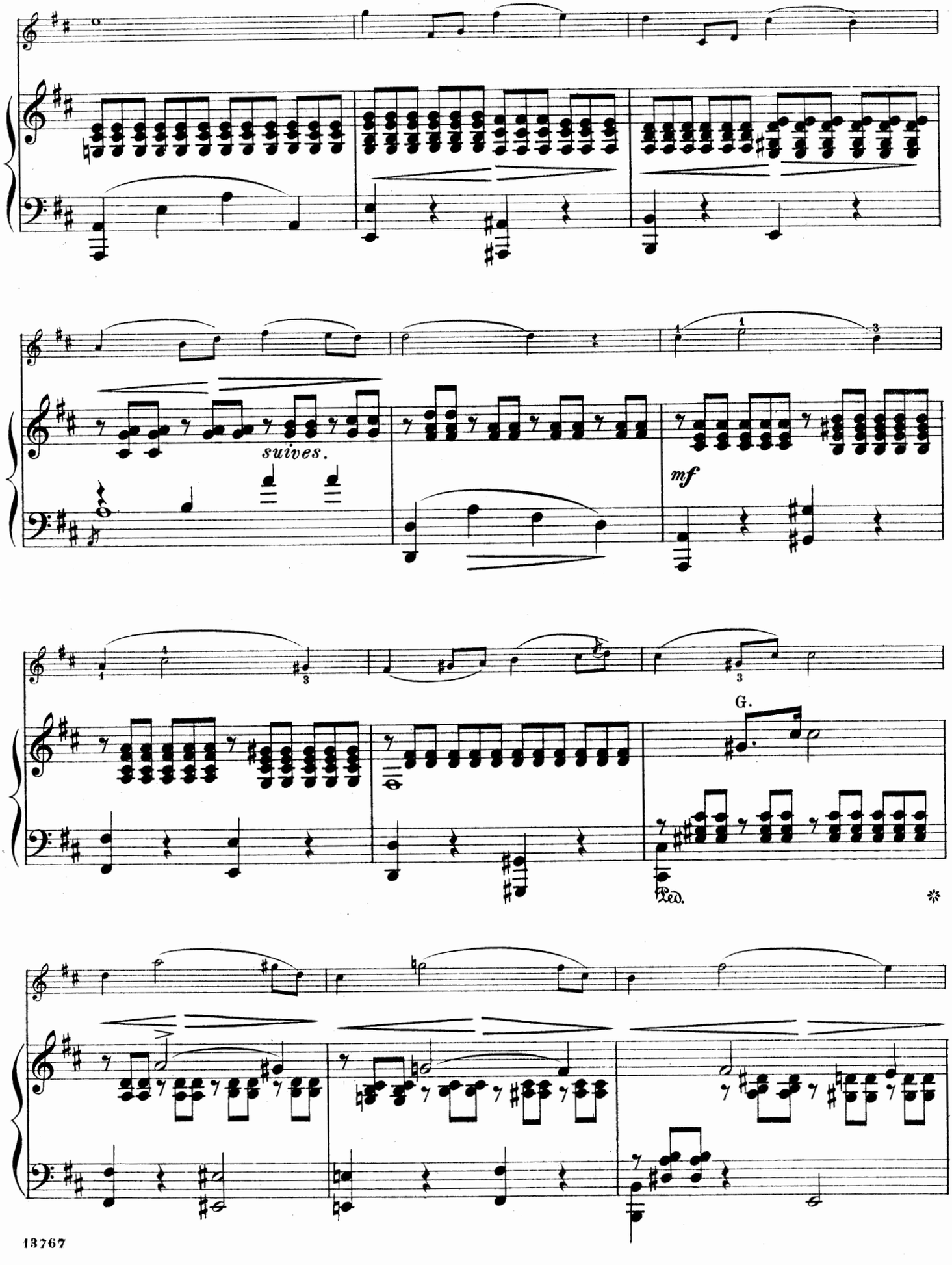
suives.
mf
G.
Ped.

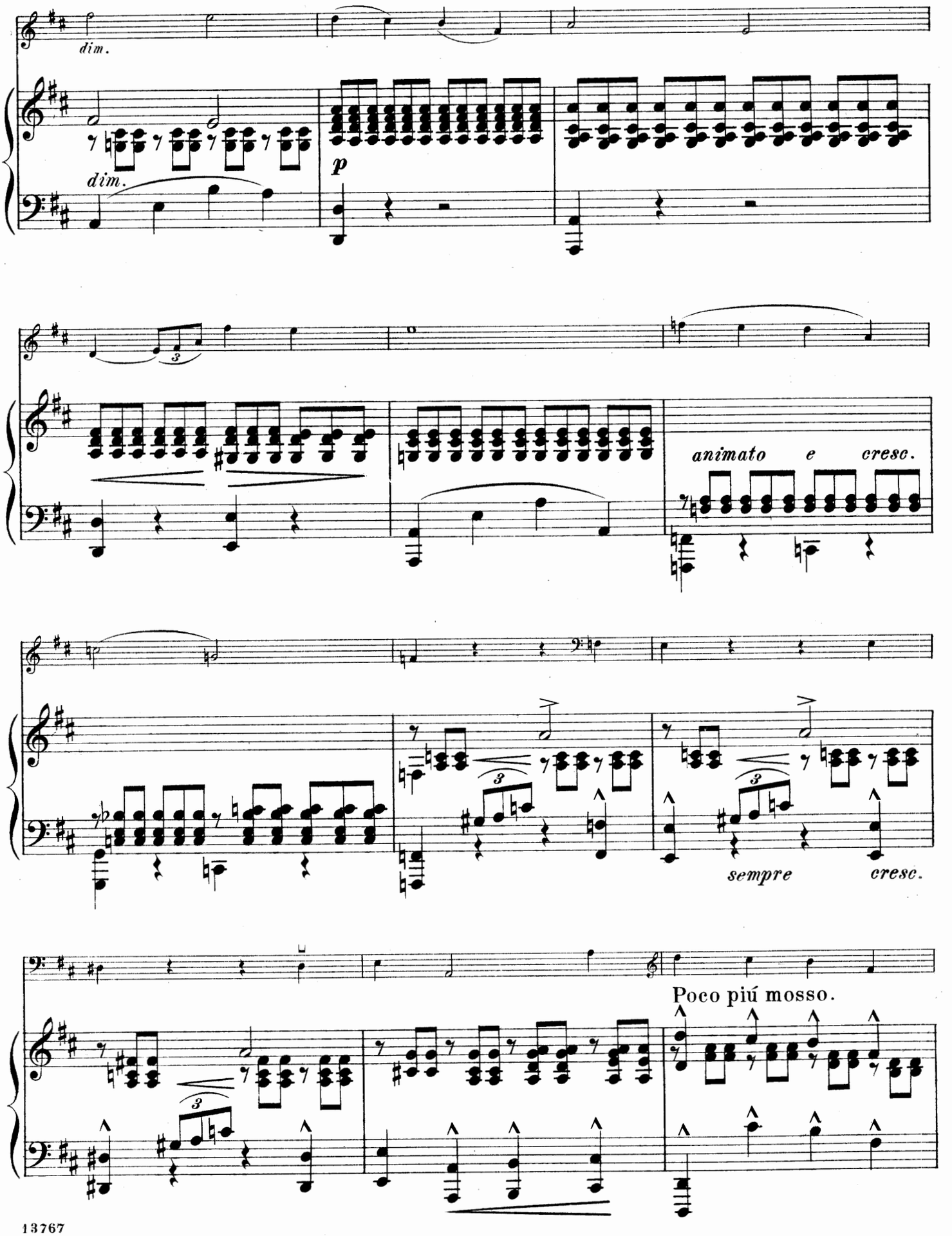
dim.
dim.
p
animato e cresc.
sempre cresc.
Poco piú mosso.

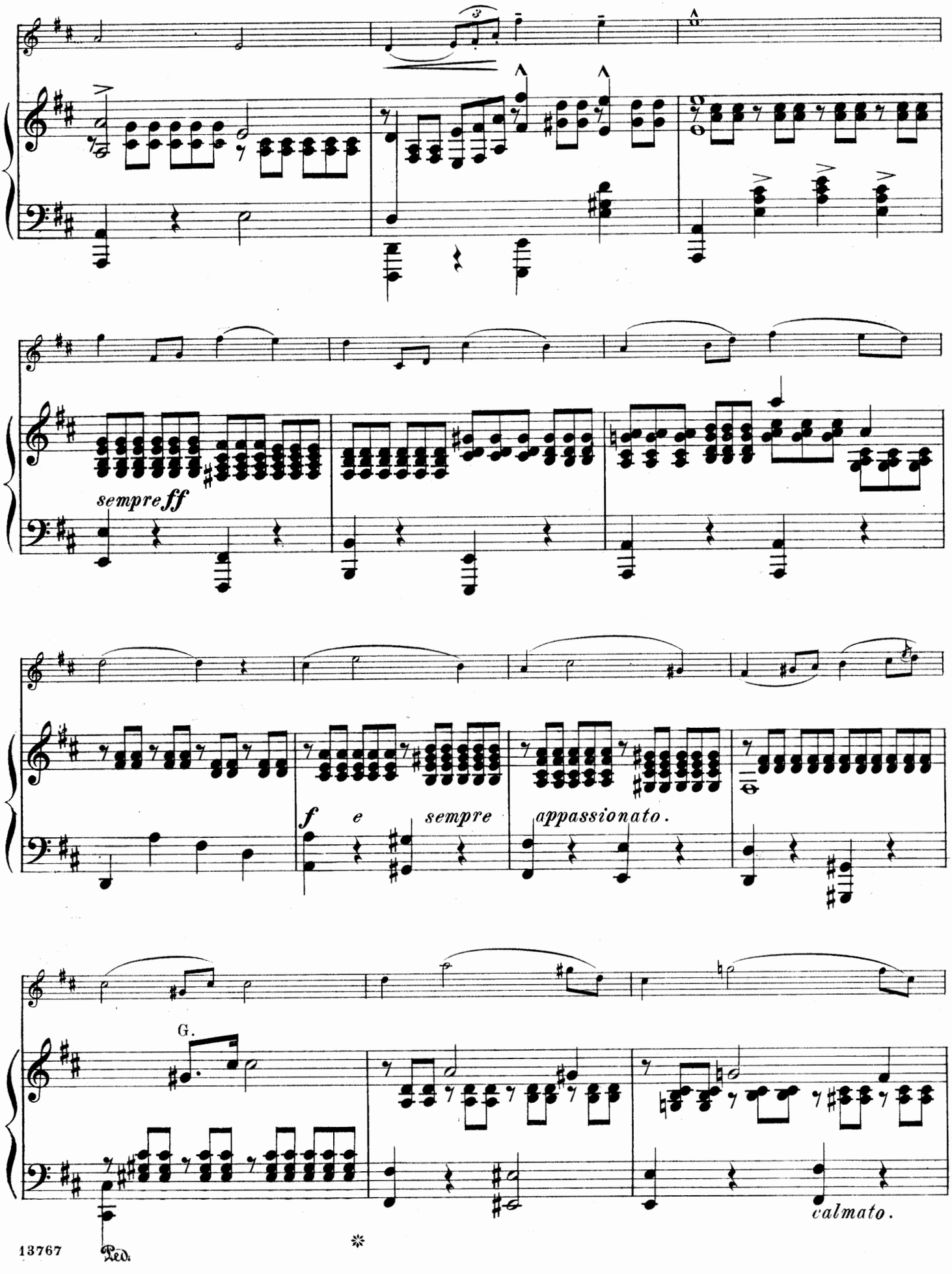
sempre ff
f e sempre
appassionato.
G.
calmato.
Ped.

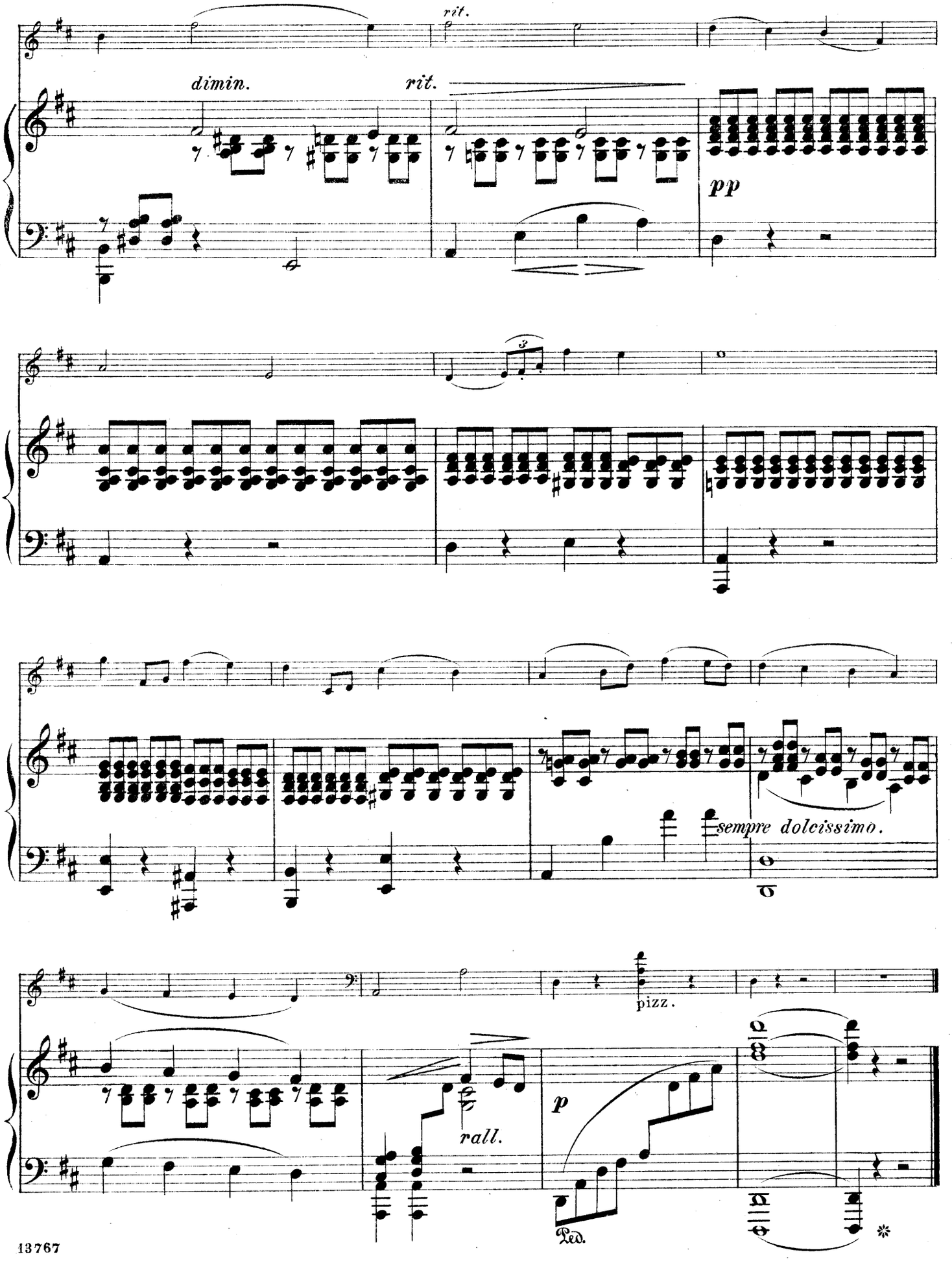
rit.
dimin.
rit.
pp
sempre dolcissimo.
pizz.
rall.
p
Ped.

Valse Gracieuse.

Introduction.

Maestoso.

W. POPP. Op. 261, Nº 2.

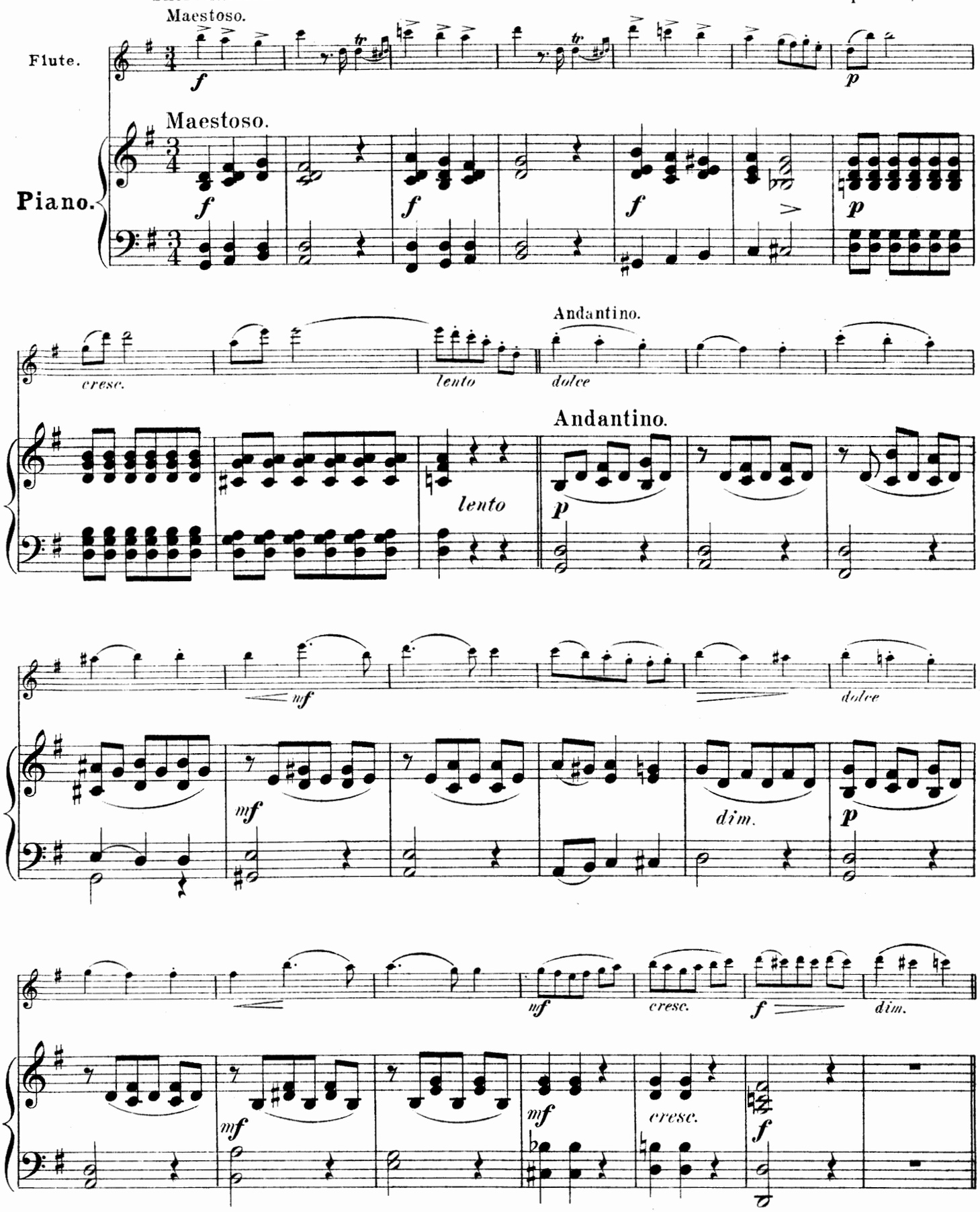

Valse, tempo moderato.

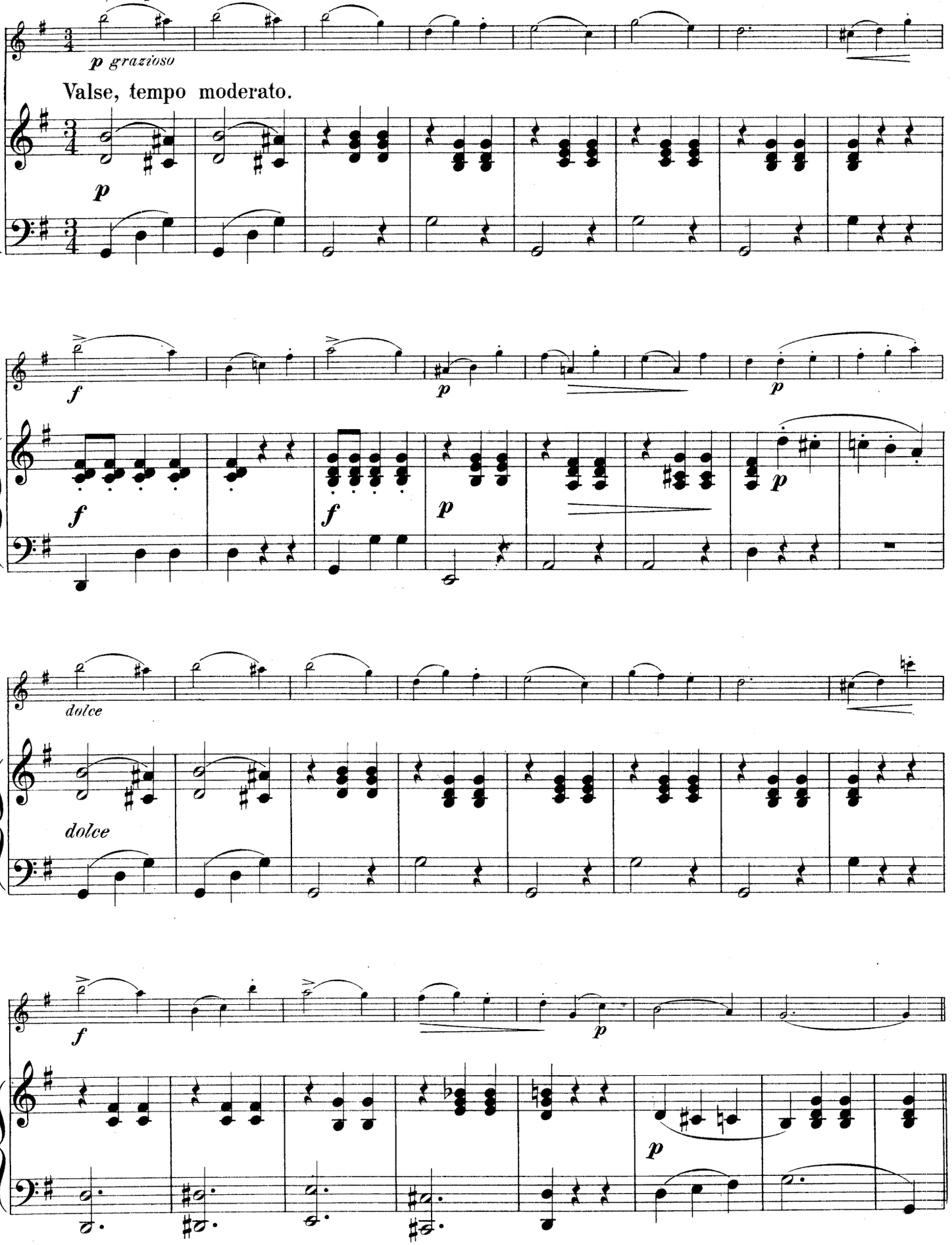

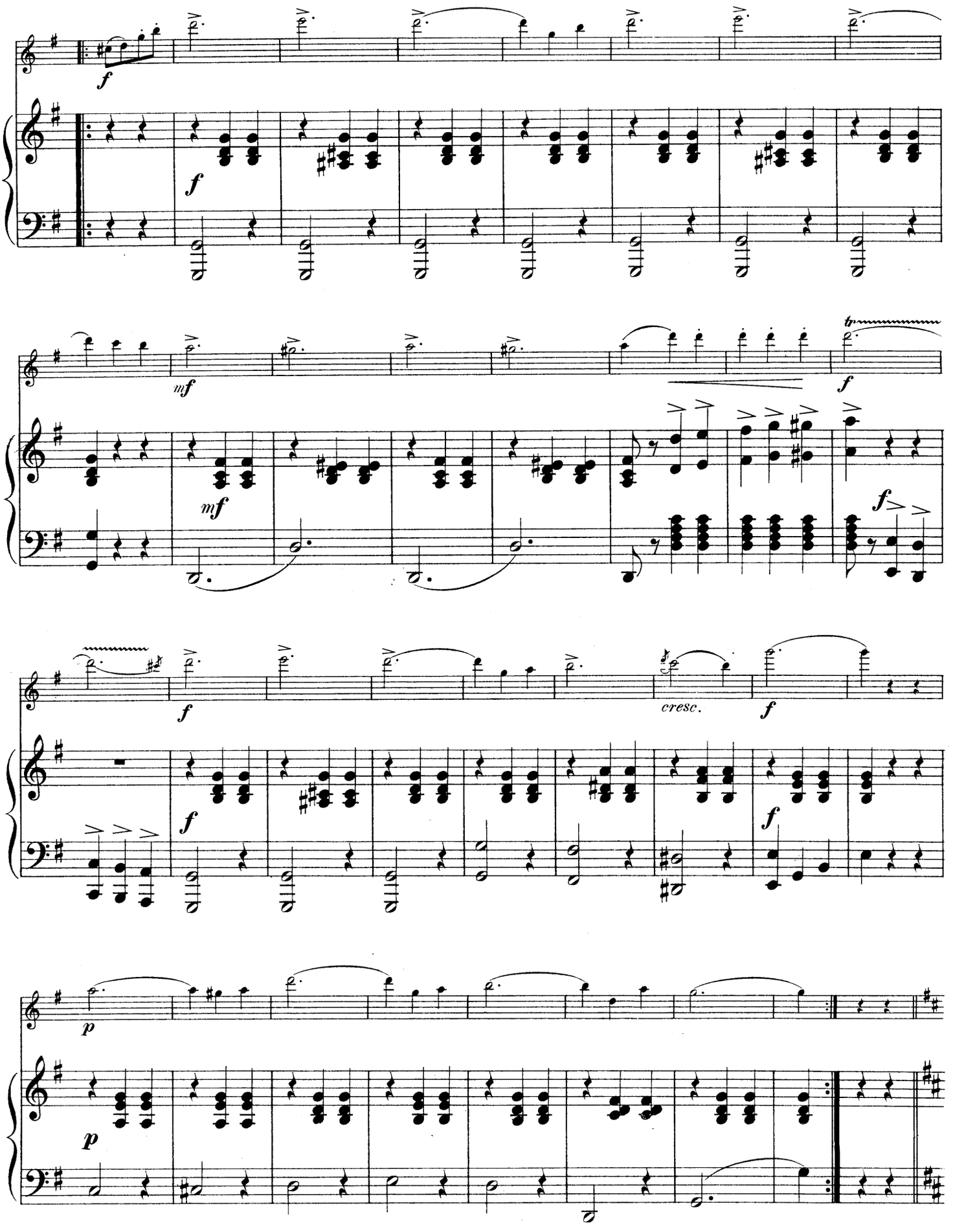
f
f
mf
mf
tr
f
f
f
cresc.
f
f
p
p

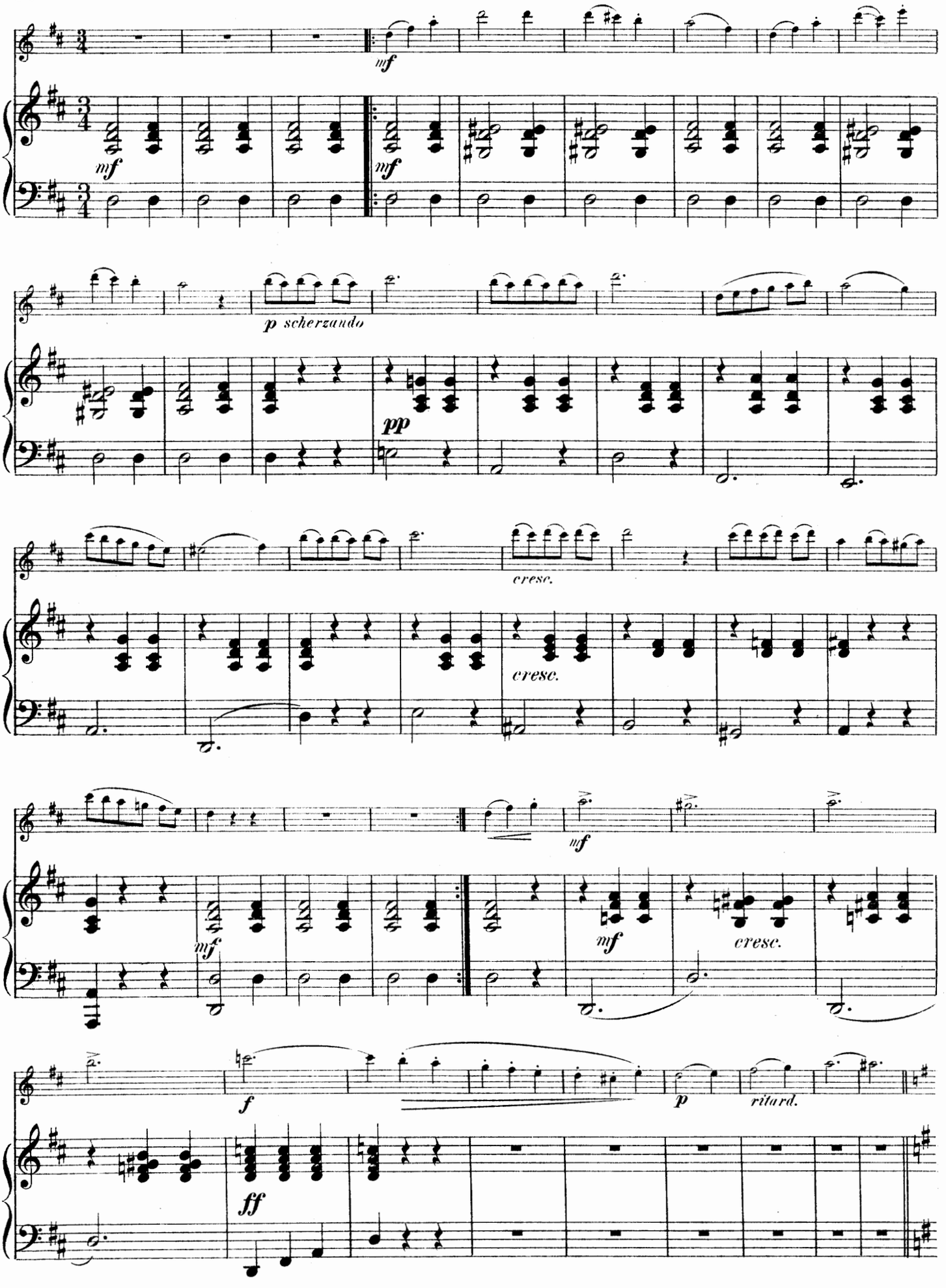
mf
mf
p scherzando
pp
cresc.
cresc.
mf
mf
mf
cresc.
f
p
ritard.
ff

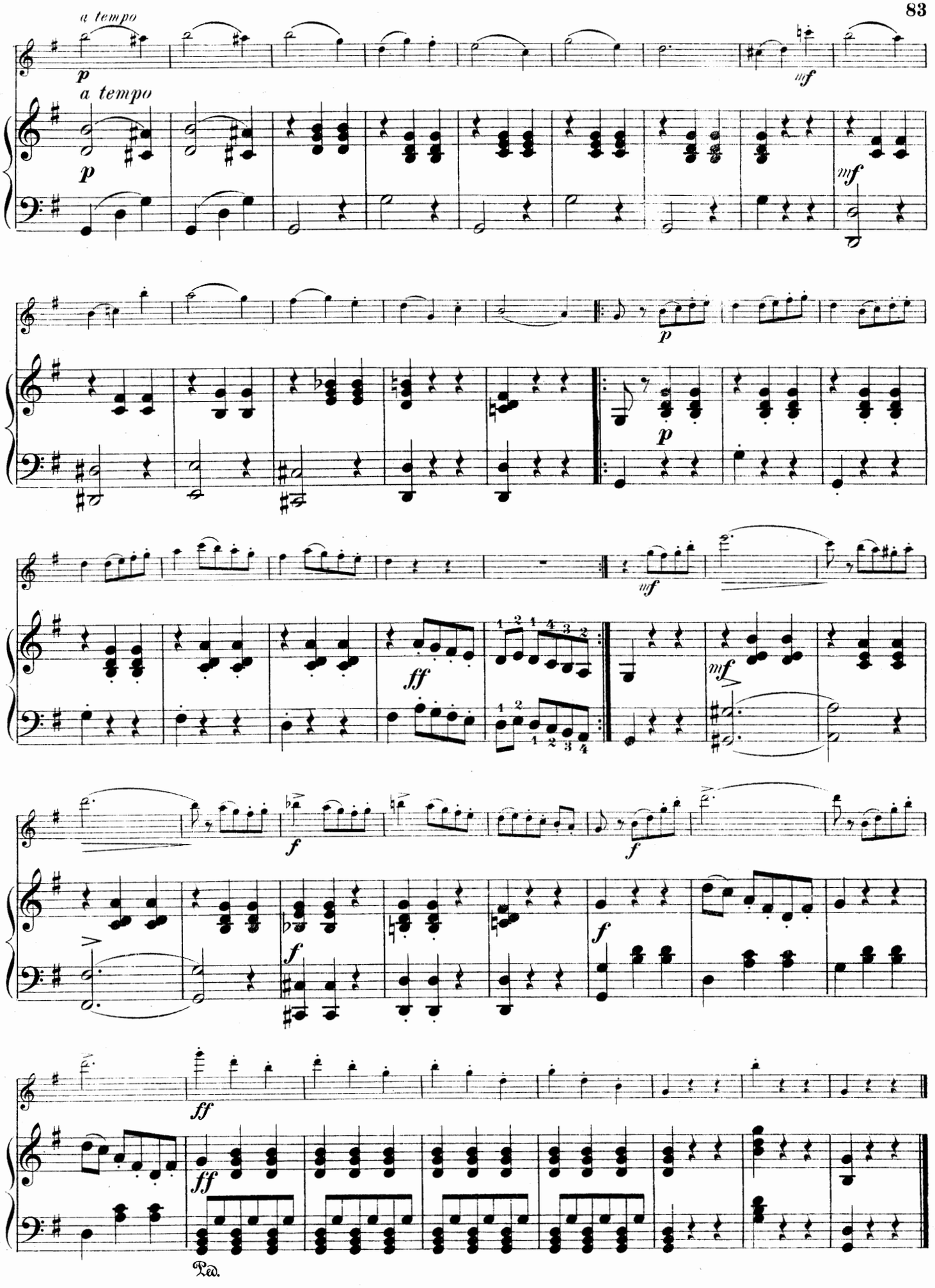
a tempo
p
a tempo
p
mf
mf
p
p
mf
ff
mf
f
f
f
ff
ff
Ped.