

Violini II

Испанская рапсодия  
для фортепиано  
струнного оркестра.

Ф. Луц - М. Петухов

Lento

1 Piano Cadenza ad libitum

Violini II

2 Andante moderato

3

V-ni I

Violini II

6

arco v

3

*rinforz.*

*div.*

*f*

*poco cresc.*

*unis.*

*pesante*

*sempreff*

*con grandezza*

*non div.*

6

7

3

4: div. *Violini II*  
*Allegro animato*  
 pizz. **8** arco  
 cresc.

*Solo*  
*Altri*  
 (flag.)  
 pizz. *mf* arco  
 mp marc. *f*  
 (flag.)  
**9** *Allegro decresc.*

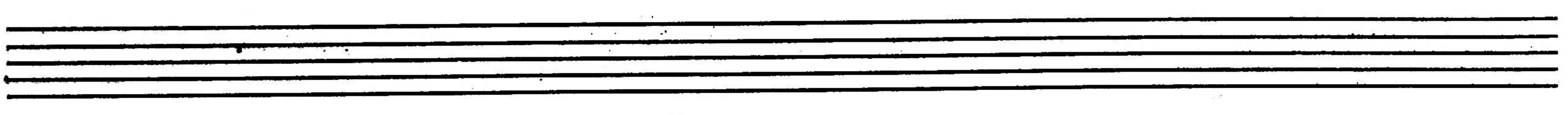

Violini II

Violini II

6. *(pizz.)*  
div. *p*  
*(pizz.)*  
*p*  
col legno *mp*  
col legno *mp*

12 *(pizz)*  
*p*  
*(pizz.)*  
*p*

13 *unis.*  
*mf*

Violini II

14

15

div.

16

unis.

Violini II

8.

17 *flag.* *mf*

33 *con sord.* *pizz.*

18 *Un poco meno allegro*

*arco* *pp*

*molto espress.* *mp*

*poco rall.* *mf*

19 *Commodo, quasi andante*

1. Solo *mp*

2. Solo *mp*

Violini II

1 Solo

2 Solo

div.

poco rall. 20 a tempo

smorz.

10

Violini I

*un poco rit.*

*rit.*

*via sord.*

22

*Vivace*

W

1. Solo

*f*

*tutti* (IV)

*sf pizz.*

*sempre marc.*

*dim.*

*cresc.*

23

15

*dim.*  
*arco, sul pontic.*

*p*

Violini II

Violini II

12

un poco rall.

26

Molto vivace

non div.

ff con tutta forza

27

Sempre presto

28

29

con sord.

mp con sord.

div.

Violini II

div.

unis.

via sord.

5

accel.

2

2

Violini II

14

31

V-le al tac.

32

V-ni II senza sord.

pizz.

33

Non troppo allegro

34

Marciale

Violini II

string. *spicc.*

*div.*